Home
TELEPHONE
383-4111
CLASSIFIED
386-2121

The Daily Colonist.

Cloudy, high 14
Weather Details on Page 2

Vancouver Island's leading newspaper since 1858

No. 115 — 122nd Year | Victoria, British Columbia, Saturday, April 26, 1980 | ** 25¢ Daily, 30¢ Sunday

Alert Bay doctor faulted in report

By BILL SMITH
Colonist reporter

The entire health care system in Alert Bay is found wanting in a federal report released Friday.

The report by inquiry commissioner Dr. Gary Goldthorpe says Dr. Jack Pickup, the lone doctor serving the community of 1,800 on Cormorant Island, two-thirds of them Indian, is an alcoholic and recommends the B.C. College of Physicians and Surgeons set up an inquiry to establish his fitness to practice.

However, Goldthorpe—referring to hours of listening to residents of Alert Bay and surrounding communities, Indian and non-Indian, discussions with present and former hospital staff members, Pickup and doctors who have worked with him, from study of written complaints to the college and study of hospital patient records and findings of two coroner's inquests—says: "I find that Pickup possesses at least the minimum level of medical skill and knowledge to practise medicine in B.C., as found by the investigating committee of the college in July, 1979."

Other findings in the 58-page report, released by federal Health Minister Monique Begin include:

- A majority of patients admitted to St. George's Hospital by Pickup were there for his convenience and people were kept in hospital for longer periods than necessary.
- There is no urgent need for a new hospital in the village, and no hospital should be built until the hospital society constitution is amended to permit increased Indian representation on the board of governors.
- The hospital board suffers a lack of sensitivity to Indian concerns and needs.
- Medical staff and hospital bylaws should be strongly enforced to ensure adequate patient care.
- Provincial Health Minister Rafe Mair should consider amending the medical act to provide for the appointment of laymen to the college council to act for the public interest.
- The college acted inadequately in dealing with written complaints it received about Pickup's drunkenness while on duty.
- The board failed to fulfil its responsibility in not suspending Pickup's hospital privileges.
- Pickup should move to practise in a larger community where there can be active review by his peers.
- The Nimpkish Indian Band and the federal health and welfare department should negotiate ways of bringing about community control of health services to the Indian community of Alert Bay.
- Coroner William Deadman, because he is hospital board chairman, should withdraw from involvement as coroner in any death occurring in the hospital of a person who has been a patient three months prior to their death.

Chief Roy Cranmer said

Page 2—Move alcoholic

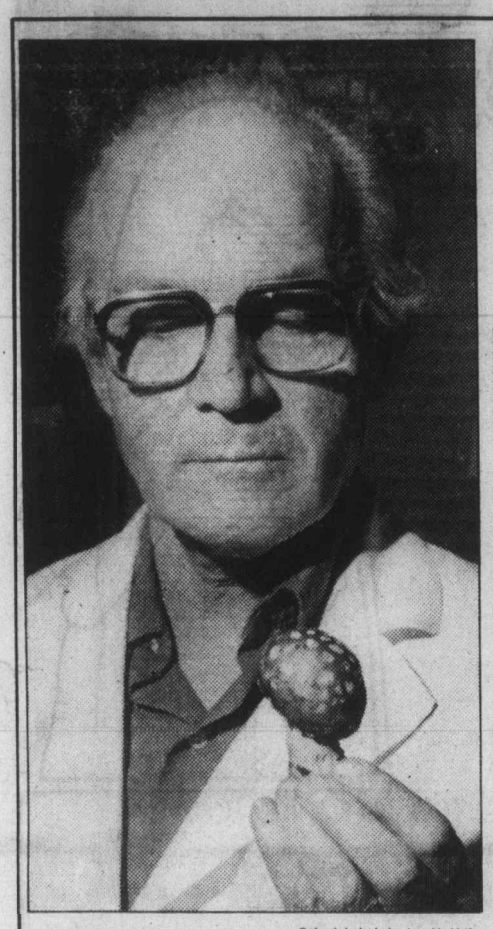

Colonist photo by Ian McKain

Funk holds specimen of 'death angel'

'Death angel' fells pair

Two inmates from William Head medium-security federal prison were admitted to Royal Jubilee Hospital's intensive-care unit for treatment of mushroom poisoning.

A William Head official said the two, who were not named, were taken to the Jubilee at about 10 p.m. Thursday for treatment where, according to a hospital spokesman, they were removed to a regular ward from intensive care Friday afternoon.

Dr. Al Funk, a specialist on mushrooms, told the *Colonist* that the men ate the often-fatal *amanita pantherina*, known as "death angel."

The mushroom commonly grows in the Greater Victoria area, including on 80 acres of bush on the prison property.

This is the latest in a series of cases where people have ingested the mushroom, apparently experimenting with it to see if it has hallucinogenic properties.

CP map shows area where rescue attempt failed. Below, jubilant Iranian leaps for joy after hearing news of the abortive raid.

Throngs in Tehran rally to gloat over 'defeat' of U.S.

We'll ignite Persian Gulf next time —Ghobzadeh

- A step-by-step chronology of disaster. Page 3
- Emotions send gold price soaring. Page 9

TEHRAN (CP) — Ayatollah Khomeini and the Tehran embassy militants exulted over the "defeat" of the U.S. in the Iranian desert Friday and warned President Carter they will kill their 50 American hostages if he attempts another military rescue.

Foreign Minister Sadegh Ghobzadeh threatened to set the mouth of the Persian Gulf ablaze with oil if another operation like the abortive airborne mission is attempted.

Other Iranian officials claimed "dozens" of U.S. servicemen remain stranded in the eastern desert of Dasht-e-Kavir, where the bold attempt to pluck the embassy hostages from the militants' hands came to an abrupt, chaotic and tragic end.

U.S. officials insisted all the survivors were withdrawn safely. They left the bodies of eight comrades behind in the wreckage in the early-morning blackness.

The more than 100 survivors, including four men who suffered burns in the crash, were reported flown to a U.S. base in West Germany.

Despite the dark warnings from Khomeini and the militants, U.S. Defence Secretary Harold Brown, who briefed reporters on the operation, would not rule out another military bid to free the hostages from their long captivity.

"Let no one doubt our resolve . . . We have not ruled out any option," he said.

The mission was aborted because mechanical problems developed on three of the eight helicopters, Brown said.

The raiders—reported to be volunteer members of a secret anti-terrorist team code-named Blue Light—left behind four functioning RH-53 helicopters at the desert staging area 400 kilometres southeast of Tehran.

The plan called for the helicopters, from a U.S. aircraft carrier in the Arabian Sea, to refuel at that point then head for the Iranian capital.

What remained shrouded in Pentagon secrecy was just how the helicopter-borne commandos were planning to pull the hostages from the heavily-guarded embassy in congested central Tehran, where they have been held since Nov. 4..

In Tehran, an estimated 10,000 jubilant Iranians flocked to the occupied embassy after hearing news of the failed rescue operation.

"Down with Carter!" they chanted in an almost carnival atmosphere of food-and-drink vendors, triumphant speeches and chants.

But the mood in Washington, at the homes of hostages' relatives and in the capitals of U.S. allies was glum — and in many cases angry.

Waldheim intervenes to urge negotiations

UNITED NATIONS (UPI) — Secretary-General Kurt Waldheim personally pleaded with the United States and Iran on Friday for reason and restraint, and urged them to immediately revive negotiations on a peaceful settlement of the hostage conflict.

Preparing to leave for an African economic conference in Lagos, Nigeria, the secretary general was caught by surprise when aides informed him on the abortive U.S. military action to free the hostages.

"Now more than ever," he said in a hurried statement, "is the time for restraint, reason and reinvigorated efforts to solve the problem by peaceful means leading to the safe release of the hostages."

Waldheim phoned State Secretary Cyrus Vance and Iranian Foreign Minister Sadegh Ghotbzadeh telling them that his "good offices" and the services of the UN investigating commission "remain available".

At the same time, Iranian ambassador Mansour Farhang asserted Friday that the 53 American hostages in Tehran would not be harmed because of the failed military offensive.

For the present, Farhang said, Iran would not request a meeting of the UN Security Council on the U.S. action.

But Tehran Radio, monitored by the BBC in London, reported that Iran's foreign minister sent a harsh message to Waldheim saying that Iran would defend itself in the face of Washington's direct and shameless aggression against Iranian territory.

No sign of life in crash

SANTA CRUZ DE TENERIFE, Canary Islands (AP) — A charter jet carrying 138 British vacationers and eight crew members crashed into a mountain Friday minutes before it was scheduled to land. Airport authorities said there was no sign of survivors.

They said the airport control tower lost contact with the plane, a Boeing 727 owned by the British charter airline Dan-Air, six minutes before it was to land.

The pilot's last radio contact was "a perfectly normal message from the pilot asking for permission to land," said an official at Los Rodeos airport, site of the world's worst air disaster in 1977.

"There was no indication that anything was wrong," he added.

The account from tower officials conflicted with one from British authorities who said the last contact was a garbled distress message from the plane.

Authorities here said weather conditions and visibility were good with clouds at about 300 metres over the island when the plane crashed.

Civil guard and rescue workers climbed to the wreckage in the dark. They reported finding bodies but no sign of life.

Rail freight ferries sail Monday

CP Rail freight ferries will be sailing Monday to Vancouver Island exactly five weeks after they were idled by a strike.

Picketlines were removed Friday following a tentative agreement offering 60 members of the Seafarers International Union wage increases that are almost a carbon copy of what they were asking.

The strikers, who sought an extra $1.08 an hour in each year of a two-year pact, will get $1.08 in the first year and $1 in the second, along with another 14 cents an hour in the last six months.

They were originally offered a 74-cents-an hour increase in each year. The agreement is similar to an earlier settlement won by the union in the towboat industry.

While a ratification vote won't be completed until May 15, there was little doubt of overwhelming acceptance. The removal of picketlines in the meantime also allows a return to work by some 65 ships' officers, members of the Canadian Merchant Service Guild who were laid off when the strike began March 24, and who are involved in a contract dispute of their own.

The guild members, who favored a strike by a 92

Page 2—Ferries

DON'T FORGET!

Daylight time goes into effect at 2 a.m. Sunday morning, so be sure to put your clocks ahead an hour before retiring tonight.

INSIDE

Nurses besiege Alberta House —Page 32

Bastion planning theatre expansion —Page 33

Bridge	21
Business	6-9
Classified	36-51
Comics	30
Crossword	21
Editorials	4
Entertainment	33-35
Letters	5
Living	24-26
Marine Calendar	31
Medical	24
Names in the News	21
Provincial Court	28
Sports	12-16

Metric's too fast — Clark

OTTAWA (CP) — The Liberal government is using reckless speed to impose a metric conversion program that does not have an adequate legal base, Opposition Leader Joe Clark said Friday.

Clark made his comments as the Progressive Conservatives renewed an attack on metrication.

Ron Huntington, former Conservative small business minister, accused the government of putting metric measures in place using laws "not intended for the purpose."

Huntington, who had slowed the change to metric while the Conservatives were in power, said unbiased, independent surveys show 75 per cent of Canadians oppose metrication. Yet there had never been full debate on the subject.

Forest layoffs spreading with troubles

Layoffs are continuing to grow like a cancer in the B.C. forest industry and union officials fear that some of the economic uncertainties involved are creating an emotional impact in the workplace.

A walkout that closed the B.C. Forest Products Ltd. plywood mill in Victoria Thursday night and Friday was blamed on a question of job jurisdiction, although some of those concerned say that the situation might not have developed in better times.

Roger Lewis, president of the Victoria local of the International Woodworkers of America, says it is clear high interest rates are having a double effect on many of his members. Some are uncertain about their ability to cope with dramatically-increased mortgage payments on their homes. And there is the fear that the U.S. housing market, crippled by the interest rates, is going to keep adding to an already unbearable layoff situation in B.C., a major lumber supplier of those markets.

Lewis said there was no proof that the BCFP standoff was directly connected to this situation, but he added:

"A lot of people are uptight. They don't know what to expect. If the economy doesn't get itself turned around this kind of thing is going to build."

Page 2—Forests

Wet your lures, it's King Fisherman time

The 26th annual *Colonist* King Fisherman Contest starts today and, wherever and whenever you fish on Vancouver Island, there is a handy weigh-in station ready to accept your entries.

Any salmon five pounds or heavier and any trout from a lake or small-mouth bass, one pound or heavier, is eligible for the contest provided it is caught by legal sport fishing methods in Vancouver Island or Gulf Island waters.

The King Fisherman Contest is really seven contests in one, with six monthly competitions for hidden weight prizes and crests and one 5½-month-long contest with major trophy and prize awards after the contest ends on Oct. 19.

Any angler, *Colonist* subscriber or not, may enter the contest, but the major merchandise and hidden weight prizes, including the CP Air trip for two to Australia, are reserved for subscribers ... so it would be a good idea to make sure you are living in a household receiving the *Colonist* on a daily basis by carrier or mail. All weigh-in stations have subscription forms and if you fill one out before going fishing you will be eligible for all prizes and awards.

STRIKE HITS CUP GAME

Because of a weekend walkout by CBC television production assistants in Montreal, boardcast of the final Stanley Cup quarter-final will probably be disrupted.

An earlier 24-hour walkout by production employees during the second game of the play-off series cancelled between period commentary and interfered with commercials. See details on Page 12.

OFF PAGE ONE/WEATHER

Andy Capp

Move alcoholic—report

From Page 1

the report vindicated the band's stand and "will hopefully see an end to the shabby health care we have endured for many years."

Cranmer said Begin told him she was "very concerned" about the situation in Alert Bay and wanted the band to contact her after reading the report.

The minister is anxious to help the band in any way she can, Cranmer said.

Band manager Pearl Alfred said the band was surprised but happy that Goldthorpe had the courage to say what he thought about the health problems in Alert Bay.

"What he says gives credence to what we have been saying publicly for the past two years," she added.

Goldthorpe, she said, had arrived at an independent assessment of the state of Indian health and health services "and has confirmed what we have said about the inadequacy of our health care."

He had found that 56 per cent of Alert Bay Indians die before age 40, and that in the village an Indian stood a 25 per cent greater chance of dying within the next year than did an Indian elsewhere in Canada, Alfred said.

Goldthorpe said the great majority of patients cared for in St. George's did not have the benefit of a recorded medical history, staff had complained in writing to the board of Pickup being drunk on duty in the hospital and had received no reply and they had no knowledge of any resulting action by the board in response to their complaints.

Goldthorpe said the college acted inappropriately in its dealings with written complaints it received about Pickup's drunkenness while on duty.

"The college in its consideration of complaints gives insufficient weight to its duty to protect the public, but gives excessive weight to protecting the interests of the doctor complained about."

He said complainants had been told by the college their complaints would be investigated but no further word was received from the college.

A striking finding of a study of 132 death certificates of the Alert Bay Indian group was the high proportion of deaths of young adults and people in their late teens, with alcoholism and despair the major contributing factors, the report says.

This represented 8.6 per 1,000 population a year, while the B.C. average for Indian deaths is eight persons per 1,000 a year.

"This means that Alert Bay Indians are less healthy than other B.C. Indians."

Dealing with the many claims made at the public inquiry of a racist attitude by Pickup, Goldthorpe said although Pickup had been abusive and disrepectful to Indian patients it was not clear whether this represented racism, "and I do not know if he was abusive to non-Indian patients."

He said that many agencies involved over the past year in the health care problem at Alert Bay had privately urged the veteran doctor to leave the village. At one time, he said, Pickup had considered moving but changed his mind because he did not want to leave his patients without medical care.

"But I find it would be easier to recruit a long-term doctor to the village after Dr. Pickup leaves," he said.

Goldthorpe recommended "Pickup abstain from alcohol, and if this is not possible, he enter a treatment program and attend short medical refresher courses."

The band's proposal that a health clinic be established on the reserve, was endorsed by Goldthorpe.

medical examination or progress note during their hospital stay, "and this includes many patients who have died in hospital."

He said this signified inadequate medical care.

"Dr. Pickup on many occasions has clearly and obviously been drunk while performing as a doctor in the hospital and had been drunk in public. He is an alcoholic in need of treatment," Goldthorpe said.

He said that hospital

It should be politically and financially feasible to establish a clinic and a rehabilitative process, he said.

The inquiry was ordered by former federal health minister David Crombie in response to Alert Bay Indians' accusations against Pickup and the rest of the health care system, from the local hospital to federal Indian health nurses.

Indian leaders were outraged last year when the college declared Pickup "more than competent" to practise after an examination by a three-member college team triggered by an inquest into the death of an 11-year-old Indian girl. The jury found Pickup negligent in the girl's death.

Pickup, Deadman and hospital board members could not be reached for comment on the report.

Problems with health services were highlighted in January with the suicide of a man who had been impersonating a doctor since November, 1979.

Robert Enrique Trujillo, 41, had been granted landed immigrant status under the name of Dr. Robert Rifleman, and was temporarily registered by the college.

His licence was lifted when the real Dr. Rifleman told the college about the impersonation.

Trujillo slashed his throat with a pair of reading glasses in a Port Hardy police cell two days after his arrest by police.

Goldthorpe says "that at least two patients other than Renee Smith have died at St. George's Hospital because of Dr. Pickup's errors in judgment or neglect." He did not identify the patients.

Pickup was found negligent in the Smith girl's death by a coroner's jury last June. She died of a ruptured and gangrenous appendix five days after being admitted to hospital.

Forest jobs layoffs spread

From Page 1

The mill walkout, that started Thursday after four men had been suspended for refusing to do certain work, was reported resolved late Friday. Lewis said the mill was to be back in operation Monday.

But at the same time, he said the Victoria Plywood Ltd. mill was due to lay off some 175 workers Friday night.

"It's only supposed to last a week, but I don't really know what to expect," said Lewis.

He said it will mean about 450 of the 1,700 members in his local will be out of work.

On a province-wide basis, IWA research figures show that almost 6,000 members were the victims of layoffs by Tuesday, or more than 7,000 when the prairies are included. The IWA's western region takes in the prairies.

The count Tuesday showed an increase of about 1,200 layoffs in B.C. since the last check was made only 10 days earlier.

The total of IWA members idle in the coast region, which includes Vancouver Island, stood at 3,222 Tuesday.

While the big union represents most of the workers in the forest industry, it says the effect has also been felt by some other unions and among the smaller non-union forest operations.

Earlier this week, IWA western Canada president Jack Munro took issue once again with the federal government for not taking some measures to alleviate the problem. He was also angered by the fact the government had not responded to the union's request for a meeting with cabinet ministers.

Ballesteros hot in Madrid Open

MADRID (Reuter) — Watched by an appreciative King Juan Carlos of Spain, Severiano Ballesteros fired a record nine-under-par 63, his best tournament round, for a five-stroke halfway lead in the '70,000 Madrid Open golf championship Friday.

We're Four!

Come join in the fun and help us celebrate our 4th Birthday Party on Saturday April 26th starting at 10:30 a.m. until 3:45 p.m. There's something for every member of the family!

★ CHICK WEBB and his Orchestra. Noon to 3:00 P.M.

★ FAT TUESDAY 2 performances of this delightful *Troupe* 11:30 A.M. and 3:00 P.M.

★ Laugh to the antics of PEPPER THE CLOWN

★ Browse throughout the Square where you will find many in-store Specials

Stores open 10 a.m.-5 p.m.

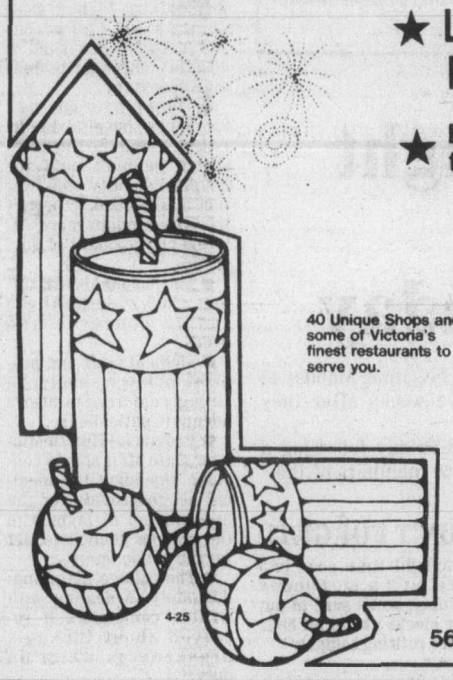

40 Unique Shops and some of Victoria's finest restaurants to serve you.

Market Square

560 Johnson St. Parking 500 Block Pandora

RAIL MOVES SENDS THEM IN CIRCLES

OTTAWA (UPC) — Three levels of government are locked into a "vicious circle" over the relocation of the CPR rail yards to the outskirts of Winnipeg because nobody wants to pay for it, Transport Minister Jean-Luc Pepin says.

"We are in a bit of a vicious circle because everyone is looking to somebody else to see what they are going to do," Pepin said in the House of Commons Friday. "Everybody and his aunt is in favor of relocation."

The minister told Winnipeg Conservative MP Dan McKenzie that he expects to meet soon with Manitoba government officials to try to persuade them to fund part of the relocation project.

Ferries sail Monday

From Page 1

per cent vote margin, have charged that CP's layoff constituted a lockout. It occurred while two mediators were dealing with their dispute. In addition, the officers didn't receive separation certificates from the company and couldn't apply for unemployment insurance, said guild business agent Leo Gray.

The accusations were examined by the Canada Labor Relations Board eight days ago and the union is awaiting a ruling from a three-man board in Ottawa.

Meanwhile, Gray said he expects meetings to resume next week with two special mediators in an effort to reach settlement on a new contract. Because of Friday's tentative agreement with the SIU, there was general optimism that the guild would be able to settle without job action.

The SIU contract expired Dec. 31, the guild contract a month later. An agreement covering a third union, the Brotherhood of Railway, Airline and Steamship Clerks, expires June 30.

The end of the SIU strike not only frees ferry freight service to the Island, but (barring a guild strike) makes it possible for CP's Alaska cruise ship *Princess Patricia* to start her summer run on schedule.

Announcing that freight service would resume Monday, CP said the *Princess Patricia* would go into drydock the same day in preparation for the May 15 beginning of the cruise season.

The SIU strike was said to have had only minimal effect on Vancouver Island business in spite of fears expressed at the outset that the impact would be critical. The ferries affected carried 1,500 rail cars and 5,000 truck tailers a month between Vancouver and Nanaimo and 2,500 truck trailers from Vancouver to Swartz Bay.

Extra sailings by the B.C. Ferry Corp.'s truck ferry *Queen of Alberni* helped ease the situation.

The weather

April 26, 1980

Mostly cloudy, a few showers. Winds light and variable. Friday's precipitation: trace. Sunshine nil. Recorded high and low at Victoria airport 13 and 4. Today's forecast high and low 14 and 4. Today's sunrise 5:02, sunset 7:21. Moonrise 3:48 p.m., moonset 3:57 a.m. Sunday outlook: sunny periods.

East coast of Vancouver Island — Mostly cloudy, a few showers. Winds light and variable. Friday's precipitation: trace. Recorded high and low at Nanaimo 13 and 4. Forecast high and low 13 and 4. Sunday outlook: sunny periods.

West coast of Vancouver Island — Mostly cloudy, a few showers. Winds light southerly. Forecast high and low at Tofino 11 and 3. Sunday outlook: mostly cloudy.

North coast of the Mainland — Mostly cloudy, a few showers. Winds brisk southeasterly. Forecast high and low 12 and 6. Sunday outlook: mostly cloudy.

Extended outlook, Monday through Wednesday — Showers likely at times. Highs around 15. Lows near 5.

READINGS

	Max.	Min.	Prec.
St. John's	4	2	—
Halifax	12	6	—
Fredericton	10	4	—
Charlottetown	10	3	—
Montreal	14	5	—
Ottawa	9	5	—
Toronto	14	4	—
Thunder Bay	11	4	—
North Bay	8	5	—
Kenora	19	3	—
Winnipeg	20	−2	—
Churchill	−1	−3	—
The Pas	20	−1	—
Brandon	20	0	—
Regina	22	3	—
Saskatoon	24	5	—
Prince Albert	24	1	—
North Battleford	25	6	—
Swift Current	23	3	—
Medicine Hat	26	10	—
Lethbridge	22	8	2.4
Calgary	20	9	—
Edmonton	18	7	0.2
Cranbrook	19	13	—
Castlegar	18	8	—
Penticton	21	3	—
Revelstoke	22	6	—
Vancouver	15	6	—
Prince Rupert	11	6	3.0
Terrace	12	3	0.2
Stewart	14	6	—
Port Hardy	13	7	—
Comox	12	8	—
Prince George	19	−1	—
Williams Lake	15	0	—
Kamloops	24	3	—
Dawson City	12	1	2.2
Whitehorse	12	0	—
Fort Nelson	18	−3	—
Fort St. John	19	−1	—
Peace River	19	0	5.4
Yellowknife	13	4	0.2
Inuvik	−6	−9	7.8
Seattle	17	5	—
Spokane	18	4	—
Portland	20	6	—
San Francisco	15	9	—
Los Angeles	18	12	—
Phoenix	28	12	—
Las Vegas	28	13	—
New York	15	9	—
Miami	28	21	—

TIDES FOR MONTH OF APRIL

TIDES AT VICTORIA

(Tides listed are Pacific Standard Time)

	Time	Ht	Time	Ht	Time	Ht	Time	Ht
	H M	Ft.	H M	Ft.	H M	Ft.	H M	Ft.
26	0050	7.8	0720	4.9	1300	6.4	1850	4.8
27	0100	7.9	0755	4.3	1350	6.6	1915	5.2
28	0120	7.9	0810	3.7	1430	6.7	1950	5.5
29	0145	8.0	0840	3.1	1520	6.8	2010	5.9
30	0205	8.1	0910	2.6	1615	6.9	2055	6.3

TIDES AT SOOKE

	Time	Ht	Time	Ht	Time	Ht	Time	Ht
	H M	Ft.	H M	Ft.	H M	Ft.	H M	Ft.
26	0600	5.1	1135	7.0	1755	4.5		
27	0010	8.1	0645	4.4	1225	7.0	1830	4.8
28	0030	8.2	0725	3.7	1315	7.0	1900	5.1
29	0045	8.4	0755	3.1	1410	7.0	1935	5.5
30	0100	8.5	0830	2.6	1445	7.0	1945	5.8

TIDES AT FULFORD HARBOUR

	Time	Ht	Time	Ht	Time	Ht	Time	Ht
	H M	Ft.	H M	Ft.	H M	Ft.	H M	Ft.
26	0250	10.1	0925	5.3	1515	8.3	2035	5.6
27	0300	9.9	0945	4.7	1600	8.7	2130	6.0
28	0330	9.7	1000	4.0	1655	9.0	2200	6.5
29	0350	9.6	1030	3.4	1740	9.3	2235	6.9
30	0405	9.5	1055	2.9	1815	9.6	2315	7.2

Once in a great while, something comes along that exceeds your expectations.

HOME EXPO '80

• Do-it-yourself demonstrations with CBC's Mr. Chips • Entertainment, film shows • What's new in the home, furniture, furnishings, decor & more • Indoors & outdoors in your garden • CBC's Gardening expert, Bernard Moore • How to cut home heating, maintenance bills • Relax in hot tubs, saunas, bathtubs • Architectural advice, planning, new ideas • Men's & women's fashion show • Remodelling kitchens, bathrooms, basements •

Sponsored by Victoria HUDAC

Esquimalt Sports Centre

April 25, 26, 27 **Admission $1.00**

Show times: Friday & Saturday 12 mid-day to 9 p.m. Sunday 12 mid-day to 6 p.m.

IRAN RESCUE: *Step by step to dark chaos*

WASHINGTON (AP) — President Carter's plan to rescue the U.S. hostages in Iran was such a tightly held secret that only the servicemen involved, a handful of top White House aides and three top military officials knew it existed.

At the Pentagon, the individuals who worked on the operation were separated from each other in the War Room at the Pentagon so they couldn't put together enough pieces of the puzzle to know exactly what they were working on. Only Defence Secretary Harold Brown, Gen. David Jones, the chairman of the Joint Chiefs of Staff, and W. Graham Claytor, deputy secretary of defence, knew the truth.

None of the allied countries, which the administration had pressured for weeks to initiate sanctions against Iran, was informed of the mission.

Even Rosalynn Carter, who has shared some of the president's most difficult decisions, didn't learn of the operation until Carter called her shortly after midnight in Texas where she was campaigning for his re-election.

Events pieced together from Carter's televised address, Brown's news conference and sources from both the White House and the Pentagon show this picture of the events leading up to the abortive effort to rescue the 50 Americans held in the U.S. embassy in Tehran:

The possibility of such a raid had been under consideration by administration officials since the hostages were seized last Nov. 4.

But on Jan. 8, in a briefing for members of Congress, Carter said: "I think most people who've studied the situation, who've looked at the map, who've seen where the embassy is located within Tehran, can see that a strike force or a military action that might be oriented toward the release of the hostages would almost certainly end in failure and almost certainly end in the death of the hostages."

In the meantime, Carter imposed economic sanctions against Iran, broke diplomatic relations with the Tehran regime and pleaded with U.S. allies to do the same.

Then, two weeks ago, Carter made what was described as one of his toughest decision as president: the U.S. would try to rescue its citizens from Iran.

One of his major concerns: secrecy and surprise.

On Friday, April 11, the National Security Council met to begin discussion of the prospective rescue mission. When the weekend had ended, Carter and his security advisers had made the basic decision to go along with the preparations.

One factor in their decision: a realization that shorter nights and rising temperatures arriving with the Iranian summer were rapidly approaching a point when a rescue would be much more difficult.

Sometime within the last two weeks, the president met with leaders of the rescue task force. They discussed the upcoming operation.

And they kept it secret.

On Thursday, the mission was under way, but nothing in Carter's public schedule indicated there was anything unusual going on. If anything, he had more ceremonial visits and politically prompted events than an ordinary weekday.

Carter had lunch with Vice-President Walter Mondale. A short time later, early afternoon in Washington and just before midnight in Tehran, approximately 90 highly trained, highly specialized U.S. servicemen, all volunteers, prepared for the intricate rescue effort.

Using eight large, helicopters normally used for mine sweeping and six C-130 planes, they flew to a remote landing site 320 kilometres from Tehran and landed in an Iranian salt desert to refuel.

Two of the helicopters experienced trouble en route. One landed in the desert and the crew was picked up by another helicopter. A second helicopter had difficulties, reversed course and landed on the carrier *Nimitz* in the Arabian Sea. Upon landing at the desert refuelling site, a third helicopter experienced hydraulic difficulty.

Only five helicopters were functioning, one less than the planners figured absolutely necessary.

It was 4:45 p.m. in Washington. Brown arrived for an urgent meeting with Carter.

The president had made another difficult decision: he was calling off the rescue mission.

Although Carter had the capability of talking directly to the men halfway around the world in the darkness of the Iranian desert, he did not do so. The decision was relayed to the aircraft carrier *Nimitz*, which was in communication with the raiders who were debating among themselves whether to recommend that the mission be scrubbed.

The field commander directed his men to leave the helicopters and get aboard the C-130s. As they retreated in the darkness, one helicopter and a transport airplane collided. They exploded in flames. Eight men died.

The commander determined that their retreat would be jeapordized if they tried to recover the bodies.

The dead Americans were left behind.

So were the remaining helicopters along with the equipment that was to have been used when the raiders reached the embassy. Apparently there was no effort to destroy the choppers.

Total time on Iranian soil: about three hours.

Back in Washington, press secretary Jody Powell abruptly left a discussion with a group of people and disappeared in the direction of the Oval Office. It was 6 p.m.

For the rest of the night, Powell, Zbigniew Brzezinski, national security adviser, and White House chief of staff Hamilton Jordan monitored reports from the rescue mission.

Around 1 a.m., members of Carter's senior staff were called at their homes and given a sketchy report.

The vice-president arrived at the White House by limousine. At 1:45 a.m., when the first reporter approached the executive gates, the guards were unaware anything unusual had happened.

But the news had already broken.

Bulletin: Iran Rescue Fails!

Radio and television stations interrupted their programs. Reporters roused government officials and relatives of the hostages from sleep.

At 7 a.m., Washington time, Carter appeared grim and drawn on television to express in his own words what had happened in the Iranian desert. He promised a full accounting "when it is appropriate to do so."

Valiant effort, says Trudeau

Colonist—FP news services

OTTAWA —Despite private mutterings about Jimmy Carter's Middle East policy, the Canadian government took a supportive public stand Friday over the latest U.S. disaster in Iran.

But behind the scenes Ottawa is deeply concerned that Carter is playing too much to his electorate at the expense of safe and reasonable foreign policy.

However, Prime Minister Trudeau reacted quickly to the announcement that an American attempt to rescue the hostages from Teheran had self-destructed, sending a telegram of regret to Carter and calling the mission "a valiant effort."

And External Affairs Minister Mark MacGuigan went to great pains to emphasise that Canada did not consider the rescue attempt to be military intervention in the true sense and was not the least bit miffed about not being consulted.

MacGuigan even suggested that Canada may have to play a role in soothing European allies over the event — countries such as West Germany and France have been even more skeptical than Ottawa over Carter's handling of Afghanistan and Iran.

He told reporters that he was concerned about reaction both from Iran itself and from western Europe.

Lady in pink backs Carter

Colonist news services

WASHINGTON— The lady in the pink duster was leaning on a rake in the middle of her lawn on 44th street NW in Washington, when a stranger walked by. She fixed him with a wagging finger.

"You got to give the President this," she said. "At least he tried."

Householders don't normally talk to strangers in the uptight U.S. capital, but they are talking now, and what they are saying is that the Iranian rescue debacle was worthwhile.

The reaction could change if it becomes evident that the affair was botched from the start. At the moment, however, the feeling here is that the U.S. had to take some — almost any — action.

It didn't work, and that's too bad. But at least the attempt was made.

What is more, a street survey suggests that Americans would back another attempt. Some comments:

- A mailman on Fessenden St.: "It was sad it didn't work. But I hope we try again."
- A clerk in a cleaning store on Wisconsin Ave.: "You gotta admire Carter's guts. It was a tough decision."

The current issue of *Time* magazine, with a cover story titled "High Noon for America's Allies" sets out the reasons why all the U.S. friends should fall in line.

Canada doesn't rate a mention.

Moscow scoffs at explanation

Colonist wire services

The official Tass news agency and state-controlled Radio Moscow dismissed as laughable and ridiculous President Carter's explanation that the Iran rescue mission was intended to calm international tensions.

Moscow said the rescue attempt was "an armed provocation" which flouted international law, and in the first Soviet reaction to the event, Radio Moscow said: "Defying the norms of international law, President Carter has undertaken an armed venture which could lead to the death of thousands of innocent people and create a hotbed of war in the Persian Gulf region."

In western Europe, political leaders were taken totally by surprise when they awoke Friday morning to the news of the aborted American rescue mission of the Tehran hostages

SHAH MUM ON RAID

CAIRO (AP) — The deposed shah of Iran, in exile in Egypt, paid close attention to news of the failed U.S. mission to rescue the U.S. hostages in Tehran but made no comment, a spokesman said Friday.

Ali Ansari, an aide of the former monarch, said the shah was unlikely to make a statement on the rescue attempt.

CIA pair held in Libya plot

WASHINGTON (UPI) — A federal grand jury has indicted two former CIA employees on charges they conspired to smuggle explosives to Libya for a terror training project and to plot the $1 million assassination of a Libyan defector, it was disclosed Friday.

The grand jury, which returned a sealed indictment Wednesday, also charged a California explosives manufacturer with lying under oath to cover up the conspiracy.

The indictment was made public with the arrest at a suburban Secret Service Training Academy of Frank Terpil, 42, a former CIA employee also alleged to have sold the Ugandan government of Idi Amin more than $3 million in surveillance and special weapons.

The other ex-CIA official, Edwin Wilson, 52, is believed to be out of the country. Wilson's lawyers declined comment Friday.

Although the exact nature of the terror training project was not disclosed, the indictment said that on Aug. 17, 1976, one unnamed explosives expert in Libya asked a man identified only as John Wayne Harper "to make a bomb that would be concealed in a box of tea to be given to someone as a gift." It said Harper later was ordered to convert ashtrays, lamps, alarm clocks and flower vases into bombs.

SUBURBAN

HAS LEADERSHIP IN FUEL ECONOMY RATINGS IN MANY SHAPES & SIZES

1980 FORD PICKUPS

EXAMPLE:
1980 Ford F100,
4.9 litre, 6-cylinder,
4-speed manual
overdrive transmission
power steering,
power brakes.
Stock No. 0-370

32.8 MPG HIGHWAY
20.5 MPG URBAN
26.4 MPG COMBINED

6905.00

The only completely redesigned truck built for the changing needs of the '80's. More pay-load capacity than last year's models. New aero-dynamic design for the best fuel economy with the highest payloads of any pickup built in North America.

1980 MERCURY ZEPHYR

EXAMPLE:
1980 ZEPHYR 4-DOOR SEDAN
3.3 litre 6-cylinder,
automatic transmission,
power steering
and brakes, radio.
Stock No. 0-327

32.5 MPG HIGHWAY
23.2 MPG URBAN
28.3 MPG COMBINED

7140.00

The Zephyr is an automobile which combines interior spaciousness with excellent fuel efficiency. Available in 2-door, 4-door, or 4-door Station Wagon models. Choose a four, six or eight-cylinder motor. Whatever you demand of an automobile geared to driving in the eighties, we think you'll find Zephyr has it.

1980 MERCURY CAPRI

EXAMPLE:
1980 3-Door Capri
2.3 litre 4-cylinder
4-speed transmission,
radial tires, radio,
4-way adustable
driver's seat.
Stock No. 0-364

43.5 MPG HIGHWAY
25.0 MPG URBAN
33.00 MPG COMBINED

6575.00

An automotive concept that is more than Body Beautiful. The 1980 Capri is truly a driver's car. The clean lines of this sporty little car reflect its unmistakably European heritage. The light weight, coil spring suspension combined with rack and pinion steering offer a feel of the road unequalled by any other design type. Test drive one today, you won't be disappointed.

* The combined City/Highway fuel economy ratings are based on Transport Canada approved test methods, and are for comparative purposes. Your actual mileage will vary.

Come and See Our Large Display of New and Used Cars and Trucks All at One Location

IMMEDIATE DELIVERY . . . BANK OR FORD FINANCING ON APPROVED CREDIT

SUBURBAN MOTORS LTD. 3377 DOUGLAS ST., VICTORIA 386-6131

Ford MERCURY

LINCOLN CONTINENTAL – MARK VI – VERSAILLES – MERCURY MARQUIS
COUGAR XR7 – CAPRI – MONARCH – ZEPHYR
BOBCAT – FIESTA – SAFE-BUY USED
FORD TRUCKS

The Daily Colonist.

1858 — 1980

Published every morning except Monday by The Colonist Publishers at 2621 Douglas Street, Victoria, B.C., V8W 2N4, a division of F. P. Newspapers Ltd. Second class mail registration number 0516. All undelivered copies or any notices respecting changes of address are to be sent to the above address. Member Audit Bureau of Circulation.

RICHARD BOWER
PUBLISHER AND EDITOR-IN-CHIEF

DON VIPOND
ASSOCIATE EDITOR

FRED BARNES
MANAGING EDITOR

SATURDAY, APRIL 26, 1980

A moment truly dangerous

One does not have to be more than a casual student of contemporary history to conclude that the aborted mission to rescue American hostages in Tehran presents the world with its most dangerous moment since the Cuban missile crisis.

There is only one way most Americans will regard this latest development: a failure too humiliating to tolerate. That it was their own failure only makes it more galling. Nations go to war in the end over matters of humiliation like this. The pressure on President Carter in the coming days to launch some sort of punishing military action against Iran will probably prove too much to resist, even if he wanted to.

Where will that lead? There has been evidence of late that, illogical as it may be, Iran is prepared to draw closer to the Soviet Union. An American strike against the Iranian oil fields, for example, could readily result in an Iranian plea for Soviet military involvement — and a direct confrontation between American and Soviet forces.

In the United States, what safety valve can relieve the now unbearable pressure of frustration generated by Iran? For almost six months a band of religious and political zealots has held innocent Americans prisoner there. It has been a brazen crime, flaunted before the world, drummed home daily to the American people. The Iranians have toyed with the Americans during "negotiations" for the release of the hostages, a futile exercise which would have tried the patience of a saint. The Americans are not saints.

In more recent days America's allies around the world have shown little enthusiasm for significant joint sanctions against Iran. It was in this climate that the American rescue effort was launched. Its failure has made a grim situation much worse.

Measuring the French peril

There are some Canadians who really do believe that the francophones of our country are determined to take over, to impose their language upon the rest of us, to literally remake Canada into New France.

Hard facts are not likely to make much of an impression on those who have developed this peculiarly Canadian paranoia. But a few specific numbers might prove interesting to those who are feeling a little worried but still have an open mind.

There is a wealth of factual information on the subject in the just released 9th annual report of Max Yalden, the commissioner of offical languages. But let's consider just one aspect which should reveal the extent of the French peril — the growth of francophones in the federal public service.

It's necessary to note first that Quebec is home to 27 per cent of Canadians. Given that there is an anglophone minority in that province and offsetting francophone communities in the other provinces, it would be reasonable to have francophones filling about 27 per cent of jobs in the civil service, wouldn't it?

Alors, we are then ready to look at some real numbers. In 1974, English was the mother tongue for 75.7 per cent of the federal civil service, French the mother tongue for 24.3 per cent. By last year that ratio was 73.6 per cent English, 26.4 per cent French.

In the management categories of the civil service, the ratio in 1974 was 82.5 per cent English, 17.5 per cent French. The latest figures, 1978, show the ratio at 77.3 per cent English, 22.7 per cent French.

So much for the French peril in the federal bureaucracy.

COMMENT/BACKGROUND

Technology: a contest Canada ignores

Zavis Zeman

Mr. Zeman is acting director, futures studies program, at the Institute for Research on Public Policy. The institute, based in Halifax, is a national research organization endowed by public and private funds which endeavors to promote better understanding of public policy issues.

In practically all societies technology has been seen as an asset of great value. One need only recall how the 15th century Venetian republic attempted by law to protect the know-how involved in the production of its Murano glass crystal.

"If a workman carry into another country any art or craft to the detriment of the republic, he will be ordered returned; if he disobeys, his nearest relative will be imprisoned, in order that solidarity of the family may persuade him to return. If he persists in his disobedience, secret measures will be taken to have him killed wherever he may be."

Six hundred years later our methods may be less extreme, but the situation is essentially unchanged. Technology remains vital to the interests of nations and most are wise enough to recognize the fact.

For this reason, it is of more than passing interest that a major change is occurring in the world technological scene. Owing to the willingness of U.S. corporations to sell technologies, and the eagerness of others to buy them, we have witnessed a dramatic decline in U.S. technological leadership over the past decade. In its place is emerging a global technology where trans-national enterprises and increasingly, governments transfer technologies over national borders with incredible ease and minimal delay.

The question is: who will lead this global technology in the next few decades? Perhaps there will be no clear-cut leader, only a world bazaar of know-how and hardware, but we think not. Our own conclusion is that the heirs to the American technological crown are already apparent — the Japanese.

Japan's remarkable period of post-war recovery and reconstruction is drawing to a close and today Japan is on the threshold of a new era. In 1978, former Premier Fukuda signalled the new mood when he spoke of the need to start "outrunning the others," to achieve the goal of Dai Ichi — Number One. World technological leadership is for the Japanese the essential component of that goal.

These are more than brave words. There is a proliferation of evidence that the Japanese mean what they say, including shifts in the flow of patent licences; 400,000 Japanese research and development workers (50 per cent more relative to the total work force than in the United States); the determination to triple the research and development budget by 1985 (from the current 1.5 per cent of gross national product) and powerful guidance and protection by government through the Ministry of International Trade and Industry.

Put simply, there is no country in the world that better recognizes and promotes its technological capability.

There is nothing shocking in all this. Leadership in technology has changed many times throughout history. A century ago it was European technology that dominated the world.

Still, the shift in leadership, if indeed it occurs, will not happen without friction, much of it between Japan and the United States. The hottest point of competition today is in the field of semi-conductors, where the Japanese are determined to become dominant in the 80's and the Americans are equally determined to prevent that from happening.

Early we observed that most nations are wise enough to recognize the value of technology. Canada is a striking exception to this rule. Brainpower and ideas we have in abundance but as J. J. Brown has said in *Ideas in Exile*, Canadian technology is a "melancholy procession of golden opportunities that we have let slip through our fingers. . .to be developed by other nations."

It is fair to say that technology has not been a priority of Canadian public policy over the past decade. Witness the low status of ministries and agencies charged with these concerns. Witness the low level of enthusiasm for the concept of technological sovereignty proposed by the Science Council of Canada or the almost total absence of discussion of the second technological revolution — in microelectronics.

Explaining this state of affairs is a favorite intellectual parlor game in Canada. My own theory is that it reflects the sincerely-held view of the dominant class in Canada — bankers, senior officials and traders — who believe that it is not so important to have our own technological capability because it is always possible to trade our abundant resources for the technology needed to live well. But the outcome of this belief is that Canada, a supposedly independent country, is largely dependent on the United States for its technology. And so now, having hitched ourselves to the American technological star, we are left to stand and watch as it begins to be outshone by the land of the rising sun.

The Quebec vote may be why Trudeau talks of coalition

Lubor Zink

OTTAWA — Prime Minister Trudeau's musing about "some kind of working alliance" — possibly a formal coalition — with the New Democrats, is grist for political speculation mills. Why would Trudeau consider, let alone seek, open partnership with the NDP while he has a majority in the Commons when he didn't go beyond undeclared "organic understanding" with the official socialists during his precarious minority period?

The explanation Trudeau's minions are pushing is that formal inclusion of the NDP in the government would overcome the lack of elected representation in cabinet from western Canada. Twenty seven of the 32 New Democrat MPs come from the four Western provinces while the Trudeau party elected no one west of Winnipeg. A coalition with the official socialists would give Trudeau a contingent of 29 MPs from the West.

A tempting "solution", no doubt, for our peerless leader's rejection by western voters. And a logical power-consolidating move, given PET's life-long ideological orientation. But hardly a sound political proposition in a country which considers coalition government an alien concept.

Only dire emergencies — war or massive economic depression — produce the crisis atmosphere in which a special brand of coalition in "national government" can operate in our system.

The recently elected federal government has an absolute majority in Parliament to do whatever it fancies. Its lack of representation from western Canada, as previous experience has shown, is not crucial for Trudeau's essentially one-man rule. So what accounts for PET's publicly expressed interest in what he suddenly calls "an acceptable idea," coalition with his erstwhile NDP comrades?

Observers who can't shake off the habit of stereotyping everything in nonsensical "left-right" terms see it as Trudeau's ploy to push the Tories more to the "right," and at the same time render the NDPers irrelevant on the "left" by occupying their ground through the coalition device.

A regime which did not go for formal coalition when it was barely hanging on to office does not need to make the compromises any sharing of power entails. So what other explanation is there?

I suggest Trudeau's apprehension of the position he would be in if Quebecers were to vote for "sovereignty association" negotiations next month.

Since Trudeau's power base is Quebec (more than half of his MPs were elected by Quebec's tribal vote), could his Quebec-dominated government negotiate (or refuse to negotiate) with another Quebec-elected government the fate of Canada?

Wouldn't the opposition parties in Parliament have to call for and insist on Trudeau's resignation (or removal from office by the governor-general if he refused to step down) in the event of such developments?

In other words, should Quebec vote for secession, would Quebecers be allowed by the rest of the country to decide essentially among themselves what happens to Canada?

It's not difficult to visualize the pressures even the "obtuse" and apathetic (and as John Robarts says, terribly selfish) majority of anglophones could develop for removal of the Trudeau regime if it suddenly were to find itself in a minority. Should this come to pass and Trudeau's power base were to disappear in Quebec's insistence on separation, even a very sympathetic governor-general (and here PET's appointment of a former NDPer comes into focus) would find it hard to resist or ignore such pressures. Unless Trudeau could produce respectable backing in Western Canada in addition to his Ontario and Maritimes support. This is what a formal coalition with the NDP would provide.

I asked Mr. Broadbent if the deal was in the making. His answer, to his credit, was "Don't be obscene." If that's the final word, Trudeau's position need not be half as firm as it appears to be.

(c) Toronto Sun Syndicate

Newfoundland's politicians have learned to work together

Ed Walters
Canadian Press

ST. JOHN'S, Nfld. — The Newfoundland legislature, once the scene of tumultuous all-night sittings and expulsions of members, has settled into a new era of decorum.

While strong words still are frequently heard, new rules, changed attitudes and a co-operative spirit have cut insults to a minimum.

"It's a lot more pleasurable and more meaningful work is done," says Bill Marshall, Progressive Conservative government house leader.

"The news coming out of the legislature now is hard news of general interest rather than of insults and conflicts."

Ed Roberts, Liberal house leader, agrees.

"It's immensely more civilized and as a result is more productive," Roberts says.

Both Marshall and Roberts gave much of the credit for the change to Premier Brian Peckford and Opposition Leader Don Jamieson, who was Canada's external affairs minister before he quit federal politics to become provincial Liberal chief a year ago.

"The openness of the Peckford administration has had a significant impact," Marshall says. "The premier has given instructions to cabinet members that all (opposition) questions must be answered."

Roberts says Jamieson's "very mature attitude" has had a big influence.

"Jamieson gets the credit and Peckford has responded in kind."

Roberts says the co-operation between him and Marshall in running the day-to-day affairs of the house also keeps friction at a low point.

A major reason for smoother running of the house is a committee system that got into full operation last year. In earlier sessions, all matters were dealt with by a committee of the whole house. This meant that all members — there now are 34 Conservatives and 18 Liberals — got involved in the details of such touchy subjects as the budgetary estimates. Now, much of the heat generated by whole house debate in the past is burned off in the smaller committees.

Peckford wiped out another source of trouble when he virtually outlawed extended night sittings of the house soon after becoming premier in March, 1979.

There were times when evening sittings continued until breakfast as the government of the day attempted to get budgetary measures passed before the annual March 31 fiscal year deadline.

One overnight sitting in the spring of 1978 ended up with 14 Liberals being expelled.

Marshall says extended sittings may still be held when absolutely necessary.

"It was a government decision that unless it is an extremely urgent matter, there will be no extra sittings," Marshall says.

The house now sits from 3 p.m. to 6 p.m., Monday through Thursday and 10 a.m. to 1 p.m. Friday.

Marshall says longer periods of tough debate lead to short tempers.

Both Roberts and Marshall say that criticism voiced by members of either side can be worded in such a way as not to be unparliamentary or downright insulting.

Roberts says a good example was a recent comment by Jamieson who was speaking about a decision by Peckford to support one minister who had been accused by the public accounts committee of deliberately breaking the Public Tender Act.

The minister, James Morgan, who now holds the fisheries portfolio, had denied that he knowingly broke or skirted the act. Peckford had said he accepted that if mistakes were made they were honest mistakes.

"The premier reminds me of a child who has slaughtered both parents and then asks the mercy of the court because he is an orphan," Jamieson said.

"He made the statement without being offensive," Roberts says. However, Roberts notes that all the liveliness has not disappeared.

"I was called a traitor last week."

So-called ally France

Edgar S. Efrat

One hundred and seventy-one days after 50 Americans were taken hostage in Tehran the press carried the following news item:

"LUXEMBOURG — France today blocked any immediate unified European action in support of President Carter's effort to free American hostages in Tehran, other than to send a strong warning to Iran, diplomatic sources said."

France instead proposed some watered-down alternatives which were reluctantly accepted by members of the European Economic Community.

France has either a conveniently short memory about twentieth century history or has erased any sense of gratitude from her national conscience.

In 1917, in the third year of the First World War, France was in trouble. German forces occupied a large part of the country. Two Allied attempts to break the German lines were only marginally successful. The British, under General Haig, made a futile attempt to break through the right flank of the German lines and suffered 400,000 casualties.

In the third battle of Arras, Canadian troops captured the heavily fortified and stubbornly defended Vimy Ridge. The French — during the crucial battle on the Aisne — mutinied. French General Nivelle was replaced by Petain, whose policy was to remain on the defensive until — the Americans arrived.

The United States had declared war five weeks earlier and within two months the American Expeditionary Force, 175,000 strong under the command of General Pershing ("Lafayette, we are here. . .") arrived to save France. By November, 1918, the strength of the AEF was nearly 2,000,000. President Wilson's Fourteen Points, as basic conditions for peace, included "the evacuation of France, including Alsace-Lorraine."

Twenty-four years later, in the Second World War, another American force arrived to rescue France. In 1940 Germany launched an offensive against France. Soon German troops entered Paris and Petain surrendered. Three years later, Allied forces commanded by General Eisenhower, with only minimal help from the French, landed in France and eventually pushed the Germans out.

It is safe to say that without American intervention in two wars, there would be no French Republic today.

In the last thirty years, France has frequently undermined the nations that twice fought on French soil for a free France. General de Gaulle made British entry into the EEC very difficult. France undermined Canadian unity ("Vive le Quebec libre. . ."). France's economic policy weakened the dollar, and France refused to form a common front in response to the Organization of Petroleum Exporting Countries.

In short, no gratitude and very little friendship.

It is sad but true: in recent times of crisis, America's former enemies, Germany and Japan, proved better friends than the so-called ally France.

SCOOPS — by Doug Sneyd

GORDE HUNTER

one man's opinion

NOTES TO YOU. . .

It will undoubtedly come as a distinct shock to politicians, labor leaders and bureaucrats, but newspaper people generally fall into the category of nice people. And one of the real nice ones has gone the pipe and slippers route after 32 years of slugging it out here at Vic Press. Jack Melville gave up general managing yesterday and no, they didn't have to drag him, kicking and screaming, to the retirement line. He went, with some misgivings, I'm sure, but also with more than a hint of a smile on his face. Jack just happens to be one of the friendliest guys I've bumped into in the newspaper field and anybody who can retain his humor, far less his sanity, after the trials and tribulations he has faced, rates as somebody pretty special and I think most of us here at Vic Press hated to see him go. Anyway, the list of old time employees dwindles and has been dwindling pretty badly of late. Jack joins veterans like Jim Tang and Hec Alexander who chucked it earlier this year and if I'm not mistaken, *Daily Colonist* managing editor Fred Barnes is now the senior editorial room employee of the company (35 years) while Don Davidson of the composing room is the grandaddy of them all, having completed nearly 46 years. Dave Grant (pressroom) has 42 years and "Watty" Watson of the mail room has 40 years. . .

★ ★ ★

THE UNSEEMLY hassle that has developed between Saanich and the Regional Board or Saanich and Victoria, over the size of that shopping centre at Tillicum, is just another shining example of the archaic system under which this southern end of Vancouver Island is governed. Little empires all over the place. Little empires populated by little politicians and little bureaucrats. Amalgamation, usually reviled by these politicians and bureaucrats, has to be light years ahead of our present system by almost any yardstick you can use. . .

★ ★ ★

LETTER WRITER from Cowichan Bay, not enamored with this corner's attack on marijuana, mentions the LeDain Commission's findings that marijuana was a relatively innocuous substance. That, my friend, is why the LeDain report failed to gain meaningful support—the researchers were not blessed with the medical expertise necessary to make proper judgment. And those "little forays into the quieter recesses of the mind" which marijuana supposedly gives, still add up to nothing more than mental crutches. . .

★ ★ ★

SUGGESTION that would seem to make some sense. Reader, noting our energy problems and the advent of Daylight Saving Time (move your clocks forward tonight) wonders why we don't take a wartime leaf from Great Britain's notebook. During the hostilities that country went on double Daylight Saving. Would not electrical energy be saved if we went on double saving? Besides the savings, love that extra daylight. . .

★ ★ ★

LETTER IN a Berkshire, England daily newspaper: "Sir: I agree with you that people are sick and tired of being pushed around. How many people wanted decimal currency? We were not asked. How many people want litres and metres? We were not asked. How many people can remember postal codes? No wonder people are losing the joy of living and are always saying they are so frustrated and tired."

Are we not in the same boat? Did anybody ask us whether we wanted the abomination of metric, celsius, etc.? Has it even been passed into law yet? Whatever, it was and is an unnecessary intrusion in our daily lives and yet we have accepted the whole thing as fait accompli rote — and with miserable meekness. On that basis, we deserve every damned kilometre, hectare, milogram and litre they throw at us. . .

★ ★ ★

NEWSPAPER ITEM re a soprano, Lois Marshall, a producer, Robert Weaver and a film maker, Michel Brault, receiving $20,000 prizes from the Canada Council, irks reader Vic Head no end.

"Is there no way for a humble but angry taxpayer to register his disgust at such give-aways in this time of fiscal restraint?" It is now registered my friend and countless Canadians will agree with you on a whole-hearted basis. . .

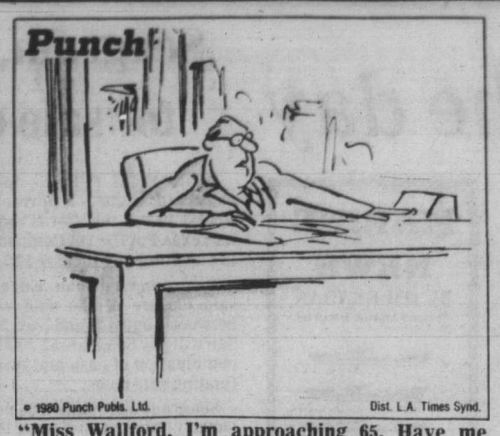

"Miss Wallford, I'm approaching 65. Have me gradually phased out."

—CAPITAL TALK—

By DOUG SMALL

Colonist FP News Service

OTTAWA — You're aware, of course, that Privy Council Clerk Michael Pitfield has his knickers in a twist these days over the business of the severance settlement he received when Joe Clark sacked him last summer.

Forgive us, but we really can't understand why.

First some background: Early this week, Tory MP Tom Cossitt told the Commons that Pitfield, the country's top-ranking civil servant, received a severance settlement of $150,000, roughly two years pay, after being dumped last June by the Tories.

Now, less than a year later, he has his old job back in the bureaucracy, having recovered it shortly after his friend Pierre Trudeau recovered his.

This being so, said Cossitt, Pitfield is surely under a "moral obligation" to repay the better part of his severance take.

Pitfield's response? "It's Goddamn unfair."

It wasn't true he'd collected $150,000. He'd only been given $107,000.

Not only that, he had returned $10,000, even though he was "not under any legal requirement to do so."

Noble soul.

The fact remains that he did collect $97,000.

He was out of his government job (and into one at Harvard, where he presumably was paid at least something) from June 5 last year, when Clark fired him, until March 11 this year, when friend Trudeau hired him back.

That's a total of 279 days.

Divide 279 into $97,000 and you come up with $347.67 of pay for each day he was away.

That, of course, works out to something more than the $200 or so he makes every day of the year now that he's back at work.

And that, we suggest, hardly seems "unfair."

•

The other day in the Commons, B.C. Tory MP Benno Friesen asked Solicitor-General Robert Kaplan whether he felt sex films should be provided for the edification of inmates in federal pens.

Friesen noted that one such film —*The Night of the Voyeur*—had been shown in the B.C. penitentiary last fall, the justification being that a prison environment should as nearly as possible "emulate the normal."

Kaplan promised to "look into" the matter (chuckle, chuckle, nudge, nudge.)

And he did.

His conclusion? That inmates should be able to watch any movie available to the general public.

This, Kaplan concedes, would include movies with explicit sexual scenes.

Whether such shows should be available to inmates is, of course, a matter of opinion.

But they are probably no more inappropriate than one particular movie Kaplan was invited to watch when, as an MP, he toured Ontario's Collins Bay pen.

The flick that night concerned a prison break.

•

Speaking of show biz, we're pleased to report that Mexico's affable ambassador to Canada, Agustine Barrios Gomez, has qualified for the *Guinness Book of Records* with a rather remarkable broadcasting feat.

Along with his ambassadorial duties, Gomez, 53, continues to do 10 separate television commentaries each day for several Spanish-language stations down south.

He's maintained this pace since 1952, dealing with subjects ranging from sex to science, astrology to theatre.

When they tallied things up for the record book, he had done a total of 56,000 separate television reports.

•

Parliament's the poorer following the death of Senator Josie Quart, the marvellous Quebec Conservative who died last week at the age of 84.

Senator Jacques Flynn, Opposition leader in the Senate, put it well the other day when he spoke of her boundless enthusiasm and irrepressible sense of fun.

Flynn recalled a joke she once told him, and we can't help feel it bears repeating.

It is this: "Did I know, she once asked, why there was an increase in the sale of waterbeds?

The answer: "Because people thought it would be cute to fuddle duddle in a puddle."

God rest her soul.

ALLAN FOTHERINGHAM

Colonist FP News Service

BRANDON, Man. — A few months ago, Pierre Berton and Vancouver broadcaster Jack Webster were swooping down in a small float plane on Webster's estate on the Gull Islands between Vancouver and Victoria.

"If this kite crashes," Berton observed, "all the headlines in the East will say: *Berton killed, Webster also dies.*"

"All the headlines in the West will say: *Webster killed, Berton also perishes.*"

I was thinking about this Thursday while in a tiny Cessna bucketing from Winnipeg to Brandon, and carrying Harrison Salisbury, associate editor of the *New York Times*, along with CBC Washington correspondent Joe Schlesinger, while the snow from the top of the ice that still covers Lake Winnipeg stretched off toward the Artic Circle.

THE ONLY HEADLINE that came to mind was: *Three journalists die in ice in late April.*

The search for the appropriate obituary was second only to the real puzzle. How can a high school conference in Brandon attract Harrison Salisbury, Joe Schlesinger, Hon. Paul Martin, Ken Dryden, CBC host Roy Bonisteel, poet John Robert Colombo and W-5's Henry Champ.

There has to be something else than the Cessnas. It is one of the larger secrets of Canadian journalism but Mosaic Massey, a conference-cum-festival, is a rather boggling effort run by the students and staff of a high school, Vincent Massey High.

This—all news to me—is in its seventh year, and it attracts some 800 high school and university students and educators from northern Ontario, Manitoba, Saskatchewan, Alberta and the adjoining U.S. states.

EVERYBODY SNEAKS in now. I spotted a number of inquisitive grey heads and approving bay windows.

I hope they all didn't use the Cessna, but Mosaic Massey in its short history has attracted such as Alvin Toffler, Buckminster Fuller, Adrienne Clarkson, Ralph Nader, Marshall McLuhan, W. O. Mitchell, Irving Layton, Knowlton Nash and so on.

What is interesting is not the list of expense-account professional celebrities, but the reaction with the kids who do it all and sustain it.

This intrigues, because the traveller is coming immediately from the conference of the four western Canadian premiers in Lethbridge where, as recounted here the other day, there was a niggling emphasis on resources-and-money and a sad lack of a broader concern for items that can't be listed in the counted house.

BY CONTRAST WITH the power struggle among the princelings, it's nice to hear the 16-year-olds get up and question intelligently Harrison Salisbury, author of 18 books and famous for his Moscow dispatches for the *New York Times*, about the current situation in Yugoslavia.

Schlesinger, who escaped from Czechoslovakia but luckily not his delicious accent and who some think is the best TV corresponent anywhere, spoke movingly (and truthfully) of the relatively petty problems Canadians face as opposed to the world he visits and reports from.

This surprising collection of ideas stumbled upon in a town in the poorest of the four Western provinces has extended beyond hired speakers.

The Winnipeg Symphony is here, so is the Air Command Band and Spring Thaw has been folded into the program.

EACH YEAR, THEY bring in something like the third most beautiful woman in Canada, classical guitarist Liona Boyd, the Moscow Circus clowns, that famed Canadian duo of Duck Donald and Cathy Fink and what else.

If the meandering mandarins of Ottawa don't know where Brandon is, well, Harrison Salisbury now does, plus the other guests who went away—holding their stomachs as the Cessna dipped and juggled with the air currents—impressed with how much goes on in places you've never heard of.

In the middle of the night there came some panic phone calls.

JIMMY CARTER, proving once again that his true Peter Principle may indeed have been the peanut farm, had done his own unique version of the Entebbe raid.

Schlesinger, grumbling and with an ailing hip, responded to CBC headquarters and chartered a Cessna, the first small step on the road to Tehran.

Harrison Salisbury cancelled his weekend at his retreat in Connecticut and raced back to New York.

For once: Justice. The daring of Brandon has been matched by a news event that demonstrated it had attracted the cream.

Problem-solving art raised to new heights

It is not unknown for governments to take credit for solving problems which they themselves created but the Social Credit government has raised that art to new heights.

The latest practitioner of the art is Agriculture Minister Jim Hewitt, who is taking credit for preventing Cargill Grain from increasing its control over B.C.'s poultry processing industry.

Nice try, Mr. Hewitt, but there are quite a few people who remember that it was the Socred government that brought Cargill here in the first place by selling them B.C.-owned Panco Poultry.

Sort of reminds me of setting up an ethics committee after the dirty tricks got out of the stable.

KEVIN McFADDEN,
424 Powell St.,
Victoria.

Tunnel solves sewage problem

Re the fantastic, supercalafragilistic plan Messrs. McGeer and Bawlf are dreaming up for an undersea Vancouver Island connection, the cost of which seems to be of no great concern:

Before the highly qualified architects, engineers and other technical experts which they intend engaging to make a survey of this mammoth project begin the cross-Georgia Strait plan, maybe they could take over the still incomplete Clover Point sewer pipeline job. This was to be designed to carry refuse from our capital city at least a mile off shore, where it would be of no further nuisance to the Dallas Road shoreline, beachcombers, boaters and hikers along this beautiful waterfront.

This Clover Point operation, which was to be the best method of solving the pollution problem, seems to have come to a dead stop with not too much concern for its final completion being shown by the "experts" who designed the project.

If the Island-mainland tunnel plan is ever undertaken, maybe a trunk line system from all the city's sewage outlets could be hooked into it and a discharge outlet made on the far side of the Gulf Islands into open waters, so that the cost of moving people and sewage off the Island could be reduced.

G. A. MacKAY,
24 Wellington Ave.,
Victoria.

Business expansion needed in Saanich

Do you understand the frustration of getting into one of the city parkades and making the slow climb to the fifth floor while stalled every time someone halts in front of you waiting for a car to back out, so they can slip into the vacated space? Meanwhile everyone is backed up and tempers are shot.

How much easier, and nicer, to go to an area where parking is easier, and free, eg. Mayfair, Hillside.

We need another shopping centre and we need it now. The area is burgeoning—and everywhere you look in Saanich are new streets, new houses and more people.

I am a resident of Saanich and I very much resent Victoria dictating to our municipal elected representatives. They are in a position to see our needs, and they are acting on them. Saanich council should be complimented on its recent decision to both increase the tax base and shopping facilities for area residents.

ISOBEL RIPLEY,
4402 Wilkinson Road,
Victoria.

OPEN EVERY DAY
8 a.m. to 5 p.m.
PERSONAL SHOPPING ONLY

Marigold NURSERIES LTD.

TURN RIGHT AT WADDLING DOG
7874 LOCHSIDE DRIVE

NOW READY!
BEDDING PLANTS

Petunias — Doubles and Singles
Lobelia
Schizanthus
Marigolds
Dahlias
Nemesia
Fibrous Begonia
Ageratum
Snapdragons
Assorted Vegetables
And many, many more to choose from

RHODODENDRONS
Assorted Sizes
2.25 up to 35.00

Native Dogwoods
Pink Dogwoods

GERANIUMS
Seedlings
Pink, Red, White
4" Pots
each 75¢
doz. 7.50

55¢ per pack

SALE!
Due to Special Purchase
ONION SETS
Limited Quantity
Reg. 1.25
1-lb. 50¢

SPECIALS
Until Friday
May 2

DUE TO TREMENDOUS RESPONSE WE ARE REPEATING OUR OFFER ON BEDDING PLANTS AND GERANIUMS THIS WEEK

4-25

French ship calls for pulp

Annual visit — right to the day

A year ago today the 25,000-ton French bulk-carrier *Alain L.D.* made her first visit to Ogden Point. The ship is expected to arrive again early this afternoon to take on a cargo of pulp destined for Japan, and will leave this evening.

Currently there are three bulkers anchored in Plumper Sound in the Gulf Islands, all awaiting berths at the Roberts Bank coal dock. The three, *Peace Venture*, *Tagus*, and the Japanese-registered *Shinsh Maru*, are all to take on cargoes of coal for Japan.

Early Tuesday the 12,000-ton Yugoslav-registered cargo-liner *Maribor* will put into Ogden Point to take on pulp destined for Mediterranean points.

The 17,000-ton Irish bulk-carrier *Irish Pine* is scheduled to arrive at Cowichan Bay early this evening to load lumber for Europe. The ship will depart late Sunday.

□

According to the *Toronto Star* the Port of Toronto, once a world-class terminal bustling with ships, is suffering from a lack of business and has been forced to sell public land to pay interest on its debts.

The port owes more than $20 million in short-term, high-interest loans, the newspaper says, and wants financial help from the federal government.

"We are in a short-term bind, there's no doubt about that," said Ian Brown, assistant general manager of the port.

But the newspaper quotes one critic of the Toronto harbor commission who says selling land to pay the bills won't work.

"The Port of Toronto is dying right in front of two million people. If it was an automobile dealership, the sheriff would have padlocked it long ago."

Karl Jaffary, port commissioner, says the federal government must act if the port is to be revived.

"The Liberal party puts a large amount of money into the Port of Montreal because it's the Liberal party base," he said. "But when we ask them to lend us some money to pay our debts, we don't get it."

He said the government must make the St. Lawrence a year-round seaway so that ships will not have to stop at Montreal.

□

Canada's ocean industries should grow tremendously in the coming years and Nova Scotia businesses should be part of that growth, according to Development Minister Roland Thornhill.

Thornhill told delegates at the recent annual Canadian Hydrographic conference at Halifax that Canada's ocean industries were valued at $5 million in 1969. That figure climbed to $200 million in 1979, he said.

"This $200 million figure is expected to increase by ten-fold during the 1980's."

Thornhill said government is responsible for setting a climate for business growth and providing auxiliary services. But private enterprise must be able to attract its own capital investment.

The minister said the Canadian market for marine hardware is soon expected to exceed $600 million a year.

MARINE NEWS
By JIM BRAHAN
Colonist Marine Reporter

Seagram, Sun sign agreement for sale of Texas Pacific Oil

MONTREAL (UPC) — Seagram Company Ltd. signed a formal agreement Friday to sell the vast U.S. properties of its Texas Pacific Oil Company subsidiary to Sun Company Inc. for $2.3 billion.

Seagram chairman Edgar Bronfman said closure of the sale was expected between August 29 and Nov. 30. At closing, Sun will pay Seagram $2.3 billion cash or a combination of cash and two $900 million floating rate notes.

Seagram will retain a 25 percent reversionary interest in Texas Pacific's producing properties and a 49 percent interest in its non-producing properties conditional on certain terms.

The criteria include Sun's recovery of the $2.3 billion purchase price, a minimum of $200 million in capital expenditures on the properties and a 14 percent rate of return on producing properties and 18 percent on nonproducing properties.

Closure of the multi-billion dollar agreement was contingent also upon certain tax rulings, particularly that the entire purchase price be taxed as the capital gains rate.

"There is a time to buy and a time to sell and the time is propitious for both. We believe this is an outstanding deal for both parties," Bronfman said at the formal signing at Seagram's Montreal headquarters.

Sun chairman Theodore A. Burtis said the purchase underlines the Dallas-based corporation's "determination to be a major factor in developing America's energy supplies."

Texas Pacific has an average daily production of about 35,000 barrels of oil and more than 130 million cubic feet of natural gas, Seagram's latest public filings show.

The company has proven U.S. reserves of about 120 million barrels of oil and more than 300 billion cubic feet of natural gas. It also has about 3 million net acres in the United States that has not been explored for natural resources.

Options

Closing prices of all traded options. Sales unit is 100 shares. P denotes puts. (Trans-Canada options combine Montreal and Toronto exchange option trading):

Options		Vol	Int	Last	Close
Ab Prc	My 17½	2	148	100	$18¼
Ab Prc	Ag 15	1	30	$3¾	$18¼
Ab Prc	Ag 22½	20	802	50	$18¼
Ab Prc	Ag 25	20	766	25	$18¼
Ab Prc	Nv 17½	4	7	$2¾	$18¼
Ab Prc	Nv 20	40	119	150	$18¼
Ab Prc	Nv 25	10	114	50	$18¼
Alt GA	My 25	2	601	150	$26½
Alt GA	My 27½	5	568	35	$26½
Alt GA	Ag 27½	12	454	$2⅞	$26½
Alt GA	Ag 30	11	658	125	$26½
Alt GA	Nv 32½	10	39	185	$26½
Alcan	My 22½	10	226	$6¼	$29½
Alcan	My 30	50	620	100	$29½
Alcan	Ag 27½	1	300	$3⅞	$29½
Alcan	Ag 30	9	646	$2¾	$29½
Alcan	Ag 35	10	566	115	$29½
Alcan	Nv 25	1	77	$6¾	$29½
Alcan	Nv 37½	2	107	175	$29½
Aquitn	Jn 40	5	62	$11¼	$51
Aquitn	Jn 45	24	202	$7⅞	$51
Aquitn	Jn 50	15	571	55	$51
Aquitn	Jn 60	4	477	175	$51
Aquitn	Sp 60	2	248	$3⅞	$51
Aquitn	Dc 45	21	6	$14¼	$51
Asama	Jy 15	1	32	$7⅛	$21¾
Asama	Jy 17½p	5	23	55	$21¾
Asama	Jy 22½	3	362	$2¼	$21¾
Asama	Jy 25	4	570	130	$21¾
Asama	Jy 27½	2	509	90	$21¾
Asama	Oc 17½	1	30	$6½	$21¾
Asama	Oc 25	7	237	$2½	$21¾
Bell Can	My 17½	5	96	150	$18⅞
Bell Can	My 20	5	1174	5	$18⅞
Bell Can	My 22½	6	1893	1	$18⅞
Bell Can	Ag 17½	5	237	$2¼	$18⅞
Bell Can	Ag 20	28	989	85	$18⅞
Bell Can	Nv 17½	17	449	$2½	$18⅞
Bell Can	Nv 20	22	640	140	$18⅞
Bell Can	Nv 22½	5	416	50	$18⅞
Brscn A	My 27½	3	395	30	$24⅞
Bk Mtl	My 24⅝	23	1400	10	$23⅝
Bk Mtl	Ag 22½	2	157	$2⅝	$23⅝
Bk Mtl	Ag 24⅝	29	1100	100	$23⅝
Bk Mtl	Ag 27½	5	643	40	$23⅝
Bk Mtl	Nv 25	23	189	170	$23⅝
Bk NS	Dc 22½	5	5	$3¾	$24¾
BP Can	Ja 40	1	10	$8¼	$40¼
BP Can	Jy 45	2	274	$2½	$40¼
BP Can	Oc 55	1	66	$2½	$40¼
Bow Val	Ja 45	5	20	$9	$43
Bow Val	Ja 45 p	5	4	$7½	$43
Bow Val	Jy 40	20	157	$7¾	$43
Bow Val	Jy 45	7	513	$4½	$43
Bow Val	Jy 50	16	782	$2⅝	$43
Bow Val	Jy 50 p	2	36	$7¾	$43
Bow Val	Jy 55 p	2	14	$12	$43
Bow Val	Jy 65 p	1	1	$22	$43
Bow Val	Oc 40	1	104	$10	$43
Bow Val	Oc 45	6	192	$7⅞	$43
Bow Val	Oc 50 p	1	2	$9½	$43
Bow Val	Oc 55	5	204	$4	$43
CBTh A	Ja 12½	10	18	$3½	$13⅞
CBTh A	Jy 12½	9	44	$2¾	$13⅞
CBTh A	Jy 15	1	299	90	$13⅞
CBTh A	Oc 15	1	60	135	$13⅞
C Im B	Jn 25	1	10	70	$24⅝
C Im B	Dc 25 p	1	3	140	$24⅝
CP Ltd	My 35	11	269	$3⅛	$37⅝
CP Ltd	My 40 p	2	25	$2½	$37⅝
CP Ltd	Ag 32½p	5	14	120	$37⅝
CP Ltd	Ag 35	30	179	$4⅛	$37⅝
CP Ltd	Ag 40	10	406	$2	$37⅝
CP Ltd	Ag 45	5	245	90	$37⅝
CP Ltd	Nv 50	15	91	125	$37⅝
CP Inv	My 40	10	186	150	$39⅛
CP Inv	My 45	1	379	40	$39⅛
CP Inv	Ag 40	2	168	$3½	$39⅛
CP Inv	Nv 40 p	9	15	$3½	$39⅛
Denis	Jy 40	1	139	$4⅝	$40½
Denis	Jy 45	100	371	$2¼	$40½
Dom M	Jy 60	10	31	$17	$73½
Dom M	Jy 70	2	83	$9¾	$73½
Dom M	Jy 75	2	25	$8½	$73½
Dom M	Jy 80	11	33	$5¼	$73½
Dom M	Jy 90	2	76	$2¾	$73½
Dom M	Oc 75	4	20	$11¾	$73½
Dom M	Oc 85	1	53	$7¾	$73½
Dom M	Oc 90	2	20	$6½	$73½
D Pete	Ja 65	5	12	$16½	$68¼
D Pete	Ja 65 p	4	4	$7¾	$68¼
D Pete	Jy 45	15	264	$25¼	$68¼
D Pete	Jy 45 p	1	113	50	$68¼
D Pete	Jy 50	10	271	$20	$68¼
D Pete	Jy 55	10	517	$16½	$68¼
D Pete	Jy 55 p	3	165	155	$68¼
D Pete	Jy 60	32	713	$12¾	$68¼
D Pete	Jy 60 p	23	330	$7⅞	$68¼
D Pete	Jy 65	28	889	$3¾	$68¼
D Pete	Jy 65 p	16	195	$4½	$68¼
D Pete	Jy 70	75	1034	$7	$68¼
D Pete	Jy 75	71	928	$4¾	$68¼
D Pete	Jy 75 p	1	51	$9¾	$68¼
D Pete	Jy 80	42	900	$3⅞	$68¼
D Pete	Jy 80 p	1	26	$13½	$68¼
D Pete	Jy 85	41	917	$2½	$68¼
D Pete	Oc 55 p	2	38	$3	$68¼
D Pete	Oc 60	3	510	$16¾	$68¼
D Pete	Oc 60 p	3	76	$4½	$68¼
D Pete	Oc 65	1	373	$14¼	$68¼
D Pete	Oc 65 p	1	55	$6¾	$68¼
D Pete	Oc 70	21	467	$11¼	$68¼
D Pete	Oc 75	6	574	$9¼	$68¼
D Pete	Oc 80	8	513	$7⅞	$68¼
D Pete	Oc 80 p	1	44	$14½	$68¼
D Pete	Oc 85	42	692	$6⅛	$68¼
Gulf C	My110	1	250	536	148
Gulf C	My120	3	282	$31	148
Gulf C	My120 p	11	213	100	48
Gulf C	My130	5	351	$21½	148
Gulf C	My130 p	10	209	52	148
Gulf C	My140	14	587	$13½	148
Gulf C	My140 p	7	110	$4½	148
Gulf C	My150	36	599	$7½	148
Gulf C	My150 p	15	123	$10¼	148
Gulf C	My160	60	309	$4½	148
Gulf C	My170	9	614	$2	148
Gulf C	My180	2	958	115	148
Gulf C	My190	7	472	75	148
Gulf C	Ag120	2	90	538	148
Gulf C	Ag120 p	6	51	$5½	148
Gulf C	Ag130	12	182	$33½	148
Gulf C	Ag130 p	5	124	$8½	148
Gulf C	Ag140	3	352	528	148
Gulf C	Ag140 p	1	29	$13	148
Gulf C	Ag150	20	357	522	148
Gulf C	Ag160	8	313	$18	148
Gulf C	Ag170	6	167	$15¼	148
Gulf C	Ag180	5	514	$11¼	148
Gulf C	Ag180 p	3	14	535	148
Gulf C	Ag190	1	266	58	148
Gulf C	Nv130 p	1	83	$11¾	148
Gulf C	Nv150	2	47	531	148
Gulf C	Nv150 p	1	60	521	148
Gulf C	Nv180	2	126	$1⅜	148
Gulf C	Nv190	15	316	$16¾	148
Gnstar	Jy 27½	3	202	150	$26¼
Gnstar	Jy 32½	2	230	60	$26¼
Husky	Jy 75	5	53	$17½	$88½
Husky	Jy 85	1	42	$11	$88½
Husky	Jy 90	16	152	$9¼	$88½
Husky	Jy 100	2	173	56	$88½
Husky	Oc 90	1	264	$14	$88½
IAC	Jn 10	5	481	150	$11
IAC	Sp 10	5	390	$2¼	$11
IAC	Dc 10	15	124	53	$11
IOil A	My 35	64	162	$6½	$41¼
IOil A	My 40	57	828	$2½	$41¼
IOil A	My 40 p	25	183	105	$41¼
IOil A	My 45	64	1304	80	$41¼
IOil A	My 45 p	8	102	$4⅛	$41¼
IOil A	My 50	21	1371	40	$41¼
IOil A	My 55	10	1577	20	$41¼
IOil A	Ag 40	41	900	$6	$41¼
IOil A	Ag 45	10	835	$3½	$41¼
IOil A	Ag 50	12	1188	$2½	$41¼
IOil A	Ag 55	3	817	52	$41¼
IOil A	Nv 50	10	328	$4⅛	$41¼
IOil A	Nv 50 p	4	53	$9	$41¼
IOil A	Nv 55	5	257	$3¼	$41¼
IOil A	Nv 60	15	248	$2¼	$41¼
Kaiser	Ja 30 p	6	6	54	$28¼
Kaiser	Jy 30	1	177	52	$28¼
Kaiser	Jy 35	10	193	100	$28¼
Labat A	Jy 22½	1	274	100	$22
Labat A	Jy 25	7	388	50	$22
Labat A	Oc 22½	5	328	160	$22
MB Ltd	My 25	2	219	65	$25⅛
MB Ltd	My 30	1	631	15	$25⅛
Moore	My 35	6	72	60	$34
Moore	Nv 40	4	40	170	$34
Inco	My 25	15	990	$2½	$27¼
Inco	My 25 p	5	52	75	$27¼
Inco	My 27½	75	1028	90	$27¼
Inco	My 30	22	1248	45	$27¼
Inco	Ag 20	50	195	$7¾	$27¼
Inco	Ag 20 p	1	15	50	$27¼
Inco	Ag 25	14	498	$4¼	$27¼
Inco	Ag 27½	43	484	$2⅞	$27¼
Inco	Ag 30	13	1216	180	$27¼
Inco	Ag 32½	8	309	140	$27¼
Inco	Ag 35	16	1536	100	$27¼
Inco	Ag 40	10	628	70	$27¼
Inco	Nv 25	2	18	$5¼	$27¼
Inco	Nv 27½	23	83	$4⅜	$27¼
Inco	Nv 30	3	513	$2¾	$27¼
Inco	Nv 30 p	3	1	$4½	$27¼
Inco	Nv 35	6	266	175	$27¼
Inco	Nv 40	6	353	125	$27¼
Norcn	My 30	26	530	53	$32¾
Norcn	My 32½	5	399	140	$32¾
Norcn	My 35	22	735	35	$32¾
Norcn	My 35 p	2	138	$2⅝	$32¾
Norcn	Ag 40	20	695	100	$32¾
Norcn	Nv 40	10	119	52	$32¾
Noran	My 20	6	470	$4¼	$23⅞
Noran	My 22½	145	1020	$2½	$23⅞
Noran	My 25	5	2674	115	$23⅞
Noran	My 27½	22	2029	50	$23⅞
Noran	My 30	10	1519	20	$23⅞
Noran	My 35	3	511	115	$23⅞
Noran	Ag 20	10	1413	$5⅝	$23⅞
Noran	Ag 22½	33	2040	$3¾	$23⅞
Noran	Ag 25	39	1255	$2¼	$23⅞
Noran	Ag 27½	16	718	52	$23⅞
Noran	Ag 30	15	759	125	$23⅞
Noran	Ag 32½	15	349	75	$23⅞
Noran	Nv 22½	21	266	$4½	$23⅞
Noran	Nv 30	5	279	$2¼	$23⅞
Nor Tel	Jy 40	1	178	$2⅞	$40
Nor Tel	Jy 55	10	122	25	$40
Powr C	My 15	5	345	40	$13⅞
Powr C	Nv 17½	1	16	80	$13⅞
Rang	Ja 25 p	6	6	54	$26
Rang	Jy 25	12	423	$3⅝	$26
Rang	Jy 27½	5	411	$2⅜	$26
Rang	Jy 30	30	621	175	$26
Roy Bk	Jy 45	1	46	50	$39⅜
Shell C	My 25	80	347	$5	$30⅜
Shell C	My 27½	1	314	$3½	$30⅜
Shell C	My 30	31	611	175	$30⅜
Shell C	My 32½p	5	37	$3	$30⅜
Shell C	My 35	154	1495	35	$30⅜
Shell C	My 35 p	6	74	$5¼	$30⅜
Shell C	My 40	30	2633	10	$30⅜
Shell C	Ag 30	6	752	$3⅞	$30⅜
Shell C	Ag 30 p	12	37	$2¾	$30⅜
Shell C	Ag 32½	40	421	$2⅝	$30⅜
Shell C	Ag 35	9	1114	52	$30⅜
Shell C	Ag 40	20	1173	100	$30⅜
Shell C	Nv 30	8	137	$5⅞	$30⅜
Shell C	Nv 30 p	4	4	$3⅛	$30⅜
Shell C	Nv 32½	2	130	55	$30⅜
Shell C	Nv 40	3	306	$2½	$30⅜
Shell C	Nv 40 p	1	6	$10⅛	$30⅜
Stlco A	My 30	2	1194	5	$25¼
Stlco A	Ag 25	2	148	$2¼	$25¼
Stlco A	Ag 27½	1	228	100	$25¼
Stlco A	Ag 30	3	983	60	$25¼
Total P	Jy 25 p	1	169	165	$26¼
Total P	Jy 27½	41	751	$2¼	$26¼
Total P	Jy 30	18	955	140	$26¼
Total P	Oc 25	20	177	$4½	$26¼
Total P	Oc 30	15	570	$2¾	$26¼
Total P	Oc 32½	2	223	195	$26¼
Total P	Oc 35	2	324	150	$26¼
Segrm	Jy 45	4	111	520	$63½
Segrm	Jy 50	30	1179	$14¾	$63½
Segrm	Jy 55	20	150	$13½	$63½
Segrm	Jy 60	18	174	$8½	$63½
Segrm	Jy 65	53	491	56	$63½
Segrm	Jy 70	145	526	$3¼	$63½
Segrm	Oc 50	4	45	$17¼	$63½
Segrm	Oc 60	11	316	$10¾	$63½
Segrm	Oc 65	1	96	$8⅞	$63½
Wlkr C	Jn 25	14	462	115	$23⅞
Wlkr C	Jn 27½	5	794	50	$23⅞
Wlkr C	Sp 25	10	1083	$2½	$23⅞
Wcoast	Jn 15	20	1569	30	$13⅜
Wcoast	Jn 17½	15	899	20	$13⅜
Wcoast	Sp 12½	5	793	145	$13⅜
Wcoast	Sp 15	22	1685	60	$13⅜

Total volume 3728.
Total open interest 189452.

Dividends

Dominion Foundries and Steel Ltd., class A, 62.5 cents, an increase of 7.5 cents; class B, a stock dividend equivalent to 62.5 cents, in the form of class B shares, an increase of 7.5 cents; both payable July 1, record June 11; 4¾ per cent pfd., $1.19, Aug. 1, record July 11.

Dover Industries Ltd., 17.5 cents, June 1, record May 12; 17.5 cents, Sept. 1, record Aug. 11; six per cent pfd., 15 cents, July 1, record June 10; six per cent pfd., 15 cents, Oct. 1, record Sept. 10.

General Distributors of Canada Ltd., class A, 18 cents, semi-annual, an increase of three cents; class B, a stock dividend equivalent to 18 cents, semi-annual, an increase of three cents, payable in the form of class B shares; June 24, record May 30.

Inglis Ltd., 14 cents, June 16, record May 15.

Noranda Mines Ltd., 30 cents, or stock in lieu of cash, June 16, record May 16.

Northern and Central Gas Corp. Ltd., $2.60 1st pfd., 65 cents, June 1, record May 16; $2.70 1st pfd., 67.5 cents; 7.85 per cent pfd. series A, 49.0625 cents; both payable June 15, record May 30.

Okanagan Helicopters Ltd., 80 cents,pfd. series A, 20 cents, June 30, record June 13.

Shell Oil Co., 70 cents, U.S. funds, an increase of 10 cents, June 16, record June 6.

Sigma Mines Quebec Ltd., 50 cents, an increase of 10 cents, Aug. 25, record July 28.

Southam Inc., 40 cents, June 30, record June 13.

D. A. Stuart Oil Co. Ltd., 10 cents, June 2, record May 15.

Sulpetro Ltd., seven per cent pfd., 35 cents, initial since issuance, May 31, record May 15.

CITY OF VICTORIA
RECREATION DEPARTMENT
presents
THE FIRST OF A SERIES OF LEISURE WORKSHOPS

GARDENING TIPS
Tuesday, April 29 7:30-9:30 p.m.
at McPherson Lounge, Royal Athletic Park
Resource Person MR. DENNIS MARSHALL

Topics to include planting, lawn care, seeding, fertilizing and weed control.

Register NOW at The Arena Box Office, 1925 Blanshard (Monday - Saturday 10-5 p.m.)

Future workshops in May include Salmon Fishing and Hiking. For further information call 385-6824 or 384-1522.

4-25

Woodward's
CORRECTION
Home Beautiful Tabloid delivered in Friday, April 25 Times/Saturday Colonist. Page 13, Item C — Not as illustrated. Should picture a Portable TV, not a console model
Woodward's regrets any inconvenience this error may have caused our customers.

TRAVEL AS A CAREER?

Enter the exciting new world of hospitality and put routine living behind you.
Enroll in our HOME-STUDY Master Programs without giving up your present occupation. Clip and mail this ad for full information or phone (416) 481-2214 (24 hours)
Dept. T 14
CANADIAN SCHOOL OF TRAVEL
2221 Yonge St., Toronto M4S 2B1
Check course preference:
☐ MASTER TRAVEL PROGRAM
☐ HOTEL/MOTEL/RESTAURANT/BAR MANAGEMENT
Name .....
Address .....
City .....
Prov ..... P.C. .....
Phone .....

Willson
SAVE 15%
SHARP ELECTRONIC CALCULATOR
EL8156

the calculator that puts you in touch with the world — you don't have to learn metric conversions, this calculator does it for you

- 28 conversion functions
- full function standard calculator with memory plus percent and square root keys
- auto Power-Off
- vinyl wallet and batteries included

Now 25.95 Reg. 29.95
Available at Willson while stocks last.
2220 Douglas St., Victoria 384-9911

SENIOR SYSTEMS ANALYSTS
(Vancouver)

The British Columbia Systems Corporation requires two Senior Systems Analysts to work in its Renfrew Street Office. Selected individuals will possess the following characteristics:

- Proven success with large, administrative systems development in a structured environment (preferably at the Project Leader level)
- Well-developed communication skills combined with the ability to interact well and effectively
- Self-starter, able to motivate others while working with a minimum of direct supervision

Experience with some of the following would definitely be an asset: Data Base Systems, applied statistics (e.g. S.P.S.S.), MARK IV, A.P.L., computer modelling, financial software packages or other related subjects.
These are challenging positions, within a dynamic organization, which offers excellent employee benefits. Please submit your resume outlining your experience and salary expectations to:
A. R. Beadle,
Manager, Personnel

BCSC
BRITISH COLUMBIA SYSTEMS CORPORATION
1112 FORT STREET, VICTORIA, BRITISH COLUMBIA V8W 4V2

British Columbia Buildings Corporation
SUPERVISOR, LEASE NEGOTIATIONS
Location: Victoria, B.C.

British Columbia Buildings Corporation, a provincial Crown Corporation charged with satisfying the space requirements of the Government of British Columbia, requires an experienced supervisor to assume the position of Supervisor, Lease Negotiations. The incumbent, who will report to the Manager, Leasing and Corporate Purchasing will be accountable for ensuring that the Corporation's requirements for leased space are satisfied in a timely, ethical and cost effective manner. The incumbent must provide effective leadership by employing administrative skills in an organized systematic manner. This requires direct supervision of a staff of six lease negotiators who operate regionally with a high degree of independence.
The successful candidate must possess proven superior supervisory skills and should have experience in the fields of leasing and/or purchasing, with particular emphasis on the negotiating process. The successful candidate's background will also reflect demonstrated abilities to establish and maintain cooperative, results oriented working relationships.
This position carries with it an attractive benefits package. Salary will be commensurate with qualifications and experience. Relocation assistance is available if necessary.
Interested applicants are invited to submit their resumes in confidence, stating salary expectations to:
Mr. Jim Harrison,
400 - 910 Government Street,
Victoria, B.C. V8W 2T4

Willowdale Farm
RETAIL NURSERY
6447 West Saanich Road
Open 7 Days a Week 8 A.M. to 6 P.M.
PHONE 652-2512

- Still a good selection of WEEPING CHERRIES
- 10" HANGING BASKETS from $5.95
- GERANIUMS
- IVY GERANIUMS
- BEDDING PLANTS 6 per tray
- VEGETABLE PLANTS 6 per tray

Plus lots of RHODOS, AZALEAS, HEDGING
in assorted 1 gal. to 6' tall
4-25

SENIOR ANALYSTS
(Victoria)

A Senior Systems Analyst and a Senior Programmer Analyst are required for the Finance and Administration Division of the British Columbia Systems Corporation. Reporting to the Manager of Methods and Procedures, these positions are responsible for the development and support of internal financial and administrative systems.

The positions require people with several years of experience in Financial/Administrative systems development.

SENIOR SYSTEMS ANALYST — Responsible for working with the Comptroller's Department to define systems needs, prepare system specifications and procedures and carry out implementation and training activities. Responsibilities also include the supervision of programming and system testing, and working with all levels of administrative staff.

SENIOR PROGRAMMER ANALYST — This position is primarily responsible for the support and development of the payroll/personnel systems, and will also include participation in the development of other financial systems. Knowledge of the MSA payroll package would be a great asset.

Please submit your resume outlining your experience and salary requirements to:
A. R. Beadle,
Manager, Personnel

BCSC
BRITISH COLUMBIA SYSTEMS CORPORATION
1112 FORT STREET, VICTORIA, BRITISH COLUMBIA V8W 4V2

OPPORTUNITIES IN DATA PROCESSING
SENIOR PROGRAMMER ANALYSTS

Do you enjoy the challenge provided by systems work, program design, testing and implementation of new or revised systems? Does the possibility of project leadership experience interest you?
If you are a university or technical school graduate in computer technology, with 3 or more years experience in application programming with PL/1 or Cobol, plus good communication skills and possibly some experience in structured design and programming with on-line or data base, then you would gain a great deal of satisfaction working with our strongly professional group of 35 programmers and analysts.
You will be utilizing an IBM 3031 with VM/370, DOS/VS, POWER/VS, and OS/VSI: teleprocessing and on-line systems consisting of 3270 — type CRT's under VM/CMS, ETSS, and WESTI; outside time-sharing facilities; data base management handled by DL/1 and IDMS: proprietory software of PANVALET; CA/SORT and DYNAM/T; and also a SYNERCOM CADM system powered by a DEC PDP 11/70 minicomputer. Present plans call for the acquisition of an IBM 4300 system, or equivalent, to front-end the 3031.
In addition to adding to your current training and experience, we can provide you with excellent career development opportunities, plus a full range of dental and health care plans, as well as flexible working hours and a modern new office complex in downtown Calgary. Relocation assistance is offered.
Why not send a resume of your qualifications, today, to:

Paul Demers,
Employee Relations Department,
Energy Resources Conservation Board,
603-6 Avenue S.W.,
Calgary, Alberta,
T2P 0T4.

ENERGY RESOURCES CONSERVATION BOARD

Earnings

Gulf Canada Ltd., three months ended March 31: 1980, $91,000,000, $2 a share; 1979, $52,900,000, $1.16.

Honeywell Ltd., year ended Dec. 31: 1979, $11,295,000, no share figures; 1978, $11,806,000.

International Thomson Organization Ltd., year ended Dec. 31: 1979, $41,400,000 British pounds, or 29.7 pence a share; 1978, $4,100,000, 31.7 pence.

Kelsey-Hayes Canada Ltd., three months ended March 31: 1980, $2,002,841, $1.82 a share; 1979, $2,687,540, $2.44.

Lornex Mining Corp., three months ended March 31: 1980, $27,949,000, $3.38 a share; 1979, $8,487,000, $1.03.

Northgate Explorations Ltd., three months ended March 31: 1980, $2,500,000, 36 cents a share; 1979, $1,240,000, 18 cents.

Prefac Concrete Co. Ltd., year ended Dec. 31: 1979, $114,000, 11 cents a share; 1978, $293,000, 29 cents.

Reichhold Ltd., three months ended March 31: 1980, $1,603,000, 46 cents a share; 1979, $880,000, 38 cents.

Simcoe Erie Investors Ltd., year ended Dec. 31: 1979, $2,381,399, 67 cents a share; 1978, $2,676,633, 78 cents.

Suncor Inc., three months ended March 31: 1980 $87,300,000, $1.66 a share; 1979, $18,800,000, 35 cents.

TIW Industries Ltd., three months ended March 31: 1980, $66,000, loss, no share figure; 1979, $702,000, 33 cents.

Wajax Ltd., three months ended March 31: 1980, $1,662,000, 49 cents a share; 1979, $1,415,000, 42 cents.

Weldwood of Canada Ltd., three months ended March 31: 1980, $3,800,000, 78 cents a share; 1979, $10,600,000, $2.15.

Westcoast Petroleum Ltd., three months ended March 31: 1980, $2,675,000, 41 cents a share; 1979, $2,259,000, 36 cents.

Westcoast Transmission Co. Ltd., three months ended March 31: 1980, $11,920,000, 34 cents a share; 1979, $11,801,000, 34 cents.

Westeel-Rosco Ltd., three months ended March 31: 1980, $1,594,000, 82 cents a share; 1979, $958,000, 49 cents.

HOSPITAL ADMINISTRATOR

Due to the forthcoming retirement of the Administrator, a vacancy will exist for this position which must be filled by late July, 1980. Applications are invited by qualified persons having a Master's Degree in Health Administration or at least five years' experience in a similar position with a minimum of the CHA diploma in Health Organization and Management.

The Administrator is responsible to the Board of Trustees for the day-to-day operation of the Hospital — a 150-bed Acute/Extended Care Hospital with 25 Extended Care beds to be added.

An attractive salary will be paid depending upon qualifications and experience, plus benefits. The hospital is situated in the rural area of Greater Victoria Regional District and serves a population of over 20,000.

Applications with references and resume of work experience should be addressed to:

Mrs. C. Rasmussen
Chairman — Personnel Committee
Saanich Peninsula Hospital
P.O. Box 73
SAANICHTON, B.C., V0S 1M0

THE CORPORATION OF THE DISTRICT OF POWELL RIVER

MUNICIPAL CLERK

The District of Powell River requires a Municipal Clerk who, in addition to statutory duties and other duties assigned by the Municipal Council and/or Administrator, will be responsible for the directing of the Municipal Clerk's Department. This position is part of the Senior Management Department.

Preference will be given to candidates with considerable experience in Municipal Administration and will possess a Senior Certificate in Municipal Administration or an equivalent combination of education and experience.

The salary range will be commensurate with qualifications and experience.

Qualified applicants are invited to submit a resume or enquiries in complete confidence to the undersigned before May 16th, 1980.

Mr. J. Murray
Director of Personnel
The Corporation of the District of Powell River
6910 Duncan Street
Powell River, B.C.
V8A 1V4

SALESMAN — ESTIMATOR

$20,000 to $40,000

Increased sales necessitate increasing our sales estimating staff. Position offered requires no canvassing on a commission basis. Successful applicant will be mature self-starter with proven successful sales background. This should be considered a much sought after permanent position offering starting guarantees, training program and company benefits.

Earnings range from $20,000-$40,000 per year.

Phone, for appointment, Dick Tomlin at:

Weathergard Shop
2145 Keating X Rd., Victoria, B.C.
V8X 3X1

4-25

Municipality of Saanich

TRAINING OFFICER

(Captain)

Fire Department

This is technical and instructional work involving the set-up and implementation of all training and development programs for officers and firefighters. The Training Officer plans, organizes and directs the training function, and assesses its effectiveness.

RESPONSIBILITIES

Determines and develops course content, prepares syllabi and sets schedules for all training activities.

Sets and marks examinations. Gives oral and written examinations.

Prepares reports, and maintains records, of all training activities.

Lectures officers and firefighters on all aspects of the training program.

Evaluates individual traning progress.

Attends selected fires to observe training effectiveness and assesses future training needs.

Maintains an up-to-date training manual.

Maintains a current knowledge of advances in firefighting techniques and equipment; safety procedures and equipment; and instructional methods.

Co-ordinates the recruit selection process.

QUALIFICATIONS

Applicants must be of officer rank with a thorough up-to-date knowledge of the operation and daily maintenance of all firefighting apparatus and equipment; the methods of combating an extinguishing fires; as well as salvage, first aid in rescue operations. In addition, experience in the development of training programs, lecturing and leading groups in the training process is essential.

Possession and maintenance of a valid B.C. Driver's Licence.

SALARY AND BENEFITS

The position carries the rank of Captain with an annual salary of $26,016.00 (1979 rates) and is contained within the bargaining unit, enjoying all benefits of that agreement. The work schedule is day shift, Monday through Friday.

Applicatons providing full background particulars should be submitted to the undersigned by May 9, 1980.

DIRECTOR, PERSONNEL SERVICES,
Saanich Municipal Hall,
770 Vernon Avenue,
Victoria, B.C., V8X 2W7

4-26

THE CORPORATION OF THE DISTRICT OF SAANICH

PROGRAMMER I

The District of Saanich has an immediate requirement for a Programmer to maintain the Corporation's Payroll, General Ledger, Accounts Payable and Stores Inventory programme; to code, test and initial progran modifications and enhancements; to assist with the development and implementation of new systems.

Applicant's qualificatons must include a proven ability in COBOL programming and some knowledge of R.P.G.

Salary range will be $1449 to $1723 depending on training and experience. The position offers excellent advancement opportunities and an outstanding benefit package.

Further details may be obtained from the Data Processing Manager. Applications will be accepted by the undersigned until 4:30 p.m., Monday, May 12, 1980.

DIRECTOR, PERSONNEL SERVICES,
Saanich Municipal Hall,
770 Vernon Avenue,
Victoria, B.C., V8X 2W7.

PACIFIC WESTERN AIRLINES

AIRCRAFT MAINTENANCE MECHANICS

Pacific Western Airlines requires technically qualified and/or experienced personnel for our Aircraft Maintenance Department in Vancouver.

Entry-level positions will be offered according to current level of expertise and prior equipment exposure. Previous experience with Boeing 737 aircraft is a definite asset.

Position offers a four-day work week as well as wage and benefit packages competitive within the airline industry.

Please apply in writing outlining qualifications and experience to:

Employment and Placement Officer
Pacific Western Airlines Ltd.
Vancouver International Airport Central
Richmond, B.C. V7B 1V2

SENIOR PROFESSIONAL ENGINEER

Water Resource Development

An expanding firm of Consulting Engineers, with its head office in Victoria, B.C., seeks a Senior Professional Engineer to undertake assignment within its Water Resources Division.

Applicants should have a minimum of 10 years experience and have a thorough knowledge of the design of hydraulic structures, major fresh water pumping and treatment facilities, high pressure pipelines, and storage reservoirs. Duties will also require the applicant to prepare contract documents and equipment specifications for various water supply projects and to undertake the office management and field supervision of related construction works.

The successful applicant will also be expected to assist the Divisional Head in the preparation of reports on Water Resources Development for major clients in the Mining and Forestry Industries, the Public Sector, and in the field of land development, and therefore should have had considerable experience in the field of hydrology.

The work requires that the applicant be a registered Professional Engineer in the Province of British Columbia or be eligible for registration.

Salary will be negotiable and be commensurate with experience.

Interested applicants should submit complete career resumes to Mr. N. I. Guild, P.Eng., KER, PRIESTMAN & ASSOCIATES LTD., Ste. 300, 2659 Douglas Street, Victoria, B.C., V8T 4M3.

BAICHE consulting service ltd

DATA PROCESSING PROFESSIONALS

Since 1975, Baiche Consulting has been providing government and industry in Victoria and Vancouver with computer professionals on a contract basis. If you have proven marketable skills and wish to work on a freelance basis for a company which pays you a MINIMUM of 70% of the contract fee, contact in complete confidence:

L. Bailly

P.O. Box 417, Station "E", Victoria, British Columbia, V8W 2N8

Clerk Assistant

N.W.T. Legislative Assembly

— Yellowknife, N.W.T. —

This position reports to the Clerk of the Assembly and provides administrative support and advice to the Legislative Assembly of the Northwest Territories. This includes preparing special reports, agendas and minutes of meetings, supervising the administrative staff of the Assembly office and participating in Assembly sittings. The Clerk Assistant also serves as clerk to a number of Standing and Special Committees.

Experience with municipal government or a legislative assembly is necessary and a knowledge of relevant Territorial and Federal legislation and regulations would be an asset. Starting salary is negotiable to $29,000.00.

Reference Number: 12-0052DA
Closing Date: May 10, 1980

Write to:
Department of Personnel
Government of the N.W.T.
Yellowknife, N.W.T. X1A 2L9

Northwest Territories

Eurocan Pulp & Paper Co. Ltd.
Kitimat Logging Division

LOGGING ENGINEER

A Logging Engineer is required for our Kitimat logging division. The Engineer will be responsible for the layout of roads and cut blocks compatible with annual logging of 625,000 cubic metres.

The successful candidate will have 2 or 3 years' experience in coastal logging engineering and layout, including the preparation of plans, profiles and cost estimates. A graduate forester or technician is preferred.

The position is located at Kitimat and is accompanied by an attractive salary, relocation assistance and full range of company-paid benefits.

Candidates interested in this position are invited to submit their resume in strict confidence to:

S. B. Fritter
Industrial Relations Manager

EUROCAN
PULP & PAPER CO. LTD.
P. O. Box 1400,
Kitimat, B. C. V8C 2H1

UNIVERSITY OF VICTORIA

PROGRAM PLANNING ASSISTANT

(Temporary, Part-time)

GENERAL: The Division of University Extension requires an Assistant to help with the development of a computing science program primarily directed at and open to adults in Greater Victoria. The successful applicant will relate both to University Extension and to the proposed Department of Computer Science.

DUTIES: Major duties include:
a) contact with groups and agencies in the community regarding needs assessment;
b) development of a curriculum sequence;
c) preparation of a financial and administrative plan for the program;
d) inventory of hardware and software support requirements.

QUALIFICATIONS:
a) an appropriate University degree or equivalent experience;
b) work experience in the field of computing science;
c) familiarity with educational planning procedures at the program level;
d) demonstrated interpersonal skills;
e) ability to work effectively under joint direction.

APPOINTMENT PERIOD: May 19th (approximately) to August 31st, 1980. As this is a part-time position, exact working hours will be negotiated.

SALARY: Approximately $3,600, depending on qualifications and experience.

TO APPLY: Send resume and names of three referees to:
Dr. L. E. Devlin,
Co-ordinator of Program Development
University Extension
University of Victoria
P.O. Box 1700
Victoria, B.C., V8W 2Y2

Applications must be received by May 7, 1980

UNIVERSITY OF VICTORIA

UNIVERSITY OF VICTORIA
Division of University Extension
requires

PROGRAM OFFICER

Senior Adults' and Women's Programs
Immediately

POSITION:

The successful candidate will be responsible for the development and administration of credit-free programs designed to meet the needs of senior adults and for credit-free programs designed to meet the special educational needs of women. The Program Officer will work closely with professional associations and community groups representing senior adults and women, as well as with individual representatives of these groups. The Program Officer will be a member of a team of professional staff in the Division of University Extension, which is responsible for assisting faculties to develop programs for part-time students both on and off campus.

QUALIFICATIONS:

Applicants should:
— Be familiar with, and sympathetic towards, the particular needs of senior adults and women;
— Have demonstrated skills appropriate to working with faculty, staff and community groups;
— Have extensive experience in course and program design and administration in adult education settings;
— Possess a Master's degree in Adult Education or a related field, or the equivalent in experience.

SALARY:

Commensurate with qualifications and experience.
Apply in writing by 5:00 p.m., May 23, 1980, providing a resume and names of three referees who know applicant's work to:

Mr. D. J. Haughey
Co-ordinator, Community Education
Division of University Extension
University of Victoria, P.O. Box 1700,
Victoria, B.C., V8W 2Y2.

Phone: 477-6911,
local 4803.

UNIVERSITY OF VICTORIA

British Columbia
Buildings Corporation

PROGRAMMER ANALYSTS
(2 Positions)

Location: Victoria, B.C.

Reporting to the Systems Project Manager in the Management Systems Department, the successful candidate is accountable for solving technical system design and programming problems on existing and new application systems projects; application programming on DEC PDP 11/70 minicomputers operating under RSTS/E; application program, system certification and testing; program, systems, and operations documentation.

The successful candidate will have Grade 12 graduation supplemented by two to four years of college, university or equivalent experience with a minimum of one year's experience as a programmer and be proficient in BASIC+ and BASIC+2 programming languages.

This position carries with it an attractive benefits package and relocation assistance if necessary. Salary range is $1495 - $1723 per month.

Interested applicants are invited to submit their resumes in confidence to:

Mr. Jim Harrison,
400-910 Government Street,
Victoria, B.C. V8W 2T4

MILLWRIGHTS

are required for our Chemainus Sawmill Division located on the east coast of Vancouver Island 25 miles south of Nanaimo. Applicants must possess a B.C. or Interprovincial Trades Qualification Certificate. Preference will be given to those with several years of sawmill experience.

These are permanent positions offering a wide variety of trade experience. Hourly rate of pay is $11.765. A comprehensive benefit package and generous relocation assistance is available to the successful candidates.

Please submit applications, complete with qualifications and work experience to:

Gordon Swanson
Chemainus Sawmill Division

MacMillan Bloedel

P.O. Box 540
Chemainus, B.C. V0R 1K0
Phone: 246-3221

EMPLOYEE RELATIONS ASSISTANT

The Employee Relations Department administers the personnel function of the University for its over 4,000 non-academic staff. We have an immediate opening for a person to be primarily responsible for conducting job classifications and general compensation studies for a wide variety of technical, trades, clerical and administrative positions. Assignments in labor relations and recruiting would also be included.

Suitable applicants will hold an appropriate university degree or equivalent and have approximately two years experience in classification. Experience in labour relations and/or recruiting would be helpful, but is not mandatory. However, we are expecting good verbal and written skills, the ability to maintain and develop working relationships, an interest in using initiative and exercising independent judgment.

Salary for this position will depend on qualifications and experience, but will be between $16,500 and $20,000 (July 1979 rate).

Please reply in writing only giving details of your education, work history and relevant experience to:

The Employment Administrator
Employee Relations Department
The University of British Columbia
Suite 100-6253 N.W. Marine Drive
Vancouver, B.C. V6T 2A7

We offer equal opportunities to qualified male and female applicants.

BANKERS — WHY YOU?

BECAUSE:

— YOU ARE AN ENTHUSIASTIC PERSON INTERESTED IN A CAREER. (NOT A JOB.)
— YOU WANT TO PROVE YOUR ABILITIES AND BE RECOGNIZED FOR YOUR PERFORMANCE.
— YOU HAVE A MINIMUM OF THREE YEARS RECENT CANADIAN BANKING EXPERIENCE WHICH WOULD BENEFIT AN EXPANDING ORGANIZATION.

TREASURY BRANCHES IS IN THE MIDST OF AN AGGRESSIVE EXPANSION PROGRAM WITHIN THE PROVINCE OF ALBERTA. AT THE PRESENT OUR OPERATIONS ENCOMPASS A NETWORK OF OVER 108 BRANCHES, 4 SUB-BRANCHES AND 97 AGENCIES PROVIDING SERVICES TO ALBERTANS IN 209 LOCATIONS. WE WILL BE OPENING 12 MORE BRANCHES IN THE NEXT 18 MONTHS.

AS A RESULT OF OUTSTANDING GROWTH WITHIN OUR EXISTING BRANCHES PLUS OUR EXPANSION PLANS WE REQUIRE AMBITIOUS PERSONNEL TO ASSUME RESPONSIBILE POSITIONS IN ADMINISTRATION AND CREDIT THROUGH ALBERTA.

FOR THE RIGHT INDIVIDUAL, OPPORTUNITIES FOR ADVANCEMENT ARE UNLIMITED. IN ADDITION, WE OFFER EXCELLENT SALARY AND BENEFITS PLANS.

RECONSIDER AND ACCEPT THE CHALLENGE BY CALLING COLLECT.

R. R. (BOB) STOYAND
HYATT REGENCY — VANCOUVER
(604) 687-6543
APRIL 28, 1980
8:30 A.M.-5:30 P.M.

Treasury Branches Alberta
ALBERTANS INVESTING IN ALBERTA

4-18

Toronto trading

TORONTO (CP) — The Toronto stock market registered a moderate gain Friday with buyers of precious metals and defense stocks providing most of the impetus.

John Ing, senior vice-president and portfolio strategist with Mead and Co. Ltd. of Toronto, said the market's calm reaction to the aborted U.S. attempt to rescue the Americans held hostage in Iran was a positive sign, suggesting that the market's underpinnings at the present time are strong.

There was some nervousness in the market, he said, but "I think it was quite a constructive sign that the market did not fold under the fear, or the threat, of war."

BOX SCORE

	Fri.	Thurs.
Issues traded	604	625
Advances	232	283
Declines	195	148
Unchanged	177	194

ACTIVE STOCKS

Stock	Sales	High	Low	Close	Ch'ge
Bell Cda	86864	$19	18¾	18⅞	— ⅛
Dome Pete	71482	$68½	66	68¼	+2¼
Seagram	68564	$65¾	63½	63¾	— ½
Noranda	61081	$24¾	23½	23⅞	— ⅜
Imp Oil A	47304	$42⅞	40½	41¼	—1½
Mines and oils					
N Senator	86500	63	57	60	+3
NBU Mines	59150	420	380	420	+40
Am Larder	47200	83	77	82	+6
Que Sturgn	41208	525	470	490	—10
C Durham	30950	240	226	240	+12
Albany Oil	22600	225	212	215	—2

TSE 300 INDEX

	Close	Ch'ge	high	low
TSE 300	1848.41	+ 4.62	2192.58	1792.51
Minerals	1827.61	+39.28	2404.00	1715.39
Financ'l	1148.55	— 6.80	1260.33	1073.19
Oil, Gas	4080.62	+12.02	3155.88	3557.04
Industry	1152.71	— 2.31	1345.60	1121.53
Utilities	1444.03	— 8.45	1566.53	1320.82
Consum	1724.31	— 8.59	1876.65	1476.21
Merch	1221.48	+ 2.07	1395.28	1209.72
Forest	1503.26	+ 4.38	1919.58	1487.15
Transp't	2503.88	—16.94	3193.20	2365.01
Pipeline	1947.74	+ 0.26	2236.88	1806.10
Manage	1991.67	—30.59	2408.51	1861.26
Comm.	1588.89	+ 2.68	1674.93	1458.68
Golds	2981.89	+66.71	3705.73	2553.68
Building	3924.26	— 3.47	4648.53	3732.58

Up 7, down 7. Volume 3.01 million (3.61 million). Value $51.47 million ($70.52 million).

Distributed by CP

Toronto Stock Exchange—Apr. 25

Complete tabulation of Friday transactions. Quotations in cents unless marked $. z—Odd lot, xd—Ex-dividend, xr—Ex-rights, xw — Ex-warrants. Net change is from previous board-lot closing sale.

Stock	Sales	High	Low	Close	Net Ch'ge
A and B					
Abti Prce	8579	$18¼	18	18¼	
Abitbi 7½p	120	$39½	39½	39½	— ½
Abitbi 10	200	$50½	50½	50½	+ ½
Acklnd 2p	z50	$12½	12½	12½	
Action Trd	3000	16	16	16	
Adanac M	2800	345	325	340	+15
Afton Min	2050	$26¼	24½	26	+2¾
Agnico E	6950	$11¾	11½	11½	+ ½
Agra Ind A	2941	465	450	465	+15
Albany	22600	225	212	215	— 2
Alt Energy	21076	$19	18½	18⅞	+ ¼
Alta Gas A	27045	$26½	26⅜	26½	
Alta G C p	255	$62	62	62	— ½
Alta G D p	z2	$300	300	300	
Alta G E p	300	$20½	20½	20½	+ ¾
Alta G F	220	$24½	24½	24½	+ ¼
Alta G 7.60	100	$20⅜	20⅜	20⅜	+ ⅞
Alta G 6⅜	575	$36⅝	36½	36½	— ¼
Alta G 6½	2775	$25	24¾	25	+ ¼
Alta Nat	950	$87	85	85	
Alcan	15450	$29½	28¾	29½	+ ¼
Algoma St	900	$28¾	28⅛	28½	
Allarco Dv	z20	$72	72	72	
Am Larder	47200	83	77	82	+ 6
Am Eagle	3500	495	485	495	—17
Am Leduc	19000	105	97	100	— 4
Andres W A	550	$10⅛	10⅛	10⅛	— ⅛
Ang CT 4½	200	$23	23	23	
Ang CT 265	200	$25⅞	25⅞	25⅞	+ ⅛
Ang CT 290	100	$28¼	28¼	28¼	+ ¾
Ang CT 315	100	$32¼	32¼	32¼	+ 1
Ang D Gld	9500	400	380	400	+ 5
Aquitaine	7722	$51¼	50¼	51	— ⅜
Argosy	z40	42	42	42	
Argus B pr	200	$27	26	27	+1⅛
Asamera	3560	$21¾	21¼	21¾	+ ¼
Asbestos	371	$35⅜	35¼	35⅜	+ ⅜
Asoc Porc	200	255	255	255	+15
Astral	300	255	255	255	+10
Atco A	2100	$19½	19¼	19½	— ½
Atl C Cop	1000	83	83	83	+ 8
Atlas Yk	6000	80	80	80	
BC Sugar P	100	$12¼	12¼	12¼	
BP Can	6920	$40¼	39½	40¼	+ 1
Banister C	1050	$16¼	16	16¼	+ ¼
Bank BC	613	$31	30½	31	+1⅛
Bank Mtl	11781	$23¾	23⅜	23⅜	— ⅛
Bank N S	16717	$24¾	24⅜	24¾	
Bankeno	2800	$6¾	6½	6½	— ⅛
Barex	2000	26	26	26	
Bary Expl	1400	195	185	195	+ 5
Basic Res	4000	$11⅞	11¼	11⅞	+ ¼
Baton B	z20	$12½	12½	12½	
Becker B p	100	$8¼	8¼	8¼	— ⅛
Bell Canad	86864	$19	18¾	18⅞	— ⅛
Bell A pr	z50	$55½	55½	55½	
Bell C pr	350	$24	23¾	24	+ ⅞
Bell D pr	z40	$56	56	56	
Bell 1.80	180	$19½	19½	19½	
Bell 1.96	300	$22¾	22½	22¾	+ ¼
Bell 2.05	38794	$22¼	21⅞	22	— ¼
Beth Cop	100	$22¼	22¼	22¼	— ¼
Bighart O G	[illegible]	$7⅞	7⅝	7⅞	
Black Phot	z60	$11⅞	11⅞	11⅞	
Bombr	z21	$10¾	10¾	10¾	
Bonza O	4170	$10⅛	9⅞	10	— ⅛
Bonanza W	4520	$5⅛	5	5	— ⅛
Bow Valy	16805	$44¼	42¾	43	—1¼
Bralor Res	5750	$28¼	25¼	28¼	+ 3
Brascan A	10787	$24⅞	24⅝	24⅞	
Brascan B	1592	$24⅝	24⅜	24⅝	—3¾
Brscn 8½	900	$23¼	23¼	23¼	
Brenda M	1400	$29	28	29	+1⅜
Bright A	300	$13¾	13¾	13¾	— ⅛
Brinco	2046	$7⅞	7¾	7¾	— ⅛
Brinco p	920	495	490	490	
BCFP	556	$22½	22¼	22¼	— ¼
BCFP pr	300	$31½	31½	31½	
BCRIC	25280	$6⅜	6¼	6¼	— ⅛
BC Phone	2785	$16¼	16	16	— ¼
BCPh r¾ p	105	$47½	47½	47½	— ¾
BCPh 4.84	600	$13	12⅞	12⅞	— ⅛
BCP 10.16 p	200	$25½	25½	25½	+ ¾
Broul Reef	8000	118	118	118	+ 3
Brunswk	8700	$11¼	10⅞	11⅛	+ ⅜
Budd Can	6700	$7½	7½	7½	— ¼
C					
CAE	1550	$14⅞	14	14	— ⅜
CME Res	19600	310	295	300	
Cal Pow A	5933	$47½	47	47¼	— ½
Cal P 10 p	z27	$99	97½	97½	
Cal P 9.80	z10	$98	98	98	
Cal P 2.36	600	$25¾	25¾	25¾	+1¼
Cal P 8¾	110	$92	92	92	+ 1
Calvert	5900	260	250	250	— 9
Camflo	19850	$18	17¼	17⅜	+ ⅜
C Chib A	300	$10½	10½	10½	+ ¼
Camp RL	18926	$37¾	37	37	+ ¾
Can Cem	1497	$12¼	12	12¼	+ ⅛
CDC	4493	$12¼	12	12	— ⅜
CDC pr B	330	$130	130	130	— 1
Can Malt	635	$29½	29¼	29¼	— ¼
C Nor West	3400	$17⅞	17½	17⅝	— ¼
C Packrs	300	$31½	31	31½	
Can Perm	707	$17⅞	17⅞	17⅞	— ¼
CS Pete	1850	$16¼	15⅞	15⅞	— ⅜
Can Trust	10159	$24¾	24	24⅛	+ ⅛
C Trust 7¼	5600	$18⅜	18⅜	18¾	+ ½
C Tung	400	$25	24¾	24¾	
CCablesy A	1400	$12⅞	12⅞	12⅞	— ¼
Cdn Cel	12310	$14⅛	14⅛	14⅛	
C Curtis	600	105	100	105	+ 5
C Formost	2000	$6	6	6	— ¼
C Found pr	z70	$11¼	11¼	11¼	
Cl Bk Com	9892	$24¾	24⅜	24¾	— ¼
C Lencour	7000	170	165	165	—11
C Marconi	300	$18⅝	18⅝	18⅝	+ ⅜
CNat R	19400	$18⅝	18	18⅛	— ⅛
C Nat 8.50	2950	$39½	39	39½	+ ½
C Ocdental	1000	$13	13	13	
CP Inve	7137	$39¾	39	39¼	— ⅛
CP Ltd	28317	$37⅞	37⅛	37⅝	— ⅛
CPL A p	230	$8¾	8¾	8¾	+ ⅛
C Reserve	300	$19	19	19	+ ¼
Cdn Tire	z52	$24¾	24⅝	24⅝	
Cdn Tire A	1315	$24¼	24	24	— ⅛
C Uilties	9441	$21½	19¾	21½	+ ½
C Util 5 pr	100	$52	52	52	— 3
CU 10¼	270	$25¼	24½	25¼	+ ⅛
Canray	785	300	300	300	
Canron A	100	$14⅝	14⅝	14⅝	— ⅛
Cara	950	$16⅞	16½	16¾	+ ⅜
Carl OK	1850	$7	6¾	6¾	— ¼
Carl A p	120	$23	23	23	+ ½
Carl B p	100	$26½	26½	26½	+ ½
Carma A	2000	$13	13	13	+ ⅛
Carolin M	600	$15	14¾	15	+ ⅞
Car	1025	340	335	335	+55
Cassiar	3070	$11⅛	11	11⅛	+ ⅛
Celanese	3000	$6⅝	6½	6⅝	+ ⅛
Celanes 1 p	100	$10	10	10	
Ctl Est A	1000	$10¼	10¼	10¼	
Cent Pat	500	330	330	330	— 5
Chnclr	2616	480	465	465	—20
Charter Ol	3000	290	290	290	
Cherokee	3100	$10⅜	10¼	10⅜	+ ¼
Chib Kay	14000	34	32	34	+ 2
Chieftan D	100	$28¼	28¼	28¼	— ½
Chimo	200	200	200	200	—20
Chromaco	z20	265	265	265	
Chrysler	3137	$7½	7⅛	7½	+ ¼
CHUM	110	$11	11	11	+ ¾
Coin Lake	3000	42	37	37	— 5
Cmplx	228	$5¾	5½	5½	
Cominco	4312	$58¾	57	58¾	+1¾
Cominco A	1450	$25	24½	25	+ ½
CC Tr p	100	$9⅜	9⅜	9⅜	+ ⅛
C Holiday I	z20	$7⅞	7⅞	7⅞	
Comtech	6750	300	300	300	
Coniagas	8000	300	250	300	+35
Con Bath A	9026	$14¼	13⅞	13⅞	— ¼
Con Bath p	1000	$16	15⅞	16	
Con Fardy	1405	300	290	300	+10
C Durham	30950	240	226	240	+12
C Marben	200	165	165	165	—25
C Morisn	3200	400	380	385	—15
Cons Pipe	200	$5⅞	5⅞	5⅞	+ ⅛
Cons Prof	11481	225	215	216	+ 7
Con Distrb	1700	$7½	7½	7½	
Conventrs	3656	$15¾	15½	15⅝	
Conwest	500	$7½	7½	7½	
Cooper C	200	$5¾	5¾	5¾	+ ⅜
Cop Fields	11050	$16½	15½	16⅜	+1⅛
Corby vt	620	$15½	15¼	15½	+ ¼
Corp Food	z10	$22	22	22	
Coseka R	15005	$18	17½	17½	— 1
Costain w	z6	345	345	345	
Courvan	23811	220	201	220	+20
Craigmt	2100	$5⅞	5⅝	5⅞	+ ¼
C Zelrba A	401	$20½	20½	20½	
Crush Intl	600	$12	12	12	
Cuvier M	2100	72	70	70	— 5
Cyprus	5375	$20	19¾	20	+ ¼
Czar Res	16420	$16⅛	16	16⅛	— ⅛
D to G					
DRG Ltd A	600	$6	5⅞	6	+ ⅛
Dalco Pet	4760	$8¼	7½	8	— ¼
Daon Dev	41630	$5⅞	5¾	5⅞	
Daon A	900	$6½	6½	6½	
Daon 9½ p	900	$8¾	8⅝	8¾	+ ⅛
D Eldona	18566	201	198	201	+ 6
Delhi Pac	7500	105	100	102	— 3
Denison	2574	$40½	40¼	40½	+ ¼
Dicknsn	5750	$12⅜	11¾	12	+ ¼
Digtech	450	$7	6¾	7	
Discovry	3600	205	201	205	— 5
Dist Tr A	100	$7	7	7	
Doman I	100	$8¼	8¼	8¼	+ ¼
Dome Mine	7943	$75	73½	73½	+1½
Dome Pete	71482	$68½	66	68¼	+2¼
DPete A p	850	$21	21	21	+ ½
DPete B p	532	$20⅞	20⅞	20⅞	+ ⅝
D Bridge	1100	$14⅞	14⅞	14⅞	— ⅜
D Citrs A	3500	$5	5	5	+ 5
DExplor	7800	87	80	85	+ 2
Dofasco A	8025	$31¾	30⅞	31¾	+ ⅞
Dofasco p	100	$55	55	55	+ 2
Dom Store	130	$17⅝	17⅝	17⅝	
D Textie	3700	$12⅞	12⅝	12⅝	— ¼
Domtar	5925	$22¼	22⅛	22⅛	
Dr Mc C A	z60	$11¼	11¼	11¼	
Dunde Pal	10400	135	125	130	— 9
Dunraie	1100	123	121	121	
Du Pont A	300	$31¼	30¾	30¾	— ½
Dustbane	350	$7¾	7¾	7¾	— ⅛
Dynamar	910	460	450	460	+10
E-L Fin	1500	$11¾	11½	11¾	+ ¼
Est Mlrtic	800	300	287	287	—13
East Sul	6900	330	300	330	+40
Estn Prov	200	$6¼	6¼	6¼	+ ¼
Ego Res	7000	215	195	200	+ 6
Elhm A	100	$5	5	5	+ ¼
Elks Stors	700	490	480	480	—10
Emco	600	$11⅜	11⅜	11⅜	
Emco w	300	260	260	260	
Extndcar	800	$8½	8½	8½	
Extd A	800	$8½	8½	8½	
Falcon C	13390	$10⅞	10¼	10⅜	+ ⅜
Fibrg Nik A	1405	$104	102	103¾	+2¼
Fed Pion	100	$35½	35½	35½	— ½
Fed Trust A	800	310	300	310	
Fidelity Tr	600	460	450	450	—10
Finning T	110	$19	19	19	+ 1
F Calgary	800	280	280	280	+ 5
F Mar	5200	195	185	185	— 5
Foodex p	z90	$6⅞	6⅞	6⅞	
Ford Cnda	832	$44	44	44	— ½
F Sea A pr	100	$7¼	7¼	7¼	
Francana	6600	$13⅛	12⅞	13⅛	
Fraser	100	$18	18	18	+ ½
GEH Steel	300	160	160	160	—10
G M Res	8200	$6⅜	6⅛	6⅛	— ⅛
GSW Cl A	300	$7	7	7	— ¼
Galveston	3800	300	251	300	+40
Gen Baker	400	$8½	8½	8½	
G Distrb w	1000	400	400	400	—15
GMC	901	$49¾	49½	49¾	— ¼
Genstar L	3175	$26½	26¼	26¼	— ¼
Gerin 1st p	200	$7½	7½	7½	
Giant Yk	300	$18	17¾	18	+ ½
Gibraltar	13000	$11¼	11	11	
Glbe Rlty p	1400	$21	21	21	
Goldale A	200	$6	6	6	
Goldund M	1750	325	310	315	+ 5
Graft G	1000	$14¾	14¾	14¾	
Granduc	150	300	300	300	
G L Nickl	500	131	131	131	+ 1
GL Forest	451	$49½	49½	49½	— ½
GL For r	17350	100	80	80	—20
Greyhnd C	100	230	230	230	+20
Guar Trst	400	$8	8	8	
Gulf Can	33438	$149½	144	148	+1½
Gulfstrem	19250	$5¼	5	5¼	— ¼
H to L					
HCI Hldg	z40	$24¾	24¾	24¾	
Hardee	2000	70	70	70	
Hard Crp A	900	230	230	230	+ 4
Harlequin	1500	$18¼	18¼	18¼	+ ¼
Harris A	400	425	425	425	+ 5
H Wood	2000	140	140	140	+10
Hatleigh A	200	$5⅜	5⅜	5⅜	— ⅛
Hatleigh B	511	$6	5¼	6	+ ½
Hawker	200	$15⅞	15½	15⅞	+ ⅛
Hawker pr	z15	$55	55	55	
Hayes D	1760	$7⅞	7¾	7⅞	
Holinger A	200	$38	38	38	— ¼
H Bay Mng	1300	$24½	24⅛	24⅜	+ ⅜
H Bay Co	3351	$23¾	23¼	23¾	+ ¼
HBC pr	775	$18½	18½	18½	— ¼
HB Oil Gas	2884	$114½	113	114	+ 1
Husky Oil	3165	$88½	86	88½	+1½
Hydra Ex	4540	75	75	75	
IAC	2725	$11⅝	11	11⅝	— ⅛
ITL Ind	200	260	260	260	— 5
ITL Ind pr	z50	$17½	17½	17½	
IU Intl	36175	$15⅛	14¾	15	— ⅛
Imasco	11451	$43¾	43¼	43¾	+ ¼
Imp Oil A	47304	$42⅞	40½	41¼	—1½
Imp Oil B	z1	$42½	42½	42½	
Inco	24159	$27¼	25¾	27¼	+1⅜
Inco 7.85	1000	$20⅜	20¼	20⅜	+ ⅛
Indal	100	$11¾	11¾	11¾	— ¼
Indusmin	225	$17	17	17	— ⅜
Inland Gas	950	$13½	12¾	13½	+ ½
Inind G 10p	400	$24⅞	24⅞	24⅞	+ ⅛
Inter-City	937	$17	16¾	16¾	— ⅛
Int Div	100	330	330	330	
IBM	489	$64	64	64	
Int Mogul	1125	$7¼	7	7¼	
I Mogul A	800	$15	15	15	
Intl Thom	700	$10	9⅞	9⅞	— ¾
Intpr Pipe	2420	$17	16⅝	16¾	— ⅛
Ipsco	229	$25½	25	25½	+ ¼
Inv Grp A	z50	$17¼	17¼	17¼	
Irwin Toy	600	290	290	290	
Ivaco	3900	$16¼	15¾	15⅞	+ ⅛
Ivaco 8.85	100	$44	44	44	
Jannock	500	$10	9¾	9¾	— ¼
Jannock w	600	480	480	480	+ 5
Jorex Ltd	7000	74	69	74	+ 4
Joutel	2000	154	153	153	+ 3
Kaiser Re	8447	$28⅝	28¼	28¼	— ⅜
Kam Kotia	9400	$5⅞	5¾	5¾	
Kaps Tran	3080	112	107	112	+ 5
Kelsey H	100	$23⅝	23⅝	23⅝	
Kerr Add	16895	$16¼	15⅞	16	+ ¼
K Anacon	9000	70	68	68	— 1
Labatt A	26596	$22	21⅝	22	
Lab Min	z50	$41⅞	41⅞	41⅞	
Lacana	3220	$8	7⅞	7⅞	— ⅛
Lacana w	1200	$5	495	5	
Laidlaw B	3608	$5¾	5½	5¾	+ ¼
Laidlaw 8	z6	$7¾	7¾	7¾	
LOnt Cem	700	$5¼	5¼	5¼	
L Shore	500	$7¼	7	7	+ ½
Lasitr Km	1500	180	180	180	— 5
Laurasia	13600	86	81	82	— 4
Lau Fin p	500	$9¾	9¾	9¾	+ ¼
Lava Cap	2200	$7½	7¼	7⅜	
Levy A pr	100	$7¾	7¾	7¾	
Liberian	812	475	435	435	—40
LL Lac	622	$6¾	6¼	6¼	+ ¼
Lob Co A	116	410	410	410	—10
Lob Co B	5250	410	410	410	—10
Lochiel	5100	$6¼	5⅞	6	— ⅛
Lochiel r	47250	18½	16	18	—1½
Lytton M	1000	53	53	53	— 2
M to O					
MICC	265	$10⅝	10⅝	10⅝	— ⅜
MICC A	z80	$22¼	22¼	22¼	
Micc 8 p	300	$24½	24½	24½	+ ¼
MPG Inv	z8	$11⅞	11⅞	11⅞	
MPG Inv A	z8	$12	12	12	
MSZ Res	16950	240	225	230	—11
MTS Inter	7500	100	95	100	+ 5
Mclan H A	600	$25¼	25¼	25¼	— ½
MB Ltd	4438	$25⅛	24⅞	25⅛	— ⅛
Madeline	2136	230	219	230	+20
Magnetcs	z24	140	140	140	
Mahr p	500	$5¾	5¾	5¾	+ ½
Maislin I	100	415	415	415	
Majstc Wil	9700	$6⅜	6¼	6½	
Man Bar	24500	170	160	167	— 2
Maplex M	114	$10¼	10¼	10¼	— ¾
Mrtme El	100	$12	12	12	— ½
Maritime	426	$23¼	23	23¼	+ ¼
Mar T 940	z76	$9½	8¾	8¾	
Mark Spnc	1200	$8	7½	8	+ ¼
Mass Fer	10179	$9¼	9	9⅛	— ¼
Mas F A	500	$18⅝	18½	18⅝	
Mas F B	1100	$18¾	18⅝	18⅝	— ⅛
Matchan	10500	62	57	57	— 1
Mc Intyre	1950	$62	60¾	61	+ 1
McLaghln	1200	$11⅛	11	11	— ¼
McLghl 10 p	z20	$11⅞	11⅞	11⅞	
Mentor	600	460	460	460	—15
Mercantil	5500	$18⅛	17⅞	18	+ ⅛
Merland E	3650	$24½	23¼	24½	+1⅛
Midcon	1500	250	240	250	—10
Minrl Res	21120	278	275	275	
Mitel Corp	8645	$18⅝	18⅛	18⅜	+ ⅛
Molson A	2600	$26½	26⅜	26⅜	— ⅜
Mtl Trust	100	$18	18	18	+ ¼
Moore	12743	$34	33⅝	34	
Mtn States	8200	$10⅝	10⅜	10⅝	+ ¼
Muncpl S L	z50	470	470	470	
Murphy	550	$24	23½	24	
NBU Mine	59150	420	380	420	+40
Nat Bk Can	1939	$9⅞	9¾	9¾	— ⅛
Nat Drug p	500	$10¾	10¾	10¾	— 1
Nat Pete	6100	320	300	315	+10
Nat Sea A	100	$12½	12½	12½	
Nemco	4800	298	291	291	— 7
Neomar	1000	335	335	335	+10
NB Tel	500	$19⅛	19	19	— ⅛
N Kelore	18500	44	43	44	+ 2
N Provid D	7000	50	47	50	+ 2
N Que Ragl	4600	425	395	395	—20
N Senator	86500	63	57	60	+ 3
N York Oil	3750	249	245	247	+ 2
Nfld LP A	432	$20⅜	20⅜	20⅜	— ⅜
Nfld Tel	900	$10	10	10	— ⅛
Nfld Te 975	z78	$19½	19½	19½	
Newnor	1000	25	25	25	— 1
Nick Rim	5000	40	38	38	
Noble M	600	156	156	156	— 1
Nor Acme	15500	76	72	75	+ 3
Noranda	61081	$24¾	23½	23⅞	— ⅜
Norbaska	1500	61	60	60	— 2
Norcen	3039	$32⅞	32½	32¾	+ ¼
Norcen B	400	$20½	20	20½	+ ½
Nordair A	z10	$10⅞	10⅞	10⅞	
Norlex	1500	38	37	38	+ 3
Nor Tel	1792	$40	39¼	40	
Northgat	1200	$9⅞	9⅝	9⅝	+ ⅛
Northld	9500	110	108	108	
NS Savngs	1125	$8½	8½	8½	— ¼
NS Sav 10¼	100	$18⅛	18⅛	18⅛	
Nowsco W	3497	$22⅛	21½	21½	— ⅜
Nu-Wst A	4160	$16⅜	16⅛	16¼	
Nu-Wst p	300	$18	16¾	18	+ 2
Nu-Wst B p	100	$16⅛	16⅛	16⅛	+ ⅛
Nufort Res	6500	84	83	83	— 1
Numac	900	$36	34	36	— ¼
OPI A	600	$46	45¾	45¾	+ ¾
Oakwood P	4239	$17⅞	17⅜	17¾	
Obrien	10500	235	225	230	
Ocelot A	425	$26	25¼	26	+ ⅝
Ocelot B	5225	$25¾	25⅜	25⅜	— ⅛
Okanagan	300	$16¾	16¾	16¾	
Onaping	5100	455	440	450	— 5
Oshawa A	5810	$7⅜	7¼	7⅜	
Osisko	14000	48	47	47	+ 2
P to S					
PCL Indust	100	400	400	400	—25
Pac Coper	14300	350	335	350	+35
Pac Nth G	2700	$9⅞	9½	9⅝	
Pac Nth 6¾	200	$16	16	16	+ ½
Page Pet	300	$21½	21	21	— ⅜
Page Pet 7	1100	$11⅞	11⅞	11⅞	— ⅛
Pagurian A	2700	495	485	495	+10
Paloma P	4449	$5½	5¼	5¼	— ¼
Pamour A	13500	$12	11½	11½	+ ½
Pancana A	1123	$5¼	5¼	5¼	
Pancana B	z123	480	480	480	
Pan Centr	4849	217	215	217	
PanCan P	410	$70	70	70	
Pango Gld	500	100	100	100	
Parlake	600	260	260	260	
Patino N V	146	$31	31	31	
Pe Ben O	6000	300	300	300	
Pembina	12740	$11¼	11	11	— ¼
Pennant	10700	280	272	272	— 8
P Jewl A	800	$10¾	10⅜	10½	+ 1
Petro Sun	350	305	305	305	— 5
Petrofina	1028	$50¼	50¼	50¼	+ ¼
Petrol	425	$9⅜	9⅜	9⅜	
Peyto Oils	4810	$23½	23	23⅜	— ⅛
Phillips Cb	300	$11¼	11¼	11¼	
Phonix Oil	1800	$5⅝	5½	5½	+ ⅛
Phnx r	49500	9	8½	9	+ ½
Pine Point	2000	$38	37⅜	37⅞	— ⅛
Place G	3700	335	315	335	
Placer	1525	$51¾	50½	51¾	+1¾
Pominex	7000	175	170	174	+ 4
Pop Shops	200	165	165	165	— 5
Powr Corp	2100	$14½	13⅞	13⅞	— ⅜
Prado Exp	1000	98	98	98	— 2
Precamb	7700	455	425	450	— 5
QMG Hldg	16150	450	440	450	—15
Qasar Pet	8200	$6¼	6	6⅛	
Que Sturg	41208	$5¼	470	490	—10
Ram	1400	$20	19½	20	+ ¾
Rchmn	4625	$14	13¾	13¾	— ¼
Ranger	7450	$26	25½	26	+ ¼
Rayrock	9000	295	280	287	+14
Redpath	901	$15	15	15	
Redstone	9500	141	140	140	
Reed Pap A	7700	$10¼	10	10	
R Sth A	5300	$8	7⅞	8	
Reichhold	830	$11⅞	11¾	11¾	— ⅛
Reich 7¼ p	300	$15½	15½	15½	— ½
Reitman	z25	$14	14	14	
Res Servic	12700	$11	10½	11	+ ½
Revelstk	200	$9⅜	9⅜	9⅜	+ ⅛
Revnu Prp	1050	167	166	166	
Rio Algom	6225	$28½	28½	28½	
Rio 8.5	300	430	430	430	
R Little	100	220	220	220	—10
Rolland	1101	$7¾	7¾	7¾	+ ¼
Roman	1600	$60	59	59½	— ½
Ronyx Cor	100	450	450	450	
Rothman	700	$19¾	19¾	19¾	
Rothm A p	z70	$65	62½	65	
Royal Bnk	10083	$39⅜	39¼	39⅜	— ⅜
Ryl T £ M	100	$9½	9½	9½	
Ry Trsco A	10926	$13⅞	13½	13½	
Ruprtind	500	$5¼	5¼	5¼	+ ¼
Russel 9¾	300	$19	18¾	19	+ ¾
Russel 170	100	$16½	16½	16½	+ ¼
St Fabien	10000	48	47	48	+ 2
Sceptre	4575	$11¾	11⅛	11½	+ ¼
Sceptre w	866	$6½	6½	6½	
Schneid	1840	$17	16¼	17	+ 1
Scot York	3750	$5⅝	5⅜	5⅜	— ⅛
Scotts	170	$6	6	6	
Scotts C	620	$6	5¾	6	
Seagram	68564	$65¾	63½	63¾	— ½
Shell Can	42051	$30½	29¾	30⅜	— ½
Sherritt	13676	$13¼	12½	12⅝	
Silknit	204	450	450	450	
Silvana Mn	2750	$7	6¾	7	+ ¼
Silvmq	2500	49	47	49	+ 2
Silverwd A	200	$13½	13½	13½	+ ¼
Simco Eri	600	300	300	300	+ 5
S Sears A	634	$7⅛	7⅛	7⅛	— ⅛
S Sears B	z38	$7	7	7	
Skye Res	5900	$10½	10⅜	10⅜	— ⅛
Skyline H	22975	$5⅝	5⅜	5⅝	+ ⅜
Slater Stl	100	$15½	15½	15½	— ⅛
Sogepet	600	155	152	155	
Southm	400	$31½	31½	31½	+ ¼
Spar Agro	810	$9¼	9	9¼	— ⅛
Spar Aero p	z50	$18⅛	18⅛	18⅛	
Spooner	10100	145	140	140	— 2
Stand I A	1200	$8⅜	8⅜	8⅜	
Stelco A	24415	$26	25⅝	25¾	— ¼
Steep R	100	450	450	450	+ 5
Strathrn A	200	146	146	146	
Sud Cont	4000	143	142	143	— 2
Sulpetro B	2600	$18⅜	18	18⅜	
Sulpetro 7 p	3650	$20	19½	19½	— ½
Sulivan	2950	335	285	335	+40
Sunbrst E	18000	53	50	50	
Suncor pr	850	$27	27	27	+ 1
T to Z					
Tara	100	$11⅞	11⅞	11⅞	+ ⅜
Teck Cor A	7600	$19⅜	18	19⅜	+1⅞
Teck Cor B	18967	$15⅞	14¼	15⅞	+1⅞
Tex Can	660	$85	85	85	— 1
Txsglf	5955	$44	40⅜	44	+3½
Thom L	1000	160	160	160	+10
Thom N A	900	$16	16	16	+ ⅛
Tombill	400	122	122	122	+10
Toromont	z57	325	325	325	
Tor Dm Bk	4572	$26	25¾	25⅞	— ⅛
TD Rlty p	2275	$20¼	19⅝	20¼	+ ⅜
Torstar B	200	$20⅜	20⅜	20⅜	
Total Pet	7750	$26⅜	25¾	26⅜	+ ⅜
Total PA p	1075	$46	46	46	
Totl Pet w	2450	$16¾	16¼	16½	
Traders A	3915	$13½	13	13	— ¼
Tr 10¼	200	$9¾	9¾	9¾	+ ¼
Tr Can Res	11700	$6¾	6⅝	6⅝	+ ⅛
Trns Mt	2110	$11⅜	11	11⅜	+ ⅛
Trns Wst	10900	$7⅞	7⅝	7¾	
TrCan PL	10410	$22¼	22⅛	22¼	
Trimac	1000	$19⅞	19⅜	19½	— ½
Trc 9.12	200	$22¾	22¾	22¾	+ ¾
Trin Chib	1000	41½	41½	41½	+1½
Trinity Res	3200	$10⅛	9¾	9¾	— ⅛
Trizec Crp	6400	$30½	30	30	— ½
Turbo Cl A	2425	$21½	21	21½	+ ¼
Turbo Cl B	1625	$21¼	21	21	— ¼
Turbo 8¼	688	$25	24⅝	24⅝	+ ⅛
Turbo w	300	$15⅝	15½	15½	— ¼
UAP A	200	$22¼	22	22	
Ulster Pet	14208	$5⅜	5⅛	5⅜	+ ⅛
Ultramar	2449	$15¾	15½	15½	
Unican S	100	300	300	300	
Un Carbid	100	$31	31	31	— ½
UGas A	4357	$11¼	11⅛	11¼	+ ¼
Union Oil	1051	$36⅞	35¾	36¼	— ⅞
Un Asbstos	9100	$5¾	5⅛	5⅛	— ⅝
U Canso	3200	$21	20¼	21	— ¼
Un Corp 59	100	$15	15	15	— ⅛
U Keno	3800	$33	32	32	— ½
Un Reef P	1500	87	87	87	— 1
U Siscoe	3600	$14½	14⅜	14⅜	
Un Tire 7p	100	250	250	250	
UW OG	3000	425	410	425	
VGM Trsco	540	$7¼	7	7¼	— ¼
Van Der	2210	$8	8	8	— ¼
Verstl Cor	2600	$23½	23½	23½	— ⅛
Verstl Cor p	1800	$14⅜	14	14	— ⅜
Verstl C w	1700	$8⅜	8	8⅜	+ ⅛
Vestgron	1500	$18½	18	18½	+ ½
Vulcan Ind	1200	$13	13	13	+ ½
Wafrbord	500	400	400	400	
Waiax A	1300	$17½	17¼	17¼	— ¼
Walkr Cons	19124	$24¼	23⅞	24	— ⅛
Wlkr Con 9	200	$31¼	31¼	31¼	+ ⅛
WC 7½	10054	$25¾	25⅜	25¾	
Wardair	1100	400	390	390	+ 5
Wrintn	6500	110	108	110	+ 4
Weldwod	525	$18⅞	18⅞	18⅞	+ ⅛
Wstburne	3810	$30¼	30	30	— ¾
Wcoast Pt	4475	$22⅜	22	22⅜	+ ⅜
W Pet A p	100	$43¾	43¾	43¾	+ ½
Wcoast T	3596	$13¾	13¼	13⅜	+ ⅛
Wcoast w	5274	455	440	450	+10
West Mine	3400	$16¼	15½	15½	— ⅛
Westfield	2050	370	365	365	+15
Weston	3400	$22⅞	22	22⅞	+ ¾
Whonok A	6800	$7⅞	7¼	7⅜	+ ⅛
Wilanour	1400	480	460	480	+30
Wilco	11000	76	72	72	+ 2
Willroy	7160	$6½	6¼	6⅜	+ ⅛
Win-Eld	3500	63	62	63	
Windfall	9700	127	121	125	
Woodreef	16000	52	49	51	+ 1
Woodwd A	750	$23½	23½	23½	+ ⅜
Yk Bear	6100	$11½	11	11⅛	— ⅜
Y Lambton	2250	205	190	190	—15
Zellers A	400	$9	9	9	+ ⅜
Trust Units					
BBC R un	2230	$14⅛	14	14	— ⅛
BM-Rt un	3100	$10	9¾	9¾	— ¼
C Perm un	2600	$7⅜	7⅜	7⅜	+ ⅜
C Realty u	894	$5¼	5⅛	5¼	
TD Realty	1728	$23¼	23	23¼	+ ¼

MARKET REPORT

Closing quotations for Fri. April 25, 1980

New York

NEW YORK (AP) — The Dow Jones industrial average posted its first close above 800 in more than a month Friday as the stock market wound up its best week in four years.

Wall Street and other financial markets around the world responded calmly to the news of the abortive rescue attempt of the U.S. hostages in Iran.

Gold, oil and defense issues registered some of the best gains in generally quiet stock trading.

The Dow Jones average of 30 blue chips, off a fraction an hour before the close, finished with a 6.48 gain at 803.58 — its first close above 800 since it stood at 800.94 on March 19.

For the week, the average chalked up a 40.18-point advance, its best weekly showing since it jumped 52.42 points Jan. 5-9 of 1976.

The U.S. dollar was mixed in foreign exchange trading after declining moderately early in the day. Gold prices moved up between $8 and $9 an ounce in New York.

Gains in the oil sector were attributed to some speculation that the latest events in Iran might increase world oil supply uncertainties, thereby adding to the value of domestic oil holdings and any future discoveries.

CLOSING AVERAGES

	Open	High	Low	Close	C'hge.
30 Ind.	789.51	806.74	786.35	803.58	+6.48
20 Trn.	238.56	242.21	236.90	241.19	+0.20
15 Utl.	108.19	109.13	107.68	108.56	—0.51
65 Stk.	284.95	289.96	283.54	288.73	+1.07

Stocks volume: Indus. 2,445,100; Tran. 677,300; Utils. 834,700; 65 Stk. 3,957,100. Total volume 28.59 million.

ACTIVE STOCKS

Stock	Sales	Close	Ch'ge
IBM	407100	54⅞	+1⅛
KerrMcG	381200	67⅞	—3⅜
Mobil	370900	72⅝	+1⅞
Tex Util	366200	19	— ¼
Am Home	345600	25½	+ ⅜
Benguet B	332800	9⅜	
Boeing	326300	37½	+ ¾
Va ElPow	317100	11¼	
CaesarsWld	316200	16	+ ¾
Texaco Inc	313700	35¼	+ ¼
Houstind	312600	29½	+ ¼
Int T and T	311300	26⅜	+ ⅛
Norton Sim	289600	12	+ ½
BallyMfg	257800	26⅛	+1⅛
Gulf Oil	232400	40⅝	+ ⅞

QUOTATIONS

Stock	Close	Stock	Close
Alcan	24⅞	Inland St	30¼
Alcoa	56	IBM	55
Ald Chem	48	Int Harv	27
Al-Chlm	23⅞	INCO	23
Am Air	7⅛	Int Paper	34½
Am Brnd	61½	ITT	26⅜
Am Bcast	27¼	Johns-Man	19
Am Can	29	Kaiser Al	19⅛
Am El P	18⅜	Kennecott	28¼
Am Motor	5⅜	Kraftco	44⅝
Am Tel T	51⅞	LTV	10
Ampex	17¼	Litton	54⅜
Asarco	37¼	Lockheed	32⅜
Ashland	32⅞	McD Doug	33¼
Atl Rich	91¼	McLean	7½
Avco	21⅜	Merck	67¾
Avon	35⅝	Mer Lyn	19¼
Bell How	21¾	Minn MM	51¼
Bendix	41	Mo Pac	53
Beth St	19¾	Mobil	72⅝
Boeing	37½	Monsanto	45¼
Boise Cas	30⅝	Motorola	46⅝
Borden	21	NCR Corp	55
Borg-W	32⅞	Natomas	37⅞
Bri My	35¼	Newmont	36
Brunswk	10¾	Nort Sim	12
Burl Ind	15	Nwest En	30⅝
Burl Nor	57½	Owen Ill	24½
Burroughs	67	Pac Gas	23½
Caterpill	48	Pan Am	4⅛
Col Bcast	44⅝	Pan El P	62½
Celanese	44½	Peop En	43⅜
Chase M	39	Pepsico	23½
Chessie	28¼	Phil El	14
Chrysler	6⅜	Phil Morr	—
Cleve El	17	Phil Pete	42¼
Coca-Cola	33⅜	Pit Bowes	33¼
Col-Palm	12¼	Polaroid	22¾
Comsat	35⅞	Proc Gam	69
Con Frt	20⅜	Pub Sv EG	19⅞
Con Nat G	39½	RCA	21⅜
Cont-Data	52¾	Repub St	21⅜
Con Ed	24½	Revlon	41¼
Cont Oil	45¼	Rockwell	50¼
Crown Ck	24¼	Scott Pap	15⅛
Crown Zell	38⅞	Sea Cstle	30⅝
Delta Air	32½	Sears	15⅞
Disney W	45⅝	Seatrain	5¼
Digital E	65	Shell	63
Dow Chem	31⅞	Singer	8¼
du Pont	36⅝	Sony	8¼
East Air	6¾	So Cal E	24⅞
East Kod	49¾	South Pac	30½
El Paso	17½	Sperry	45⅜
Exxon	59½	Stand Cal	68¾
Fairchild	50¼	Sun Oil	66¼
Firestone	6⅞	Teledyne	97⅜
Ford	24⅞	Telex	3
Gam Sko	34	Texaco	35¼
Gen Dyn	68¼	Tex Gulf	37⅞
Gen El	47	TWC	11
Gen Food	27	Un Carb	39¾
Gen Mot	43¼	Un Pac	76¾
G Tel El	26¾	Un Brd	11
Gen Tire	14¼	Un Oil	—
Ga Pac	24½	UAL Inc	—
Gillette	21⅜	U.S. Steel	16⅝
Goodyear	11⅜	West Air	6⅜
Greyhound	15½	Westghse	22⅝
Gulf Oil	40⅝	Weyerhsr	29⅞
Hilton	28⅝	Wometco	15¼
Homestake	48¼	Woolworth	23¾
Honeywell	74⅝	Xerox	53¾
Houston	29½	Zenith	9¾

BOX SCORE

	Fri.	Thurs.
Issues traded	1828	1852
Advances	660	1021
Declines	778	498
Unchanged	390	333

Gold

LONDON (AP) — Closing gold prices Friday in U.S. dollars a troy ounce: London 550.50; Paris 561.23; Frankfurt 554.98; Zurich 554.50; Hong Kong 543.38.

Silver

Closing basic price of 1,000-ounce certificates in the Victoria area, according to the Scotiabank, $14.75 U.S. bid per troy ounce and $15.50 asked. Previous day $14.75 and $15.50.

Livestock

CALGARY (CP) — Receipts Friday at the Calgary public stockyards were mainly feeder cattle and stock calves. There were no slaughter steers or heifers on offer. D3-5 slaughter cows traded steady. Bologna bulls were also steady. D3-5 slaughter cows $48-53. Good bulls $61-64. Feeder cattle receipts consisted of a heavy supply of good condition feeder steers and heifers with a normal run of stock steer and heifer calves. Trade was moderate to active on all classes with a good local demand. Feeder steers and heifers traded steady and stock steer calves steady to $2.50 higher in spots. Light supplies of stock heifers calves sold $2 lower. Good feeder steers over 800 lbs. $73-78; 600-700 lbs. 75-83.25. Good feeder heifers 500-700 lbs. $70-75. Feeder cows $52-62.50. Good stock steer calves 500-600 lbs. $77-85.75; 400-500 lbs. 77-89.50.

WE BUY FOR CASH
MERCEDES-BENZ, BMW, JAGUAR, PORSCHE, ROLLS ROYCE, CADILLAC, LINCOLN, CORVETTE SPORTS CARS
and any car of special interest
DePAPE MOTORS LTD.
384-8035

MATTHEWS AGENCIES
SHELVING
STORE FIXTURES
388-4123

CUSTOM CUT MIRRORS BY VICTORIA GLASS CO. LTD.
360 Bay St. 388-4811

KILSHAWS AUCTIONEERS LTD.
1115 FORT ST.
Appraisals and Sales
Antiques and Art Objects
CALL 384-6441

St. Joseph's School
Nelson, B.C.
Invites applications for teachers in the primary and intermediate grades for the 1980-81 School Year.
Chairman Academic Committee

NANAIMO BUSINESS!!
Come to Nanaimo, where prices of homes and business are still low! Fishing, swimming and boating at your doorstep! Buy this FAST FOOD BUSINESS in shopping centre on Island Highway for only $75,500 with high return, or this 84-seat GLEN'S SANDWICH RESTAURANT $175,000 (will teach all, franchise), hours only 8-4 daily, closed Sundays. GIFTWARE SHOP, downtown only $27,500 or MATERNITY FASHION BOUTIQUE, easy to buy, only $12,500. Outstanding BUILDING 70x70 downtown, many uses, possible car repair, sales, etc.!!! PET FOOD & GROOMING, only $15,000. Make your offers now.
Call John Vandermeer, 390-4237 or 753-6601
CANADA TRUST REALTOR, NANAIMO, B.C.

HOME EXPO '80
Sponsored by Victoria HUDAC
Esquimalt Sports Centre
April 25, 26, 27
12 mid-day to 9 p.m.
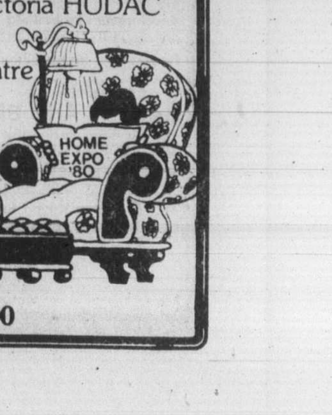

Admission $1.00

Vancouver

VANCOUVER (CP) — Prices were up in active trading Friday on the Vancouver Stock Exchange. Volume was 3,107,121.

Of the stocks traded, 157 advanced, 110 declined and 157 remained steady.

B.C. Resources Investment Corp. led trading in the industrials, remaining steady at $6.35 on 38,651 shares and Saratoga Processing gained ¼ to $9¼ on 3,600.

On the resource and development board, Benson Mines Ltd. remained steady at .50 on 275,000 shares and Pacific Foam gained .10 to $1.20 on 168,300.

West Jay Petroleum led traders on the curb exchange, dropping .15 to $1.95 on 98,500 shares and Ark Energy Ltd. gained .30 to $2.30 on 37,474.

Money

The bank's purchase price of U.S. funds in this area Friday, according to the Royal Bank of Canada, was 1.1795 for cash, 1.1800 for travellers cheques and 1.1395 for coins. Their selling price was 1.1915 for cash and 1.1900 for cheques.

MONTREAL (CP) — The U.S. dollar in terms of Canadian funds closed Friday up 43-100 at $1.1838; Thursday's close was $1.1795. Pound sterling was up 2.63 at $2.6955. In New York, the Canadian dollar was down 31-100 at $0.8447 and pound sterling was up 1.4 at $2.2770.

Nominal selling price of other monies in Canadian funds: Australian dollar 1.30660; Austria schilling .0908; Bahamas dollar 1.1850; Barbados dollar .6010; Belgium cnv franc .040500; Bermuda dollar 1.1820; Brazil cruzeiro .0654; xBulgaria lev 1.3939; China renminbi .8000; xColombia peso .0231; xCzechoslovakia crown .2350; Denmark kron .2060; East Caribbean dollar .4430; France franc .2790; Germany mark .6500; Greece drachma .02850; Hong Kong dollar .2410; xHungarian forint .0331; India rupee .1515; Irish pound 2.4250; Italy lira .001400; Jamaica dollar .6650; Japan yen .004840; Kuwait dinar 4.3050; Mexico peso .0520; Netherland guilder .5801; N.Z. dollar 1.1350; Norway krone .2360; xPoland zloty .0389; Portugal escudo .0235; xRomania leu .2572; Saudi Arabia riyal .3550; Singapore dollar .5430; South Africa rand 1.4730; Spain peseta .01685; Sweden krona .2740; Switzerland franc .6940; Trin-Tob dollar .4945; xU.S.S.R. ruble 1.8149; Venezuela bolivar .5860. (x-Fixed monthly rate).

Metals

LONDON (AP) — London closing metals Friday, in pounds sterling a tonne; silver in pence a troy ounce.

Copper spot 951-953; future 972-974.

Tin spot 7,685-7,700; future 7,590-7,600.

Lead spot 413-414; future 410.5-411.

Zinc spot 311-313; future 320-322.

Silver spot 650-655; future 675-680.

Aluminium spot 858-862; future 829-830.

Nickel spot 2,700-2,710; future 2,805-2,810.

Complete tabulation of Friday transactions. Quotations in cents unless marked $. Net change is from previous close of same lot type.

Stock	Sales	High	Low	Close	Net Ch'ge
Resource and Development					
Aaron	2400	440	430	440	+15
Abella	1400	190	185	185	—5
Action	4700	160	156	156	—4
Agassiz	1000	160	155	160	+3
Aleta	6000	95	91	95	—5
Am Flrit	5935	580	545	545	— 25
Am Pyd	600	260	260	260	+10
Amflo	1500	395	390	390	—20
Andex	5000	83	80	80	—4
Anglo Bo	4600	267	267	267	—8
Arcdia	14000	60	50	60	+11
Argo	500	625	600	620	+ 20
Argyll	100	285	285	285	
Arizona	1200	$7	6¾	6¾	— ¼
Ascot	4000	320	320	320	+5
Avino	14025	210	200	210	+5
Azure	6500	100	95	95	—4
Banner	5300	400	390	395	+5
Barrier	4500	105	103	103	+3
Bath N	8500	155	150	155	+5
Bimorl	3325	$21¼	20⅝	20⅝	
Benson	275000	53	48	50	
Betina	6500	160	155	160	—5
Bianca	3500	380	370	380	+5
Bison	2500	65	65	65	
Blk Dmd	1000	100	100	100	
Blkdme	500	350	350	350	
B Giant	7500	80	74	80	
Blu sky	3301	$11¼	11	11	— ⅛
Brace	4000	63	62	62	+2
Brent	4400	$11¾	11½	11½	+ ¼
Brican	1125	445	425	435	+20
Bucnr	5000	38	35	38	+3
Cdr Res	4000	86	80	86	+1
C T Exp	6700	120	115	120	+5
BX Dev	31731	910	875	875	— 25
Caldnia	14100	300	295	295	—5
Camro	8000	39	34	34	
C Brnca	600	400	400	400	+10
Canalta	3000	106	105	105	—5
Carolin	38500	$14⅝	14	14⅜	+ ¼
Casino	2000	68	65	65	
Castle	100	$5½	5½	5½	
Celico R	1900	260	260	260	
Charltn	7200	53	48	53	+3
Chariot	4300	270	270	270	+10
Cheven	6600	395	380	390	+5
Chilco	1900	370	350	350	—20
Chrmx	1000	30	30	30	
Cima	9900	175	163	175	+15
Citlec	2500	45	45	45	
Claymr	4400	56	56	56	+2
Cobre	7700	135	130	130	—5
Colby	22400	280	270	279	—1
Clonial	1500	460	460	460	—15
Cmwl	1000	60	60	60	
Con Am	13100	95	80	95	+10
Conbea	8000	42½	42½	42½	
C Bound	2000	80	80	80	
C Cinola	950	$12½	12¼	12¼	+ ¾
C Five St	1100	300	300	300	—10
Csf	2350	280	280	280	+15
C S Butte	2000	40	40	40	
C S Rdge	400	100	100	100	—10
C Trn Col	1100	70	65	65	—10
Con Sv	8300	880	865	880	+ 5
Cop Gnt	3100	210	205	210	+5
Cop Lak	6000	42	40	42	
Coralta	10750	$6¼	5¾	6⅛	
Cornwl	2400	400	370	380	—15
Corprte	500	140	140	140	+15
Cosmos	1433	70	70	70	+10
Cream	6500	100	95	100	+5
Cube	6000	70	68	70	+1
Cusac	5000	525	510	510	— 10
Dankoe	2200	335	325	325	—10
David	3000	$6	6	6	+ ¼
Davnpt	9200	55	53	55	+3
Dlt pet	13550	500	475	485	+ 10
Dora	2000	145	140	145	—6
Dual res	2500	95	85	95	+10
Dusty M	500	380	380	380	—20
Eagle R	2100	105	105	105	
Erly Brd	2000	40	30	40	
Enex	2600	108	101	108	+12
Entrpr	9900	190	180	185	+5
Equity si	300	$29½	29½	29½	+1½
Forum	9300	150	140	150	+30
Futurty	7000	57	53	57	+6
Galvstn	2100	305	265	305	+45
Gnl Egy	7300	385	365	380	+10
Giant Ex	3000	38	38	38	+3
Glamis	700	210	210	210	+10
Goldbit	1500	300	300	300	+5
G Gate	1000	155	155	155	
Golex	63200	159	150	150	
Gowga	3000	73	70	70	+1
G N Pete	3000	71	70	70	
Grt Pac	1000	210	210	210	+10
Grnwd	4100	395	390	390	+5
Grove	6200	280	260	260	+10
Hallmk	4600	90	85	90	+15
Hecate	4000	100	100	100	+10
Hilnd Cr	1000	160	150	150	—10
Hghwd	10500	155	150	150	—1
Host	6100	151	127	151	+26
Ice Stn	2800	135	125	125	—10
Intrcp	6600	200	195	200	
Int Baltr	3300	335	325	335	+10
Itl Brmc	500	60	60	60	
Intl mak	400	190	190	190	
IShasta	1500	145	145	145	—1
I Stndrd	2700	205	200	200	—5
Invx Res	12200	198	190	195	—2
Iona Svr	5600	350	320	320	—25
Jet Star	4000	257	250	250	—20
Joy Ind	7000	170	160	170	+5
Kamad	26600	200	170	170	—15
Kndahr	2500	135	130	135	—5
Karin Ik	1300	90	82	90	
Keith	13000	60	58	60	+9
Kelly	2000	145	132	132	
Kent E	2000	80	80	80	+6
Knobby	4000	210	200	204	—1
La Teko	1000	75	75	75	
Laco	3500	89	85	89	+15
Laredo	2100	185	175	175	+5
Liberty	4200	400	375	390	—10
Lincoln	11280	537	510	525	+ 15
Lion Mn	2200	164	156	156	—4
Logtng	500	290	290	290	+10
Lorcan	3000	290	275	290	+10
Lornex	300	$39	35½	39	+4
M M Prc	5000	64	63	63	—1
Maclan	1600	120	115	115	
Marge	500	35	35	35	
Mvrick	4000	325	320	320	—15
May rlh	14400	210	200	210	+5
Meston	7000	375	360	365	
Mid Mtn	2000	85	85	85	
Mid Nrt	3500	45	45	45	
Molco	10200	$6⅜	6⅜	6⅜	— ⅛
Mt Grnd	4600	755	725	725	— 25
Mosqto	1710	420	410	410	+10
Mt Sickr	3500	51	51	51	
Mtn Stat	2300	$10½	10½	10½	+ ⅛
Mtneer	1500	49	49	49	—1
Mndee	1500	80	80	80	
Musto E	6600	165	160	165	+5
Mutual	3400	120	110	115	
Nw Gth a	3436	185	185	185	
Nevex	20500	40	38	40	+2
N Aston	1500	150	150	150	
N Cinch	500	150	150	150	+20
Newcst	9800	98	95	96	—1
N Frontr	17100	555	535	535	— 15
Newhk	2500	90	90	90	
N Nadna	100	167	167	167	+1
N Privtr	1000	46	46	46	
Ni Cal	1300	$10	9⅞	10	+ ⅛
Norco	2200	330	310	310	—15
Norex	6500	76	75	75	—1
Norqes	3300	290	275	290	+5
Nortek	8800	$8	8	8	— ⅛
Nthair	9400	475	465	465	+10
Nth Hart	1000	40	40	40	
Nth Sth	3200	435	435	435	+5
NW Vent	1000	102	102	102	
NRD Mn	10100	400	385	400	+5
Nu Engy	3200	$8⅛	8	8	
Nuspar	5400	45	45	45	
Omni	1300	240	230	235	
Osec A	2400	190	180	190	
P cypres	12800	325	315	315	+5
P Foam	168300	125	115	120	+10
P Res	1000	41	41	41	+1
P Acher	3000	40	38	38	—2
P Arctic	2000	305	300	300	—10
Ptbfndr	2500	50	47	50	
Pegsus	5600	$6¾	6¼	6½	+ ½
Piper	6000	$7⅜	7	7¼	+ ⅛
Plains	2251	165	160	160	—3
Pondry	19000	85	83	85	
Prism	1500	400	400	400	
Pyx exp	700	120	120	120	+10
Qunstk	1400	675	660	660	
Quintin	14500	625	590	610	+ 15
Quinstr	12200	250	245	250	—3
Rainier	6200	400	395	400	
Ramm	700	130	130	130	—10
Reako	14500	80	72	72	+1
Redfrd	19400	120	118	118	+1
Regncy	1000	60	60	60	—1
Rhodes	4708	195	187	195	+10
Rimrck	500	38	38	38	+3
Rio Plat	6300	162	155	160	+1
Risby T	2000	75	74	74	
Robert	1000	70	70	70	
Rosmc	400	160	160	160	+5
Sabina	1100	75	75	75	
Sachm	1250	70	70	70	
St elias	3000	45	45	45	
S Jcinto	500	34	34	34	
Scarb	1100	430	425	430	—10
Scottie	5600	570	550	560	+ 15
Seatrth	34300	260	245	260	+10
Seadrtt	10033	60	55	55	—8
Seatu	4500	105	100	100	—5
Selkrk	2400	92	92	92	
Seneca	5000	50	50	50	
Shield	9000	100	100	100	
Slvrdo	3800	239	230	230	
S Chief	1300	360	355	355	—5
S Prncss	9300	385	360	360	—15
S Stndrd	14300	170	160	170	+5
Svr Tusk	2000	85	80	80	—4
Slocan	3000	42	37	37	
Sovrgn	2500	115	110	110	—5
Stall Lak	3000	90	90	90	
Stampd	100	$6	6	6	+ ¼
Sunxco	13600	170	160	165	—5
Sunlite	200	$17	17	17	—1¼
Suzie	8400	130	125	130	+10
Swt	6100	199	191	193	—3
Sydney	5200	50	50	50	
Table Mt	13000	85	82	85	+12
Taseko	1000	80	80	80	
Taurus	1100	370	370	370	
Teck B	100	15	15	15	
Temagi	2250	$10⅜	10½	10½	
Terato	23200	125	118	125	+5
Terra	17810	750	700	735	+ 35
Thnrwd	22700	97	91	95	+7
Tnta Hill	7600	170	160	170	+5
Tintina	10000	405	400	400	
Torngn	6900	235	230	235	+5
Trnsclt	3350	365	365	365	+15
Tr Wstn	200	$7½	7½	7½	
Trident	4700	200	200	200	
Trio	6300	250	235	240	+30
Tri Powr	5000	290	260	260	—20
Tri Star	500	340	340	340	
TRV Mn	6050	$14½	13⅝	14¼	+ ¼
Tundra	12600	130	120	130	+20
20th Cen	11300	450	415	440	+35
Tyee	5000	31½	31½	31½	
U Fortne	2000	50	50	50	+3
U Herne	1600	$9¼	8½	8½	— ¼
U Mcfie	12700	300	290	300	+5
U Wstld	33750	$8½	8	8½	+ ½
Valley	1562	$20	20	20	
Ventra	10700	125	125	125	
Veronx	500	160	160	160	
Vestor	500	87	87	87	
Warior	6000	370	370	370	—20
Wlcm N	400	210	210	210	+15
W Ring H	100	325	325	325	+25
W Warnr	500	160	160	160	+7
Wstfort	400	$8⅝	8½	8⅝	+ ⅛
Wgroth	1900	410	405	405	
Westly	300	460	460	460	—10
Wstmnt	3831	$8½	8	8	— ⅜
Wharf	4500	430	420	425	+10
Wndmil	6000	107	106	106	—4
Woodrf	5000	50	50	50	
Ykn Rev	2550	95	95	95	
Ykn Gld	1100	125	125	125	+5
Zenith	3000	110	105	110	+5
Zone	600	145	145	145	—5
Warrants and Rights					
A Flrt w	1000	130	130	130	
Argo w	1000	95	95	95	
Bss w	1100	111	110	111	+2
Brace w	3000	10	10	10	
Cnl w	9000	10	9	10	
Chriot w	z100	60	60	60	
Colby wt	z5500	51	50	50	
Enex w	2500	20	20	20	
Ete w	12000	21	20	20	
Hiwod w	19000	20	20	20	
Invx Wt	z9000	20	10	10	—5½
Kds wt	1950	50	50	50	+4
Knoby w	8000	44	40	44	
Las w	4600	25	25	25	
Lib w b	3000	21	21	21	
Molco w	10700	73	71	71	—4
Mutua w	2000	31	30	30	—5
Osec w	11000	3	3	3	
Pgsus wt	4000	100	90	100	
Qur w	13500	63	55	55	+5
Svr Cl w	z300	45	45	45	
Sxo w	9000	27½	26	27½	+2½
Utc wt	7000	10	9	9	+1
Uhr w c	5000	70	70	70	—2
Vnt w	1000	17	17	17	
Zone w	1500	3	3	3	
INDUSTRIALS					
Balco	400	$5⅛	5⅛	5⅛	
BCRIC	38561	635	625	635	
Canlan	125	$8	8	8	
Daon	800	$5¾	5¾	5¾	
GN Land	600	110	110	110	
Keg Res	500	200	200	200	
N Gestlt	2500	205	204	205	+4
Nw sport	z50	280	280	280	
Potter A	1030	140	140	140	+5
Potter B	300	200	200	200	
Sartoga	3600	$9¼	9¼	9¼	+ ¼
Taro	700	440	420	440	+20
Webb Kp	1000	225	225	225	
VANCOUVER CURB EXCHANGE					
Acacia	1500	55	55	55	
Aegean	500	100	100	100	
Alina Int	4050	94	89	94	+12
All Star	1500	53	53	53	—1
Amadr	500	62	62	62	+2
Amark x	1200	265	260	260	—5
Amca	4200	270	250	265	+15
Amore	1000	70	70	70	
Arbor	11400	105	100	100	—5
ARK	37474	235	225	230	+30
Arowhd	4500	33	33	33	
ARY	2500	110	110	110	
Ashcrft	1500	210	210	210	
Ashnia	1000	85	85	85	
Aurus	2500	28	28	28	
Avlnch	2600	80	75	80	—5
Avance	1500	65	65	65	
Averok	3000	178	175	178	
Banbry	1500	90	90	90	
Bnqwst	500	35	35	35	
Beach	14400	79	78	78	+3
Beaver	5200	125	125	125	
Belmnt	2300	180	170	170	
Berg	2000	105	105	105	—5
BED	1200	140	135	135	+10
Bmc oil	2000	185	185	185	+3
Brandy	22100	170	160	170	+9
Brazos	1000	110	110	110	
Br S ilbk	500	460	460	460	—25
Bronsn	7100	55	52	52	—3
Bur Gld	1000	66	66	66	—3
Cal Dyn	2000	140	135	135	
Cannon	5000	80	80	80	+5
Cardro	2000	54	54	54	+4
Carmc	5000	35	35	35	
Cascda	7000	70	70	70	+3
Catalna	6800	265	250	265	
Cathdrl	1000	60	60	60	
Cherke	4500	75	75	75	+2
Clear	22600	135	115	134	+39
Cleaver	6000	33	30	30	
Cst Int	2000	45	45	45	
Cont Mrl	3900	128	120	122	+7
Corvet	500	85	85	85	—5
Crescnt	600	130	130	130	+5
Cumo	2000	150	149	150	—5
Decker	1000	260	260	260	
Dlt Rfny	1000	115	115	115	
Denar	1000	100	100	100	
Denvr	3000	130	130	130	
Diana	500	50	50	50	+5
Domgo	1500	85	80	85	+2
Donegl	100	100	100	100	—10
Dorado	6000	40	37	37	—3
D eagle	13200	230	210	215	—27
Dune	16300	65	55	58	+4
Eaglet	3600	115	110	115	+6
Eaton	333	130	130	130	+1
Edina	1000	40	38	40	+2½
Egalite	11500	53	50	50	—4
El Coco	3970	700	685	700	+25
Eidor	2200	115	105	115	+5
Electra	12000	105	101	105	
El paso	1000	80	80	80	
Erl Res	2500	55	55	55	
Exclibr	1200	125	120	125	+5
Farrah	6200	395	385	395	+10
Fletwd	6000	245	230	240	—9
Frtn Isl	2500	31	31	31	
Fury	3000	70	67	67	
Gallant	14000	218	210	212	+6
Gaslite	500	175	175	175	+20
Gavex	4000	47	40	40	
Gillian	900	175	175	175	—1
Gld Angl	2000	250	250	250	
Gold cup	9300	73	63	65	+1
Goldstk	4400	100	85	100	+15
GSR	6600	62	60	62	—6
Gad	7000	40	40	40	
G World	5000	205	205	205	
Grn	21600	145	130	140	+10
Hmspr	1700	210	190	190	—10
Hesca	4800	280	265	265	—20
Hillside	3000	43	43	43	
Himac	3400	105	100	100	—5
Impact	4500	75	70	70	—1
Idp	19500	370	355	370	—10
Intrlke	9500	55	54	54	—1
Island M	3400	125	125	125	
Jaina	1000	100	100	100	—20
Jenifer	5000	115	115	115	+5
Julia	3500	65	60	60	—1
Kenedy	1500	165	161	165	+4
Lkwood	8000	71	62	71	+10
LDR	200	115	110	110	—7
Lansco	4000	85	84	85	
Lightng	3800	210	201	201	
Logan	13200	135	134	135	—4
Loredi	3500	42	35	42	+7
Luaarn	2500	51	50	50	
Mcknze	3900	90	86	86	—3
Maggie	2000	48	48	48	
Mara	300	175	175	175	
March	2500	145	140	145	+5
Marco	3500	76	75	76	
Mrquis	23500	90	72	75	—15
Mma	300	195	195	195	—5
Mckiny	7000	90	85	90	
Meridn	4200	71	70	70	
Mngrm	25000	570	500	570	+20
NCA Mrl	1900	110	109	110	+1
N Congr	2000	55	54	55	+1
New rid	3000	105	105	105	
Nithex X	3000	42	40	40	
Ntn engy	3000	112	101	101	—9
N Lights	12000	52	50	50	—2
N Hrzon	3000	125	125	125	
Nugold	1500	115	115	115	+12
Oliver	5000	90	90	90	—5
Orelk	500	55	55	55	+5
Oriana	3000	33	32	33	+1
Paragn	2550	160	152	152	—8
Parkin	1500	49	47	49	+2
Patmr	2000	50	50	50	
Petrox	2000	121	121	121	+1
Philco	1100	85	85	85	—10
Phoenx	5000	70	66	66	—4
Pico	6437	59	58	58	—2
Poney	6000	50	50	50	+4
Psidn	1000	120	120	120	
Quinto	3200	112	105	110	+2
Rado	1600	170	160	170	+10
Rmp	6500	126	125	126	
Rebel	7800	55	53	55	
Redfrn	1500	100	100	100	
Redlnd	3500	110	105	105	—5
Reef	1315	590	580	580	+5
Regal	2500	85	80	80	
Regis	12000	30	30	30	
Rideau	1000	50	50	50	+5
Rvr Mtn	15700	43	42	42	
Roanke	500	35	35	35	
Ronrco	10600	350	330	340	+10
Ruskin	500	78	78	78	
SJ	16500	60	58	58	
Sahqua	4000	63	60	63	+8
Samsn	11200	80	80	80	
San Ant	2500	75	74	75	
Sands M	1100	350	325	350	
Santa S	8150	525	480	480	—20
Scheer	1100	350	345	345	—5
Sew	7500	145	135	145	+5
Seymor	200	110	110	110	
Shima	2500	109	95	95	—5
Sibola	1000	60	60	60	—2
Sienna	500	50	50	50	
S Cloud	1000	45	45	45	
Sipald	4500	70	65	70	+5
Spectrn	4000	54	45	50	+5
Stanley	13000	115	105	110	+3
Statesd	23300	120	115	115	—5
Sunrise	1000	47	47	47	—3
Synrgy	2400	44	44	44	
Tagus	4500	140	130	130	—20
Tally	1000	36	36	36	—2
Tmr	13500	55	50	55	+2
Tandm	14500	55	52	55	+3
Tormx	200	240	240	240	
Tracer	34200	215	214	215	—5
Uke res	3900	105	104	105	
Univex	2000	42	42	42	+2
Valdez	5000	32	30	30	
Val Dor	1800	126	125	125	
Velvet	1000	80	80	80	+5
Viscont	3000	149	145	145	—1
W Jay	98500	210	195	195	—15
W Trend	2330	230	225	230	—5
Wward	3900	340	335	335	
Wildcat	1000	90	90	90	—5
Wildrs	5700	115	102	102	—11
Wildwd	1400	115	110	115	+14
Windra	3000	95	95	95	+5
Wrld c	5500	81	80	80	—1
Ymoto	1200	200	195	200	
Zodiac	200	146	140	140	
Warrants and Rights					
MSR w	4000	3	3	3	
Qu w	2000	15	15	15	
Rld w	2000	15	15	15	—1
Santa s w	500	200	200	200	
Tagus w	3000	35	35	35	
VAD w	1000	14	14	14	— ½
Westn w	1000	85	85	85	+5

TOTAL VOLUME 3,107,121

Commodities

	Open	High	Low	Close	Ch'ge.
Silver, New York (per 100 oz.)					
Apr	1500.0	1550.0	1470.0	1490.0	+23.0
May	1465.0	1465.0	1465.0	1465.0	+50.0
Jul	1503.0	1503.0	1503.0	1503.0	+50.0
Copper, New York (per 100 lbs.)					
Apr	94.50	95.00	92.20	93.40	+4.70
May	93.80	93.80	90.50	93.50	+4.70
Jun	—	—	—	94.90	—
Lumber, Chicago (per 1,000 bf.)					
May	172.00	172.00	167.20	167.60	—4.60
Jul	183.00	186.50	180.00	180.90	—3.10
Sep	193.50	194.80	189.80	191.10	—3.40
Plywood, Chicago (per 1,000 sq. ft.)					
May	175.50	176.50	172.00	174.00	—3.50
Jul	182.00	182.50	177.20	179.40	—3.80
Sep	187.00	187.50	182.50	184.70	—3.50
Live cattle, Chicago (per 100 lbs.)					
Jun	66.80	67.00	65.25	66.45	— .10
Aug	65.75	65.90	64.15	65.65	+ .33
Oct	64.50	64.65	63.05	64.00	— .10
Live hogs, Chicago (per 100 lbs.)					
Jun	36.00	36.80	35.35	36.00	+ .33
Jul	37.25	37.70	36.50	37.37	+ .32
Aug	37.30	37.30	36.40	37.12	+ .32
Porkbellies, Chicago (per 100 lbs.)					
May	32.75	33.00	31.90	32.67	+ .10
Jul	34.20	34.40	33.40	33.87	— .05
Aug	34.05	34.20	33.25	33.70	+ .05
Gold, Chicago (per oz.)					
May	559.00	559.00	542.00	547.00	—
Jun	565.00	565.50	537.00	546.50	+ 8.80
Sep	588.00	589.00	560.00	569.70	+11.00

Gold, Winnipeg (per oz.)

	Open	High	Low	Close	Thurs.
Apr	—	—	—	543.00a	514.00b
Jly	565.00	565.50b	546.00a	551.00a	540.00

Montreal

CLOSING AVERAGES

	IN	UT	BA	CO	PA
Chge	—1.90	—1.75	—0.90	—1.18	—0.81
Fri.	346.04	232.92	300.97	317.90	163.80
Pr. clo	347.94	234.69	301.87	319.68	164.61
Wk ago	339.65	234.04	293.31	313.16	169.02
Mt ago	323.21	217.12	282.60	296.90	171.42
80 hi	428.98	273.35	334.69	381.38	209.16
80 lo:	315.25	216.57	282.55	292.02	161.23

Volume 546,776

First quarter survey: Up by 46%

By CANADIAN PRESS

First-quarter profits of 60 major Canadian corporations, bolstered by oil companies, show a 46-per-cent gain over the similar period a year ago.

The earnings of the companies, all reporting profits of more than $1 million for the three months, total $1.7 billion, up from $1.2 billion a year ago, a survey by The Canadian Press shows.

A factor that exaggerates this year's total is the earnings of International Nickel Co. Ltd. Inco reported income of $97.5 million this year, compared with only $500,000 in the similar 1979 period, when its operations were crippled by a strike.

Income of six major oil companies totalled $453.5 million, a jump of 69.7 per cent from $267.1 million a year ago.

Spokesmen for the companies say the dramatic increases will not continue through the year. Starting in the second quarter of 1979, the companies started showing the results of higher prices in their figures.

The companies also have been quick to point out that the profits are, in large part at least, being plowed back into multi-billion-dollar exploration and development programs under way by the industry.

Imperial Oil led the profit parade with $152 million, up from $89 million last year.

Texaco reported $93.2 million, against $48.1 million; Gulf $91 million against $52.9 million; Shell $89.2 million against $46.1 million; Suncor $87.3 million against $81.8 million and BP Canada $30 million compared with $12.2 million.

The over-all gain by the 60 corporations continues the profit trend which developed in 1979, when their total earnings rose by a similar percentage over 1978 figures.

Four of the five major chartered banks showed improvement. Royal Bank rose to $78.5 million from $77 million, Bank of Montreal to $62 million from $58.5 million, Bank of Nova Scotia to $48.9 million from $43.8 million and Toronto Dominion Bank to $42.1 million from $40.6 million.

Canadian Imperial Bank of Commerce fell to $46 million from $50 million.

Twelve of the 60, however, reported lower profits for the quarter compared with a year ago. That represents a sharply higher percentage than suffered lower earnings in 1979 compared with 1978.

Mutual funds

TORONTO (CP)—Recent prices of investment funds supplied by The Investment Funds Institute of Canada Friday. They are the net asset value per share or unit (NAVPS) last circulated by the fund in accordance with its pricing practice as contained in the prospectus of the fund. n—no sales charge, x — U.S. Fund, y — delayed NAVPS, xd—ex-dividend.

Institute Members	
AGF Group	
Amer Grwth	6.98
Cdn Gs Eqy	8.08
Cdn Sec Gth	9.07
Cdn Trusteed	4.03
Corp Invest	7.09
Corp Inv Stk	10.76
Gwth Equity	18.51
Japan	13.54
nMMF	14.64p 10.00
Option Equity	4.67
Special	7.64
Bolton Tremblay	
Cda Cumul	10.31
Income Fnd	9.40
Internatnl	9.21
Pld Resourcs	10.19
Taurus	11.75
Calvin Bullock Gr	
Acrofund	2.00
yBanner Fnd	4.72
xdCIF	5.58
CIF Income	10.03
Central Group	
yCam Grwth	7.10
yCompound	7.10
yDividend	7.65
yFund 4000	5.01
yIntl Engy	2.85
yIntl Growth	4.84
yIntl Income	3.71
yNat Res Gth	5.30
yNorthn Eqy	5.41
yRevenue Gth	4.22
yUnivest	6.59
CSA Mgmt Gr	
Goldfund	13.16
Goldtrust	5.17
Confed Group	
Dolphin Eqty	6.09
yDolphin Mtg	4.75
Cundill Group	
ySecurity	8.87
Value	6.41
Dynamic Group	
ynDyn Amer	4.96
ynDyn Fnd	13.34
ynDyn Incom	5.57
Eaton-Bay Group	
Commwth	18.87
Dividend	4.81
Growth	6.45
Income	3.72
Internatnl	5.96
Viking	7.97
Guaranty Trust Gr	
ynInv Equity	11.54
ynInv Income	3.69
ynMortgage	9.32
Guardian Group	
Enterprise	1.37
GIS Income	4.95
yGwth Fnd	18.56
North Amer	7.24
Mutual Acu	6.30
Sec Income	9.69
World Equity	5.76
Investors Group	
yBond	4.16
yDividend	7.46
yGrowth	16.08
yInternatnl	8.66
yJapan	8.86
yMortgage	4.44
yMutual	6.99
yProvidt Stk	8.64
yRetiremnt	10.06
ynJones Hewrd	3.95
Principal Gr	
yCollective	10.89
yGrowth	6.36
yVenture	5.60
yBond	2.81
Prudential Gr	
Growth	8.88
Income	4.55
ySask Dev Fd	4.20
Scotiafund Gr	
Scotiafund	1.44
Scotiafd Mtg	.96
Templeton Gth	7.33
United Bond Share	
RoyFund	10.65
RoyFnd Inc	4.75
Universal Group	
Equity	14.16
Income	4.20
Internatnl	4.40
Resource	7.90

Non-Members	
nAltamira Fd	6.24
Assoc Inv	8.35
yBeaubran	5.72
Canagex Gr	
yBond	7.92
Fund	13.52
yMortgage	9.34
Capital Grth	5.08
xChase	7.35
ynComCp Mtg	9.25
Co-op Trust Gr	
ynCo-op Fnd	14.60
ynLandmk	16.67
Desjardins Gr	
yActions	11.38
yHypotheq	3.97
yInternatnl	9.81
yObligatns	4.09
yQuebec	4.74
nySpec	8.05
Dixon Krog Gr	
Dixon, Krog	14.60
Heritage	3.97
Vanguard	11.89
yDomequity	15.59
yDomin Comp	12.74
Dreyfus Group	
xInc	12.68
xInternatnl	18.66
nExecutv Intl	1.27
xFid Trend	23.61
nFst Cdn Mtg	9.13
Fiscon Fund	5.73
Harvard	12.37
Industrial Gr	
Indust Amer	3.00
Indust Div	6.90
Indust Eq	10.27
Indust Gth	6.48
yIndst Incom	8.49
yIndust Pens	30.32
Keystone Gr	
xCus K-2	5.65
xCus S-1	17.40
xCus S-4	6.56
xLex Rsrch	15.88
xManhatn	3.22
yMaritime Eq	3.59
Marlborough	8.59
nNatrusco	18.45
NW Group	
Canadian	7.39
Equity	11.55
xOne Wm St	15.53
xOppenhmr	7.85
Pemberton Gr	
nPacific Div	6.80
nPacific Ret	5.17
nPacific US	6.04
PHN Group	
yBond	8.98
yCanadian	11.94
yDiv Income	10.07
Fund	17.98
yPooled	39.78
nyRRSP	10.14
PMF Managmnt	
nPension Mu	12.08
nXanadu Fd	7.47
nPutnam	11.24
Pret et Revenu Gr	
American	12.45
Canadian	8.66
yFonds H	4.64
Retraite	9.37
Sterling Group	
Equity	7.38
yMortgage	4.53
ySynchrovest	6.51
xTech	10.05
yTradex	18.08
Trans Canada Gr	
A	5.95
B	63.50
C	11.36
United Group	
yAccumula	6.52
yAccumul R	7.06
yAmerican	2.01
yCont Mortg	4.83
yHorizon	4.34
ySecurity	4.03
yVenture	4.98
yVenture Ret	8.35
nyWaltaine	30.69
Western Grth	7.42

London

LONDON (CP) — Closing stock quotations Friday in new pence unless pounds are indicated. Associated Brit Foods 90; Babcock and Wilcox 93; Bass Charrington 227; BICC 120; Blyvoors £14⅜; BOC International 65; Boots 180; Bowater 175; Brit Am Tob 223; Brit Assets Trust 72½; Brit Petroleum 318; Broken Hill Prop 635; Buffels £36½; Burmah Oil 196; Canadian Pac £14⅛; Charter Cons 151; Cons Gold 483; Courtaulds 65; De Beers 905; Distillers 203; Dunlop 56; F.S. Geduld £55¾; Gen Elec 363; Glaxo 196; Grand Metropolitan Hotels 122; Gr Un Stores A 380; Guest Keen 267; Hawker Siddeley 174; Hoover A 169; ICI 354; Imp Tob 78; Intl Thomson 364; Kloof £29¾; Marks and Spencer 86; Minorco 267; Metal Box 262; Phillips 415; Pilkington Bros 198; Plessey 139; Rank A 184; Rio Tinto Zinc 366; Roan Consol 165; Sel Trust 614; Second Scott Inv 92½; Shell T and T 330; Tanganyika 254; Thorn EMI 300; Trusthouse 169; Tube Investments 242; Ultramar 594; Unilever 413; Vaals £58; Vickers 119; Western Driefontein £75¾; Western Deep Level £36¾; West Mines 197; W Holding £69¼; Woolworth 61½; Zambian Copper 28. **Bonds:** Brit Trans £58⅝; Brit Cons 2½ £19⅞; Treasury 8½ £90¼; War Loan £29⅝. The *Financial Times* industrial index 427.5, off 7.3.

Earnings

Baton Broadcasting Inc., six months ended Feb. 29: 1980, $5,025,496, 72.5 cents a share; 1979, $4,664,974, 67.6 cents.

Dominion Foundries and Steel Ltd., three months ended March 31: 1980, $39,100,000, $2.23 a share; 1979, $31,000,000, $1.78.

Alberta

Complete tabulation of transactions on the Alberta Stock Exchange Friday. Net change is from previous board-lot closing sale. Quotations in cents unless marked $.

Stock	Sales	High	Low	Close	Ch'ge
Acroil	1590	250	245	250	+5
Amalta	1100	145	135	135	+5
Am Chrom	3500	245	240	245	+20
Aquarius	300	250	240	240	—10
Ashlu	400	300	300	300	
Baretta	425	225	225	225	+25
Barons	1900	198	192	192	—3
Bearcat	3000	500	500	500	
Cairns	900	$9½	9½	9½	
Camel	3700	$6¼	5⅝	5¾	— ¼
Cdn Bashaw	1000	305	300	305	—20
Challengr	195	$23	23	23	— ¾
Chipman	500	125	125	125	—25
Cimarron	500	415	405	405	+5
Cinnabar Pk	1095	95	95	95	+13
Clearport	100	260	260	260	—5
Concept	1300	512½	490	512½	+22
Cultus	40800	88	82	87	+2
Duke	3050	50	50	50	—5
Encounter	300	190	190	190	—15
Flag	4800	270	250	265	+15
Flin Flon	1000	172	172	172	+12
Gascome	1800	490	475	485	—10
Gold Lake	1829	285	285	285	
Gulch	1300	340	340	340	
Howe Sound	1000	75	75	75	
Tika	500	120	120	120	—13
Jennifer	1700	120	110	118	+3
LCM Res	3000	160	145	145	—5
Lobell	1500	80	78	78	—8
Madre	200	125	125	125	
Major	1500	200	195	200	
Mnt Jamie	21667	305	290	305	+25
Nahannie	4100	105	100	105	+5
Nello	1200	235	225	235	
New Domn	500	$6¾	6⅝	6¾	— ⅛
N Gateway	600	415	410	410	—10
Newport	1000	240	230	230	
North Cont	4500	45	45	45	
North Star	900	$6⅞	6¾	6⅞	
Omega	1000	725	712½	725	+25
Onyx	500	500	500	500	
Orbit	300	600	575	575	
Penstar	5900	115	110	110	—10
Peregrine	10300	430	410	410	—5
Poco	600	320	320	320	+20
Renabie	5600	390	370	380	+30
Rio Alto	2000	305	305	305	+15
Saco	500	140	140	140	—5
Savanna	500	70	70	70	
Seagull	2550	320	300	320	+25
Sparrow	10300	225	205	225	+15
Strand	1500	$5⅞	5⅝	5⅝	— ¼
Strom	300	405	400	400	—15
Sundance	1300	155	155	155	+5
Surf	1000	102	101	101	—4
Tiber	1900	380	380	380	+5
Trapper	3650	355	350	350	—20
Troy Gold	2700	800	775	800	+75
Twin Rich	800	512½	500	500	—25
Univ Ex	8800	279	270	275	+4
Windjamr	9000	300	285	300	+5
XRG	1000	485	485	485	—10
Zephyr	1800	575	575	575	—12
Bearcat wt	700	210	210	210	+10
Edmonton rt	3600	2	2	2	—5
Newport wt	3000	150	150	150	+5
Northstr wt	1600	290	290	290	—10
Cavalier	2000	495	495	495	+70
Midcan	9050	230	150	225	+75

Total volume: 214,231

Grain

WINNIPEG
(Quotations in tonnes.)

	Open	High	Low	Close	Thurs.
Flax					
May	289.20	293.00	289.20	290.00	286.00
Jly	298.30	303.70	298.20	300.00	296.00
Oct	314.00	318.80	313.00	314.20	310.00
Rapeseed					
Jun	289.50	293.50	289.50	290.50	288.50
Spt	303.70	308.50	303.70	305.00	301.60
Nov	312.00	315.00	312.00	313.00	310.10
Barley					
May	112.70	112.70	111.30	111.30	111.00
Jly	114.50	114.50	113.90	113.90	113.80
Oct	113.00	113.80	113.00	113.30	112.60
Oats					
May	100.50	100.50	100.10	100.50	100.00
Jly	101.50	101.80	101.50	101.80	101.30
Oct	104.50	104.70	104.20	104.40	104.20
Feed wheat					
May	131.00	131.00	130.70	131.00	130.30
Jly	130.90	130.90	130.30	130.50	130.30
Oct	128.50	128.50	128.20	128.50	128.30
Rye					
May	176.60	177.70	176.60	177.50	175.60
Jly	146.90	148.80	146.90	148.80	145.60
Oct	147.30	149.30	147.30	149.30	146.30

CHICAGO
(Quotations in bushels.)

	Open	High	Low	Close	Ch'ge
Wheat					
May	4.03½	4.14	3.96	3.96¾	+.01½
Jul	4.17	4.18½	4.07	4.07½	+.03½
Sep	4.30	4.33½	4.22	4.22¼	+.03½
Corn					
May	2.71	2.72¼	2.69½	2.69½	+.01¾
Jul	2.84½	2.85	2.82¼	2.82¼	+.02¼
Sep	2.95½	2.95½	2.92½	2.92½	+.02½
Oats					
May	1.44¾	1.47	1.44¾	1.45½	+.01½
Jul	1.52	1.54	1.52	1.53½	+.03¼
Sep	1.59¾	1.60	1.57	1.58½	+.02¾
Soybeans					
May	6.05	6.11	6.03½	6.06¼	+.08½
Jul	6.27	6.34½	6.27	6.31	+.09½
Aug	6.39	6.44½	6.37	6.42	+.10½
Soybean oil					
May		20.79	20.38	20.48	+ .30
Jul		21.50	21.05	21.16	+ .30
Aug		21.75	21.35	21.45	+ .27
Soybean meal					
May		169.00	167.80	168.50	+2.30
Jul		177.00	175.60	176.20	+2.30
Aug		180.00	179.00	179.30	+2.30

Dividends

Bralorne Resources Ltd., five cents, semi-annual, an increase of 1.667 cents, July 1, record June 13.

Canadian Cellulose Co. Ltd., eight cents, June 23, record June 2.

Cominco Ltd., $2 pfd. series A, $1, semi-annual, June 1, record May 9.

Consolidated-Bathurst Inc., series A, 25 cents plus an extra of 7.5 cents; series B, a stock dividend equivalent to 25 cents, plus an of 7.5 cents, both payable in the form of series B shares; June 16, record May 16.

Crown Trust Co., 22.5 cents; 8¾ per cent pfd. series A, 43.75 cents; both payable July 1, record June 6.

Westeel Rosco Ltd., 27.5 cents, June 13, record May 30.

CanCel will wait on pulp mill as BCRIC bids

VANCOUVER.— The proposed expansion of Canadian Cellulose's pulp mill at Castlegar will be studied from a financial point of view after the outcome is known in B.C. Resources Investment Corp.'s bid for the CanCel shares it does not already own. That became clear after CanCel president and chief executive officer Donald Watson addressed shareholders at the annual meeting here Friday.

BCRIC, which already owns 82% of the shares, stated last week that it wants to acquire the remaining shares and has made an offer of $15 per share ($36 million total).

Watson was able to announce a much-improved first quarter for 1980. He said that net earnings for the period ending March 31 were $4.1 million (33¢ a share) compared to $2.7 million (22¢ a share) for the same period last year.

Net sales were $78.6 million compared to $55.1 a year earlier.

CanCel proposes to increase production capacity at its Castlegar kraft mill from 530 tonnes to between 1,000 and 1,300 tonnes per day. Watson said, however, that only enough fibre to support a 450-tonne expansion is assured where enough to provide for a 750-tonne growth is required.

The cost, he added, will range between $250 million and $350 million.

Commenting further, Watson said that the company expects to meet its timetable if the proposed BCRIC offer is accepted.

Rolland firmly 'no'

MONTREAL (CP) — Lucien Rolland, president of Rolland Inc., took his turn Friday attacking Parti Quebecois proposals for sovereignty-association and said Quebec has a more promising future in Canada "than if we were to draw ourselves back into the interior of a small country."

In what has become almost a ritual attack on the PQ at corporate annual meetings in Montreal, Rolland argued that the referendum question merely asking for a mandate is "nothing more than a smokescreen."

Following a yes vote on May 20, the PQ would immediately start to implement "independence by installments."

Rolland said his grandfather founded the family-controlled fine paper manufacturing company 98 years ago in St. Jerome, Que., and he and his colleagues built the company had grown by taking advantage of the free flow of goods within Confederation.

"Today, more than 25 per cent of our company's employees work outside Quebec and more than half of our business is conducted outside the province."

Iranian fiasco result modest

Emotion sends gold soaring

United Press International

Gold rose above $560 before easing in New York Friday in what one dealer called "emotional buying" fueled by the aborted U.S. rescue operation in Iran. But another dealer called gold's rise moderate considering the potential consequences of the U.S. action.

The dollar, already under pressure because of falling U.S. interest rates, fell on foreign exchange markets, although central bank intervention stemmed the drop.

In Zurich gold closed at $554.50 an ounce, up $46 from Thursday's $518.50. At the close in London gold was trading at $550.50, up $28 from $522.50 the previous day. In New York gold was trading at $540 an ounce on the cash market, compared with $529.50. Silver rose to $15.05 from $14.75 an ounce.

"Almost all gold's rise came in early trading in Europe and consisted of emotional buying after word of the failed U.S. rescue attempt," said Marc Berkowitz, trader for James Sinclair Co. "The initial buying ran gold up to over $560 before it settled back, as the market waited to see what will happen."

Luis Vigdor, vice president of Manfra Tordella Brookes bullion firm, said gold's rise, "after the initial shock, really was modest. Had this happened three or four months ago gold would have gone through the roof."

"Nobody knows the consequences (of the rescue operation)," said Berkowitz. "The market is nervous and wanting more information."

"If Iran takes any reprisal against the hostages, gold will go higher. Let's hope it turns out to be just an embarrassing episode — one of the random events that throws the market into temporary disarray," Berkowitz said.

The dollar came under heavy pressure in early trading in Europe. But one dealer said rates "gyrated all over the place, especially in the dollar-Swiss" and the dollar finished the day firmer than the day's lows.

High oil price key to interest

MONTREAL (CP) — Bank of Montreal president William Mulholland says Canada could follow an independent interest rate policy if it raised oil prices to near world levels and invested massively in domestic energy development.

"As things stand now, Canada has to keep its interest rates more or less on a level with American interest rates or suffer the consequences of funds leaving the country to seek higher returns," Mulholland said Friday in a speech to the Canadian Club of Montreal.

"But if we get something constructive under way, something like the significant creation of new energy and new wealth, our dependence decreases.

"The prospect of real growth, of high returns on investment, would keep investors ... interested in placing money in Canada, and we would set interest rates at levels that reflect Canadian conditions rather than American conditions."

But to achieve this Canada would have to raise its oil prices substantially both to cut consumption of expensive imported crude and to give oil companies a higher rate of return, making more resources available for energy development in Canada.

Another requirement would be effective co-ordination of public and private demands on the capital markets, he said.

Mulholland said major banks are having trouble recycling all the money deposited by oil-exporting countries, and he urged the International Monetary Fund to borrow directly from these countries or in the international money markets to supplement member country subscriptions.

The IMF could then channel money to Third World countries in long-term loans the commercial banks are reluctant to make, and it could also use the money to create a new international reserve instrument.

The Bank of Montreal chief estimated that net external assets of members of the Organization of Petroleum Exporting Countries totalled about $220 billion at the end of 1979, and forecasts indicate the 1980 OPEC surplus could go as high as $120 billion.

"For one year this is almost impossible to conceive," he said, adding that it could further disrupt the world monetary system.

On Vancouver Island there is a new number for quality annual report printing:
656-0171
ASK FOR ONE OF OUR SALES STAFF TO CALL ON YOU
Manning Press
P.O. Box 2608
Sidney, B.C. V8L 4C1

TROPHY SALMON
HAKAI PASS
Want a good fish story? Fly with us to Hakai Pass. Stay aboard our 75' yacht. Everything provided for the fishing experience of a lifetime.
Laredo Charters Ltd.
477-6780

INSULATE
Government grant saves homeowner or rentor up to
$500
off the cost of insulating for houses built pre 1962
GET WARM SAVE MONEY
Phone Today for Free Estimate & Expert Advice!!
479-8311
ALPINE
ALPINE INSULATION
10 YEARS EXPERIENCE
RE-INSULATION
NEW CONSTRUCTION

CFAX 1070
RECREATION VEHICLE SHOW
APR. 25-27
MEMORIAL ARENA AND CURLING RINK
FRI 6-9 PM • SAT 10 AM - 9 PM • SUN 12-6 PM ADULTS 2.50 • UNDER 14 FREE
Proceeds to the Kiwanis Lake Cowichan Camp for handicapped children
A huge display of Motor Homes, Travel Trailers, Campers, Fifth Wheelers and RV Equipment.
DOOR PRIZE! 1980 BOLER TRAVEL TRAILER

You are cordially invited
to a free
VOLVO
SERVICE CLINIC
sponsored by
EDWARD MOTORS LTD.
during the month of April, 1980
Factory trained Volvo technicians will inspect and report to you on the condition of your car.
3319 DOUGLAS ST. (opposite I.C.B.C. Claims Centre)
PHONE: 384-1161 for your appointment

The Corporation of the District of Saanich

ZONING BY-LAWS

NOTICE OF PUBLIC HEARING

Notice is hereby given that all persons who deem their interest in property affected by the following proposed by-laws will be afforded an opportunity to be heard before the Municipal Council on the matters contained therein at a PUBLIC HEARING to be held in the COUNCIL CHAMBER, Saanich Municipal Hall, 770 Vernon Avenue, on MONDAY, May 5, 1980, commencing at 7:30 p.m.

(a) **"ZONING BY-LAW, 1978, AMENDMENT BY-LAW, 1980, No. 4454".** To rezone Lots 23, 24, 25 and 26, Block 13, Section 64, Victoria District, Plan 1178 (3892, 3884, 3878 and 3868 Lancaster Road) from Zone District A-1 (rural) to Zone District RS-2 (detached housing — 560 m² min.).

(b) **"ZONING BY-LAW, 1978, AMENDMENT BY-LAW, 1980, No. 4455".** To rezone a portion of Lot 41 and all Lot 42, Section 97, Lake District, Plan 1304 (Viaduct Avenue) from Zone District A-1 (rural) to Zone District RS-4 (detached housing — 665 m² min.).

(c) **"ZONING BY-LAW, 1978, AMENDMENT BY-LAW, 1980, No. 4416".** To rezone a portion of Lot A, Section 85, Victoria District, Plan 4523 (Evergreen Place and Shore Way) as shown outlined in heavy black line on the plan forming part of this Notice from Zone District RS-20 (detached housing — 0.4 ha min.) to Zone District RS-12 (detached housing — 930 m² min.).

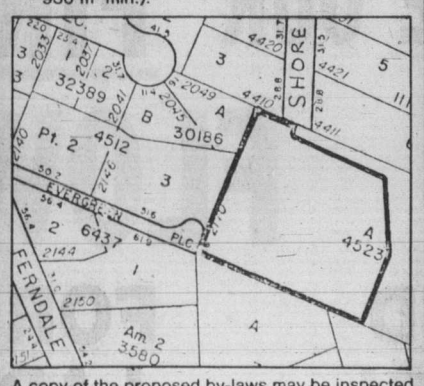

A copy of the proposed by-laws may be inspected at the Municipal Hall, 770 Vernon Avenue, between the hours of 8:30 a.m. and 4:30 p.m., Monday to Friday, except Statutory Holidays.

"R. M. SHARP"
Municipal Clerk

FOR SALE BY TENDER
3 HOUSES AND 1 VACANT LOT
LOCATED IN CITY OF VICTORIA
AND DISTRICT OF SAANICH

The Ministry of Lands, Parks and Housing invites offers by sealed Tenders for the following properties legally described as:

1. That part of Lot 2, Section 7, Victoria District, Plan 778-A lying to the North West of a boundary extending parallel to the North Westerly boundary of said Lot from the point of bisection of the North Easterly boundary of said lot.

Located at:
3480 Short Street, Victoria, B.C.
The house will be open for inspection between the hours of 8:30 am-10:30 am on April 30, 1980.

2. Lot 1, Section 7, Victoria District, Plan 5603

Located at:
861 Short Street, Victoria, B.C.
The house will be open for inspection between the hours of 10:30 am and 12:30 pm on April 30, 1980.

3. Lot 17, Section 4, Victoria District, Plan 7282

Located at:
3118 Alder Street, Victoria, B.C.
The house will be open for inspection between the hours of 1:30 pm-3:30 pm on April 30, 1980.

4. Lot 14, Block 15, Section 14, Plan 877, Victoria District—Battleford Avenue, Saanich, B.C.

Vacant Lot may be viewed at anytime.

EACH PROPERTY MUST BE TENDERED SEPARATELY.

All Tenders must be sealed and clearly marked "Offer to Purchase—Victoria and Saanich" and must be delivered before 12:00 noon on May 14, 1980 to:

Mr. Douglas McColl
Regional Director
Ministry of Lands, Parks and Housing
#404-3960 Quadra Street
Victoria, B.C.
V8X 4A3

Tenders must be accompanied by a certified cheque in the amount of $1,000.00 for each property made payable to the Minister of Finance.

The highest or any Tender will not necessarily be accepted.

Prospective purchasers are required to obtain Tender Documents and Terms and Conditions of Sale from the office of the Regional Director at the above address before submitting a bid.

Province of British Columbia
Ministry of Lands, Parks and Housing
Honourable James R. Chabot, Minister

WILLE

Dodge Chrysler

THANK YOU, VICTORIA!

FRANK WILLE AND ALL HIS STAFF WISH TO EXPRESS THEIR SINCERE GRATITUDE FOR YOUR TREMENDOUS SUPPORT TO OUR FIRM AND TO THE EXCELLENT CARS FROM CHRYSLER CANADA

WE INVITE YOU TO COME DOWN AND HELP CELEBRATE OUR FIRST ANNIVERSARY!

FREE COFFEE AND DOUGHNUTS!

FLOWERS FOR THE LADIES!

BALLOONS FOR THE KIDS!

WILLE DODGE CHRYSLER AND SECURITY PRESENT AN R.V. EXTRAVAGANZA

COME IN AND SEE...

★ THE ALL NEW CLASS A MOTORHOMES

★ THE ALL NEW XL-80

★ PLUS — EVERY UNIT ON THE LOT WILL BE SPECIALLY PRICED!

YOU'RE NUMBER 1 WITH US!

WILLE Dodge Chrysler

3200 DOUGLAS ST.

Sales 382-2313

Parts 386-3511

4-25

Jansch sure Cougars can rebound

By STAN COOPER

REGINA — Bob Jansch has no easy answer for it.

Victoria Cougar coach Jack Shupe can't put his finger on it.

But they both hope the recent surge in achievement by the 20-year-old rightwinger from Chemainus continues for at least a few more days.

Jansch, completing his third full season with the club, has 19 points in 15 playoff games and firmly believes the Cougars can battle back in the Western Hockey League championship series against Regina Pats.

Pats hold a 2-1 lead in the best-of-seven affair with games four and five scheduled here tonight and Sunday.

"This club has had its problems at times," Jansch said 30,000 feet above the rockies Friday, "but we've always been able to win when necessary. Two wins in Regina isn't out of question."

If additional games are necessary they will be played here on Tuesday and in Victoria on Thursday, just three days before the Memorial Cup series starts at Brandon.

Jansch

Jansch, the first graduate of the Fuller Lake minor hockey program to play with the Cougars, scored 36 goals and drew 52 assists in 70 league games this season, pushing his career totals to 107 goals and 240 points in 257 games.

The 200-pound, six-footer, also developed into one of the better penalty killers in the league while working with Brad Palmer.

"I've had more icetime this season — maybe up to 30 minutes a game — with powerplays and penalty killing and that may be the answer. In this series, we've been killing off penalties or trying to score on the powerplay for most of the first three games. There hasn't been much time for regular shifts."

Jansch was outstanding in the first two games, scoring three goals and assisting on three others and although blanked in the third game Thursday, earned first star honors with a determined display of forechecking.

"Bob's playing his best hockey of the season right now," Shupe said. "And we need a few more big games from him."

It wasn't always that way for Jansch, who played defence for most of his minor career and was switched to right wing by former Cougar owner-coach Pat Ginnell in the 1976-77 season, a campaign Jansch would just as soon forget.

"I had 13 points in 40 games and was wasting my time sitting on the bench," he explained. "So I went back to Nanaimo and finished up the season with the (B.C. Junior Hockey League) Clippers."

Ginnell sold the club in the spring of 1977 and Shupe became coach, a turning point in Jansch's career.

Teamed with Geordie Robertson and Bill Jobson, Jansch hit for 42 goals and 93 points as a 17-year-old.

Things looked promising then but last season was mediocre with only 23 goals and 23 assists in 71 games. A serious injury to Robertson and atrocious luck around the net were among the causes but Jansch continued to have problems heading into his draft year.

A summer visit to the rookie camp of Philadelphia Flyers didn't pay off as Jansch had injured an ankle in training a few days before the National Hockey League camp opened and wasn't able to participate in all drills.

He started this season playing with Barry Pederson and Greg Adams, who was signed to a contract by the Flyers. Shupe juggled his lines after a few games playing Jansch with Palmer land Daryll Coldwell and latterly Grant Rezansoff. That trio played well during the latter half of the season and opening playoff round-robin against Portland Winter Hawks and Seattle Breakers and Jansch and Palmer sizzled in the Western Division final against Seattle.

But can the Cougars do the same against the powerful Eastern Division champions in their 6,000 seat Agridome?

"This club has more depth than any in the last four years," Jansch said. "It's a better skating club and the spirit is very good."

And what does the future hold for Jansch?

"I've got a good agent in Frank Milne and will wait to see what happens in the draft in June. Frank advised me against signing anything as an underage last summer and I believe it was good advice. I'm not first round choice but I think I can make it in the NHL."

But the road to the major league is much easier if a player appears in the Memorial Cup and that's the No. 1 objective with No. 10 of the Cougars.

SHORT SHOTS — Defenceman Bob McGill, the husky 17 year-old from Leduc, Alta., suffered a fracture to a bone in his right hand during a Thursday scrap with Barry Ziegler and the rookie is out for the season...Jerry Heikkila, called up from Sherwood Park Crusaders of the Alberta Junior League a month ago, will take his place on the roster...Coldwell, out two games with stretched wrist ligaments, may return to action tonight...The game will be broadcast on VI—90, starting at 6:10 p.m.

Forum available for series

MONTREAL (CP) — Irving Grundman, executive vice-president and managing director of the National Hockey League Canadiens said Friday he had no objections to some of the proposed Canada Cup games being played at the Montreal Forum.

Harold Ballard, owner of the NHL Maple Leafs, said Thursday he would not allow the Russian team to play in Toronto's Maple Leaf Gardens.

Jabbar leads Lakers' win over Sonics

Kareem Abdul-Jabbar scored 13 of his game-high 33 points in the final quarter Friday night to lead Los Angeles Lakers to a 104-100 victory over Seattle SuperSonics in Seattle for a 2-1 lead in their National Basketball Association playoff series.

In the Eastern Conference final, Philadelphia 76ers trimmed Boston 102-90 to take a 3-1 lead.

Abdul-Jabbar accounted for the Lakers' final four points on a 10-foot basket with 1:10 to go and a driving layup with 34 seconds remaining.

That put Los Angeles ahead 104-98, before Seattle centre Jack Sikma hit an 18-foot basket with 26 seconds on the clock.

The next game in the best-of-seven Western Conference series is here Sunday.

The Lakers, who trailed 52-48 at halftime, got a strong second half from forward Jamaal Wilkes, who finished with 21 points, 16 in the second half.

The defending NBA champion Sonics trailed 72-68 after three quarters and never led in the final 12 minutes.

The score was tied 78-78 when Wilkes put the Lakers ahead to stay on an 18-foot basket with 7:53 to go.

Gus Williams led the Sonics with 23 points but was held to nine points in the last three quarters. John Johnson had 19 and Dennis Johnson 18 for Seattle.

In Philadelphia, Julius Erving scored 12 of his 30 points in the third quarter as '76ers built a 16-point edge on their way to victory.

It was the first time either team had scored more than 100 points in the series, which Philadelphia can wrap up with a victory Sunday in Boston. If the Celtics win that game, the series will return to Philadelphia for a sixth game Wednesday night.

Philadelphia, which moved ahead to stay midway through the first quarter, broke the game open with a 17-5 burst in 4½ minutes of the third period, their best offensive display of the series.

Rookie Larry Bird led the Celtics with 19 points, but failed to score in the final period. Erving and Bird have led their teams in scoring in all four games of the series.

Houston's huge J.R. records 100th victory

Big James Rodney Richard is fireballing the opposition in the early going of the National League baseball season.

Better known as J.R., the six-foot-eight, 230-pound righthander became the third pitcher in Houston history to win 100 games Friday as the Astros defeated New York Mets 7-4 at the Astrodome.

Richard, 3-0, raised his career record to 100-67 with ninth-inning relief help from Dave Smith, spacing three hits, striking out eight and walking four in 8 1/3 innings. Larry Dierker and Don Wilson are Houston's only other 100-game winners.

Richard, a native of Vienna, La., has been with the Astros off and on since 1971 and he and new teammate Nolan Ryan are considered the hardest throwers in baseball.

Jeff Leonard led the Houston offence by singling and scoring in the first inning and hitting his first major-league home run to lead off the fifth inning.

Elsewhere in the National League: Barry Foote and pinch-hitter Steve Dillard delivered key doubles in a four-run seventh inning, and Dave Kingman hit his sixth homer in the eighth inning, to lift Chicago Cubs to a 5-3 victory over Pittsburgh Pirates; George Hendrick slammed two home runs and Pete Vuckovich continued his mastery of Philadelphia as St. Louis Cardinals beat the Phillies 3-1; Chris Chambliss drove in the winning run with an 11th-inning ground-rule double as Atlanta Braves edged Montreal Expos 8-7 despite three home runs and seven RBIs by Larry Parrish; Darrell Evans drove in three runs as the Giants edged Cincinnati Reds 4-3 at San Francisco; and Steve Garvey hit a three-run homer as Los Angeles Dodgers beat San Diego Padres 6-3.

In an American League highlight, Dennis Eckersley got himself tossed from the game and his reliever Chuck Rainey was tagged for seven runs in one inning as the Detroit Tigers walloped Boston Red Sox 11-3 at Detroit.

The Tigers ripped Eckersley, 1-2, for three runs in the first inning, two on Steve Kemp's third homer of the season.

Eckersley was tossed out of the game for arguing with umpire Jim McKean after walking Alan Trammell to open the fifth. Rainey then was bombed for seven runs, including two on a single by Richie Hebner and two on Lance Parrish's double.

It was the first American League victory for Dan Schatzeder, 1-3, who came to Detroit in the controversial trade that sent Ron LeFlore to Montreal Expos.

Meanwhile, Jose Morales and rookie Rick Sofield slammed home runs in a five-run fifth inning as Minnesota Twins routed Oakland A's 10-3; Steve Trout pitched a seven-hitter, Jim Morrison hit a solo homer and Wayne Nordhagen delivered a two-run single as Chicago White Sox defeated New York Yankees 6-0; Clint Hurdle hit a three-run homer to climax a six-run burst in the first inning and Larry Gura tossed a four-hitter to pace Kansas City Royals to a 7-0 victory over Baltimore Orioles; Richie Zisk's bases-loaded single in the top of the ninth inning scored two runs to break a tie and pace Texas Rangers to a 4-1 victory over the Cleveland Indians; Alfredo Griffin belted two triples and knocked in a pair of runs and Al Woods hit a solo homer, leading Toronto to a 5-3 victory over Milwaukee, the Blue Jays' third triumph over the Brewers in as many meetings; and Joe Rudi drove in three runs as the California Angels got by the Mariners 4-3 at Seattle.

★ ★ ★

NATIONAL LEAGUE

East	W	L	Pct.	GBL
Chicago	7	4	.636	—
Pittsburgh	8	5	.615	—
St. Louis	6	7	.462	2
Montreal	5	7	.417	2½
Philadelphia	5	7	.417	2½
New York	5	8	.385	3
West				
Cincinnati	12	3	.800	—
Houston	9	5	.643	2½
Los Angeles	9	7	.562	3½
San Diego	6	9	.400	6
Atlanta	5	9	.357	6½
San Francisco	5	11	.313	7½

Today's Games

Pittsburgh at Chicago
Cincinnati at San Francisco
St. Louis at Philadelphia
Montreal at Atlanta
New York at Houston
San Diego at Los Angeles

Cincinnati 200 000 100— 3 11 3
San Francisco 100 000 201— 4 6 1
Seaver, Hume (7), Bair (9) (0-1) and Bench; Blue, Minton (8) (1-0) and Hill, May (8).

New York 000 010 012— 4 4 2
Houston 100 112 20x— 7 12 0
Falcone (1-1), Hausman (6), Pacella (7), Kobel (8) and Stearns; Richard (3-0), Smith (9) and Ashby. **HR:** Hou — Leonard (1).

Pittsburgh 000 002 001— 3 8 0
Chicago 000 000 41x— 5 10 0
Rooker (2-1), Romo (7), Tekulve (8) and Ott; Reuschel (2-1), Sutter (8) and Foote. **HR:** Chi — Kingman (6).

Montreal 300 200 002 00— 7 9 4
Atlanta 010 201 030 01— 8 11 1
Lee, Palmer (6), Fryman (8), Sosa (8), Bahnsen (0-1) (10), Norman (11) and Carter; Boggs, Hanna (5), Camp (7), Garber (9), Bradford (1-1) (11) and Benedict, Nahorodny (7). **HRs:** Mtl — Parrish 3 (4).

St. Louis 100 101 000— 3 7 2
Philadelphia 001 000 000— 1 9 2
Vuckovich (3-1), Sykes (9), Littell (9) and Simmons; Lerch (0-2) and Boone. **HRs:** StL — Hendrick 2 (3).

San Diego 000 300 000— 3 12 0
Los Angeles 000 200 40x— 6 11 0
Wise, Kinney (7) (0-1), Mura (7) and Fahey; Sutcliffe, Castillo (7) (1-1) Hough (8), Howe (9) and Scioscia, Yeager (9). **HRs:** SD — Winfield (3); LA — Smith (4), Baker (3), Garvey (3).

AMERICAN LEAGUE

East	W	L	Pct.	GBL
New York	7	7	.500	—
Toronto	6	6	.500	—
Milwaukee	6	6	.500	—
Boston	6	7	.462	½
Baltimore	5	9	.357	2
Detroit	5	9	.357	2
Cleveland	3	9	.250	3
West				
Chicago	10	4	.714	—
Oakland	10	5	.667	—
Texas	9	5	.643	1
Kansas City	8	6	.571	2
Seattle	8	8	.500	3
Minnesota	7	8	.467	3½
California	6	7	.462	3½

Today's Games

Boston at Detroit
Baltimore at Kansas City
Texas at Cleveland
Oakland at Minnesota
Toronto at Milwaukee
Chicago at New York
California at Seattle

Boston 000 012 000— 3 10 1
Detroit 300 071 00x—11 11 1
Eckersley (0-2), Rainey (5) and Allenson, Rader (5); Schatzder (1-3), Billingham (7), Underwood (9) and Parrish, Dyer (9). **HRs:** Bos — Rice (2); Det — Kemp (3).

California 010 002 100— 4 10 2
Seattle 010 000 002— 3 10 0
Aase (2-1), Montague (9) and Donohue; Parrott (1-3), Heaverlo (7) and Cox, Stinson (9). **HR:** Cal — Rudi (4).

Oakland 000 010 011— 3 9 1
Minnesota 410 050 00x—10 11 0
Keough (3-1), Souza (1), Lysander (4), Lacey (7) and Newman; Koosman (2-1), Corbett (8) and Wynegar. **HR:** Oak — Piccioli (1), Newman (2) Gross (3); Min — Morales (1), Sofield (2).

Baltimore 000 000 000—0 4 4
Kansas City 600 000 10x— 7 9 0
Stone (1-2), Stewart (2) and Dempsey; Gura (2-1) and Wathan. **HR:** KC — Hurdle (1).

Texas 100 000 003— 4 6 0
Cleveland 000 000 100— 1 9 0
Perry, Kern (7), Lyle (7), Darwin (2-0) (8) and Sundberg, Roberts (7); Waits (1-2), Cruz (9) and Hassey, Diaz (9).

Chicago 210 000 300— 6 12 2
New York 000 000 000— 0 7 1
Trout (1-1) and Foley, Kimm (5); Figueroa (1-2), May (5), Davis (8) and Cerone. **HR:** Chi — Morrison (2).

Toronto 110 200 001— 5 12 2
Milwaukee 101 100 000— 3 12 3
Lemanczyk, Buskey (5), McLaughlin (1-1) (6) and Whitt; Sorensen (1-2), Augustine (5), Cleveland (7), McClure (9) and Martinez. **HR:** Tor — Woods (1).

Marshmallows irk Martin

BLOOMINGTON, Minn. (AP) — Billy Martin was greeted with a shower of marshmallows at his first appearance in Minnesota since a fighting incident with a marshmallow salesman in a Bloomington hotel last October.

Martin, who now is manager of Oakland A's, was returning to the dugout from a trip to the mound in the first inning of Friday's game between the A's and the Twins when a fan hurled a few marshmallows onto the field near the fiery manager. Martin was fired as manager of New York Yankees after the incident last year.

Martin exchanged words with the fan but then went into the dugout. In the ninth inning, more marshmallows were thrown onto the field and Martin had one foot on the fence separating the field from the seating area before he was restrained by umpires and team members.

Yankee catchers of yesteryear and today gather for benefit banquet

Yankee catchers past and present got together during *New York Welcomes the Yankees* benefit dinner this week to swap stories. At left is Hall of Famer Bill Dickey who relates yarn to Elston Howard, present incumbent Rick Cerone and Yogi Berra.

Therapist one busy chap

MONTREAL (CP) — Should Montreal Canadiens squeak past Minnesota North Stars in the seventh game of the best-of-seven National Hockey League quarter-final series Sunday night and go on to win their 22nd Stanley Cup, physiotherapist Yvon Belanger should receive an honorable mention in the Conn Smythe trophy balloting.

While those healthy enough on the team's roster have been trying to dump the North Stars, Belanger has fought an uphill battle to keep the injury list from reaching double figures.

Just as Belanger's medicinal magic had enabled the return of centre Pierre Mondou and defenceman Serge Savard, another centre and defenceman — Pierre Larouche and Brian Engblom — were injured during Minnesota's 5-2 victory Thursday night.

They now join Guy Lapointe and Doug Risebrough in the doubtful starter category for game seven, while all-star right winger Guy Lafleur hopes to rejoin the team sometime in the semi-finals — should they get that far.

Lapointe, out with a bruised bone in his left foot since the opening game of the preliminary-round series against Hartford Whalers, skated Friday and will do so again today and Sunday.

Risebrough has been out since March 15 when he suffered a separated shoulder, but will also join the weekend workouts.

Engblom was struck on the left knee by a Steve Christoff slap shot in the first period Thursday night and is now bothered by a huge welt.

It is questionable, however, what difference a day will make for Larouche. The high-scoring centre suffered a charley horse and was ordered not to skate Friday by Belanger.

The injuries have left coach Claude Ruel in a quandary as he attempts to choose his lineup for the game.

"I have to dress the guys who are ready and capable to play," Ruel said.

Today's menu

RUNNING

9 a.m. — Start of half-marathon, mile zero, Dallas Road.

RUGBY

10:30 a.m. — Vancouver Island junior high school championship, Lansdowne vs. Quamichan, Centennial Stadium.

12 noon — B.C. third-division semi-final, James Bay Athletic Association vs. Surrey Beavers, Windsor Park.

1:30 p.m. — B.C. second-division semi-final, James Bay Athletic Association vs. Pocomos of Fraser Valley, Windsor Park.

1:30 and 3 p.m. — International exhibitions, Nippon Steel of Japan second XV vs. Agrarians; Nippon Steel first XV vs. James Bay Athletic Association, Macdonald Park.

2 p.m. — Exhibition over-40 matches involving Wak Wak of Japan, Ebb-Tide and Nanaimo Pioneers, University of Victoria.

CRICKET

1 p.m. — Victoria and District Association: Incogs vs. Oak Bay, Windsor Park.

SOCCER

2:15 p.m. — Vancouver Island League Jackson Cup final, Nanaimo City vs. Victoria Athletics, Royal Athletic Park.

Hockey scores

AMERICAN

New Haven 10 Hershey 3 (Hershey leads best-of-seven semi-final 2-1)

QUEBEC MAJOR JUNIOR

Cornwall 7 Sherbrooke 2 (Cornwall leads best-of-seven final 3-1)

Stanley Cup telecast in jeopardy

MONTREAL (CP) — A weekend walkout by CBC television production assistants will probably disrupt broadcast of the final Stanley Cup quarter-final game Sunday night, union officials say.

About 900 unionized production employees began a "suspension of service" Friday at Radio-Canada, the French-language service of the CBC, after contract talks failed to produce any agreement on a long-standing salary dispute.

Union president Roger Cuerrier said the production assistants would be off the job until Monday morning.

The strike disrupted regular French-language programming at Radio-Canada Friday, and would affect both English and French broadcasts of the hockey game, the seventh and deciding match between Montreal Canadiens and Minnesota North Stars.

The production workers are responsible for non-technical co-ordination of the hockey game broadcast, cueing announcers and commentators and signalling referees to delay play for commercial breaks.

An earlier 24-hour walkout by the production employees during the second game of the play-off series cancelled between-period commentary and interfered with the broadcast of commercials.

Cuerrier said contract talks Friday morning "went nowhere," and said no further negotiating sessions are scheduled.

The production assistants, who are affiliated with the Confederation of National Trade Unions, have been without a contract for 16 months.

The union accepted a compromise on wages proposed by a federal conciliator earlier this month, but his recommendations were rejected by Radio-Canada.

Cuerrier said the union met Wedneday with Secretary of State Francis Fox and received assurances that he would study the problem and talk with federal Labor Minister Gerald Regan.

The conciliation report recommended wage increases of 11 and 10 per cent over two years, while Radio-Canada proposes increases of 10 and seven per cent.

Cuerrier said the union was preparing a request to Regan to have a mediator appointed in the dispute.

About Islanders

Nanaimo City, A's clash today

Today's Jackson Cup final matches a play-off tough squad used to winning against a Cinderella team.

Victoria Athletics, perennial Cup contenders, face Nanaimo City, a club fighting back from relegation, in the Vancouver Island Soccer League's championship match at 2:15 p.m. at Royal Athletic Park.

The Athletics have won the Cup four times in the last six years while Nanaimo played in the second division this year after being relegated from the first division last season.

Nanaimo finished second in the second division and so will be back in the top ranks next year.

The Athletics had six wins and two ties in their eight league games since New Year's and their only loss this year was in the league semi-finals against Gorge FC.

Keys to the Athletics success are attackers John Leier and George Pakos, midfielder Dave McCaig and centre-back Brian Robinson.

Nanaimo has outscored its opposition 16-3 in its march to the final.

The final will be preceded by a women's game starting at 1 p.m.

Island rugby final today

Greater Victoria champion Lansdowne breezed to victory in the Vancouver Island junior high school rugby semi-finals Friday.

Wayne Christiaens scored a try and kicked three converts and Rob Carmichael scored two tries as Lansdowne thumped Courtenay 32-0 at Centennial Stadium.

Quamichan edged Claremont 14-9 in the other game and will meet Lansdowne in the final at 10:30 a.m. today at Centennial.

Paul Cullen, John Donald and John Hamilton also scored tries for Lansdowne and Alton Davis kicked a convert.

John Chadwick scored a try and kicked a convert for Quamichan and Richard Lamont and Gary Ellison added tries. Dave Jackson counted the Claremont try and Dave Porter booted a convert and a penalty goal.

Cricket season opens today

The 1980 Vancouver Island cricket season officially opens today with a Victoria and District Association match at Windsor Park.

Incogs and Oak Bay meet in the opener at 1 p.m. while the six other teams get their first action at the same time Sunday.

Metchosin, a new entry, will play Castaways at Beacon Hill Park, Alcos take on Albion at Windsor Park and Cowichan will play Nanaimo in the Hub City.

Ruiz
. . . rode N.Y. subway

Rosie's New York finish invalidated

NEW YORK (CP) — Rosie Ruiz, whose first-place finishing time in the Boston Marathon has been disputed, had her clocking in the New York City Marathon invalidated by race officials Friday.

Ruiz's time of two hours, 56 minutes 29 seconds in the race last October, her first marathon, had qualified her for the Boston race.

"It's sad, but true," said Fred Lebow, president of the New York Roadrunners Club at a news conference. "Rosie did not finish the New York City marathon.

"Boston is the most important marathon in the world, and we're especially sad because we feel somewhat responsible for what happened there."

Lebow said Will Cloney, director of the Boston Marathon, told him an announcement on whether Ruiz's results in that race will be upheld would be made Monday or Tuesday. Last Monday in Boston, Ruiz, an unknown 26-year-old from New York, was the first woman across the finish line in 2:31:56 — the third fastest women's marathon time ever.

Meanwhile, evidence disclosed at Friday's news conference strongly indicated Ruiz did not finished the New York race, challenging her credibility as the top female runner at Boston. Ruiz said Thursday at her own news conference that she ran both marathons.

"I don't have to prove myself innocent because I know that I ran it," she said.

Ruiz is not seen in the videotapes of runners finishing the New York Marathon. When the finish line picture was frozen at Ruiz's time of 2:56:29, no runner was seen finishing.

The tape then showed a group of finishers crossing in the next few seconds, including Cindy Wuss of New York.

"I did not observe Miss Ruiz at all throughout the entire marathon," Wuss said at the news conference. "She did not pass me and I did not pass her."

Susan Morrow, a New York photographer, said Ruiz rode the subway with her while the New York marathon was going on.

"I asked what happened, and she said 'I turned my ankle at the 10-mile point,' " Morrow said.

Morrow said she and Ruiz got off the subway and walked to the finish area in Central Park.

"She was limping a little bit," Morrow said.

When Ruiz informed medical officials she was injured, "people came up running to her shouting 'injured runner, injured runner,' "

Allan Steinfeld, technical co-ordinator of the race, said that as was customary in the case of injured runners who have finished the race, a medical messenger registered Ruiz's time, apparently thinking she had just finished the race.

Nina Kuscsik, a former top woman finisher at the Boston Marathon and now a member of the New York race's games committee, said the committee is invalidating Ruiz's finish in the New York marathon.

Kuscsik, who said a hearing with Ruiz was not necessary, considered the action important because it would rob Ruiz of her claim as a legitimate distance runner.

"We're trying to get a a women's marathon into the Olympics and along comes these splashy headlines that give women less credibility," she said.

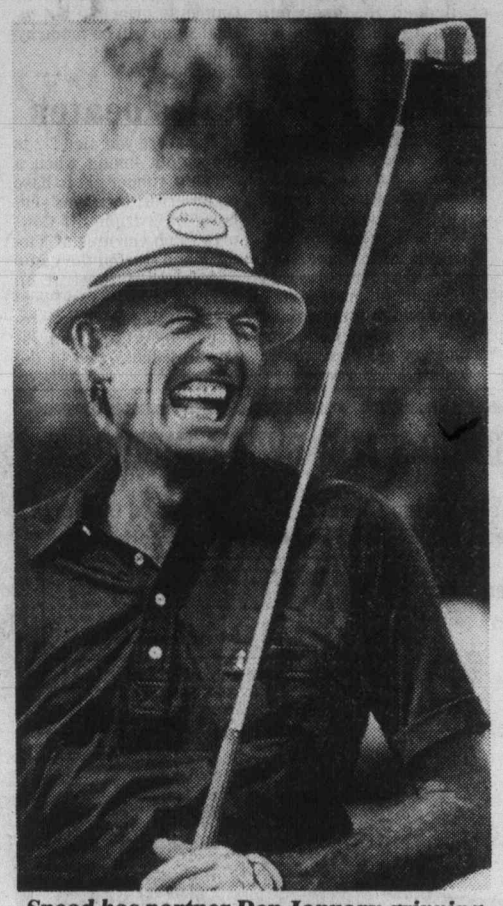

Snead has partner Don January grinning

Legends record cracked

AUSTIN, Tex. (AP) — The tandems of Sam Snead and Don January, and Tommy Bolt and Art Wall brandished blazing putters Friday to fire record 10-under-par 60s to tie for the lead after the first round of the $400,000 Legends of Golf tournament.

While it took 10-under-par to tie for the lead over the 6,584-yard, par-70 Onion Creek Golf Club, Legend newcomer Arnold Palmer had to eagle the last hole to cap a struggling round as he and Dow Finsterwald finished at four-under 66, as did the defending champions — Julius Boros and Roberto deVicenzo.

Tied for second place with five-under 65s were Bob Rosburg and Jack Fleck, and Australians Kel Nagle and Peter Thomson.

Overnight rains, which delayed the start of this 54-hole tournament one hour, proved to be a blessing as the teams fired short irons at soft greens.

Snead, 67, birdied seven holes in this unique best-ball event, including a 50-foot putt that he called long enough to be "a field goal."

January, just turned 50 and playing in his first Legends tournament, said: "It was nice to stand out there and watch him play."

Snead, who won the inaugural Legends' event in 1978 with Gardner Dickinson as his partner, said: "Ole Tex January will get going tomorrow."

Bolt and Wall, runners-up last year — losing in a six-hole playoff to Boros and deVicenzo — birdied six of seven holes in one stretch.

The previous record for one round in a Legends tournament was a 61 shot by Boros and deVicenzo in 1978.

"This is the worst I've played in a long time," said Palmer. "There was nobody at home."

Bolt said: "I made six birdie putts but Art saved me with a bunch of par putts. We put a good brother-in-law at them. Thank the Lord I've got him for a partner."

Palmer lashed a 3-wood shot to within 35 feet of the pin on the 590-yard par-5 closing hole and then sank the putt to delight the gallery estimated at 5,000.

"I am not very happy with the way we played," said Palmer. "I thought we were going good when we went out in 32, but all of a sudden I just couldn't hit it."

Sneed-January	31-29—60
Bolt-Wall	30-30—60
Rosburg-Fleck	32-33—65
Thomson-Nagle	33-32—65
Haas-Mayer	33-33—66
Palmer-Finsterwald	32-34—66
Boros-de Vicenzo	33-33—66
Toski-Arbert	33-33—66
a-Oehmig-Campbell	36-31—67
Sikes-Dickinson	33-34—67
Hebert-Hebert	35-33—68
Demaret-Fazio	33-35—68
Harper-Kroll	33-36—69
Ford-Hamilton	33-36—69
Burke-Goalby	34-36—70
Middlecoff-Bayer	36-34—70
Barber-Furgol	34-37—71
Burkemo-Souchek	35-36—71
Runway-Cooper	37-36—73
Sarazen-Ferrier	40-35—75

Six share women's lead

BIRMINGHAM, Ala. (AP) — Six golfers, only one of whom has ever won an tour event, were tied for the lead after opening-round 69s at a $100,000 Ladies Professional Golf Association tournament.

Pat Meyers, the only previous tour winner, missed a putt on the 18th green that would have given her a 68 and sole ownership of the lead.

After the three-under-par round over the 6,307-yard Green Valley Country Club course, Meyers said: "Somebody will pop out and shoot a 65 or 66. Hopefully, it'll be me."

Meyers was tied with Kathy Linney, Elaine Hand, Therese Hession, Peggy Conley and Beth Solomon. Five others were tied at 70, with another 10 at 71.

Defending champion Jane Blalock was in a 10-way tie at 73 in the race for the $15,000 first prize.

The 54-hole tournament concludes Sunday.

Kathy Linney	34-35—69
Elaine Hand	35-34—69
Therese Hession	35-34—69
Peggy Conley	35-34—69
Pat Meyers	35-34—69
Beth Solomon	35-34—69
Amelia Rorer	34-36—70
Judy Rankin	35-35—70
Marlene Hagge	35-35—70
Carolyn Hill	34-36—70
Bonnie Bryant	34-36—70
Kathy Mant	36-35—71
Dianne Dailey	33-38—71
Kathy Cornelius	36-35—71
Barbara Barrow	34-37—71
Nancy Lopez-Melton	38-33—71
JoAnne Carner	34-37—71
Silvia Bertolaccini	37-34—71
Joyce Kazmierski	36-35—71
Pat Brandley	38-33—71
Sandra Palmer	37-34—71
Clifford Ann Creed	37-35—72
Alice Miller	41-31—72
Vicki Singleton	36-36—72

WE THOUGHT YOU SHOULD KNOW...

1980 PLYMOUTH HORIZON 5-DR HATCHBACK

FOUR-CYLINDER MOTOR
4-Speed Transmission, Custom Radio, Radial Whitewall Tires.

$5995
SALE PRICE

WANTED YOUR CAR ON TRADE

PLUS
NO-CHARGE SCHEDULED MAINTENANCE FOR 2 YEARS, OR 40,000 KILOMETRES
We Pay for Oil Changes, Oil Filters and Adjustments.

1980 VOLARE 4-DR SEDAN

SIX-CYLINDER MOTOR
Automatic, Power Steering and Brakes, Custom Radio, Radial Whitewall Tires.

$6696
SALE PRICE

WANTED YOUR CAR ON TRADE

$50 TEST DRIVE
Take a Demonstration Drive in any 1980 Chrysler-Built Car or Truck; if you buy within 30 days, Regardless of Make,
WE PAY YOU
$50

Plymouth CHRYSLER Dodge Trucks SALES/SERVICE

ENSIGN CHRYSLER PLYMOUTH
YATES AT COOK QUADRA at CALEDONIA
386-2411

Plymouth CHRYSLER Dodge Trucks SALES/SERVICE

'Bar Soviet Union from Canada Cup'

HAMILTON (CP) — The Canadian government should prevent the Soviet Union from participating in the Canada Cup hockey tournament planned for September, says Otto Jelinek, the Progressive Conservative member of Parliament.

Jelinek says he will ask the government to cancel Russian participation in the Canada Cup.

He called it a conflict of interest and "outrageous" that Canada should boycott the Olympic Games because of the Russian invasion of Afghanistan and yet invite the Russians to Canada for a hockey tournament.

"My personal view is that we should sever all artistic, sporting and economic ties with the Soviet Union," Jelinek said Thursday.

"I say this as a sports fan who enjoys the hockey series.

"I know Canadians enjoy it. But, just as athletes have forfeited their chance to participate in the Olympics, we, as fans, have to forfeit some of the niceties in the cause of world peace and human rights."

Ian Deans, New Democatic Party for Hamilton Mountain, agreed with Jelinek.

"There does seem to be some inconsistency," Deans said. "I don't understand how the government can justify this policy."

The Soviet Union gave a verbal commitment on Wednesday in Sweden to play in the six-country Canada Cup, scheduled for Sept. 3-18. Other countries involved are the United States, Sweden, Czechoslovakia and Finland.

Oarsmen endorse boycott

ST. CATHARINES (CP) — Support for the Olympic boycott.

That's the reaction of four veteran international oarsmen still in training though they probably won't get to pull water in Moscow this summer.

The four left school and took leave of absence from work in January to get on-water training in Vancouver. They came here a few weeks ago in search of coaching.

Yet the decision which will deny them a chance to compete at the Moscow Olympics has their support.

"The government had to take a stand to show the Russians we don't agree with what they've done in Afghanistan," said Andy VanRuyven, 27, of St. Catharines, two-time Olympic oarsman and unofficial spokesman for this four-oared national crew. "In fact, we don't think the government is going far enough.

"There should be economic and political sanctions as well. It should involve more than just Olympic athletes. We shouldn't be the ones to shoulder the entire burden for the government."

There were nods of agreement from Van Ruyven's crew-mates — Brian Dick of St. Catharines and the Evans twins, Mike and Mark, from Toronto.

Coxswain Leslie Anderson of St. Catharines was in accord too. And since the Olympic regatta is rowed under FISA rules which prohibits mixed crews, she couldn't have gone to Moscow with the four anyway.

While supporting the Canadian government's decision to boycott the 1980 Olympics, the Evans twins feel "it would be a lot easier to accept" if it also involved other people and things.

They are particularly critical of the fact that the Canada Cup hockey tournament will probably go on next fall.

"Giving up an Olympics is a lot more of a sacrifice to amateurs like ourselves than giving up the Canada Cup series would be for a pro hockey player," suggested Mark. "I think they (the hockey players) should be in this thing with us."

San Marino in, Japan out

★ ★ ★

SAN MARINO (AP) — This tiny republic in southern Europe will send 14 athletes and 12 officials to the Olympic Games in Moscow this summer.

Libero Barulli, the Socialist deputy responsible for sports, said Friday the decision last September by the Communist-Socialist coalition government to participate in the Games has not changed.

Christian Democrat Deputy Ferruccio Piva challenged the decision, saying it could involve international implications.

Piva urged that San Marino's participation in the Games be debated by the grand council of the parliament.

★ ★ ★

TOKYO (AP) — The government of Japan said Friday it is unable to send athletes to the Moscow Olympic Games "under the current circumstances" and conveyed this information to the Japan Olympic Committee.

The government announcement charged that the Soviet Union is continuing the occupation in Afghanistan which is hurting the "spirit of peace and friendship."

The Olympic Committee has said that it favors Japan's participation in Games in principle but its final stand will be made by mid-May.

Guenter and mates beaten

PHOENIX, Ariz. (CP) — A Phoenix club handed Canada's national softball team a 3-2 setback Friday, giving the Canadians an exhibition record of two wins and three losses. Jim Cowdrey of Toronto was the losing pitcher, giving up two hits in four innings as the Canadian club continues its spring training schedule.

The score was tied 2-2 in the eighth inning when a Phoenix runner got to base on an error, then was sent home on a triple off Cowdrey. Rob Guenter of Victoria had started the game and lasted a third of an inning, giving up two Phoenix runs before being relieved by Pete Landers. Cowdrey took over in the fifth.

Names and games

City players win

TORONTO — Sher Horne and Mike Montgomery of Victoria scored lopsided-victories in the opening round of the Ontario junior squash championships Friday.

Playing in the under-19 division, Horne took Neil Goldsmith of Toronto 9-0, 9-4, 9-0 and Montgomery beat Robert Colman of Toronto 9-1, 9-3, 9-3.

Bob Ballinger of Victoria received a bye as did Andrie Levey in the under-19 girls' competition.

Other Victorians scoring wins were John Crisp and Paul Sutton in the under 16 boys, John Dickie and Tim Ferris in the under-14 boys and Cathy Covernton in the under-19 girls.

★ ★ ★

TOP-SEEDED **Bjorn Borg** of Sweden rolled to a 6-1, 6-1 victory Friday over **Victor Amaya** of the U.S., but second-seeded **John McEnroe** was stunned 6-4, 6-1 by fellow American **Harold Solomon** in quarter-final action at a $300,000 Grand Prix of Tennis tournament in Las Vegas. Other winners were **Vitas Gerulaitis** and **Ivan Lendl** of Czechoslovakia who trimmed Raul Ramirez and Brian Teacher, respectively...Kansas City Chiefs have traded **Walter White**, their starting tight end until he was injured last year, to St. Louis Cardinals for a third-round choice in the NFL draft Tuesday...**Don Whittington** set a one-lap speed record as he earned on the pole position for the five-hour Grand Prix of Endurance race Sunday at California's Riverside Raceway. Whittington, of Fort Lauderdale, Fla., who again will drive a Porsche Turbo with his brother, Bill, was clocked in 192.54 kilometres an hour (119.642 miles an hour) to break the previous track record of 189.68 km.p.h. (117.86 m.p.h.) set last year by Peter Gregg...Hamilton Tiger-Cats of the CFL have signed import defensive back **Harold Woods** and import defensive end **Dennis Anderson**. Woods, 24, played with Hamilton last season and finished with five interceptions. Anderson, 22, played with Norfolk State University...**Aleksandr Voronin** of the Soviet Union set a world record in weightlifting, snatching 248 pounds in the flyweight category in the 39th European Weightlifting Championship in Belgrade. The previous record of 247 pounds in the category of lifters up to 114½ pounds was held by China's Wu Shu Teh.

Exhibition Park racing

VANCOUVER — Results of Friday's thoroughbred racing at Exhibition Park and entries for today:

First — $2,600, claiming, 4 year olds and up, 6 furlongs

Mitaine Breeze (Demorest) 27.80 15.90 8.10
Favorite Star (Johnson) 6.40 3.50
Castle Image (Arnold) 3.40
Time: 1:14 2-5
Miss Meje, Eddie's No Talk, Postal Code, Mutual Acceptance, Room For One, Star Hunter, Lady Selena also ran.

Second — $2,800, claiming, 3 year olds, 6 furlongs

Winning Won (Krasner) 7.10 4.10 3.20
Bonk And Buck (Creighton) 5.00 3.60
Lodestone Cowboy (A. Smith) 6.80
Time: 1:15
Quinella: $17.40. **Daily Double**: $138.60
All Spice, My Boy Charlie, K. O.'s Nite, Mighty Charger, Compulsively, Bluenose also ran.

Third — $4,200, maiden, 2 year olds, 3 furlongs, 150 yards

Rojo Senora (Loseth) 3.60 3.20 2.60
Happy Homemaker (Johnson) 5.60 3.50
Beautiful Kate (Krasner) 4.30
Time: 43 2-5
Quinella: 3 and 4 — $18.10
Hero's Challenge, Salt Treaty, Am Can, Blazen Hot, Miss Lemon Heart, Avant Cheri also ran. **Track Scratch**: Blushing Minstrel

Fourth — $3,800, maiden, 3 years, 6 furlongs

Squad Car (Arnold) 9.40 4.90 3.40
Sexist (Krasner) 5.60 3.90
Peace Be With You (Melanson) 3.40
Time: 1:13. **Exactor**: $67.70
Silent Ghost, Gummotion, Peace In Mideast, Toltecan, Spirit Bender also ran.

Fifth — $3,800, claiming, 4 year olds and up, 6 furlongs

Astro Comet (Krasner) 8.80 3.50 3.40
Lee's Craig Seven (Williams) 2.90 2.60
Just Facts (Wilkinson) 4.30
Time: 1:12 3-5. **Quinella**: $12.20
Jet Castle, Printers Ink, Forty Jewels, Markhill, Mahanni also ran.

Sixth — $3,800, maiden, 3 year olds, 6 furlongs

Radar Tested (Johnson) 3.30 2.60 2.40
Annexation (Arnold) 4.00 3.20
Dancing Regalia (Carter) 4.10
Time: 1:14. **Exactor**: $15.50
Bricicle, Considerably, High Hawk, Prospector's Luck, Dance Out, Saginaw Harry also ran.

Seventh — $4,800, claiming, 4 year olds and up, 6 furlongs

Ardmore (Carrasco) 7.80 3.30 2.30
Fleet Navaho (Boyd) 3.90 2.30
Future Refrence (Krasner) 2.10
Time: 1:13. **Quinella**: $16.40
Concilliator, Charlescrest, Lyric Line, Strike Again, Bengie's Jade, Zac Zac, Earl O Moray also ran.

Eighth — $5,700, claiming, 4 year olds and up, 6 furlongs

Bobby Ed (Williams) 18.10 8.30 3.20
Andy's Star (J. Mena) 23.70 5.10
Top Dragoon (Johnson) 2.40
Time: 1:12 2-5. **Exactor**: $262.30
Dapper Don, Winning Flanks, Copper Castle, Tuff Deal, Chris Commander also ran.

Ninth — $13,675, allowance stakes, 3 year olds, 6 furlongs

Delta Melody (Williams) 28.90 7.50 3.70
Lawder's Pride (A. Smith) 5.50 3.50
Pachena (Loseth) 2.40
Time: 1:13 3-5. **Exactor**: 127.50
Tru Talk, Luv Bud, Dark Blue Cheese, Willies Lady, Perfect Splendour, Mountain Trail, Command Touch, Holy Guacamole also ran.

Tenth — $3,800, claiming, 4 year olds and up, 6 furlongs

Coulea Sage (Arnold) 9.70 5.10 3.60
Un Espoir (Gold) 10.80 6.50
Big Midget (J. Mena) 6.60
Time: 1:13 1-5. **Quinella**: 3 and 4 — $61.90

Entries

First — $2,600, claiming, 4 year olds and up, 6 furlongs

God's Penny (Krasner) 122
Elky Jr. (Hoverson) 119
Vicalino (Wilkinson) 119
Hacker (Williams) 122
Seenya Shaska (Wiseman) 119
Freely Stride (Creighton) 119
Jades Desire 119
Captain Cognac (Wolski) 119
Copper Tay (Frazier) 119
Cedar Orbit (Johnson) 119
Also eligible
Ole Par (Boyd) 117
Marine Driver (Carter) 122
Blue Sabre (Head) 119
Woodland Shadow (Melanson) 119

Second — $3,000, claiming, maiden 3 year olds, 6 furlongs

Traffic Controller (Wolski) 115
Glow Miss (M. Dailey) 105
Classy Figger (Wiseman) 120
Command of Time (Wilk'n) 115
Miss Ollie (Krasner) 115
Sirs Lady (Williams) 115
Fleet Worlair (Demorest) 115
Successful Deal (J. Mena) 115
Charily (Johnson) 115

Third — $4,200, allowance, maiden 2 year olds, 3½ furlongs

Darcy (McCowan) 120
Tough Laddie (Williams) 120
Joshie Boy 120
Sir Jeam (Krasner) 120
Sir Regal (A. Smith) 120
Pats Memory (J. Mena) 120
On The Alert (Loseth) 120
The Coug (Melanson) 120
National Ace (Johnson) 120
Incumbent Victory (Arnold) 120

Fourth — $3,200, claiming, 4 year olds and up, 6 furlongs

Beachmaster (Johnson) 117
Great Shanty (Williams) 114
Mr. Flintstone (Wilkinson) 114
Advocate General (Smith) 114
Haymarado (Melanson) 109
Captain Courage (Tompkins) 114
Misterioso (Boyd) 114
Gaelic Sun (Hoverson) 114
Devon Sea (Mena) 116
Kim's Fancy (Frazier) 114
Also eligible
Pitt Meadows (Arnold) 114
Fleetin In (Demorest) 114
Jewel of The West (Mena) 114
Bram's Alibhai (Boyd) 114

Fifth — $3,000, allowance, 3 year olds, 6 furlongs

Jolly Guy (Johnson) 115
Duffy Creek (Watson) 110
April Prince (Boyd) 110
Sweet N Nasty (Frazier) 115
Happy Look (Creighton) 115
Team Effort (Smith) 115
Surgical Skills, Bow Hunter, El Ben, Ack Ack War, Profractor also ran. **Track Scratch**: Coole Park
Handle: $965,708. **Attendance**: 8,588

Sixth — $3,500, claiming, 4 year olds and up, 6 furlongs

Dots Lad (Boyd) 112
Jo Jo's Mac 110
Welcome North (Wiseman) 114
Ka Ka De Heart (Crieghton) 116
Dannstar (Loseth) 112
Special Pak (Wolski) 114
Boy Dancer (Krasner) 116
Ayedee (A. Smith) 114
Gail's Punch (Tompkins) 114
Spirit Perch (Head) 114
Also eligible
Forty Jewels (Carter) 114
Gallant Dave (Krasner) 114

Seventh — $4,300, claiming, 4 year olds and up, 6 furlongs

Mr. Giff (Mena) 117
Lord Occo (A. Smith) 114
T.V. Pattern (Johnson) 122
Art of Persuasion (Arnold) 114
Seco's Tolick (Krasner) 117
Reformed 114
Traveling Wind (Demorest) 112
Shy Shot (Carter) 114
Dawn Duster (Williams) 114
Parkhead Prince (Wolski) 114
Also eligible
Courageous Spirit (Watson) 109
Close Vote (Wiseman) 117
Our Soldier (Melanson) 109
Prince Gesture (Williams) 114

Eighth — $7,000, allowance, 4 year olds and up, 6½ furlongs

Power Cell (Johnson) 112
Saucy Verdict (Loseth) 112
Coaltown Ghost (Arnold) 115
Chute Creek (Carrasco) 112
Smiley's Dream (Johnson) 115
O'Gorman (Krasner) 115
Gallant Purchase (A. Smith) 115
Taxville 115
Casual Dude (Williams) 119
Poppy Vee (Mena) 115
Also eligible
Pampas Host (Williams) 112

Ninth — $12,500-added, allowance, 3 year olds, 6 furlongs

Proud Hawaiian (Johnson) 118
Delta Royal (J. Mena) 118
Police Inspector (Loseth) 122
Dundee Dandy (Krasner) 118
Hatley Park (Williams) 120
Financial Solution (Melanson) 118

Tenth — $3,800, claiming, 4 year olds and up, 6 furlongs

Belle Joie (Wolski) 112
Red Pool (Owen) 112
Moon of Fire (A. Smith) 112
Craig's Treasure (Creighton) 112
California Shot (Boyd) 112
High and Outside (Loseth) 112
Tanya Lynn (Demorest) 111
Imberlate (Johnson) 115
Banana Puddin (Melanson) 112
Chrystal Dianne (Williams) 112
Toranaga (Krasner) 115
Bell Bowy (Carter) 115
Button Hooker 105
Rockburn (Arnold) 115

FLOWERING SHRUBS FOR EVERY PURPOSE
including
Magnolias Flowering Currant Hybrid Broom
and a good selection of Eastern and Native Dogwoods
Standard P.G. Hydrangeas
Monkey Puzzle Trees
BEDDING PLANTS 89¢
10 for 8.00
GERANIUMS .....from 99¢ ea.
FUCHSIAS ..... 69¢ ea.
Plants for the small garden patio and balcony at
337 COOK STREET
See our display at HUDAC EXPO 80 HOME SHOW April 25, 26 and 27
Elk Lake Garden Centre
5450 PAT BAY HIGHWAY—Just Beside Elk Lake
4-25
LISTEN TO GOOD ADVICE FROM HARRY HURN
SAT. and SUN. 8:41-11:26 a.m., 1:45-3:36 p.m. on CFAX

CHAIN SAWS
HUSQVARNA 61 RANCHER
AS LOW AS $426
Husqvarna
The Husqvarna 61 is very light for a mid-range saw, yet easy to handle because of its good balance. Features automatic oiling, anti-vibration, electronic ignition, various bar lengths 16" to 22". Chain brake available.
"WE SERVICE WHAT WE SELL"
TRADE-INS WELCOME
CHARGEX VISA master charge
4-25
ALF BECKERS CHAIN SAWS
2981 TILLICUM 384-6414

Prospect Lake Golf Course
4633 Prospect Lake Road Victoria, B.C.
RELAX AND PLAY ON A FRIENDLY AND CHALLENGING COURSE. SCENIC AND SERENE.
Phone 479-2688
4-25

CFAX 1070
RECREATION VEHICLE SHOW APR. 25-27
MEMORIAL ARENA AND CURLING RINK
FRI 6-9 PM • SAT 10 AM - 9 PM • SUN 12-6 PM ADULTS 2.50 • UNDER 14 FREE
Proceeds to the Kiwanis Lake Cowichan Camp for handicapped children
A huge display of Motor Homes, Travel Trailers, Campers, Fifth Wheelers and RV Equipment.
DOOR PRIZE! 1980 BOLER TRAVEL TRAILER

FREE CARRY-IN SERVICE ESTIMATES
• TV • STEREO
• MICROWAVES
• VIDEO
$10.00 SERVICE CALL
OR USE OUR $10.00 IN-HOME SERVICE CALL
JOE CHOW
homark
• SALES • SERVICE • RENTALS
27 BURNSIDE RD. (WEST) 381-5622 9:00 to 9:00
ALSO IN THE ROYAL OAK SHOPPING CENTRE

The new camp champ.
Step into our new camper and look around.
You'll find luxury, comfort and fun.
You'll find a refrigerator, stove, sink, table and clothes closet.
You'll find a pop-up roof, two double beds, beautiful seats and carpeting.
You'll find driving a Vanagon is a joy because of the wide track and independent suspension on all four wheels.
And you'll find the Vanagon Camper delivers great fuel economy.
See the Camp Champ soon.
Vanagon Camper
Don't settle for less.
An "I Care" Quality Service Award Winner
Speedway MOTORS LTD.
downtown 971 YATES at VANCOUVER
385-2415
Dealer Licence No. D-5180

CONFUSED BY TAXES?
For most people, Canadian Tax Law is complicated. And the new special return may add to the confusion.
That's where H&R Block comes in. We'll make sure you get all your deductions and credits, whether they are contained in the form you receive or not. We're income tax specialists. So we can help you out.
This year be sure.
H&R BLOCK
THE INCOME TAX SPECIALISTS
2000 DOUGLAS ST. (2 blocks North of the Bay) 388-6813
100-C BURNSIDE WEST (Burnside and Wascana) 384-4222
OPEN 9 A.M. to 9 P.M. WEEKDAYS, SAT. 9 A.M. to 5 P.M.
ONLY 4 DAYS LEFT APPOINTMENTS AVAILABLE
AND OUR NEW LOCATION!
COLWOOD/LANGFORD 722 GOLDSTREAM AVE.
(Next to Westbrook Centre) 474-1413
OPEN 9 A.M. to 9 P.M. WEEKDAYS, SAT. 9 A.M. to 5 P.M.
ALSO IN: Sears 595-9111 | Woodward's 386-3322 | the Bay 385-1311 | AND NOW IN: EATON'S 382-7141
DURING REGULAR STORE HOURS
OTHER AREA OFFICES:
SIDNEY, DUNCAN, NANAIMO, PORT ALBERNI, COURTENAY, CAMPBELL RIVER, PORT McNEILL
4-25

LAWN MOWERS
LAWN-BOY
SUPREME 21" SELF-PROPELLED REAR BAGGER (MODEL R8238AE)
Electric start. Simply push the primer, turn the key, and let our newest Lawn-Boy go to work on your lawn as the built-in alternator recharges the battery while you mow. Push handle forward to engage drive, pull back to stop. 2-speed operation. Patented starter interlock prevents accidental starting with drive engaged. Rear bag holds 50% more than regular bag. Trickle charger for storage. Can also be started manually.
Only $499
"WE SERVICE WHAT WE SELL"
ALF BECKER & SONS LTD.
(ISLAND MOWER CLINIC)
2981 TILLICUM RD.
384-6414
CHARGEX VISA master charge
4-25

The Original Knight
SOLUNAR TABLES
When To Fish Or Hunt
According to the Solunar Tables calculated for this area, the best times for hunting and fishing for the next 48 hours will be as follows (times shown are Pacific Standard Time):
Minor Major Minor Major
A.M. P.M.
TODAY
1:50 8:20 2:15 8:40
TOMORROW
3:30 10:00 3:55 10:20
Minor periods, shorter duration, light type.
Major periods, lasting 1½ to 2 hours are shown in bold.

GREENLEAF
SYSTEMIC ROSE & FLOWER CARE 8 12 4
KEEP OUT OF REACH OF CHILDREN
See Back Panel for Additional Warnings
READ THE LABEL BEFORE USING. REG. No. 2206 FERTILIZERS ACT. GUARANTEED MINIMUM ANALYSIS: Total Nitrogen 8%. Available Phosphoric Acid 12%. Soluble Potash 4%. Calcium (Ca) 10.0%. Magnesium (Mg) 1.0%. Sulphur (S) 9.5%. Boron (B) Actual 0.021%. Iron (Fe) Actual 0.4%. Manganese (Mn) Actual 0.054%. Molybdenum (Mo) Actual 0.001%. Zinc (Zn) Actual 0.05%.
Disulfoton Actual 1%
NET CONTENTS 2 KG
GREENLEAF GARDEN SUPPLIES, BOX 52326, BURNABY, B.C. V5C 5P9

Rookie Larry Bird of Boston Celtics (left) guards 76ers spectacular Julius Erving

Watson, Green still tied

NEW ORLEANS (AP) — Tom Watson holed putts totalling 184 feet in length Friday to salvage a scrambling 68 and remain in a tie with defending champion Hubert Green for the second-round lead in the $250,000 Greater New Orleans Open golf tournament.

"I made everything I looked at," said Watson, who birdied three of his last four holes, two of them on putts in the 35-40 foot range. "It was just one of those rare days when you just know you're going to make the putts."

Green also had a 68, but his was a solid, no-bogey effort on the 7,080-yard Lakewood Country Club course.

Green and Watson each had a first round 66 and they remained in a tie for the top spot after 36 holes at 134, 10 shots under par.

Non-winner Tommy Valentine moved into third place at 135 after shooting a five-under-par 67.

Larry Nelson finished birdie-birdie for a 66, the best round of the day, and was next at 137.

Lee Trevino continued his remarkable no-bogey string. Trevino won the 1974 New Orleans Open without making a bogey in the tournament. He made one bogey in a runner-up finish last year. And this time he has gone through two rounds without going over par on any hole.

He has made but a single birdie, however, and with a 71 was tied at 138 — four strokes back — with Bill Kratzert and Mike Reid. Kratzert and Reid also had 71s.

Cal Peete, one of the last men on the course, played his back nine in 30, finishing off a 66 that lifted him into the group at 138. Chip Beck, the outsider who shared the first-round lead with Watson and Green, made triple-bogey seven on the first hole Friday and eventually finished with a 78 that put him at 144.

Jim Nelford of Burnaby, the only Canadian entered in the tournament, ballooned to a 78 Friday for a 151 total and missed the 144 cut.

Green, like Trevino without a bogey in the tournament, missed only one green and chipped close to save par there.

Green, lashing the ball from his crouched, hands-low set-up, dominated the short holes. He scored three birdies. Two came after his tee shots had stopped inside of 10 feet from the cup. The other was on a 25-footer. His other birdie came on a little chip to five feet.

Hubert Green	66-68—134
Tom Watson	66-68—134
Tommy Valentine	68-67—135
Larry Nelson	71-66—137
Mike Reid	67-71—138
Lee Trevino	67-71—138
Calvin Peete	71-66—138
Bill Kratzert	67-71—138
Dave Hill	71-68—139
Lou Graham	69-70—139
Dana Quigley	68-71—139
Kenny Knox	68-71—139
Allen Miller	67-72—139
Terry Diehl	68-71—139
Mike Peck	69-71—140
Tom Kenkins	67-73—140
Stan Altegelt	68-72—140
Gene Littler	68-72—140
Alan Fadel	70-70—140
Mark Lye	67-73—140
Leonard Thompson	71-69—140
David Thore	70-70—140
Don Pooley	70-70—140
Grier Jones	70-70—140
Jim Nelford	73-78—151

NBA crowd totals higher but is interest soaring?

NEW YORK (AP) — Heralded rookies Larry Bird and Earvin (Magic) Johnson helped the National Basketball Association post a record attendance of 9,937,575 for the 1979-80 regular season, an increase of 1.8 per cent over last year, figures compiled from boxscores disclose.

However, these attendance figures can be interpreted in more than one way.

"The great interest in the NBA is borne out by our attendance," says commissioner Larry O'Brien, who can point to the record total figure, the record average attendance of 21,725 posted by Seattle SuperSonics and the hefty increases enjoyed by Boston Celtics, Atlanta Hawks and Los Angeles Lakers as signs of the sport's health.

On the other hand, an attendance increase of 1.8 per cent is rather small considering the big preseason buildup Bird and Johnson received, and the increase over the three-season period from 1977 to 1980 was a mere 39,000. What's more, only eight of the 22 NBA teams posted attendance increases this season.

Like so many statistics, this season's attendance figures can be manipulated to support either point of view — interest in pro basketball is greater than ever or interest in pro basketball has peaked.

The same applies for the television ratings for the NBA Game of the Week on CBS.

Those ratings were up 14 per cent over last year at latest count. The league office calls it a positive sign of renewed interest in pro basketball. But those TV ratings also benefitted from the Bird-Magic buildup.

In any case, it would have been hard to do worse than last year when the ratings dropped 26 per cent from the year before. And despite this year's increase, college basketball still did slightly better head-to-head.

The total attendance for 1980 was an increase of 176,193 over last year and surpassed the previous NBA record of 9,898,521 set in 1977, the first post-merger season.

The average attendance figure of 11,017 was an increase of 195 fans a game over last season and represented 68.2 per cent of arena capacity, as compared to 60.4 per cent last year. Part of that difference is because of the Jazz's move from the 47,284-capacity Louisiana Superdome in New Orleans to the 12,519-capacity Salt Palace in Salt Lake City.

Portland Trail Blazers once again played to 100 per cent of capacity, extending their string of sellouts to 143, while Milwaukee Bucks sold out 39 of their 41 home games and played to 99.6 per cent of capacity.

Boston Celtics showed the largest increase per game, up 4,352 over last season. Seattle was up 3,499, Atlanta up 2,946 and Los Angeles up 2,489. Others posting increases in average attendance were Indiana, New Jersey, Phoenix and Milwaukee.

Denver Nuggets showed the biggest decrease in average attendance, down 2,112. Golden State was down 2,019, while Utah, Washington, Detroit and Philadelphia were each down more than 1,000.

Other teams which showed decreases were New York, San Diego, Kansas City, Houston, San Antonio, Cleveland and Chicago.

Ace Winter Hawk centre may take NHL to court

REGINA (CP) — Tim Tookey, a 19-year-old centre with Portland Winter Hawks of the Western Hockey League, will take the National Hockey League to court if Washington Capitals do not offer him a contract to his liking, his lawyer says.

Pat Shewchuk said in an interview he would commence proceedings next week before a circuit judge in Washington, D.C., if the Capitals do not contact Tookey.

The court action would challenge the NHL draft as a restraint of trade in violation of the Sherman anti-trust laws in the U.S.

Tookey was picked as an underage player by Washington in the fifth round of the NHL amateur draft last summer after scoring 33 goals and 47 assists in 56 games.

Tookey finished second in the WHL scoring race this year with 58 goals and 83 assists for 141 points.

Tookey, in a telephone interview from Edmonton, said he was unaware of the deadline imposed on the Capitals by Portland general manager Brian Shaw and Shewchuk, but said he had placed the matter entirely in Shaw's hands.

Shaw, who serves as agent for Tookey and several other Portland players, said Washington's original contract offer shortly after the August draft was "Mickey Mouse — a disgrace," and that further contract talks have been almost nil.

"The figure involved was very low, not even close to $50,000 a year," Tookey said. "It wasn't even what a fifth-round 20-year-old pick would be offered."

Under NHL regulations, Washington can maintain its exclusive rights to Tookey by offering him a contract at least 48 hours before the draft this year, scheduled for early June in Montreal. If no offer is made, Tookey would then become eligible for the draft again.

Shewchuk said he would ask the court for an injunction declaring Tookey a free agent.

Shewchuck and Tookey are both optimistic the matter can be settled peacefully.

"I think this would all be forgotten if Washington came up with a good offer, which is what we're trying to get," he said.

OUR NEW DATSUN TRUCK
32 MPG
(Equivalent to 8.9 l per 100 km)*

What on earth are you waiting for?

No Toyota truck or domestic half-ton matches the Datsun Sportruck, 5-speed for gas efficiency. It delivers 32 miles per gallon or 8.9 litres per 100 kilometres. Here's the payload you want, the gas economy you need and the toughness you expect. From Datsun, the leader in import truck sales for 12 solid years.

More good news. The Datsun 2WD Sportruck is priced from $5,940 or less.**

*Source: According to Transport Canada for 1980 Datsun 2WD Sportruck, 5-speed. Mathematical conversion to MPG. Actual consumption will vary.

**Source: Manufacturer's suggested list price for a 1980 Datsun 2WD Sportruck exclusive of local freight and taxes and Dealer preparation. A Dealer may sell for less.

The "Go-Anywhere" Datsun 4x4
On the road, off the road, you can do it in rare style and comfort in the Datsun 4x4 King Cab. It offers the look of luxury and equipment that many cars would envy including bucket seats and two auxiliary folding jump-seats in the rear of the cab.

Make your choice from 2WD in Sportruck, Stretch or King Cab, 4x4 in Sportruck or King Cab.

We've been the leader in import truck sales for 12 years. And we intend staying No. 1.

What on earth are you waiting for?

NISSAN DATSUN

THERE'S MORE FUTURE IN A DATSUN
210·310·510·TRUCK·200SX·280ZX

DATSUN CENTRE
Fort and Foul Bay 592-2471
800 Block Yates Street 381-5222
Dealer licence number 5059
4-25

Cannor Nursery Garden Centre
(A Division of Cannor Nurseries Ltd.)

Certified SEED POTATOES 10 lbs. 1.79

BEDDING PLANTS an excellent variety to choose from. Per pack ..... 89¢

GERANIUMS
Ivy Geraniums
3" Pot, each ..... 98¢
$10.00 per dozen

ROSES
still an excellent selection to choose from 3.95
10 or more 3.75 ea.

CANNOR NURSERY GARDEN CENTRE
4660 Elk Lake Drive
(Next to Royal Oak Inn)
Open 9:00 to 5:30 and Closed Sunday
658-5415
4-25

TRADE-IN TIME
LAST CHANCE — TODAY — SATURDAY APRIL 26th.
Furniture Centre
910 VIEW ST.
(AT QUADRA) 388-7411
OPEN DAILY 9-6
THURS. and FRI. NIGHT 'TIL 9 P.M.
CLOSED SUNDAYS
WE'LL TAKE ANYTHING!
• CARS • BOATS • APPLIANCES • FURNITURE • GARDEN TOOLS • WORKMAN TOOLS
CLEAN OUT YOUR BASEMENT • IF YOU'VE GOT IT, WE'LL TAKE IT AS TRADE ON
FURNITURE • APPLIANCES • COLOUR TELEVISIONS

SPORTS

Paopao inks new contract

VANCOUVER (CP) — Sophomore quarterback Joe Paopao has signed a three-year contract with British Columbia Lions.

Paopao, from Long Beach State, was first scouted by the Lions in their free agent camp held in Los Angeles in 1978. The same year, he was activated for two games to replace injured Gary Keithley as a backup to Jerry Tagge.

Last season, Paopao replaced Tagge after the starting quarterback suffered a knee injury and had four wins in his first five games.

Paopao played in 10 regular season games and was starting quarterback in the Western Conference semi-final.

He completed 126 of 223 passes for 1,508 yards and seven touchdowns.

ARCHITECT DESIGNED

More than 3,000 sq. ft. of living area designed for the active family and for gracious living. A home very uniquely designed around a central glass roofed arboretum large enough to accommodate a pool table as well. The Slate entrance with beautiful curved stairway leads to the main living area which consists of 15 x 21 ft. living room with adjoining 11 x 12 dining room, a dream kitchen with all the latest conveniences plus a delightful breakfast room overlooking the arboretum, separate den with private patio sundeck, 3 bedrooms with 3 pce master ensuite, deluxe main bath features luxurious sunken tub. Ground floor comprises of double garage and workshop, family room, 4th bedroom, storage room (completely finished — could be office or sewing room) enclosed patio, laundry room and 3rd deluxe 4 pce bath with sauna room. This home is of superior construction and workmanship throughout, all finishing was done by professional furniture finisher, every convenience including D/W, garburator, built-in vacuum, intercom, automatic garage door openers. Professionally landscaped, easy care corner lot enjoying mountain views located close to all levels of schools and university. Listed at $189,000. Contact:

AUSTIN MITCHELL for appointment to view 598-3533
381-2233 OCEAN CITY REALTY LTD. MLS 045551

SHAWNIGAN WEST ARM

Delightful and spacious family home on more than ½ acre with 146 ft. of superb waterfront. Your own boat dock and lovely garden including soft fruits and fruit trees will ensure summer pleasure. Meantime be cozy in the super family room (with earth stove), cook up a storm in the large convenient kitchen, do "your own thing" from the den/office and welcome overnight guests (3 large bedrooms).

NEW OFFERING $127,500 M178
MARY CARSTON
743-5573 743-5072
4-25 J. H. WHITTOME CO. LTD.

Granada Crescent

12% FINANCING AVAILABLE

THIS IS BUT ONE . . .

Of the 5 new homes being offered to you by C. Ricketts Development Ltd. Choose from 5 different stylings — split-level to West Coast Contemporary. Prices range from $110,000 to $119,000. Each offers something different in colors and plan. All offer Merit cabinets — solid wood, broadloom rugs, 200 amp wiring, shake roofs and double enclosed garages. All have the 5-year Hudac warranty. All prices include landscaping. The location: a quiet cul-de-sac nestled at the foot of Mt. Doug Park. Follow the signs off Shelbourne on Cedar Glen this weekend.

477-1841 TERRY WATLING 592-7246
388-5464 Pgr. 741
BLOCK BROS. REALTY LTD. 4-26

1016 SUMMIT AVE.
Sat. and Sun. 2-4 p.m.

Excellent financing, family oriented 3-bedroom home at the affordable price of $68,500. $41,000 @12% due July 1981 (P.I. — $443 p.m.) Large family kitchen as well as entertainment sized dining room. Full basement with some development. For further information call

477-0191 BABE JETKO 721-3851
ROYAL TRUST 4-25

OPEN HOUSE BY OWNER
953 KENTWOOD—BROADMEAD
SAT. & SUN. 1:30-4

Superb contemporary 4-BR, 3000-sq.-ft. home. Designed and built by a master craftsman with many special features. High wooded views with beautiful sunshine all day. Wrap-around decks.

658-1066 $155,000

OPEN HOUSE: SATURDAY 2-4
554 PETO PLACE

Excellent 3-bedroom home on cul-de-sac of good homes in popular Glanford area. 3 bathrooms, 2 fireplaces. In-law suite possible. $89,900.

477-3703 CORRINE TAYLOR 477-1841
BLOCK BROS. REALTY LTD. 4-25

5391 MILLER ROAD
LAUREL GROVE
DUNCAN

Superior Tudor Style house set among fully landscaped grounds having lily ponds etc. Exceptional site elevated and giving views of up to 50 miles, yet only ½ mile from downtown Duncan. These homes built so that you don't have to climb steps, everything on one floor including large stone fireplaces, laundry etc. Yet you have room for guests upstairs with their own bathroom. The lock-up one or two garages offer security if you leave for extended holidays, the gardening also is taken care of. The first phase is being offered at $79,500. This offering cannot be repeated owing to increased costs.

National Trust SINCE 1898

open house on 25th & 26th April or phone Margaret Wilson 382-8101
4-25

Designed for the 80s
Lady Jane
invites you to our
PREVIEW OPENING
at
1120 FAIRFIELD RD.
this Sat. and Sun. from 1-4 p.m.

18 Strata-Titled bright spacious luxury homes
Mountain, water and city views
Prime Fairfield location
$66,900 to $84,900
Courtesy to Realtors
TRENT DEVELOPMENTS LTD. 4-25

REDUCED!
BRAND NEW—ELEGANT
WEST COAST CONTEMPORARY

Can you believe — owner says REDUCE this 3 bdrm., quality executive home to $140,900? Features include: separate dining room — custom cabinets — family room with free standing fireplace stove. Master bedroom boasts raised Roman bath — many extras! To view this exacting home call:

SHIRLEY PHILPS 598-5615
BARBARA RAWLINGS 388-4939
OCEAN CITY REALTY LTD.
381-2233 (ANYTIME)
4-25

OPEN HOUSE
SAT. 2:00 - 4:00
718 LINDSAY ST.
"COUNTRY ELEGANCE"

Situated on ½ acre of landscaped grounds, this spacious and gracious 3 bedroom, 2½ bathroom home, less than 4 years old, was custom built with materials unobtainable today. Dark oak floors in spacious L.R. and family size dining room. Feature heatilator fireplace in L.R. crafted in dark wood and tile. French doors from D.R. to rear patio. Large kitchen accentuated in brick. Large family room, stone heatilator fireplace with random plank oak floor extending into games room with wet bar. Large rear garden lends itself for pool or tennis court development. This luxurious home contains too many exclusive features to list. Full price $169,900.

Tom Gardner Res. 598-2192
COACH HOUSE REALTY LTD. 381-5255
4-25

GRANNY'S
WOODSTOVES • FIREPLACES • ACCESSORIES
Tel. 743-4024
3345 Trans Can. Hwy. Cobble Hill

HOME EXPO SPECIALS
See these items at Booth 122 and 123

WOODSTOVES:	Reg. Price	Show Price
FRONTIER MK IV	559.	519.*
FRONTIER MK V	599.	539.
RSF ENERGY H65	719.	649.
RSF ENERGY H35	529.	459.
GRANNYS	369.	319.*
MOUNTAIN AIRE	610.	499.*
FIREPLACE INSERTS:		
OSBURN INSERT	579.	450.
FREE HEAT MACHINE	749.	659.*

SEE THE FREE HEAT MACHINE in operation at Home Expo — Bring your fireplace dimensions with you.

FREE DELIVERY ON ALL HEATING UNITS PURCHASED OR ORDERED AT THE SHOW.

Place a deposit only, we'll hold your stove till you get your tax refund.

*Price in effect only on quantity in our warehouse.
DIV. OF BAY CEDAR HOLDINGS LTD.

OPEN HOUSE — SAT. 1-4
4594 MONTFORD (off FERNDALE)

If you are looking for class and quality look at this 4 bedroom home in prime area. 3 Heatilator FP's, built-in vacuum, intercom — two min. walk to beautiful sandy beach. Realistically priced at $199,000. Over 3,100 sq. ft.

477-7545 KEITH KAYE 381-2233
OCEAN CITY REALTY LTD.

OPEN HOUSE
Sat. and Sun., 2-4 4054 Cavallin Court

This 2-year-old, 4-level split with vaulted ceilings in the dining room and living room, has a bright kitchen with built-in dishwasher and garburator. A family room with patio doors onto the sunny patio, 3 larger-than-average bedrooms, washer with 3-piece ensuite, plus room for more development in the basement make this ideal for the growing family. Price $127,500.

477-1841 LINDA TOMAL 477-0073
BLOCK BROS. REALTY LTD. 4-25

REVENUE PLUS
12.5% RETURN
$1,175 PER MONTH GROSS INCOME

An exceptional property of house (with in-law suite) and separate cottage on an attractive large lot in close proximity to Portage Inlet and Colquitz. The present rents return $1,175 per month for a net 12½% per annum on a cash investment of $98,000. The vendor is anxious to sell and will look at any reasonable offer. For more information and to arrange a private appointment call on ML #45929.

TONY BROGAN FAIRFIELD
383-2244 4-25 REALTY LTD.

Island Saw Co
617 Chatham Street
385-5500

GARDNER WELCOME!

COLETTE WILKINS

Mr. C. W. Salmond, President of Gardner Realty (1979) Ltd. is pleased to welcome Colette Wilkins to our real estate sales staff. Colette is very personable, speaks three languages, has had much experience in public relations and is eager to serve you in selling your present home or finding another one for you. Give her a call now.

Office 385-7744
Residence 592-6742
GARDNER REALTY (1979) LTD.
"Our time works for you" 4-26

SOUTH OAK BAY
QUIET
SECLUSION

At the end of a cul-de-sac, secluded by the trees and hedges of a delightfully "terraced" garden, an excellent family residence. Built in 1942 and completely renovated within the last 3 yeras, the home consists of living room with fireplace, dining room; off the hallway are 2 bedrooms and 4-piece bathroom, family room, large well-equipped kitchen with matching appliances and off kitchen is another large pleasant room with closet, (presently used as a den), 2nd cupboards and sliding doors to garden. The area is versatile, would be very suitable as in-law accommodation. There is a drive-in garage, good storage and workshop area. The home has been well planned for convenience and is in an immaculate condition. Offered — EXCLUSIVE at $135,000.

OAK BAY
UNIQUE
BUSINESS OPPORTUNITY

In a prime shopping centre of Oak Bay close to beach and transportation, a well established, busy and popular family restaurant with regular daily customers. At present time the establishment is open only during working hours, but has great potential and could far exceed present income if opened in the evening. Can seat 44 persons, has a liquor licence and there is ample parking. The decor is most attractive, the equipment and working facilities, the rent and lease are excellent. The business is extremely well priced at EXCLUSIVE $69,500.

SELWYN
ESTATES
PANORAMIC VIEWS

High on a hill on over ½ an acre of wooded land with magnificent views, an architecturally designed custom built home. Living room, dining room, 2 bedrooms, kitchen, family room, laundry room and 4-piece bathroom on main floor, on the lower level a very large room, ideal as recreation room or could easily be converted into 2 additional bedrooms, and 3-piece bathroom. There are skylights in the dining room, kitchen and main bathroom. 2 sundecks, and double carport. A contemporary and versatile home designed for easy living. Offered at $99,700.

FAIRFIELD
LINDEN AVENUE
TUDOR REVENUE

In an excellent area of Fairfield a gracious Tudor residence presently used as a Resident-Guest house.

- 12 bedrooms
- 2 dining rooms
- 20x14 living room
- Completely furnished
- 9 bathrooms
- 4 fireplaces
- Back lane to parking area
- Over 5040 sq. ft.
- Separate suite for owner

Some cosmetic work required. The property has great potential and excellent revenue. Vendor will consider assisting with financing to good covenant. Offers on $179,500. EXCLUSIVE.

SHELAGH HALL
Residence 592-2723
Office (24 Hours) 477-1841
BLOCK BROS. REALTY LTD.

SUNDAY OPEN HOUSES

VICTORIA'S DAILY Classified

LOOK FOR THE "OPEN HOUSES" HEADING IN TODAY'S Classified "HOUSES FOR SALE"

SUNDAY OPEN HOUSES

REG MIDGLEY BRINGS CAR SALES BACK TO

"The Good Old Days"

54 Factory Fresh Cars from AMC — Jeep — Renault ON THE LINE!

We will rebate finance charges to make your effective interest rate only:

14.75% on cars financed with our* bank arrangements! Up to 48 months to pay!

— or —

On "No Finance Sales", we will give you a

$300 Cash Rebate! "The good old days are back" only with Reg Midgley and "The AMC good guys"

(*Offer good April 25-May 10th, on cars in stock only. All financing subject to credit approval.)

. . . FROM RENAULT 1980 LE CAR!

Stock No. R80-04

$5895

FOR ECONOMY!
- *Highway, 54 M.P.G.
- *Combines, 44 M.P.G.
- *Urban, 35 M.P.G.

Transport Canada Guide

Standard Equipment:
1289 C.C., 4 Cyl. Engine,
Front Wheel Drive
Michelin Steel Belted Radials
Front Disc Brakes
Rear Window Defogger
Bucket Seats
Semi-Styled Wheels
Fold Down Rear Seat
. . . and much more!

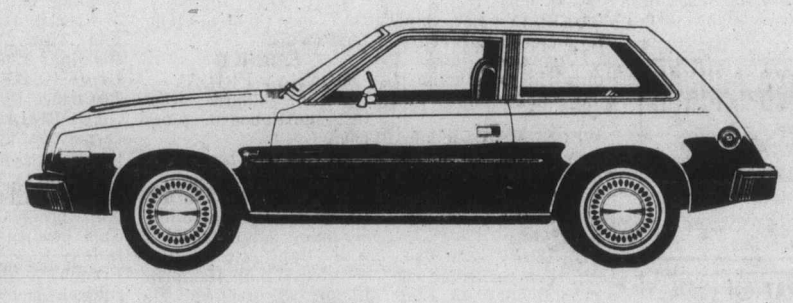

. . . FROM AMC 1980 SPIRIT!

Stock 80-68

$5495

Style and economy
Standard equipment in the 1980 Spirit includes:
121 CID — 4 cyl. engine
4 spd. transmission
Manual disc brakes — Front
High-level ventilation
C78 x 14 whitewalls
Wheelcovers
Tailgate window-lift type
Front vinyl bucket seats
Rear bench (fold down)

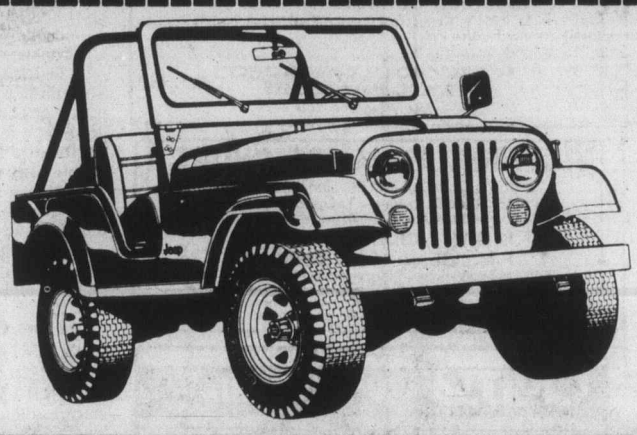

. . . FROM JEEP CJ5!

Stock J80-28

$8295

There's only one real JEEP
CJ5 Std. Equipment:
Bucket Seats,
Roll Bar
151 CID, 4 Cyl. Engine
4 Speed Trans.
Free Wheeling Front Hubs
Fuel Tank Skid Plate
AND the model on SALE includes
H78 x 15 Mud and Snow Tires.

. . . FROM AMC 1980 CONCORD DL 4-DOOR

Featuring all the deluxe "DL" equipment plus the 6 Cyl. Engine, Automatic, Power Steering, Power Disc Brakes, Radio, Tinted Glass, Visibility Group, Light Group, and Rear Defogger.
Stock 80-17

$8295

. . . FROM AMC 1980 EAGLE 4-DOOR STATION WAGON

The all new "4x4" Car of the Year!

Deluxe with
6 Cyl. Automatic
and lots of options
Stock 80-64

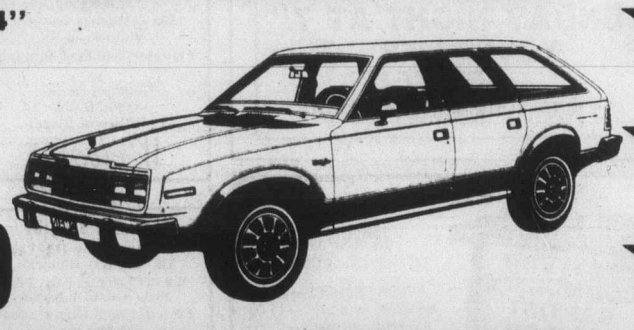

$10,619

. . . FROM AMC 1980 CONCORD DL 4-DOOR STATION WAGON

Compact Luxury Wagon. Powered by the 258-6 Cyl. Engine and loaded with equipment. Stock 80-04

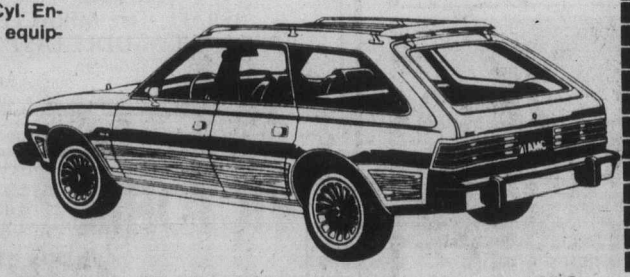

$8795

. . . FROM AMC 1980 AMX (Classic Black Demo)

You must see this beauty!
Stock 80-53

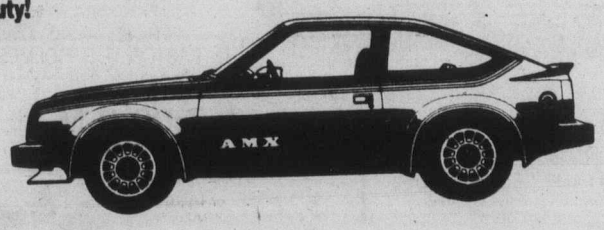

$7995

*All AMC Cars covered by the buyer protection plan. *AMC — leading the way into the 80's with sub-compact, fuel efficient automobiles. *Spirits and Concords available with 4 cyl. engines.

Reg Midgley MOTORS

MOTORS LTD.

736 CLOVERDALE
385-8756
DEALER LICENCE 5186

4-25

Winning pianist concert Sunday

Soprano Susan Austin, a semifinalist in the nationally-televised Du Maurier *Search for Talent*, will be in concert with pianist Anne Crose at Emmanuel Baptist Church Sunday at 3:30 p.m.

It is part of the *Interlude* series, which presents the faculty of Pioneer Music Camp in concert.

Miss Austin and Miss Crose are on the faculty of the Victoria Conservatory of Music. A collection will be taken to help defray camp expenses.

Pioneer Music Camp is held at Quadra Island's Camp Homewood Aug. 23-30.

Pilgrim United opens new church May 4

The dedication of the new Pilgrim United Church, 3319 Painter Road, will be held on Sunday, May 4, at 3 p.m.

A new church for the district was first discussed at a congregational meeting in Gordon United Church in January, 1976.

Property on Metchosin and Painter Road owned by the B.C. Conference of the United Church was chosen as the site of the new building.

After many meetings it was decided the new building would be a hall with room allowed for a proper church at some future date. A name was chosen and work started. The inaugural service was held on the property on May 1, 1977 and outdoor evening services were held for the rest of the summer.

That September the church moved to the portable classroom at Sangster School but by Christmas it had grown and shifted to Pacific Centre on Heatherbell.

Another move came in May 1978 when it became increasingly difficult to obtain the premises on a Sunday.

For the summer months the church reverted to outdoor services.

In September 1978 there was a final move to Colwood Community Hall.

In January, 1978, Pilgrim United was commissioned by the Victoria Presbytery of the United Church as a part of a two-point charge with Gordon United Church.

In February, 1979, the sod-turning ceremony saw Jara Smith, chairwoman of Victoria Presbytery, doing the honors.

Another important crossroad came in July, 1979, when Pilgrim United became a separate pastoral charge.

At the beginning in 1976, Pilgrim was under the care and direction of the Rev. Fred Anderson. When Anderson left, members of the congregation and retired ministers took the service each Sunday.

The congregation is selecting a full-time minister to start July 1, 1980.

It extends a warm welcome to all to the service of dedication.

Church building is multiple-use

Training school choir performs on Sunday

The Baptist Leadership Training School choir will perform at Douglas Street Baptist Church, Vancouver at Pandora on Sunday at 7 p.m.

Under the musical direction of John Nelson Jr., this 65-voice choir will lead in an experience of worship through choral and instrumental selections, English handbell ringing, drama, pupperty, and words of witness.

The Baptist Leadership Traning School, of Calgary, Alberta, attracts students from across Canada for its one-year program, of development for lay leadership.

They are well-known across the West for their fine music program and for the calibre of leadership demonstrated in their graduates.

Silver Threads events

SIDNEY

MONDAY-FRIDAY—Centre open, cards, library, billiards, morning coffee, afternoon tea.

MONDAY—10 a.m., dance for fun, quilting, billiards; noon, lunch; 12:30 p.m., ceramics; 1 p.m., swim club; 2 p.m., films; 7:30 p.m., bingo.

TUESDAY—9:30, lapidary, serenaders practice, painting; noon, lunch; 1 p.m., whist, painting; 7 p.m., shuffleboard and games.

WEDNESDAY—10 a.m., novelties; noon, hot dinner; 1 p.m., discussion group; 2 p.m., concert; Geo and Evelny Clark; 7 p.m., duplicate bridge.

THURSDAY—7:30 a.m., E&N trip to Qualicum; 9:30 a.m., lapidary; 10 a.m., weaving, carpet bowling; noon, lunch; 1 p.m., bridge, dress making, weaving; 7 p.m., crib.

FRIDAY—9:30, podiatrist, Spanish; 10 a.m., senior ceramics, quilting, keep fit; noon, lunch; 1 p.m., chess club, Silver "T" Bells practice, stretch and sew; 2 p.m., jacko; 7 p.m., evening cards.

SATURDAY and SUNDAY, open 1 p.m. to 4 p.m. for drop-ins.

SAANICH

MONDAY-FRIDAY—8:30 a.m., billiards, drop-ins, shuffleboard, ping-pong.

SUNDAY—2 p.m., concert orchestra practice.

MONDAY—9:30 a.m., Hampton Singers practice, ceramics; 11:45, lunch; 1 p.m., duplicate bridge, ceramics; 7 p.m., Hampton Happy Gang practice.

TUESDAY—9 a.m., carpet bowling; 9:30, beadwork, basketry, dressmaking, lapidary; 11:45, lunch; 1:15 p.m., progressive whist; 1:30, toymaking, discussion group, guest, Larry Thorne (pharmacist).

WEDNESDAY—9 a.m., 5-pin bowling (transportation provided); 9:30, woodcarving, leatherwork, oil painting; 10, conversational French; 11:45, lunch; 1 p.m., films; 1:15, bridge lessons; 2:00, concert, Ernie Hackett Variety; 7:30, dance, Davis Combo.

THURSDAY—9 a.m., carpet bowling; 9:30, knitting and crochet, ballpoint embroidery, lapidary, weaving; 11:45, lunch; 1 p.m., progressive bridge, 5-pin bowling at Mayfair lanes; 1:15, beginners French; 7, bingo, everyone welcome.

FRIDAY—9 a.m., carpet bowling (beginners); 9:30, novelty class, lapidary, 11:45, lunch; 1 p.m., carpet bowling; 1:15, jacko, 1:30, stamp club; 7:30, progressive whist.

SATURDAY—9:30 a.m., Songmen practice; 1:30 p.m., cribbage, billiards, drop-ins.

Tickets on sale for: Maple Bay-Duncan trip, May 8; Day out in Seattle, May 20; Victorian Days dinner dance, May 21.

Volunteers needed to drive handicapped members to and from centre, 382-3151.

Tea and coffee served daily at 10 a.m. and 2:30 p.m.

ESQUIMALT

MONDAY—10 a.m., learn to dance; noon, light lunch; 1:30 p.m., oil painting, carpet bowling.

TUESDAY—10 a.m., art for beginners, Silver Singers, exercise to music followed by senior swim; 12 noon, light lunch; 1 p.m., chess; 1:30 p.m., carpet bowling; 2-3 p.m., senior swim.

WEDNESDAY—10 a.m., liquid embroidery; 12 noon, hot lunch; 1:30 p.m., whist, novelties, sewing, beadwork, crochet, knitting and toymaking.

THURSDAY—10 a.m., weaving, exercise to music followed by swim, writer group; 12 noon, light lunch; 1 p.m., public health nurse visits; 1 p.m., chess, 1:30 p.m., bridge.

FRIDAY—10 a.m., ceramics (Heather Dent studios), carpet bowling, quilting, 11-noon, senior swim; noon, full hot lunch; 1:30 p.m., dance.

Trip tickets on sale for: Okanagan Blossom Tour, San Juan Island Cruise.

VICTORIA

MONDAY-FRIDAY—8:30 a.m., drop-in, cards, shuffleboard, pool, library; 9:30 arts and crafts classes; 1 p.m., arts and crafts classes.

MONDAY—11:30 a.m., lunch; 1 p.m., stamp club; 1:15, bridge; 7, whist.

TUESDAY—9 a.m., rods and reels; 10 a.m., beginners' bridge class; 11:30 lunch; 1:30 films; 2:30, bowling at Town and Country; 7:15, old time dance, members only.

WEDNESDAY—11:30 a.m., lunch; 1 p.m., chess club; 11:15, singsong; 1:45 concert.

FRIDAY—10 a.m., keep fit class, conversational French; 11:15, lunch; 1:00 p.m., duplicate bridge, choir, bridge; 7, cribbage.

SATURDAY—11 a.m. to 4 p.m., drop-in; 10:30 conversational Spanish; cards, shuffleboard, pool; 1 p.m., chess club, 1:30, whist; 7, 500 cards.

SUNDAY—1 to 4 p.m., drop-ins, duplicate bridge.

FRIENDSHIP BAPTIST CHURCH
11:00 a.m. Worship
7:30 p.m. Evening Service
Rev. CARL OLSON, Evangelist
at Stelly's Secondary School, 1627 Stelly's X Rd. Call 478-8478
Affiliated with the Baptist General Conference

FIRST BAPTIST CHURCH
Quadra and North Park
11 A.M.—"THE MIRACLE OF ADEQUACY"
John A. Watson and Cecil Barner
Organist and Choir Director: Mr. John Tunstoll

Holding Fast THE WORD OF LIFE
Saanich Baptist Church
Royal Oak School, 4564 W. Saanich Rd.
10 a.m. to 12 Noon
FAMILY BIBLE FELLOWSHIP
7 p.m. EVENING FELLOWSHIP HOUR
Pastor: Rev. Alex Shook, 479-0050

VICTORIA BAPTIST CHURCH
S.B.C.
3220 Cedar Hill Cedar Hill Community Centre
fishers of men
Bible Study 9:00 a.m. 11:25 a.m.
Worship 10 a.m. 7 p.m.
Rev. Bo Brantley (Nursery Available) Phone 477-5474
"We Love, Because He First Loved Us" I John 4:19

Douglas St. Baptist Church
1402 Vancouver at Pandora
Pastors: Reed H. Elley
W. Jack Bingham
10:30 A.M.
MUSTARD SEED SERVICE
Gipp Forster preaching—
Believer's Baptism
7:00 P.M.
THE 65-VOICE CHOIR OF THE BAPTIST LEADERSHIP TRAINING SCHOOL
Calgary, Alberta
Handbell Choir, Testimonies, Drama

Emmanuel
BAPTIST CHURCH
2121 Cedar Hill Cross Road Tel. 592-2418
Team Pastors:
Harold Lewis Rob Bentall Edward Mackay
9:30 a.m. — YOUTH SERVICE
HENDERSON PARK PAVILION
for all Grade 9-12 students
9:30 and 11 a.m.
"NO MIRACLE WORKER BUT!"
Dr. Harold Lewis preaching
1:30 p.m. — Mustard Seed Service at 552 Pandora Ave.
"SUNDAY NIGHT AT 7"
YOUNG LIFE NIGHT
Everyone Welcome

PASTOR: GORDON PATTERSON
WESTERN COMMUNITY BAPTIST CHURCH
Start of 5-Week Series on James
1st — Practical Christianity
SUNDAY SCHOOL—9:40
MORNING WORSHIP—11:00
EVENING WORSHIP—7:00
2612 Sooke Road, Colwood
Phone 478-2525

Central
BAPTIST CHURCH
833 PANDORA AVENUE
PHONE — 385-7786
PASTOR: R. D. HOLMES
Preaching Christ Crucified, Risen, and Coming Again.
★ 8:45 and 11:00 a.m.
"LOVE IN ACTION"
Studies in I Corinthians 13
★ 9:50 FAMILY BIBLE SCHOOL
A place for every member of the family
★ 7:00 P.M.
"LEARNING TO TRUST"
★ Pastor Preaching
★ Witness Stand
"Where Every Visitor is an Honoured Guest"
VICTORIA'S DOWNTOWN FELLOWSHIP BAPTIST CHURCH

CHURCH of THE WAY
Meeting at
LEONARDO DA VINCI CENTRE
195 Bay Street
388-5334 Dr. Doug Roberts — Pastor
Christian Charismatic Fellowship — A Team Ministry
10:30 A.M. and 7:00 P.M.
Duncan Church of the Way — Village Green — 10:30 A.M.
Bill Johns Interim Pastor

CHRISTIAN APOSTOLIC CHURCH
Original Christian Doctrine
SUNDAY SERVICE & SUNDAY SCHOOL
11:00 A.M.
2663 Shelbourne St., Victoria

BERACAH BIBLE CHURCH
5550 Hamsterly Rd.
Sunday Services
10 a.m., 11 a.m. and 7 p.m.
Wed. Prayer Meeting 7 p.m.
FOY L. SPIVEY, Pastor
Independent Fundamental

UNITARIAN CHURCH
106 Superior Street
10:00 a.m. Worship Service
10:30 a.m. Annual Meeting followed by Lunch
Church School 10:00 a.m.
Visitors Invited

THE SALVATION ARMY
VICTORIA CITADEL CORPS
757 Pandora Avenue
Corps Officers:
Major and Mrs. John Wilder
9:30 a.m. Sunday School
"Make Sunday School a Family Affair"
11:00 A.M.
Holiness Meeting
7:00 P.M.
Evangelistic Meeting
A Warm Welcome awaits you

CHRISTIAN SCIENCE
SUNDAY SERVICE AND SUNDAY SCHOOL 10:30 A.M.
Subject:
Probation After Death
★
WEDNESDAY TESTIMONY MEETINGS, 8 P.M.
★
FIRST CHURCH OF CHRIST SCIENTIST
1205 Pandora at Chambers
Victoria, B.C.
Elevator, Nursery, Parking
★
Reading Room
Open Daily
1210 Broad Street
Welcome

ELK LAKE BAPTIST
The Church by the Lake
5563 Pat Bay Highway
Minister Emeritus Harry Pike
Minister: J. C. A. Barton
9:30 a.m. Family Church School
10:30 a.m.
MORNING WORSHIP
Nursery and Junior Church
A cordial welcome to all

FIRST CHRISTIAN REFORMED CHURCH
at Agnes off Glanford
10:30 A.M. MORNING WORSHIP
6:00 P.M. EVENING WORSHIP
Minister: Dan R. Tigchelaar, B.A., D.D.
— EVERYONE WELCOME —
Church of the Back to God Hour
Watch Faith 20 Sundays, 1 p.m., Channel 12

BRITISH-ISRAEL WORLD FEDERATION (CAN.)
Victoria Branch
PUBLIC MEETING
Sunday Afternoon at 3 p.m.
in the Dominion Hotel, 759 Yates Street
A Tape Recording
Subject:
"IF MY PEOPLE"
(A Musical Presentation of Prayer)
Radio broadcast every Sunday 10 a.m. and 10:15 a.m. on K.A.R.I. (500)

Pastors: JOHN STONE
RON LEECH
trinity christian centre
949 FULLERTON AVE. 383-4185
A Charismatic Fellowship
10 A.M. MORNING WORSHIP
With V. A. Joseph, Missionary to India
(Children's Church is provided during this service)
6:30 P.M. EVENING WORSHIP
Nursery provided for all services

PENTECOSTAL ASSEMBLIES OF CANADA
COLWOOD PENTECOSTAL CHURCH
Pastor: D. L. McMillan, 2250 Sooke Road
9:30 a.m. Christian Education Hour
10:30 a.m. Morning Service
7:00 p.m. Evening Service

華人神召會
CHINESE PENTECOSTAL CHURCH
800 Princess
SUNDAY 9:45 a.m. Sunday School
11:00 a.m. and 7:30 p.m. Worship Services
Prayer - Wed., 7:30 p.m. Youth - Fri., 7:30 p.m.
Pastor: Rev. Steve Wong 383-3878

NORTH DOUGLAS PENTECOSTAL TABERNACLE
Douglas at Canterbury
Pastor: Rev. Harold Pendray
Visitation: Rev. G. Rowland Youth: Art Henkel
9:45 A.M. Sunday School
Transportation call 479-1332
11 A.M. "PURITY PLEASES GOD"
7 P.M. AFRICAN REPORT
Roy and Jeanne McGregor
★ Zambia ★ South Africa
— Everyone Welcome —

Glad Tidings
GOD'S WORD AS IT IS FOR MEN AS THEY ARE
PENTECOSTAL CHURCH
842 North Park St.
384-7633 384-0113
Pastor: E. AUSTIN Assistant: K. KUBRYN Music: G. KRAUSE
9:45 A.M.—FAMILY BIBLE SCHOOL
● Bus Service — 652-2941 or CHURCH OFFICE
11:00 A.M.
"THE PERIL OF DELAY"
● Pastor Kubryn
7:00 P.M.
REV. JAMES HOUSE
● B.C. District Superintendent
● Music ● Singing ● Challenge
APRIL 28-MAY 1
B.C. DISTRICT CONFERENCE
● Public Services Mon., Wed., Thurs. 7:30 p.m.
Find Reality in Christ at Glad Tidings

Saanich Community Church
MENNONITE BRETHREN
Pastor - Paul Unger
990 Falmouth Road 477-4387 or 384-8841
10 A.M. "MORAL COMPLACENCY"
11 A.M. BIBLE CLASSES
— We Welcome You —

VICTORIA ALLIANCE CHURCH
of the Christian and Missionary Alliance
Pastor H. Orlin Craig — Telephone 592-1821
1792 Townley St. — (Across from Richmond Elementary School)
11 A.M. "ANCHORS OF FAITH"
7 P.M. "SERVING TO THE SPIRIT"
9:45 a.m. Sunday School, 7:00 p.m. Monday-Boys' & Girls' Clubs
2:30 p.m. Chinese Service with Pastor Ho
7:15 p.m. Thursday - College & Career
Youth Fellowship Weekly as scheduled

UNITY OF VICTORIA
1161 PRINCESS AVE.
SUNDAY SERVICE—11:00 A.M.
Nursery Care Provided
Church Office: 2124 Chambers St.
Hours: Mon.-Fri., 10-4 382-1613
Marvin and Kathryn Anderson, Ministers

Queens Avenue
APOSTOLIC CHURCH OF PENTECOST
804 QUEENS AVENUE
REV. ALAN McLEAN
Pastor's Assistant:
CHRIS CORMACK
382-7833 or 595-3782
10 A.M.
Sunday School for All Ages
11 A.M.
REVELATION SERIES CONTINUED
Church of Laodica
7 P.M.
CHRIS CORMACK SPEAKING

THE CHRISTADELPHIANS
1396 McKenzie Avenue
Great News FOR THE World
7:00 P.M.
"ISRAEL, THE MIRACLE OF THE MIDDLE EAST"
D. Snobelen
Bible Address Everyone Welcome
Sunday 7:00 p.m. No Collections
Sunday School 9:20 a.m. Memorial Worship 11:00 a.m.

VICTORIA TRUTH CENTRE
1201 FORT ST.
DR. E. M. SMILEY, Minister
11 A.M.
"THE STORY OF PAUL AND THECLA"
Dr. E. M. Smiley
7:30 P.M.
HEALING MEETING
Flo Bell and Lyn Neal
Special Notice: The Children's Church meets every Sunday at 11 a.m. All children and Young People are lovingly welcomed
The Senior Young People will meet each Thursday evening at 7:30 p.m.

Closer ties studied

The leaders of 12 Christian churches came together at Pierrefonds, Quebec, to design a study proposal for a new national ecumenical association to reflect the bilingual and multi-cultural nature of Canadians.

The meeting April 8-10 was seen by many as a significant step in building closer relationships between Christians in Canada. The proposal could bring together, in one fraternal association, the Anglican, Orthodox, Roman Catholic and many Protestant church bodies in Canada.

As a first step, the proposal for the new association will be studied by the 12 denominations which belong to the Canadian Council of Churches, the Canadian Conference of Catholic Bishops, the Evangelical Lutheran Church of Canada, several Mennonite Churches and the Council of Christian Reformed Churches.

Membership in the proposed association would not be limited to these groups. It would be open to "organized ecclesial bodies which confess faith in Jesus Christ, according to the scriptures and which therefore seek to fulfil together their common calling to the glory of one God, Father, Son and Holy Spirit."

The primary purpose of the association will be to give visible expression to the unity which already exists among Christians and to help them work together towards the long range goal of an even deeper unity in their faith and their service to the world.

The main function of the new association would be to promote communication and consultation among the members and to facilitate joint action when desired.

The Pierrefonds meeting was a study meeting and not designed for decision-making. The next step in the process will be for each group representative at the meeting to take the proposal back to his or her organization for further study, discussion and exploration of the question of membership.

Progress reports will be sent to the Committee for a Wider Ecumenical Fellowship, which has been working on the proposal since 1976. The Committee is presently composed of representatives of 13 Church groups. They will be responsible for coordinating the follow-up to the Pierrefonds meeting and the planning of an inaugural meeting of the new association in the first half of the 1980s.

The following groups were represented at the Pierrefonds meeting:
—Anglican Church of Canada
—Baptist Federation of Canada
—Canadian Conference of Catholic Bishops
—Canadian Council of Churches
—Christian Church (Disciples of Christ)
—Conference of Mennonites in Canada, Mennonite Church (Region I)
—Council of Christian Reformed Churches
—Evangelical Lutheran Church of Canada
—Greek Orthodox Church
—Lutheran Church of America (Canada Section)
—Presbyterian Church of Canada
—Salvation Army
—United Church of Canada

Courage film story

Sheffey, a major Christian film depicting the life of a faithful and courageous circuit-riding preacher of the 19th century, will be shown at Beracah Bible Church, 5500 Hamsterly, Elk Lake, at 6 p.m. Sunday. This 2½-hour long, full color film with an all-Christian cast, is a true story of God's grace.

New bishop installed May 1

Archbishop David Somerville of the diocese of New Westminster will preside in Christ Church Cathedral at the May 1 consecration of Archdeacon Hywel Jones as bishop of the diocese of British Columbia.

Somerville will be assisted by Bishop Fraser Berry of Kootenay and Bishop of Snowden of Cariboo at the colorful service which will begin about 7:30 p.m.

Jones, who was rector of St. Mary's in Oak Bay for 24 years, will be the first priest of the diocese to become diocesan bishop since 1916, when Dean Charles Schofield was consecrated.

The sermon will be preached by Canon Thomas Bailey and at the end of the service Dean Brian Whitlow will install the new bishop in his *Cathedra*, or official chair.

Television coverage of the service by Cable 10 Victoria will begin about 9 p.m. and a repeat broadcast is planned.

A public reception in the cathedral hall—which is expected to be packed—will follow the service.

The cathedral's director of music, Beal Thomas, will lead the cathedral choir which will be augmented by representatives of seven other church choirs including 12 voices from Jones' previous charge, St. Mary's.

Four of the musical items, including Sir Hubert Parry's *I was Glad When They Said Unto Me*, were sung at the coronation of Queen Elizabeth and have come to be associated in the Anglican communion with great ceremonial occasions.

The consecration will also be the first diocesan occasion when the rebuilt cathedral organ will be heard to full effect.

The last consecration in the cathedral was that of Bishop Roy Gartrell in May, 1970. Gartrell retired at the end of 1979.

Jones
. . . first since 1916

Perspectives

By REV. J.A. DAVIDSON

I remember a young couple who a few years ago came to see me about having me officiate at their wedding. In the course of the interview the young man said, "We thought we'd get married and see how it works out." I asked, "And what if it doesn't work out?" They merely shrugged their shoulders and gave me those gentle smiles which well-mannered sophisticates like to use on us old-fashioned fuddy-duddies.

Some people today seem to think that the traditional marriage vows should be amended to read, "till death us do part or until circumstances do alter," or that another form, "as long as we both shall live," be given the addendum, "or until one or both of us finds it terribly inconvenient."

Christian marriage entails an unconditional commitment. In a Christian marriage ceremony a man and woman unconditionally commit themselves to a shared life for a lifetime. Christian marriage is not a contract with an escape clause; it is a commitment without counditions.

Of course, some marriages established on Christian commitment do break down. But this is always to be seen as a contradiction of the Christian ideal and standard. Divorce is sometimes justified between a man and a woman who have entered marriage with a Christian commitment. As the Quaker philosopher, Elton Trueblood, once put it, "There are situations in which it is right to advise divorce, not because divorce is good but because the alternative is so bad." That is not necessarily a repudiation of the Christian ideal of marriage: it is realistic recognition that there will be some failures among committed Christians in maintaining that ideal.

In recent decades there has been a tendency among many to reject the principle of the unconditionalness of marriage, a tendency to see marriage failure not as something with an element of the tragic in it but merely as something awkward and inconvenient.

The late Margaret Mead, the American anthropologist, wrote this a few years ago: "The most serious aspect of the divorce rate is not so much the number of divorces as the expectation of divorce." She added that she was shocked to learn that many people enter marriage "with the idea that it is terminable."

The explicit intention with which a man and a woman enter marriage is the key to the whole tone and quality of their life together, and will have a great deal to do with how they handle the inevitable problems and challenges and uncertainties of married life.

A marriage built on the assumption that it is a contract with an escape clause is one thing; a quite different thing is a marriage founded on the convictions that it is a life together for a lifetime.

(Dr. Davidson is minister of Dominion-Chalmers United Church, Ottawa.)

Hope is theme for Triduum

Hope strikes the theme in the Triduum in St. Andrew's Roman Catholic Cathedral, 740 View, beginning Saturday, May 3, at a 5 p.m. vigil service.

Rector Rev. Philip M. Hanley said the three days of services in honor of the Virgin Mary will be conducted by the Rev. Vincent J. Sampietro, CSP, a member of the Paulist Fathers from Portland, Oregon.

The services during the Triduum May 5, 6, 7, will be as follows:

Morning services: 8 a.m. and 12:10 p.m., mass and homily by the missionary.

Evening services: 7:30 p.m., rosary, sermon and Benediction of the Blessed Sacrament.

The Sacrament of Reconciliation will be administered before and after each service.

According to the speaker, "the Triduum will focus attention on Mary as a sign of hope and solace for God's pilgrim people."

The titles of the talks to be presented are as follows:

May 3 and 4, at masses: *The Virgin Mary—Star of the Sea.*

May 5, at 7:30 p.m.: *Devotion to Mary in the light of II Vatican Council.*

May 6 at 7:30 p.m.: *The Rosary—(In Paul VI's document: 'Mariae Cultus')*

May 7 at 7:30 p.m.: *Confidence in Mary's Help*—a meditation on Pope John Paul II's teaching and example.

Father Sampietro has been engaged in the preaching apostolate of the Paulist Fathers throughout the northwest in Canada and the United States for many years and returns to St. Andrew's Cathedral to conduct the third in a like series of services presented in the past several years.

A sincere invitation is extended to all to attend the program.

Youth for Christ backing shows

Youth For Christ, an interdenominational outreach program, is sponsoring two evenings of entertainment next week.

Drama emphasizing various messages will be performed by the Covenant Players, while magician Ken Davis will puzzle and amuse in entertainment for the whole family.

Family Theatre will be held Friday at 7:30 p.m. at Newcombe Auditorium, with admission $2 for adults, $1 for pensioners, $5 for families and children 50 cents. Tickets are available at Christian Bookroom on Johnson or from Campus Life/YFC at 383-1013.

Saturday Night Alie will be on May 3 at 7:30 p.m. at University Centre Auditorium with tickets $3 each or $2.50 each for group rates of 10 or more. Tickets are available at Hillside, McPherson, Cards and Things, Sidney, Brandwine, Colwood, Christian Book Room and Campus Life/YFC.

In addition, YFC is sponsoring the Covenant Players and Ken Davis at a number of area schools.

ANGLICAN RENEWAL CENTRE
Prayer and Praise Service
Every Friday 7:30 p.m.
in
St. Saviour's Church
Cor. Catherine & Henry Sts.

ST. ANDREW'S CATHEDRAL (R.C.)
Blanshard and View Street Phone 388-5571
Sunday Masses: 8:00 a.m., 9:30 a.m., 11:00 a.m. 12:30 p.m. and 5:00 p.m. 5:00 p.m. Saturday
Confessions: Saturday 11 a.m. to Noon, 3 to 4 p.m. and 7 to 7:30 p.m.

Anglican Catholic Church of Canada
— Parish of St. Athanasius —
SUNDAY SUNG MASS — 1:30 P.M.
at Grace Lutheran Church
1273 Fort Street
FR. P. D. WILKINSON FR. ROLAND PALMER, S.S.J.E.
Upholding Our Anglican Catholic Heritage

Saturday Night Alive! YFC
LOOKING FOR SOMETHING?
JOIN US AND FIND IT!
WITH KEN DAVIS, MAGICIAN AND THE COVENANT PLAYERS, DRAMA TEAM COMBINING FOR AN EXCITING EVENING OF ENTERTAINMENT
MAY 3, 1980 AT 7:30 P.M.
UNIVERSITY CENTRE AUDITORIUM
Tickets $ 3.00 per person
Group rate $ 2.50 (for 10 or more)
Tickets available at Hillside Mall, McPherson, Cards and Things (Sidney), Brandy Wine (Colwood), Christian Bookroom, Campus Life/YFC Office 383-1013
SPONSORED BY CAMPUS LIFE

CHRISTIAN SCHOOL OPEN HOUSE
2629 Victor Street Telephone 595-2633
Interdenominational — Grades One to Seven
FRIDAY, MAY 2
2:00 p.m., Classes at work
3:00 p.m., Question Period
ALL INTERESTED PARENTS ARE WELCOME
INQUIRE NOW FOR THE FALL TERM
The earth is the Lord's, and the fullness thereof; the world, and they that dwell therein. Psalm 24:1. Education belongs to God.
Those unable to attend on Friday are invited to visit the School on Saturday, May 3 from 10:00 a.m. to 12:00 noon.

Reformed Episcopal
CHURCH OF OUR LORD
Humboldt and Blanshard St., Victoria, B.C.
9:30 A.M.
HOLY COMMUNION
11:00 A.M.
MORNING PRAYER
Sermon: Rev. Charles W. Dorrington
Minister: Rev. Charles W. Dorrington
—ALL WELCOME—

NEW LIBERTY PRODUCTIONS PRESENTS

A gripping new Documentary that portrays the power of Jesus Christ to heal the tragic victims of shattered families.
60-MINUTE TV SPECIAL, FRI., MAY 2nd.,
11:30 P.M. KVOS CHANNEL 12
Sponsored by Christian International Broadcasting

TRINITY PRESBYTERIAN CHURCH
2964 Tillicum Road at Gorge Shopping Plaza
'The friendly church Close po Motels'
10:00 A.M.
Christ and The Cults
11 A.M.
"THE KING'S HIGHWAY"
Nursery and Church School
Minister: Rev. G. D. Smith, M.A.

KNOX PRESBYTERIAN CHURCH
2964 Richmond Road
"A Friendly Church That Cares"
Minister:
Rev. David A. Smith, B.A.
11 A.M. Morning Worship
"PERSONAL MISSION"
Rebeccas and Odd Fellows Church Parade
Nursery Facilities
Church School Classes
11 a.m. Kindergarten to Grade 6
7 p.m. Junior Youth Group
Wednesday, 10:15 a.m. Adult Bible Study
Visitors Most Welcome
Equipped for the Handicapped

St. Andrew's Presbyterian Church
Downtown - Douglas St. at Broughton
Ministry: Rev. Bruce Molloy and Mrs. Chrissie Hogg
11 a.m.
"THE SERVANT SONGS OF ISAIAH"
Church School, All Grades, Nursery Care
7 p.m.
"THE SERVANT AND JESUS"
Thurs., 10:45 a.m., Bible Study, Social Suite
VISITORS WELCOME

CITY AND DISTRICT CHURCHES

GOSPEL CHAPELS

OAKLANDS CHAPEL
Fernwood and Cedar Hill Road
SUNDAY
9:30 a.m. Breaking of Bread
11:15 a.m. Sunday School and Family Bible Hour
Speaker: Mr. G. Doubroff
6:30 p.m. Evening Service
Speaker: Mr. D. Horton
THURSDAY 7:45 P.M.
Special meetings at Victoria Chapel
Speaker: Mr. David Long

VICTORIA GOSPEL CHAPEL
935 Pandora Avenue
SUNDAY
9:30 a.m. — Lord's Supper
11:15 a.m. — Sunday School and Family Bible Hour
7:00 p.m. Evening Service
Speaker at both services
Mr. David Long
Monday to Friday at 7:45 p.m.
Mr. David Long will be continuing in this special series of ministry meetings on "Letters for the 1980s."
All Welcome

BETHESDA GOSPEL CHAPEL
1900 Oak Bay Avenue
SUNDAYS:
9:30 a.m. Remembrance Meeting
11:15 a.m. Sunday School and Family Bible Hour
7:00 p.m. Gospel Service
Speaker: Mr. John Allen
at evening only—
TUESDAYS 7:30 p.m.
Prayer and Bible Study
Enquiries 595-4926 or 385-3273

SEVENTH DAY ADVENTIST

SEVENTH DAY ADVENTIST CHURCH
983 Pandora Ave. at Vancouver St.
Sabbath School — 9:30 a.m. Saturday
Worship Service — 11:00 a.m.
Wednesday — 7:30 p.m.
Pastor: Lynn Baerg (721-3739)

LUTHERAN

LUTHERAN CHURCH OF THE CROSS
Cedar Hill and Cedar Hill Cross Roads
Alfred J. C. Johnson, Pastor, 477-3851
SUNDAY
10 a.m. Divine Worship Service
11 a.m. Sunday School and Bible Classes
The Church Where Families Worship Together
Evangelical Lutheran Church of Canada
(E.L.C.C. formerly A.L.C.)
Visitors Welcome

HOPE LUTHERAN CHURCH
MISSOURI SYNOD
1924 Carrick Street off Foul Bay
The Rev. L. M. Carlson, Pastor 592-2308
DIVINE WORSHIP SERVICES—
11 a.m.
Sunday School Bible Classes — 9:45 a.m
A Church of "*The Lutheran Hour*" and "*This is the Life*"

GRACE LUTHERAN CHURCH
1273 Fort Street 383-5256
Minister: Rev. Ronald C. Nelson
Lutheran Church in America
(Across from Central Junior High)
11:00 a.m.
WORSHIP
Everyone Welcome

GOOD SHEPHERD LUTHERAN
2815 Cedar Hill Road
Rev. Fred Knebel, 658-8043
10 a.m. English — 11 a.m. German

REDEEMER LUTHERAN CHURCH
Corner Jacklin and Jenkins
9:45 a.m. Sunday School and Bible Class
11 a.m. Worship
Minister Herman Bickel, 478-8850

SPIRITUALISM

OPEN DOOR SPIRITUALIST CHURCH
1600 Cook Street
SUNDAY 7:00 P.M.
WEDNESDAYS 7:30 P.M.
Clairvoyance and Healing
Pastor — Rev. E. M. Ralph
Attend The Friendly Church

THE FIRST SPIRITUALIST CHURCH
"The Church of Two Worlds"
819 Fort Street
SUNDAY SERVICE 11 A.M.
Pastor: Rev. Julian North
Organist: Grace Hawkins
Clairvoyance and Healing
VISITORS WELCOME

ROYAL OAK CHRISTIAN SPIRITUALIST CHURCH
Women's Institute Hall
4516 West Saanich Road
One Service monthly on the last Sunday of every month at 7:30 p.m.
Trance lecture, clairvoyance and healing
Principals: Reverend Joy Lowe and Mr. Frank Lowe
Next Service — April 27th

Attend the Church of your choice

ANGLICAN

christ church cathedral
Quadra at Courtney
2 blocks up from Douglas
8:00 a.m. Holy Eucharist
9:15 a.m. Church School
9:30 a.m. Family Eucharist
11:00 a.m. Sung Eucharist
5:15 p.m. Holy Eucharist
7:30 p.m. Evensong
WEEKDAYS
Mattins 9:00 a.m.
Evensong 5:15 p.m.
Holy Eucharist:
Tues. and Wed. 11:00 a.m.
Thurs. 7:30 a.m., Fri. 12:15 noon

SAINT JOHN'S
1611 Quadra near Pandora
8:00 a.m. Holy Communion
9:30 a.m. Family Communion
Church School and Nursery
11:00 a.m. Morning Prayer
Preacher: The Rt. Rev. W. G. Burch
at both services
Thurs. 10:30 a.m.
Holy Communion
Canon Robert D. MacRae
383-7169

ST. BARNABAS
Belmont and Begbie
7:50 a.m. Mattins and Communion
10:30 a.m. Sung Mass
Nursery and Church School
7:30 p.m. Solemn Evensong
Holy Communion Daily
Fr. D. R. Chassels 595-8242

St. Dunstan's Gordon Head
Tyndall and San Juan
8:00 a.m. Holy Communion
9:45 a.m. Family Eucharist and Church School

ST. GEORGE THE MARTYR
Cadboro Bay Road and Maynard Street
Rev. Peter McCalman, 477-0705
8:00 a.m. Holy Communion
9:30 a.m. Family Eucharist and Church School
11:00 a.m. Morning Prayer

St. Luke's
Cor. Cedar Hill and Cedar Hill X Rd.
Rector:
The Rev. D. Edward J. Moulden
8:00 a.m. Holy Communion
11:00 a.m. Mattins. Sunday School and Nursery
7:30 p.m. Holy Communion
THURSDAY
Holy Communion—10:30 a.m.

ST. MARY'S
ELGIN ROAD
The Parish Church of Oak Bay
8:30 a.m. Holy Communion
9:30 a.m. Christian Family Nurture
11:00 a.m. Mattins
Preacher — Ven. A. E. Hendy
4:00 p.m. Holy Communion
THURSDAY
10:30 a.m. Holy Communion

ST. MATTHIAS'
Richmond at Richardson
Rector:
Canon W. E. Greenhaigh L.Th.
8 a.m. Holy Communion
10:30 a.m. Family Service
7:30 p.m. Eucharist and the Laying on of Hands with Prayer
Holy Communion
Tuesdays 7:30 a.m.
Thursdays 10:00 a.m.

St. Peter's
Quadra at St. Peters Rd.
REV. CHARLES A. HAMER
386-0111
9:00 a.m. Holy Communion
10:30 a.m. Mattins

St. Philip's
Neil Street and Eastdowne Road
Rector—Rev. D. Neil Robinson
8 a.m. Holy Communion
9:15 a.m. Family Eucharist
11 a.m. Morning Prayer

ST. SAVIOUR'S
Catherine & Henry Sts.
(Turn onto Catherine St. at the first traffic light West of Johnson St. Bridge)
Father Walter Donald
EUCHARIST: 10 A.M.
Families with Children Welcome

UNITED

FIRST UNITED CHURCH
Quadra at Balmoral
11 A.M.
Morning Worship
"FRESHENING FAITH" (Part 3)
Rev. Hugh M. Hunter
Church School Students attend first part of service
Nursery and Toddler Facilities

METROPOLITAN UNITED CHURCH
Pandora at Quadra Street
For a Closer Walk With God
Dr. A. E. King, B.A., D.D.
Rev. E. L. Butler, B.A., S.T.M.
Rev. A. Calder, B.A.
11 A.M.
CAMP SUNDAY and FAMILY SERVICE
Rev. J. M. Wood
7:30 P.M.
DR. A. E. KING
10:30 a.m. Family Chapel
11:00 a.m. Creche and Church School
Choir Director — Kelly Charlton, A.R.C.T.
Organist — Ursula Thomas, L.R.S.M.

CENTENNIAL UNITED CHURCH
Gorge Road and David Street
(Opp. Colony Motor Inn)
Rev. G. A. McMechan
11:00 A.M.
"A CHILD IN THEIR MIDST"
Mr. Ernest Williams—Organist

ST. AIDAN'S UNITED CHURCH
Richmond at Cedar Hill X Road
Minister: Rev. J. Rae Allan
9:30 and 11:00 a.m.
MORNING WORSHIP
Guest Preacher:
CANON RICHARD F. DAWSON
Sunday School — 9:30 a.m.
Creche Provided

CADBORO BAY UNITED
2625 ARBUTUS ROAD
Rev. John M. Davidson, 477-2715
10 a.m. Morning Worship
"IN THE BEGINNING"
Speaker: Rev. John Davidson
Sunday School
Nursery Facilities Available
"*A Friendly Church*"

JAMES BAY UNITED CHURCH
511 Michigan Street
A friendly church serving the whole community since 1891
Morning Worship — 11:00 a.m.
Sunday School at 10:45 a.m.
Minister: Rev. Bert Forsythe
385-7375 384-5821

OAK BAY UNITED CHURCH
Granite and Mitchell
Pastors: Bill Van Druten, Rev. Angus Jack
9:15 and 11 a.m.
Morning Worship
"FOLLOWER WITH RESERVATIONS"
9:15 a.m. Church School
Grade 4-12 and Adult Classes
11:00 a.m. Nursery
Kindergarten Grades 1, 2, and 3
DIAL-A-PRAYER 595-3635

Garden City-Wilkinson Road Pastoral Charge
Service of Worship and Sunday School at Garden City — 10 a.m.
Evening Worship 7:30 p.m.
4054 Carey Road
Service of Worship at Wilkinson Road — 11:15 a.m.
Wilkinson Road and Glyn Ave.
Strangers are friends you haven't yet met
Rev. R. O. Johnstone

FAIRFIELD UNITED CHURCH
Moss Street & Fairfield Road
Minister: Rev. W. Joseph Price
Organist & Choir Director
Faith Webster, L.R.S.M.
9:30 a.m. Sunday Church School
11 a.m.
"LOST IN THE FAR COUNTRY"
Nursery Facilities Available

GORDON HEAD UNITED CHURCH
Rev. Russell K. Vickers,
Minister
477-0412, 477-6505
11:15 A.M.
"HONEST PRAYER"
Sunday School and Nursery at the same hour
Meeting at St. Dunstan's Church, Corner of Tyndall and San Juan

BELMONT AVENUE UNITED CHURCH
Belmont Ave. at Pembroke St.
Special Youth Service 11 a.m.
Nursery facilities available
Rev. R. F. McPherson, 595-4796

THIS WEEK'S PRIZE IS $600.00

CONTEST RULES

1. Solve the Prevue Payoff Puzzle by filling in the missing letters to make the words that you think best fit the clues. To do this read each clue carefully.

2. Check the word list. It has all the correct answers plus some you will have to eliminate.

3. You need not be a subscriber to this newspaper in order to enter. You may submit as many entries as you wish on the entry blank printed in this newspaper or exact-sized, clear, hand-drawn facsimiles of the printed entry blank. NO MECHANICALLY PRODUCED, PRINTED, MIMEOGRAPHED, etc. copies of the entry blank will be accepted. Each entry must contain the contestant's name, address and phone number or it will not be accepted.

4. Anyone is eligible to enter this contest except employees (and members of their families) of Victoria Press Ltd.

5. All entries MUST be mailed and bear a postmark. The paper is not responsible for entries lost or delayed in the mail. Entries for each week's contest not received for judging by 12 noon the following Wednesday are not eligible.

6. To qualify you must write your answer to one of the clues on the outside of the envelope. See coupon for instructions.

7. Prevue will award the current prize to the contestant who sends in an all correct solution. If more than one all correct solution is received the prize money will be shared equally. If no all correct solution is received, $50 will be added to the following week's prize.

8. There is only one correct solution to each puzzle and only the correct answer can win. The decision of the judges is final and all contestants agree to abide by the judges' decision. All entries become the property of Prevue. Only one prize will be awarded to a family unit.

9. Everyone has the same opportunity to win for EVERY QUALIFIED ENTRY WILL BE CHECKED and the winner announced. No claiming is necessary.

10. Entries must be mailed to Prevue Payoff Puzzle, Victoria Press Ltd., Box 300, Victoria, B.C. V8W 2N4. One entry per envelope.

11. Prevue reserves the right to correct any typographical errors which may appear during the puzzle game.

12. Puzzle clues may be abbreviated and such words as AN, THE and A omitted.

PREVUE PAYOFF PUZZLE is the intriguing word puzzle game the whole family will enjoy and have an opportunity to win a big cash award every week!
THIS CROSSWORD is not a draw. It tests your knowledge of words and pays off for EVERY correct solution. All you have to do is complete each of the words in a criss-cross format. Clues are provided . . . even a work list which has all the correct answers, plus some you'll have to eliminate. But there are no trick words or guessing . . . careful thought will make you a winner! So start and play today!

PLEASE NOTE: EACH ENTRY MUST BE IN A SEPARATE ENVELOPE

CLUES ACROSS

6. It is especially to be valued in old age.
7. Source of power.
8. In the head.
9. Being -----, a man may react aggressively to violence.
11. Well-known insect.
13. One of a kind seen in cowboy films, say?
14. In a TV crime series, crooks might, for instance, --- the hero, but they'd never kill him!
15. If painful, can seem a lot to have to put up with.
17. Hearing i , one might come running.
18. Assuming this is of any consequence to you, you don't want to find yourself running short of it.
20. Would presumably warn a boy seen about to dive in a dangerous spot.
23. Might be said to have a sort of enclosing function.
24. A word readily related to money.

CLUES DOWN

1. Though bound to admit his ------- isn't what it used to be, an old man may not be all that concerned.
2. If a man always insists on buying ----- socks, that's entirely up to him.
3. Nature films may contain certain charming pictures of --- bears with their cubs.
4. For a ----- game, even strong men can be expected to wear padding, etc.
5. In the world of art, may take a bit of getting used to.
10. Part of a shoe.
12. A young officer who gave the men a needless tedious ---- would certainly be no more popular for it.
16. Taking about the horrible ----- someone had given her, a girl might be prone to exaggerate.
19. Dinner, for instance.
21. Suitable or likely.
22. Droop limply.

WORD LIST

ANT	GAS	RING	SOLE
APT	HEALTH	ROLE	STEALING
BATHER	HEARING	ROPE	STERLING
BEARING	MEAL	ROUGH	TALK
BELL	MODERNISM	RUGGED	TASK
BOIL	MODERNIST	SAG	THE
BRAIN	MOTOR	SCARE	TOIL
CAKE	MUGGED	SCARF	TOUGH
COKE	PLAID	SCARS	WEALTH
FATHER	PLAIN	SHE	YELL
GAG	RIND		

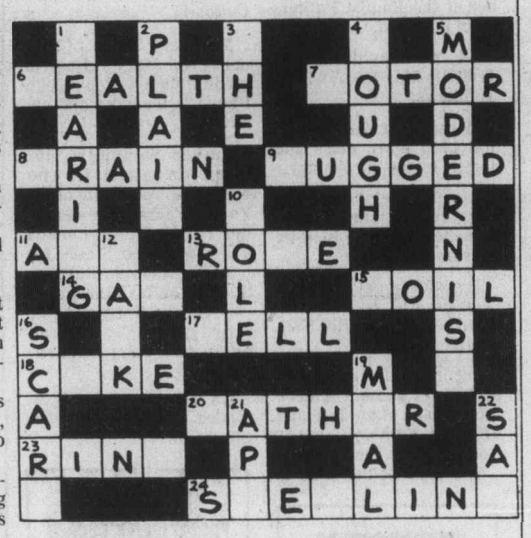

MAIL TO

PREVUE PAYOFF PUZZLE
VICTORIA PRESS LTD.
BOX 300,
VICTORIA, B.C.
V8W 2N4

IMPORTANT
TO QUALIFY WRITE YOUR
ANSWER TO "14 ACROSS"
ON THE OUTSIDE OF
YOUR ENVELOPE

NAME .....

ADDRESS .....

..... PHONE .....

No registered letters, or letters without the required 17 cents postage will be accepted for judging in this contest.

—PAYOFF PUZZLE—

Correct Answers to Last Week's Puzzle

CLUES ACROSS

3. SCREAM not stream. A SCREAM is characteristically long drawn out. "Stream" is less apt, since this word is generally used in a **diminutive** sense ("river" would be nearer the mark).
6. TENOR not senor. Since "senor" is applied to a Spanish man of any age, type or aspect, "TENOR" (a high proportion of whose songs are usually about love) is more firmly apt.
7. TRAPPED not tripped. TRAPPED links up better with the essence of the clue's idea, which is that of a fugitive being **caught.**
8. SETUP not getup. The idea of one such performer using a more "elaborate" SETUP of stage props and apparatus, is quite apt. His personal getup (which tends to be **included** in the SETUP, anyway) is hardly thought of in terms of elaborateness.
10. BOWL not fowl. The clue's thinking in terms of a **container** of one thing or another ("stuffing, **for instance**") suits BOWL better.
12. FILE not tile. Typically, one wants a **supply** of tiles handy, rather than a tile. The clue's singular approach suits a FILE better, as a handy sort of tool.
14. LEER not jeer or peer. It would be a question of his jeering at her **to her face,** rather than "right in her face," which turn of phrase suits LEER or peer better. LEER is a more natural answer than peer as something one can well imagine an offensive type of man wanting to **do,** in the case mentioned.
15. SNOW not snob. Of SNOW, as a weather condition, "bitter" is a natural extension of "cold," but of a person (e.g., snob) "bitter" means deeply **resentful,** etc., something different from very "cold" or unfriendly. In any case, snobbery, as such, never amounts to real bitterness.
20. LURID not lucid. A lucid style is more universally ideal than merely a possible help to **certain** writers.
21. CODDLED not cuddled. "Spoiled" is epitomized as CODDLED, or generally pampered, rather than cuddled.
22. JEANS not beans. Beans are associated with down-to-earth diet, rather than life style. JEANS, as characteristically informal attire, are better in line with the clue.

CLUES DOWN

1. RECEPTION not deception. If one is forewarned, one is not deceived, so there **is no** deception.
2. ROGUE not vogue. The phrasing and tone of the clue suit ROGUE better. As the current fashion, every vogue is popular anyway.
3. SURE not sore. They are usually both totally (and hence "equally") SURE they are right, but the relative degree to which they are sore is imponderable.
4. EXPLODED not explored. The emphatic tone of "well and truly —" links up more tellingly with EXPLODED.
5. MUDDLING not meddling. "MUDDLING **and** interference" (i.e.. two different faults) yes; but meddling is **itself** interference.
17. PURE not cure. The clue is true of PURE; but, although good, medicine may merely alleviate and not cure.

Mideast accord hit

MONTREAL (CP) — Application of the Camp David Mideast peace agreement will "leave Israel completely defenceless," a former senior defence adviser to Israeli Prime Minister Menahem Begin said here.

Physicist Yuval Ne'eman helped draft a proposed treaty in 1975 that was never approved. He is currently a member of the Zionist Revival Movement, considered an ultra-rightist group by many observers.

The movement is campaigning for a halt to the scheduled Israeli withdrawal from Egyptian territory occupied in the 1967 Six Day War.

Ne'eman said that a reduction in Israeli territory and the current instability in the Mideast will lessen his country's chances for survival.

CORPORATION OF THE CITY OF VICTORIA
QUOTATION NO. 9399
LUNCH ROOM SERVICES

Proposals Are Invited For Provision Of Catering Services In The Staff Lunch Room At The City Hall.
Interested Caterers May Obtain Copies Of The Quotations Forms And Instructions To Bidders From The Undersigned.
Quotation Forms Must Be Returned Not Later Than 12:00 Noon, 6th May, 1980.
The Lowest Or Any Quotation Will Not Necessarily Be Accepted.

City Hall, VICTORIA, B.C. — H. V. ROBINSON, P.P.
April 24, 1980 — City Purchasing Agent

SPORTSMEN!

For an hour's delivery early in the day you can earn

MONEY

For a boat, golf clubs or any sports equipment
CALL
THE DAILY COLONIST CIRCULATION, 383-4111

Cedar Hill GARDEN CENTRE

1550 CHURCH AVE.
Half Block West of Shelbourne
477-2658

TREE WISTERIA: Beautiful garden centerpieces. Blue flowers, dropping down.

SNOWBALL BUSH: Hardy garden shrub or small tree. Outstanding white flowers.

FRUIT TREES — ROSES — EVERGREENS — TREES
SHRUBS — RHODODENDRONS — AZALEAS
GERANIUMS — MARGUERITES — FUCHSIAS
Large Selection of
BEDDING VEGETABLES AND FLOWERS

VISIT WITH OUR SPECIAL GUEST!
"MR. ED HUME"
The Television and Radio Garden Expert of the West Coast.
Sat., May 3rd.

HOURS: MON.-SAT. 9:00-5:30, SUN. 10:00-5:00
4-25

This robot Cart stops and thinks—just like humans

STANFORD, Calif. (UPI) — Move over R2D2. Here comes "The Cart."

The Cart is a computer-brained, four-wheeled, nine-eyed robot that lurches along about three feet every 10 or 15 minutes then stops to think it over.

The creator is Hans Moravec, a 31-year-old member of the Stanford University mechanical engineering department and artifical intelligence laboratory, who calls the cart "a modest attempt at endowing a mild-mannered machine with a few of the attributes of higher animals.

"The Cart, as we call it, is an evolutionary step on the road to intellectual development in machines. Similar humble experiments in early vertebrates eventually resulted in human beings."

The Cart, seven years in the making, is a Rube Goldberg-looking contraption mounted on four bicycle wheels. A card table-sized platform holds a variety of gizmos and gadgets equipped with a television camera and transmitter and remotely controlled by radio. A medium-sized computer processes information about the external environment gathered by the TV camera.

"It works slowly because computers are at their worst in trying to do the things most natural to humans, like seeing, hearing, language and common sense reasoning."

NOTICE TO ROYAL OAK RESIDENTS
ROYAL OAK
LOCAL AREA PLAN

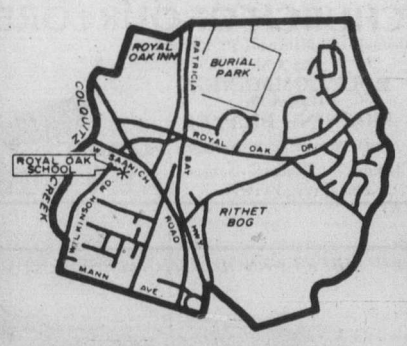

The Planning Department of the Municipality of Saanich has initiated a Local Area Planning Program for your community. If you either live or work in the area outlined above then you are invited to attend a public meeting.

This meeting will offer all persons the opportunity to become actively involved in this program and to present their initial views and concerns on issues affecting the future of this community. Persons wishing any further information or clarification about this program should contact Mr. M. Pedneault at 386-2241 (Local 373) between the hours of 8:30-4:30 Monday through Friday.

Meeting — Date Wednesday, May 7, 1980
Place MULTI-PURPOSE ROOM, ROYAL OAK SCHOOL 4564 W. Saanich Road
Time: 7:30 P.M.

G. V. LAURENSON, M.C.I.P.
Municipal Planner

AIRWEST

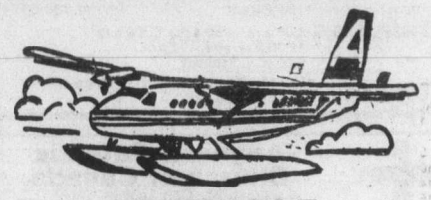

TIMETABLE
(Local Times)
EFFECTIVE APRIL 27th, 1980
HARBOUR SERVICE

Flight	Depart	Arrive	Freq.	Stops
FROM: VICTORIA HARBOUR			Rsvns. 388-5151	
To: Seattle (Lake Union)				
801	0900	0935	Daily	0
803	1515	1550	Daily	0
To Vancouver Harbour				
102	0730	0805	Mon. to Fri.	0
104	0825	0900	Mon. to Fri.	0
106	0930	1005	Mon. to Fri.	0
108	1000	1035	Mon. to Fri.	0
110	1030	1105	Mon. to Fri.	0
112	1115	1150	Daily	0
114	1200	1235	Mon. to Fri.	0
116	1300	1335	Mon. to Fri.	0
118	1345	1420	Mon. to Fri.	0
120	1430	1505	Mon. to Fri.	0
122	1530	1605	Mon. to Fri.	0
124	1600	1635	Daily	0
126	1630	1705	Mon. to Fri.	0
128	1705	1740	Mon. to Fri.	0
130	1730	1805	Daily	0
AIRPORT SERVICE				
FROM: VICTORIA AIRPORT			Rsvns. 388-5151	
To: Campbell River Airport				
503/501	0730	0900	Daily	2
To: Comox Airport				
503/501	0730	0830	Daily	1
To: Nanaimo (Cassidy Airport)				
503	0730	0755	Daily	0
To: Port Hardy Airport				
503/501	0730	1010	Daily	3
AIRPORT SERVICE				
FROM: PORT HARDY AIRPORT			Rsvns. 112-800-663-9545	
To: Campbell River Airport				
502	1600	1700	Daily	0
To: Comox Airport				
502	1600	1730	Daily	1
To: Nanaimo (Cassidy Airport)				
502	1600	1810	Daily	2
To: Vancouver Airport				
502	1600	1840	Daily	3
To: Victoria Airport				
502/504	1600	1850	Daily	3

IMMEDIATE DELIVERY
Limited Supply

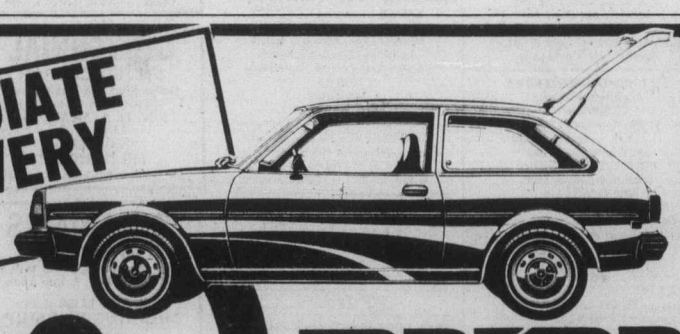

39 Miles/Gallon
Source: Canada Transport. Actual Mileage may vary

mazda

GLC
$4595
FULL PRICE

MAZDA
Blanshard at Johnson

PACIFIC PEUGEOT
DL2073A **385-1451**
4-25

Names in the News

Picasso . . . did she sell?

Picasso family battles reprints

Heirs of **Pablo Picasso** went to court in New York on Thursday in an effort to prevent the distribution of about 1.5 million "poor quality" reproductions of the late artist's work. The suit follows reports that a granddaughter, **Marina Picasso**, has sold the rights for reproduction of 1,000 Picasso works owned by her despite a prior requirement that any such sale be approved by all of the heirs.

Actress **Greer Garson**, who was admitted to the coronary-care unit of UCLA Medical Centre in Los Angeles after collapsing last week in her apartment, has been released from the hospital. Officials at the hospital and her family did not disclose what caused the 71-year-old actress to collapse.

Prime Minister Trudeau announced Friday that he has extended the terms of office of two provincial Lieutenants Governor. Trudeau extended Ontario **Lt. Gov. Pauline McGibbon's** term by five months and Newfoundland **Lt. Gov. Gordon Winter's** term by one year.

Johnny Wettstein, an unemployed Seattle bartender, and **Wesley Tietge**, an electrician, have started a business that could erupt into something big. They're selling, for $1 a packet, volcanic ash from Mount St. Helens, the mountain that came to life a month ago in Washington state.

Not a state to miss a first or an only, New Hampshire is again making preparations to mark the death of **John Cutts** 299 years ago. Little is known about Cutts—or Cutt, depending on the history book of choice—other than that he was a merchant who in 1681 was named "President of the Royal Province of New Hampshire by the grace of Charles II."

Japan's **Akira Kurosawa**, Italian **Ettore Scola** and **Jean-Luc Godard** of France head the list of distinguished directors showing films at the 1980 Cannes festival opening May 9. The preliminary program announced by festival organizers Friday shows the usual strong U.S. and Italian entries, together with works from Eastern Europe, South America, India and—for the first time—the Philippines.

An envelope with a London, Ont., postmark and addressed to Windsor City Hall, Transportation Division, recently landed on finance commissioner **Ed Agnew's** desk. Inside, a note said: "Enclosed, please find a money order for $95. It is conscience money from the 1920s which my father feels he owes you." Neither the note nor the money order have a signature or explanation.

Pact 'imminent' in Bogota

BOGOTA (AP) — Guerrillas occupying the Dominican Republic embassy will release possibly before Sunday most of their 16 diplomat hostages and travel to Cuba with remaining captives, including U.S. Ambassador Diego Asencio, a Colombian official said Friday.

Meanwhile, guerrilla and government negotiators held another bargaining session outside the embassy.

"We're keeping our fingers crossed," said another Colombian official, one of the half-dozen negotiators who entered the besieged building four times during the last week of bargaining to draft a pact ending the two-month crisis.

The "impluse (toward a solution) seems very strong," a U.S. diplomat said.

The Cuban ambassador, who was among those at a negotiating session inside the embassy Thursday, said a settlement was imminent and that his government had a plane on call for the guerrillas' use.

Military and civilian police guarding the embassy also spoke of an end to the drama.

However, several sources close to the negotiations cautioned that a settlement could be called final only when guerrillas were on a plane preparing to fly out of the country.

Guerrilla and government representatives held a 75-minute session in the van parked outside of the embassy, used for all negotiations since the embassy was seized Feb. 27 during a diplomatic reception.

The crucial point, a guerrilla demand of freedom for seven jailed guerilla colleagues, was rejectedly repeatedly by the government. But high level sources said it does not figure in the drafted settlement.

Car theft ring warrants out

SAN FRANCISCO (AP) — Arrest warrants have been issued for persons allegedly involved in an international car theft ring accused of stealing $3 million worth of expensive foreign cars during the last three years.

The car thieves, dubbed The Polish Connection by San Francisco police, disposed of at least 100 cars—mostly Mercedes-Benzes—in California, New York, Illinois, Florida and Europe.

Municipal Court Judge Raymond Arata issued the warrants Wednesday.

The alleged ringleader was identified as Wladyslaw Strozik, 32, who was charged with 49 felony and misdemeanor counts of conspiracy to steal cars, false vehicle registration, forgery and illegal export of automobiles.

Also named were Grace Ziolkowski, 29; Andrej Zieba, 31, and Oleg Kaluzhny, 33, former owner of a Berkeley restaurant.

San Francisco police inspector Richard Duane said the theft ring, which dealt strictly in cash or bank drafts, had a "pretty slick" operation.

At one point, he said, the ring stole a Porsche 924 in the United States, shipped it to Germany, sold it to one man, stole it from him, drove it to another city, sold the car again and then got $11,000 from an insurance company claiming the car had been stolen.

Authorities said that the basic operation involved stealing cars in New York, Illinois and Florida, and then driving them to California where they would create new registrations and sell them.

In most cases, the vehicle identification number would be changed and new documents forged for the car, indicating it had been purchased in either Holland or Sweden and then shipped to the U.S., police said.

GM, too, plans layoffs

DETROIT (AP) — General Motors Corp. joined Ford Motor Co. and Chrysler Corp. on Friday by announcing a heavy reduction in white collar employment, saying about 10 per cent of its worldwide salaried workforce of 180,000 will be laid off.

About 120,000 of GM's white collar workforce is in the U.S. GM did not say when the layoffs would take effect.

Ford Motor Co. said two weeks ago it was reducing its white collar employment by 6,100, and Chrysler Corp. recently announced it was reducing its workforce by 6,900 employees. Chrysler did not give a breakdown, but about half those involved are believed to be salaried workers.

Liberian regime threatens arrests

MONROVIA (AP) — Liberia's new military government threatened Friday to place the directors and managers of all state-owned corporations, including foreign citizens, under house arrest while investigating whether they were involved in corruption under the former government.

About 20 U.S., British, French and other foreigners might be affected, but U.S. and British diplomatic sources said they doubted that Liberia's leaders would carry out the threat.

Such vital services as the country's only oil refinery, the government Produce Marketing Board, the Liberian Electricity Corp., the housing authority, the Agricultural Development Bank and Monrovia's major hotel might be shut down by such action.

Many foreigners, arrested in the early days of the military takeover, were released later with apologies.

Winds, seas slow ragtag armada

KEY WEST, Fla. (UPI) — A ragtag armada of small boats battled high winds and rough seas Friday to bring more refugees from Cuba, where one official said as many as 1,000,000 people might be waiting to escape their communist homeland.

Napoleon Vilaboa, a Bay of Pigs veteran and a leader in the sealift, said he was told in Cuba by Cmdr. Rene Rodriguez, a high ranking Castro government official, "Anybody who wants to leave the country can leave. Anybody who wants to go can go."

Cuban President Fidel Castro has denounced the asylum-seekers as prostitutes, gangsters and social misfits and said they are free to leave his island whenever they chose.

The State Department in Washington warned, meanwhile, the federal government would fine boat captains $1,000 for every Cuban immigrant they brought into Florida ports.

Antiguan nationalist elected

ST. JOHN'S (AP) — Premier Vere Bird, who has promised Antigua full independence from Britain, led his Antigua Labor party to victory in this eastern Caribbean island's general election, the government announced Friday.

The balloting was Thursday but the results were not announced until Friday.

Bird's party won 13 of the 17 seats in the House of Representatives, two more than it previously held.

The opposition Progressive Labor Movement took three seats, a drop of two, and the 17th seat was won by an independent candidate from Barbuda, a small island dependence of Antigua.

THE ACES® IRA G. CORN, JR.

"Always do right; this will gratify some people and astonish the rest." -- Mark Twain.

. . . . . .

It was difficult to tell what was right in the bidding of today's explosive slam deal. The cliff-hanger was played in the World Championships qualifications between Brazil and the United States and the Brazilians got the worst of the guessing.

In both rooms, East's unusual bid of four no trump described a hand with wild distibution in the minor suits (unusual no trump). In the open room, West decided to take a non-vulnerable sacrifice against the vulnerable heart slam.

At rubber bridge, this is usually an accepted practice since the save rates to cost little and the vulnerable slam might prove quite expensive. And West was half right. The sacrifice was not expensive; it was down only 300 when North failed to find an inspired spade lead to allow South to play ace and another club.

Unfortunately for Brazil, the slam was not destined to make as their teammates discovered in the other room.

With the Brazilian holding the North-South cards, their artificial club opening suppressed the huge heart fit until they reached the five level. No matter, former Ace Bob Goldman (West) made the winning decision by passing to six hearts.

At this contract, declarer could not avoid the loss of a diamond and a spade and the United States picked up a plus score of both tables.

Why did one West pass and the other West save? Obviously, Goldman felt there was a good chance for the hand to go down and he was right.

The Brazilian West thought it better to buy some cheap insurance and events proved him wrong. There is often a thin line between good judgment and good luck

NORTH 3-20-A

♠K 7 4 2
♥K J 7 6 5 3 2
♦8 2
♣- - -

WEST
♠Q J 9 6 3
♥10
♦J 10 9 7
♣K 6 4

EAST
♠8
♥- - -
♦A K 6 5 4 3
♣Q J 10 9 7 3

SOUTH
♠A 10 5
♥A Q 9 8 4
♦Q
♣A 8 5 2

Vulnerable: North-South. Dealer: South. Open Room Bidding. The bidding:

South	West	North	East
1♥	1♠	4♥	4 NT
5♥	Pass	Pass	6♣
Dbl.	6♦	6♥	Pass
Pass	7♦	Pass	Pass
Dbl.	Pass	Pass	Pass

Opening lead: Six of hearts

Closed room bidding:

South	West	North	East
1♣	1♠	Dbl.	4 NT
Dbl.	Pass	5♥	Pass
5 NT	Pass	6♣	Pass
6♥	Pass	Pass	Pass

Bid with Corn

South holds: 3-20-B

♠A 10 5
♥A Q 9 8 4
♦Q
♣A 8 5 2

South	North
1♥	1♠
?	

ANSWER: Two clubs. The hand is too strong for two spades and not good enough for three spades. Straddle with two clubs and hope that North can find one more bid.

TODAY'S CROSSWORD PUZZLE

UNITED Feature Syndicate

ACROSS
1 So. American rodent
5 Vise
10 Chums
14 Nipa palm
15 The —, So. Holland
16 Oriental nurse
17 Splendor
18 Exercise
19 Taciturn
20 Current unit
22 Pro —
24 Comprehend
25 Flower
27 Reading desk
29 Shilly- —
32 Expire
33 54, to Nero
34 Fruit
36 Valleys
40 Barren
42 Supply again
44 Mellow
45 Bike part
47 Bare
49 Sawbuck
50 Scepter
52 Notched
54 Electrical instrument
58 Tiny
59 Constellation
60 Stride
62 Be imminent
65 Trampled
67 Nautical order
60 Chinese port
70 Indian city
71 Bane
72 Yield
73 Grass
74 Warms
75 Asses: Fr.

DOWN
1 Mama's mate
2 Kind of bomb
3 Presidents' retreat: 2 words
4 Supplicate
5 Shoddier: Slang
6 Slack
7 Ripener
8 Wall decor
9 Stroked
10 Card
11 Entertain
12 Subsequently
13 Luster
21 Watercourse
23 Tart
26 Asian land
28 Rip
29 Strike
30 Charter
31 Settees
35 U.S. missiles
37 Alcott novel: 2 words
38 Sword
39 Remit
41 Venture
43 Wood eaters
46 Plenty
48 Small drink
51 Unhitch
53 Wool source
54 Acolyte's milieu
55 Join
56 Poet Thomas —
57 Stage show
61 Turkish coin
63 Swelling
64 Stains
66 Parent
68 Super jet

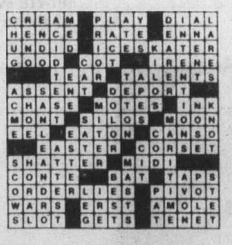

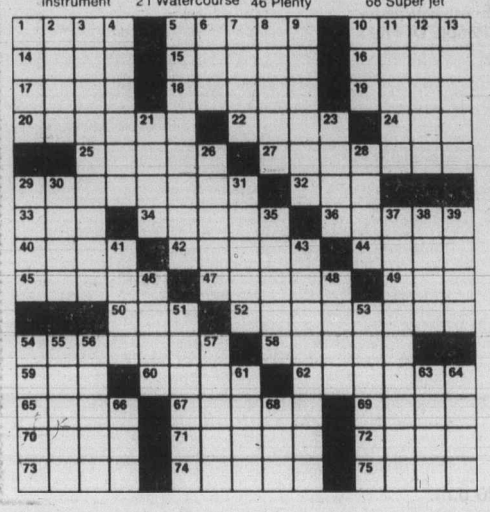

EATON'S

NOW TO SATURDAY 5:30 P.M.

25% OFF

ALL MEN'S SOCKS

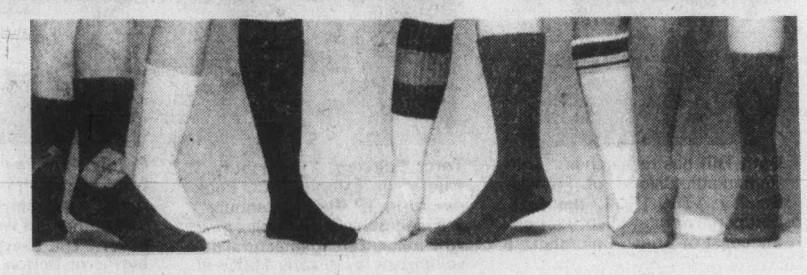

Eaton's is going to sock it to you with a big 25% savings on our entire selection of Men's socks. Everything from sport to dress to casual styles. Impressive brand names like Harvey Wood, McGregor, Vadgen, Byford and Burlington. Hurry into Eaton's now 'cause the prices will knock your socks off.

Eaton's Reg. Price 2.00-8.00. **pr. 1.50 to 6.00**

Men's Socks, Main Floor

Personal Shopping Only

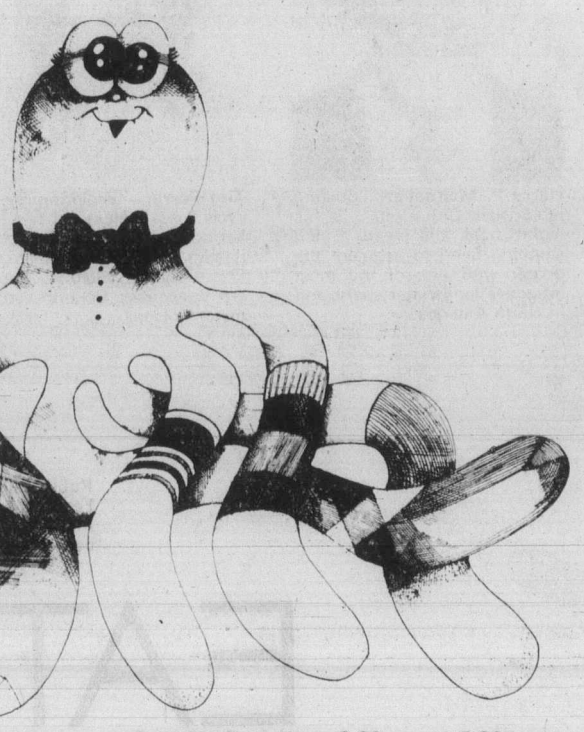

Saturday Store Hours 9:30 a.m. to 5:30 p.m.

"Meet the Authors"

Eaton's invites you to "Meet the Authors" in Eaton's book dept., lower main floor Saturday, April 26, 12:30 to 3:30 p.m.

You are invited to come and meet some of B.C.'s most creative writers. You could win a library of "Meet the Au thors" book selection. Entry forms available in the book dept. Draw takes place 4:00 p.m. on April 26, 1980. Answer a skill-testing question — and the library is yours! Books donated by participating publishers. Prize not negotiable. Eaton's employees and their fami lies are not eligible to enter.

Ruth Judson represents the "Green Thumb" authors of the "Balcony Garden." This book is for apartment dwellers who don't want to give up gardening even if they live above ground level.

Rona Murray a new author to Meet the Authors with "The Art of Earth" which contains photographs of Ceramics from all over the world, a book for all lovers of Pottery. Co-authored by **Walter Dexter.**

Betty Campbell presents her latest book "The Victoria Guide Book," a collection of information on where to stay, eat, drink and be merry or where to golf, fish and swim for home-towners or visitors alike.

Joan Austen-Leigh is Victoria born. "Stephanie" is about her upbringing in Victoria in the late 1920s. She is the author of some twenty plays, including Canadian One Act Plays for Women.

William Wilks is the son of English pioneers who settled in Nanaimo. His book "Science of A Witches' Brew" deals with mystical forces, life energies, philosophy and religion.

Betty Burroughs is presenting the books "Hiking Trails" No. 1, No. 2 and No. 3. Covers information collected from all over Vancouver Island for hikers. All hikers should meet her.

Beth Hill has researched "The Remarkable World of Francis Barkley 1769-1854, the first European woman to set foot on the coast of British Columbia.

Terry Reksten. "Rattenbury." winner of Eaton's B.C. Book Award in 1979. "Rattenbury" is a biography of a complex man who influenced architectural development in the early 1900s in B.C.

Carolyn Smiley featuring her book on "The Crystal Gardens," a timely presentation. The author is a well-known writer for "The Beaver." An article by Pierre Berton is included in the book.

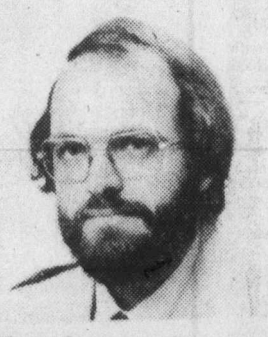

Martin Segger returns to Meet the Authors with his new book "The British Columbia Parliament Buildings," an historical architectural study with original plans, drawings and rare photographs.

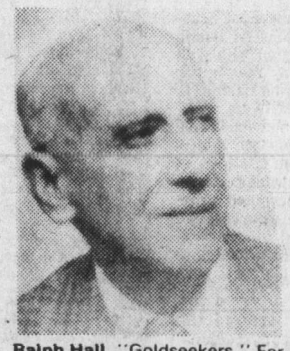

Ralph Hall, "Goldseekers." For him the 1930s was the beginning of a life-long interest and love of gold mining in the wilderness of northern interior of British Columbia.

T. W. Paterson. "Ghost Towns and Mining Camps of British Columbia." Volume I deals with Vancouver Island only. Records of the lives of prospectors and others who were integral parts of these towns.

Harry P. McKeever. "Boating in British Columbia" is his eighth book and meets a long standing need to acquaint the boater with one of the most attractive land-water sportsland in North America.

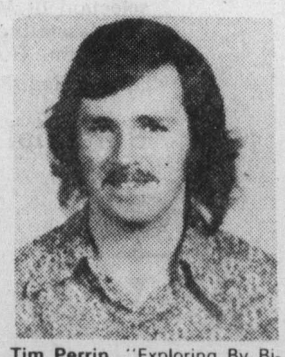

Tim Perrin. "Exploring By Bicycle" is a melding of two earlier books into a complete companion for bike routes around Fraser Valley, Victoria, Southern Vancouver. Co-authored by Janet Wilson.

Derek Pethick. "British Columbia Disasters," a record of interesting disasters in the early days of the province including photographic records of the events.

R. Bruce Scott. "Barkley Sound" a comprehensive narrative that traces its development from the 18th century to the present. Mr. Scott will also feature his book "People Of The Southwest Coast."

Robin Skelton. "Landmarks." Features a collection of poems. Many of which are set on Vancouver Island.

EATON'S

Store Hours: Monday, Tuesday, Saturday 9:30 a.m. to 5:30 p.m. Wednesday, Thursday, Friday 9:30 a.m. to 9:00 p.m.

The Colonist.

THE CAPITAL

Section Two/Saturday, April 26, 1980/Page 23

Iran: 'Time for great restraint'

Egyptian envoy fears for Sadat peace bid

Events in Iran have come to a difficult point where great self-restraint must be exercised by all parties.

That is the view of veteran Egyptian diplomat Tahseen Basheer, who spoke to the Canadian Institute of International Affairs' Victoria branch Friday night.

Egypt is already isolated from the rest of the Arab world by President Anwar Sadat's two-year-old peace initiative with Israel, and the fact that part of the U.S. airborne force which made an aborted landing in the Iranian desert Wednesday started out from Egypt will make life even more difficult for Sadat, according to political observers.

Basheer, who has held a number of senior diplomatic positions, including official spokesman for both Presidents Gamar-Abdel Nasser and Sadat, is currently a Fellow at the Centre for International Affairs at Harvard.

He is also Egypt's permanent representative to the League of Arab States and ambassador at the Egyptian foreign office.

He told a packed audience in the staff lounge at the University of Victoria Cornett Building there is a 60 per cent chance that renewed talks on the future of the West Bank and the Gaza Strip will fail.

He said the initial result of Israeli stalling on defining autonomy for the two occupied territories may be an extension of the May 26 deadline for reaching an agreement between the two countries on the issue.

Basheer said that until comparatively recent times, Jews and Arabs lived in harmony in all Arab countries.

He said the Arab perspective on the creation of Israel as a Jewish state was that it was unfair of the superpowers, particularly the western powers, to impose on Palestine a solution to the European persecution of the Jews, without any permanent settlement in land or money ever being made to the Palestinians.

However, after two wars in 1967 and 1973, Sadat had come to the realization that a moderate approach in which neither side obtained all its objectives while both ended up "winning" should be tried.

Basheer told a questioner that during the Camp David meetings in 1978, there had been a good chance that Jordan and some of the more moderate Arab states would have backed Egypt, if Israeli Prime Minister Menachem Begin had been prepared to make one or two more concessions on the occupied territories question.

However, Israel's determination to proceed with settlement of the occupied lands had killed hopes of broader support for Egypt's initiative.

He said there were four major stumbling blocks to an immediate settlement:

- The Israelis should stop allowing more settlements in the occupied lands.
- They should stop siphoning waters from the West Bank into Israeli settlements or the Israeli irrigation system.
- The 78,000 Palestinians in East Jerusalem should be given full rights to participate in the election of a self-governing council for the occupied lands.
- Israel should limit security to its strict security objectives—attacks from the outside—and allow the self-governing body to administer the West Bank and Gaza during the coming five years.

"If that happens, we will have five years as stipulated by Camp David to moderate Palestinian and Israeli perceptions of each other, allowing future Palestinian self-determination in peace and that would be the shortest way to solve this difficult problem."

Basheer said although there was opposition in Egypt to Sadat's peace efforts, an Iranian-style revolution was unlikely since there was sufficient outlet for criticisms to be voiced.

"While we don't have as free a press as you have in Canada, we have more free press than any other Arab country. A position is allowed to express its opinions in print."

Beware boycott, says Bob Rae

Militarism: events prove NDPer right

By DON COLLINS
Colonist reporter

As he sat in a Victoria bar Thursday toying with a beer and carefully measuring his response to the Olympics boycott question, Bob Rae had no way of knowing what was happening halfway around the world.

It was strictly coincidental that the young politician should be questioning the logic of American militarism at this time.

THERE WERE IRRATIONAL forces at work in both the U.S. and Soviet Union, he said, and it was not wise for a nation to offer blind support to a boycott. There had to be careful study of the possible consequences before deciding on the proper form of response.

"I don't want to be seen as supporting the foreign policy of a Ronald Reagan, or the kind of cowboy militarism that represents," said Rae, the 31-year-old NDP finance critic who represents the federal riding of Broadview-Greenwood in Toronto.

AS HE SPOKE, events were unfolding in the Iranian desert that would not be known to him or the rest of the world for several hours. American militarism was sending eight U.S. soldiers to their deaths in a clandestine operation that went awry in its attempt to free the 50 American hostages in Tehran.

Rae had spoken of Ronald Reagan. But when the scene was played out it was not the leading Republican presidential candidate at centre stage — it was President Carter.

RAE HAD TALKED during the interview of various reasons why the NDP would not back the U.S. Olympics boycott, called in response to Soviet aggression in Afghanistan.

Although his party abhorred what had happened and was the first to register strong objection, it believed the boycott was a hypocritical exercise, since business was going on as usual with the Soviet Union in so many other ways. And the people pushing the boycott were the same people who had cried out in the past about not mixing politics with sports, especially when someone wanted the games shunned for reasons of racism.

To shipwreck the games now for hypocritical reasons, said Rae, would be to pronounce their death sentence.

"And it would no longer be possible for us to have any credibility."

LATER, HE ADDED: "It is not a question of whether you oppose Soviet aggression, but a question of how best you respond to it."

He was worried about the U.S. response. In the past there had been mistakes like those that led to intervention in Vietnam.

Two days earlier Canada had lent its support to the boycott. And Wednesday, the day before Rae's trip to Victoria, Ottawa had announced it was sending home two Iranian diplomats and preparing for tough new sanctions against that country.

It was timed for the visit of U.S. Secretary of State Cyrus Vance, who left the impression that with such growing support, there wouldn't be any need for American military action.

THE VERY NEXT NIGHT American militarism was playing its hand in the Iranian desert.

Bob Rae might not have called it "cowboy militarism," as he had earlier in the evening.

But neither would he have said he was surprised.

Region wins race to the law courts

The Capital Region District won the race to the law courts by a whisker Friday morning, registering an injunction against the title to the Tillicum shopping centre property just ahead of a Saanich request to have a restrictive covenant lifted.

"We registered it about 30 seconds ahead of the Saanich request to have the covenant lifted," the region's executive director, Dennis Young, said.

The injunction, granted by B.C. Supreme Court judge Lloyd McKenzie, will prevent Saanich from issuing any building permits to the developer, Cal Investments Ltd., until the case is settled.

Saanich is also prevented from lifting a restrictive covenant which it entered into last December with the developer to limit the size of the shopping centre to 295,000 square feet.

The action came as part of a running battle between the region and Saanich over planning.

Saanich agreed to the restrictive covenant last fall, but voted Thursday night to lift it.

The region had started legal action against Saanich last year, but stopped when an agreement was reached.

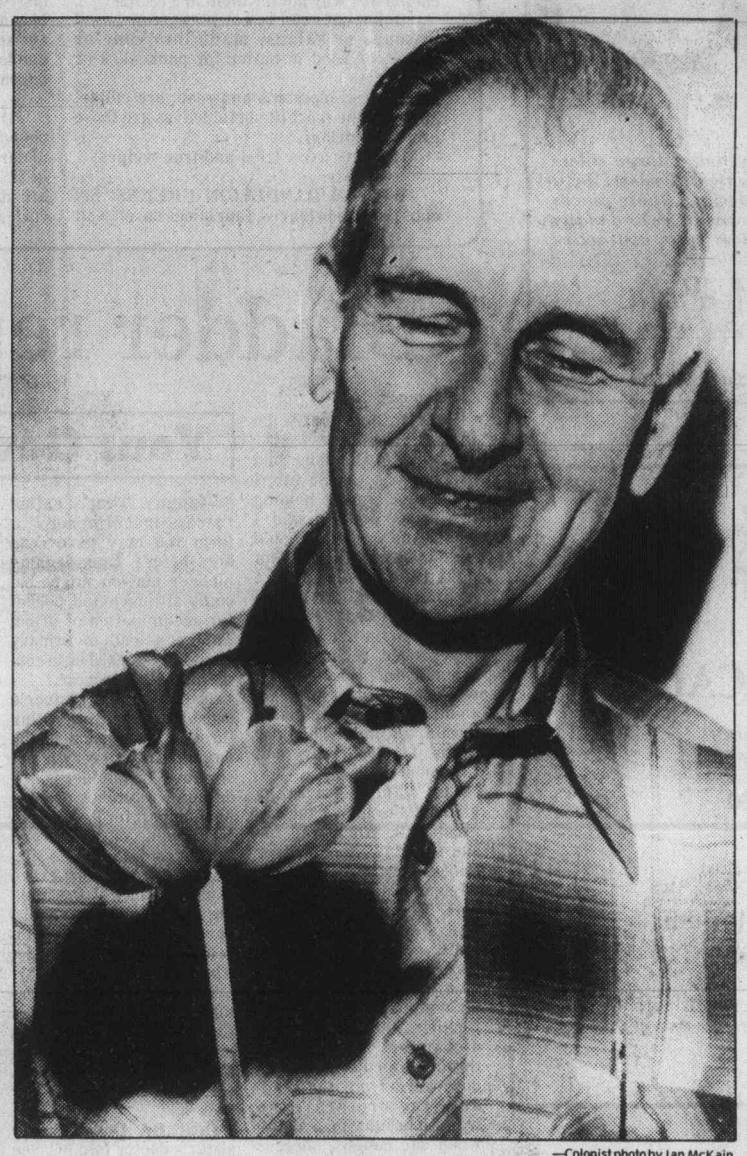

—Colonist photo by Ian McKain

It's all double Dutch

Origin of this floral specimen is mystery. Doubleheaded red Dutch Darwin tulip is examined Friday by grower Bernie Evans of 3221 Kingsley, Saanich. Single stem supports two distinct blossoms. Bulb looked ordinary enough. Two for price of one tulip is inflation fighter, he says.

Vander Zalm drafts legislation to end planning squabbles

Municipal Affairs Minister William Vander Zalm said Friday he hopes to have legislation ready soon which will end planning squabbles between regional districts and municipalities.

He made the statement during the taping of *Capital Comment* for viewing on CHEK and CTV this weekend.

Vander Zalm said recent studies of regional districts had revealed that the major complaint made by citizens involved the planning process and apparent interference in local plans by regional government.

But he said that before the legislation is introduced the provincial government has to get its own planning act together. Listing seven or eight ministries, each with its own planning staff, Vander Zalm he wanted to bring all provincial planning groups together under one administration.

"All the machinery is already in place," he said. "But it isn't working as it should and there's a definite feeling abroad that we are being planned to death."

When asked if he was suggesting a new ministry of planning, Vander Zalm said that was not his intention. "We should be able to make the system we have work without taking away any powers from municipalities. In fact if it goes the way I think it should, the municipalities would be strengthened.

"The provincial planners would provide the broad-brush approach, the municipalities the detail."

His proposals for tighter control over planning and the streamlining of procedures were not created by the current Saanich-Capital Region conflict over the size of a shopping centre, he said. He added that he hoped both governing bodies could soon resolve that dispute.

Off camera, he said he felt both bodies wrong in the way they had permitted the conflict to capture headlines.

Vander Zalm said one of the greatest causes of conflict in the planning procedures lay with "the bureaucracy and elected officials," with the bureaucracy liking to make flexible recommendations, thus always leaving a door open to retreat through.

The minister also hinted that his new legislation would contain changes in voting strength at regional district meetings, although he did not provide any details.

He did say that the second most consistent complaint he had received during his trip around the province to study regional government problems was an imbalance of voting strength between urban and rural areas on region boards.

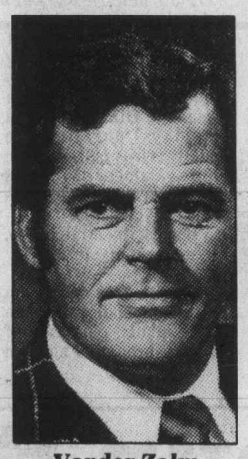

Vander Zalm
. . . 'ready soon'

Pan Pacific drops secrecy

Wharf centre group opens the file

By HUBERT BEYER
Colonist reporter

Jarred by two weeks of adverse publicity surrounding the proposed Wharf Street convention centre, the Pan Pacific Society made a concerted effort Friday to erase its image of a secretive group serving the interest of the business community.

At a press conference, society members admitted that their public relations efforts had probably left something to be desired.

President Arne Lane told reporters the society had deliberately kept a low profile because it wasn't officially in place yet.

The Pan Pacific Society is to operate the $8 million convention centre, but the agreements which give it the authority are not yet ready for signature by the Provincial Capital Commission and the city of Victoria, the two partners in the scheme.

Lane allayed fears that the convention centre would be operated as a closed shop by the business community and for its sole benefit.

He said the centre's management would be looking for advice from every conceivable segment of the community.

He said the society would invite advisory committees from ethnic communities, neighborhood organizations and other special interest groups to give constant public input into the operation of the convention centre.

The society, now consisting of only a handful of members, he said, would be expanded to 60 or even 100 members once it has been placed in charge of the centre's management.

Philip Holmes, another member of the society, admitted that the model of the convention centre shown to city council last week was "less than professional," which may have triggered much of the criticism.

Holmes went over the plans and sketches in detail, outlining every aspect of the convention centre, from the underground parkade to the 200-seat restaurant and cocktail lounge, both of which will have a view of the Inner Harbor and will cater to the Victoria public.

He stressed that the development would only cover one-quarter of the site, leaving a lot of open space, much of which would be landscaped.

The development, he said, would be lower than the Malahat Building and its component structures would be placed in such a way that a pedestrian on Fort and Yates would have an uninterrupted view of the water.

The complex will consist of three buildings, a 16,000-square-foot assembly hall, seating up to 1,500 people, an exhibit hall and a third, building for small, highly specialized conferences.

"The first ministers' conference, for instance, could be held in that building," Holmes said.

He said the public display of the model, plans and sketches at the McPherson Theatre next month would give the public an opportunity to become familiar with the details of the proposal.

Victoria consultant Kenneth Stratford told reporters the convention centre was large enough to handle conventions of up to 1,500 delegates. No attempts would be made to attract larger conventions and the need for future expansion was, therefore, non-existent.

He said 80 per cent of the North American convention market consisted of class B gatherings of up to 1,500 delegates.

He also stressed that the community would have to decide just what it would want the convention centre to be. A ratio of local events vis-a-vis outside conventions, he said, could be worked out. Preferred rental rates for local events, he added, were a possibility.

Open Inner Harbor rally Sunday

The Committee for an Open Inner Harbor will hold a rally at 7:30 p.m. Sunday at the Empress hotel's Georgian Lounge.

"The rally is being held to bring before the public the issues surrounding the controversial decision to build a convention centre in Victoria's Inner Harbor, at taxpayers' expense," the committee said in a press release.

The committee asks for a moratorium on Inner Harbor development until a master plan has been prepared by the city of Victoria and approved by referendum.

The committee has invited politicians and community leaders to attend the rally.

B.C. approves Adventists' hospital plans

The old Resthaven Island hospital site near Sidney may once again house a hospital administered by the Seventh-day Adventist Church—and then again it may not.

However, the provincial government announced approval in principle Friday for the church—which ran a hospital on the 11.5- acre Resthaven Island for many years and still owns the land—to build a 100-bed intermediate care hospital in the Sidney area.

Senior church officials are all in Dallas, Texas, for a world convention of the church, but other church members felt the Resthaven site might be too valuable for to use for a hospital.

It was on the market briefly two years ago but a deal involving financially-troubled Abacus Cities fell through. Church officials said then any profits from sale of the land for a proposed resort would be plowed back into local health and community services.

One Sidney church member said the church is considering several locations in the area, Resthaven Island or part of it among them.

Approval in principle was announced by Finance Minister Hugh Curtis and Health Minister Rafe Mair. They said construction schedules called for work to start in April 1981, with completion a year later.

Mair said he had told church authorities that if factors such as site location or limitation, or the provision of services such as adult day care require higher provincial contributions "these will be given every consideration."

Curtis congratulated the church on its plans because the additional beds "should answer the needs of the area for some time to come."

Sooke pair big winners

Two Sooke residents, John Hill, 69, a retired widower, and shipyard worker Bernard Reid, 55, have won $100,000 each on the Western Express lottery. Neither has made any plans on how to spend the money.

charge it chargex or mastercharge

THE INFLATION FIGHTER

. . . Naturalizer's sleek dress sandal leads the list as the fashion value of the season . . . tall and stately . . . designed to fit the foot and flatter the leg

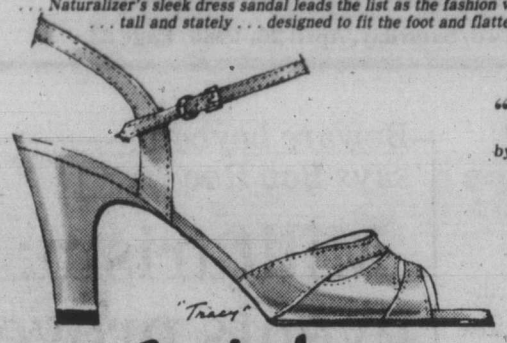

"Tracy"
by Naturalizer
Sand Kid
39.95

Ingledew's
for the great names in fashion
Open Thursday night 'til 9:00, this week only.
748 YATES ST. 382-5443
Mail orders accepted 4-25 Open till 9 Friday

Hand Painted

Sterling McBean presently has a large selection of hand-painted ornamental vases. In a wide range of colors and designs, these pieces are perfect as decorative accessories and many are suitable for conversion into distinctive lamps.

Sterling McBean
ORIENTAL INTERIORS
1402 Stadacona Ave. at Fort St. 595-4827
New Hours: Tues. to Sat. 9:30-5:30
4-25

Woodward's
The Store That Has It All!

Presents
"THE DAZZLING DECADES"
Fashions modelled by members of Woodward's Teen Council
Monday, April 28, 1980
8:00 p.m.
at
Victoria High School Auditorium
Tickets: $2.00 at the door

Applications for Woodward's Teen Council 1980/81 are being accepted until April 30 at the Advertising and Employment Offices, Woodward's.

GREATER VICTORIA SCHOOL DISTRICT

FRENCH IMMERSION — POSSIBLE ESTABLISHMENT OF FURTHER IMMERSION SCHOOL SURVEY OF PARENT INTEREST

The Greater Victoria School Board wishes to determine the degree of parent interest in enrolling their children in a further French Immersion Kindergarten which might be offered in another school in the District in September, 1980, subject to there being sufficient parent requests.

A location could not be decided until the addresses of interested parents are known, and the choice would also be influenced by availability of space; however, every effort would be made to place the program as near as possible to the location of the greatest parent demand. TRANSPORTATION OF CHILDREN TO ATTEND THE PROGRAM WOULD BE THE RESPONSIBILITY OF PARENTS.

Immersion survey forms are being sent directly to those parents who requested this on their Basic French Survey return in March, 1980. If you did not receive a Basic French Survey form (this was not distributed through schools already having a Basic French programme), OR if you did not indicate on the Basic French Survey that you wished to receive an Immersion Survey form, AND you wish to enrol your child in an Immersion Kindergarten if a further one is established, please complete the coupon below and return to the Curriculum Co-ordinator (French), Greater Victoria School Board, P.O. Box 700, 3128 Foul Bay Road Victoria, B.C. V8W 2R1, by May 2, 1980.

Parents whose children are already enrolled for Immersion Kindergarten in September, 1980, at Campus View, Quadra or Willows schools, should not complete this coupon.

SURVEY OF PARENT INTEREST IN FRENCH IMMERSION KINDERGARTEN, 1980

I would be interested in enrolling my child(ren) shown below in a French Immersion Kindergarten if one were established in September, 1980:
a) Anywhere in the District ☐
b) In my general area of the District ☐

Name of Parent..... Phone (home)..... (Bus.) .....
Address:..... Postal Code .....
Name(s) of Child(ren) ..... Date of Birth.....
..... Date of Birth.....
Parent's Signature .....

Beach lover should be put on hold

ann landers

Dear Ann Landers: My hang-up is too embarrassing to discuss with anyone I know. Please try to help me. It's a problem I'm having with my husband. We are in our late 30s and recently moved to a lovely new home on the beach. For several weeks now we have been enjoying moonlight swims, but now he wants to go beyond that. He becomes amorous in the water and I have difficulty getting him into the house. Has the man been seeing too many foreign films or what?

We have two young children, and I would die if they ever caught us making love. Also, we have neighbors, Ann. Although their homes are quite a distance from ours, they do sometimes walk the beach at night.

I don't want to dampen my husband's ardor, but the hazards I've listed are terribly inhibiting. If you say I'm being prudish (his word), I'll accept it—but I would appreciate some counsel. — **Overexposed**

Dear Over: From your remarks about the neighbors and the children, it sounds as if there is too great a chance that your privacy might be invaded. My advice is to put Lover Boy on hold until you can get him in the house.

Dear Ann Landers: You have printed many letters about donating organs so that those who are no longer alive can give sight and added years of life to others, but you've never printed a letter like this:

My husband and I both discussed donating our eyes to an eye bank, and we agreed it was what we wanted to do. So we signed up, informed our families of our wishes and carried the donor cards in our wallets.

My husband then suffered a massive coronary. We were in another state when it happened. I was terribly upset and tried so hard to keep my courage up for his sake that I had a hard time functioning. When he died I was exhausted and in a state of shock. I'm ashamed to admit it, but I forgot about his wish to donate his eyes. The guilt has been with me ever since.

I am suggesting that when a death occurs the attending doctor or nurse or clergyman ask the next of kin this simple question: "Did he (or she) wish to donate organs to help those who are living?" If a survivor becomes angry, that's HIS hang-up. It could be settled by simply saying, "It is strictly a donation and nothing will be done without your permission."

I can assure you, Ann, the survivors who are in shock (as I was) will be forever grateful. — **Sad Eyes In Greenville, Tex.**

Dear Sad Eyes: Your suggestion is a good one, and I hope many doctors, nurses and clergymen will pick up on it.

For those who have not considered donating their eyes, I urge you to do so. This is truly the gift that keeps on giving.

Dear Ann Landers: I'm a little late to get in on the survey of how many women sleep in underpants, but I sure wish you'd do a survey on what men sleep in.

My old goat has been sleeping in his union suit for 45 years. When it's cold he adds wool socks, a scarf around his neck and a ski mask. I told him there was no way I could get romantic with a guy who had that rig on. His answer was, "You're frigid!"

What do you think, Miss Landers? — **Baton Rouge**

Dear Bat: Same as you. He's squirrelly.

Pesky weed makes dandy eating

Instead of bombing dandelions with chemicals, why not try them in a recipe?

Dandelions can be eaten as greens, used in soups or salads, made into wine or coffee, or used in batter for pankcakes or biscuits.

Leaves, blossoms and roots are edible, although the most flavorful leaves are those grown in spring.

Here are a few tried-and-true recipes:

WILTED DANDELION GREENS: Six cups dandelion leaves, four slices bacon, salt and pepper, one-quarter cup vinegar, one-quarter cup grated Parmesan cheese. Fry bacon until crisp. Add drippings to vinegar and spices and heat this to boiling. Pour over dandelion greens, garnish with crumbled bacon and cheese. Serve immediately.

DANDELION ROOT COFFEE: Dig one pound dandelion roots. Scrub thoroughly under cold water. Dry roots on cookie sheet in 225-degree oven for five hours until they are discolored and brittle. Grind roots in coffee mill and brew as coffee using only three-fourths as much as you would with regular coffee.

PANCAKES WITH DANDELION FLOWERS: one cup flour, one teaspoon sugar, one-quarter teaspoon salt, one teaspoon baking soda, one egg, one cup milk, three-quarter cup dandelion petals (remove yellow petals from green base), two tablespoons melted butter. Sift dry ingredients together, beat in egg, milk and dandelion petals. Add butter to mixture. Makes about a dozen pancakes.

Bladder repair often needed

Your Good Health

Dear Dr. Donohue: At the last checkup my doctor said that my bladder had dropped a little. So far, I don't have trouble holding my urine, and he said I would know when I would need to have it fixed. What does that involve? Do I have to be cut open or can they fix it from below? Could I go on like this and never need to have anything done? I asked him what caused it to drop. He said that like a man gets a hernia, a woman's bladder drops. I am 66 years old. Comment please. — **K.A.**

The woman's urinary bladder sits above the vaginal wall. When wall tissue weakens, the bladder bulges downward into the vagina. That is a "cystocele." It has to be repaired if it starts creating problems.

Often, though, women with small cystoceles have no symptoms and need no repair. If there is also loss of support for the tube through which urine passes downward from the bladder (the urethra), the woman might lose urine when she coughs, sneezes or laughs. That's called "stress incontinence," a term you may have read here before. Or a sagging bladder portion might become an unwanted pocket for accumulation of urine. That can lead to urinary tract infections. These conditions call for repair.

The repair of a cystocele is usually done from within through an incision in the vagina. The surgery is not serious. The bladder is lifted up and stitches provide new support for it. A hernia is a bulging of ANY organ through a defect in its supporting covering. One usually thinks of the bulging of a loop of intestine. I never thought of a cystocele as a hernia, but it's not a bad comparison.

The usual causes of female cystocele are stresses that cause the stretching and loss of tone of the supporting tissue, such as childbirth or aging.

Dear Dr. Donohue: My sister's doctor told her she has viral syndrome. Could you explain what this is, more specifically, what virus, etc.? — **A.S.**

I cannot be anymore specific than your sister's doctor was. There are so many viruses with so many different signs and symptoms that it is impossible to list all the problems associated with them.

"Syndrome," used medically, means a set of symptoms or signs that add up to a certain illness—like viral infection, for example. Most virus infections are of brief duration. Considering that they cause so many common colds, that is a blessing. Diarrheas of a few days' duration are usually virus-caused. The entire catalogue of virus infections would fill a good-sized encyclopedia.

Viruses, by and large, are medical mysteries.

Dear Dr. Donohue: I am on a reducing diet and eat a lot of salads, plus a lot of raw mushrooms. I have an insatiable desire for mushrooms and eat abut a half pound a day like candy. I have a heart problem and am taking medicine for it. Do you think there is a connection between my taking heart medicine and my mushroom desires? I mean are the mushrooms replacing some vitamin that the medicine is stopping me from getting? My husband is worried. — **F.K.**

I like mushrooms, too, but not quite that much. Four large mushrooms have 28 calories, mostly vegetable protein with a little sugar, so you couldn't call them fattening. As to vitamins, mushrooms contain riboflavin and thiamine (B vitamins), also a trace of vitamin A. Your medication is not depriving you of these nutrients.

I don't know why you have this craving. I know of no medical condition that causes mushroom madness.

Dear Ann Landers: I have a suggestion for all those loony women who resent taking their husband's name when they marry. They should go to Meghalaya and join the Khasi tribe. There the newlyweds move into the home of the wife's parents and he takes HER name.

The line of inheritance through the female is so firmly entrenched, a husband cannot feel secure in his marriage until his wife gives birth to a female child. Please pass on this vital information, Ann. If he fathers only male children, the Khasi wife can ask him to leave. — **Student Of Anthropology**

Dear Student: I don't think the world is ready for this. What's more, I looked for Meghalaya in a large unabridged dictionary and couldn't find it. It must be a very small country. I can understand why.

Dear Dr. Donohue: What is the purpose of putting a board under the mattress for a person with a spinal problem? — **M.M.**

The board acts as a passive traction device. By holding the spine straight it can help relieve pressure on a nerve causing the spinal discomfort. It works for some.

Bulletin Board

SPEAK-OFF

Optimist Club of Victoria will hold its annual youth oratorical speak-off at 10 a.m. today at Uplands Golf Club.

AUCTION

Auction and sale from 10 a.m. today at Oak Bay United Church, corner of Mitchell and Granite. Sponsored by United Church Women and AOTS Men's Club.

FIELD DAY

St. John Ambulance will hold annual cadet field day from 1-3:15 p.m. today in Dunbar Community Centre, 4747 Dunbar, Vancouver. Followed by inspection and trophy presentations.

SPRING DANCE

Kiwanis Club of Cordova Bay will hold spring dance from 9 p.m. today in community hall, Sutcliffe Road, Cordova Bay. Music by Six Pack, bar, spot prizes. Tickets, $10, at door or at Cordova Bay Hardware Store, Seaview Plaza.

SWAG

Status of Women Action Group free public meeting at 8 p.m. Monday in James Bay Community Centre. Program is slide and lecture presentation by Rachel Epstein, Labor Advocacy Research Association, on lack of labor standards covering domestic and agricultural workers in B.C.

ARTISTS

Victoria Society of Artists exhibition of oils, acrylics, pastels and watercolors from Monday through Saturday, May 3, in Mayfair Mall. Daily demonstrations of painting by members.

EMBROIDERERS

Embroiderers Guild of Victoria meets at 7:30 p.m. Wednesday in Sentinel Centre, 3861 Cedar Hill Cross Road. Gwen Whittaker is speaker.

WORKSHOP

Bruce McAllister will give course entitled Residential Energy Conservation on Saturday, May 3, at Sierra Club office, 536A Yates Street. Enrollment limited to 15, fee $20, lunch included. Registration deadline is Thursday. For information phone 386-5255 or 595-0655.

RETREAT

Vancouver Island Women's Aglow Fellowship will hold spring retreat June 6-8 at Nanoose Bay Pentecostal Camp. Speakers will be Clare Lasher and Esther Bennett.

PHOTO SESSION

Two-day photography workshop given by noted photographer Joy Spurr entitled Nature Photography: Plants and Birds will be held June 7-8 at Coppernotch Lodge, Leavenworth, Washington. Workshop is part of Upper Valley Arts Photography Festival '80. Class limited to 16, fee of $75 includes meals and lodging. For information contact Upper Valley Arts, Box 385, Leavenworth, Wash., 98826, or phone (509) 548-7879 or (509) 548-5509.

BPW ELECTION

Vancouver Island Business and Professional Women's Clubs held regional conference recently in Duncan's Village Green Inn. Joan Currie was elected regional director with Christa Stewart of Duncan as her assistant. Currie succeeds Elizabeth Clement, who served past two terms. Nancy Dickson of Vancouver, national president, Canadian Federation of BPW Clubs, and Margaret Price of Winnipeg, honorary secretary-treasurer, attended conference. Workshops, lectures and discussions rounded out the meeting.

OPEN DAILY 9-5 SUNDAY 10-5

START YOUR PATCH THIS WEEKEND
10 Plants
1.29
Five Varieties

Visit us for all your gardening needs from Bedding Plants and Vegetables to Shade Trees and Hedging.

VICTORIA GARDEN CENTRE
5325 CORDOVA BAY RD. AT MATTICK'S FARM 4-25 658-1013

It's magic time at flip of a hat

Meet Monashee Moisha, one of Victoria's premier street entertainers.

Moisha has been delighting residents and tourists alike around town lately with his artistry at juggling, magic, music and comedy.

A program highlight is a dazzling and expertly executed routine with flaming torches.

Showtime can be almost anywhere and this afternoon it's at Market Square. Moisha sets up his sign, starts his show and the crowds gather.

The dextrous and agile performer, who calls Victoria home, started juggling two or three years ago and has travelled throughout North America giving shows "for kids of all ages."

Quebec, Toronto, New Orleans, Los Angeles and San Francisco are just a few of the cities where Moisha's show has been seen.

He says people join in the spirit of fun and good times and sometimes even take part in activities.

With the beautiful spring weather, city streets are filled with interesting people, including many talented musicians.

But there's only one Moisha.

Flip of cane, hat's on head

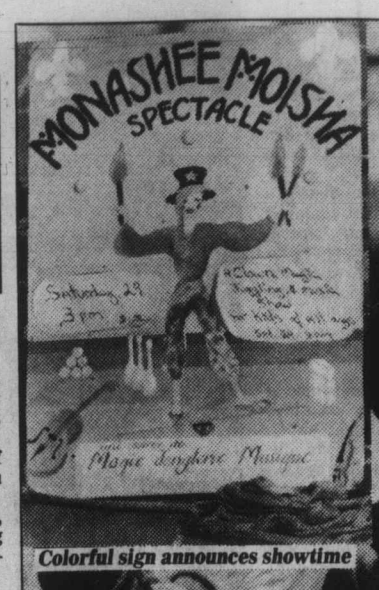

Colorful sign announces showtime

Daring juggler balances burning torches

Concentration's keyword with three lighted torches

Colonist photos by Alex Barta

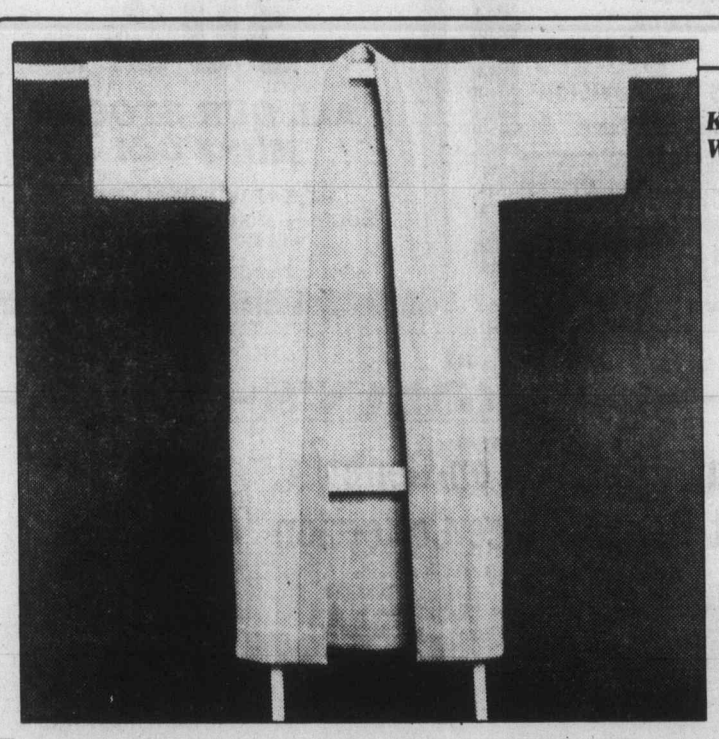

Kimono by Judith Wilbour Nelson

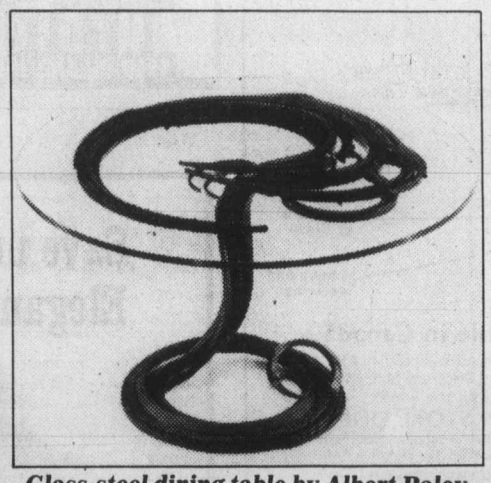

Glass-steel dining table by Albert Paley

Earthenware plate by Patrick Loughran

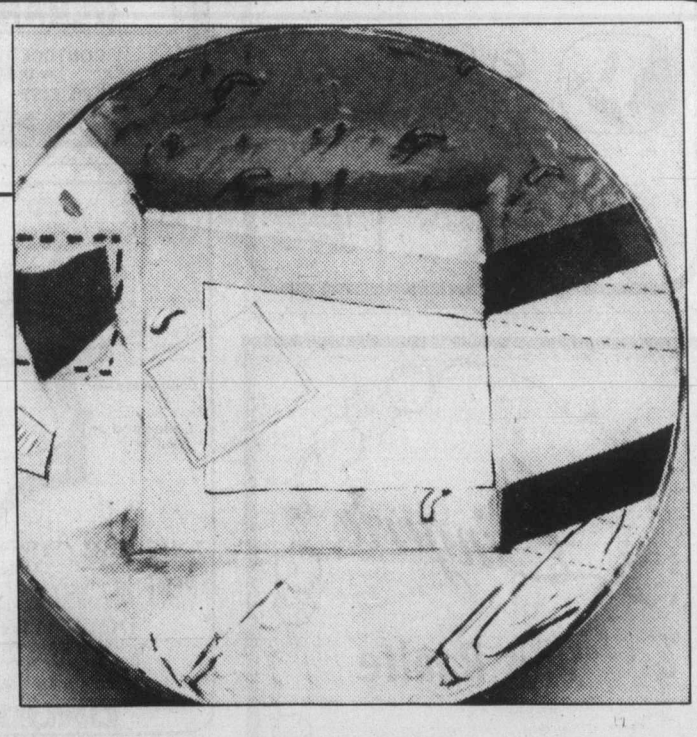

Beneath art's beauty lies useful function

Vitality of America on exhibition

By
MARILYN HOFFMAN
Colonist-Monitor Service

NEW YORK, N.Y. — You could put it on a pedestal and admire it. You might wear it. Or put flowers in it. Or cover your bed with it.

Whether it be an enormous wooden bowl, a piece of jewelry, a handthrown pot or a handmade quilt, it is included in "Art for Use," an exhibition of 100 pieces made by 71 American craftsmen at the American Craft Museum, through May 25.

THE SHOW was commissioned by the National Fine Arts Committee of the XIII Winter Olympics, and more than 20,000 visitors saw the finely crafted but functional items at Lake Placid. Furniture and clothing also are included in the many "usable forms" of the exhibition.

MUSEUM director Paul Smith, who selected the objects for the show, has said he not only wanted to show visitors from abroad the vitality and beauty of American-made crafts, but to choose simple and practical things to which they could easily relate.

Many of the items lead double lives. Judith Wilbour Nelson's handwoven kimono fits over a maple armature so its shape and texture can be enjoyed as "soft sculpture" when it is not being used. The stoneware, earthenware and wooden bowls can be used as containers as well as enjoyed as pleasing shapes.

ED Moulthrop's wooden bowls indicate what can happen when a skilled and inventive craftsman begins to refine his product. His huge bowls now emerge as hollow sculptures of exquisite beauty. Moulthrop, whose workshop is one wing of his house in Atlanta, Ga., came to New York for the opening of the exhibition, which includes two of his huge wooden bowls.

HIS long-time fascination with wood began when he whittled wood with a pocketknife during his boyhood in Cleveland, Ohio, he says. At age 15 he saw an ad in *Popular Mechanics* for a lathe and earned the money to pay for it by delivering magazines. It is 47 years later, and Mouthrop still is turning out bowls on a lathe. Now his lathes are of his own invention and enable him to work with great power and precision.

HE worked as an architect for years and pursued his woodturning on the side. Twenty years ago he sold out his first one-man gallery show, and seven years ago left architecture altogether to devote full time to turning bowls.

He uses cross-sections of logs of such Southern trees as tulip magnolia, wild cherry, sweet gum, persimmon, sycamore, dogwood, orangewood and walnut. For a 36-inch wide bowl, he must start with a chunk of log 40 inches in diameter, often weighing 1,000 pounds. He rough turns his bowls from green wood and then cures for several months in a polyethylene glycol process to dimensionally stabilize the wood. He then dries the bowls for weeks or months before final turning, sanding and finishing them to a highly buffed sheen.

AFTER years of experimentation the craftsman finally perfected those turning, curing and finishing processes which enabled him to turn bowls to a quarter of an inch thinness and buff them to a high durable gloss. He does not oil those bowls, but gives them a varnish-like finish that is easy to maintain and does not show fingermarks.

Moulthrop said it took him at least 10 years to learn all the techniques that enabled him to produce the outsized bowls. "I made mistakes, mistakes, mistakes," he said, "and I lost a lot of bowls in the process." But those huge pieces of wood continued to challenge him, and he persevered until he learned how to master them. He knows of no one else today who is making bowls that are 28, 33 and 36 inches in diameter.

CUSTOMERS who buy them place the largest bowls on pedestals or on sideboards and the smaller ones on mantels and tables.

The biggest size sells for $4,500 though he still makes salad bowls that sell for $120. Because of the enormous amount of hand labor involved, the craftsman can turn out only about 250 bowls a year. Although he uses a dozen basic shapes, he seems to like best the hollow sphere, the lower and flatter doughnut shape and the lotus bud form. The forms are simple.

"I don't design beauty," he said. "I just uncover it. I reveal the swirls, shadings and grains that nature has placed within each log."

Cooks catch-up in Spectrum's new kitchen

By PAUL DE GROOT
Colonist reporter

A tourist town requires restaurants, and restaurants require cooks. But students from the Greater Victoria school district have had little opportunity to cash in on the job opportunities because the district has had, until now, no teaching kitchens to train them.

That will change next week when the district's first such kitchen, a spacious, stainless-steel equipped room at Spectrum Community School, becomes operational.

The room for the kitchen was provided when the school was built in 1976, but it has taken this long to get approval for equipping the kitchen and getting it in operation. In the meantime, the room has been used for storage, principal Dave Watkins says.

IN ADDITION to teaching Spectrum students how to cook different types of food, short order cooking, meat cutting, stock control and management skills, the kitchen will produce hot lunches for Spectrum students, and may eventually get into making breakfasts, and meals for senior citizen groups as well, Watkins says.

Students who graduate from "Cafeteria 12" will have a number of options, Watkins says. Most will probably either move directly into a job, or continue for further training at Camosun College's chef training course.

The school has kept in close contact with Camosun in planning its course, and at one time was hoping its 1979-80 Cafeteria 12 students could use Camosun facilities while waiting for their own to be ready.

THAT PROVED impossible as the exceedingly popular Camosun program had all the cooks its kitchen could handle, but the relationship with Camosun has proven to be a fruitful one, Watkins believes.

A Camosun instructor assisted Spectrum in selecting a Cafeteria 12 teacher, and out of the initial contact a good relationship between the college and high school has developed.

About 15 students are currently taking Cafeteria 12, and Watkins expects a substantial increase in the numbers when the kitchen is fully operational next year.

"It's rather difficult to attract students into a program that isn't up and operating."

But he credits instructor Wayne Smith with coming up with a high-quality program for this year which has given the students the theoretical background they need, and placed them in a variety of work-experience situations where they were able to see commercial restaurants in operation.

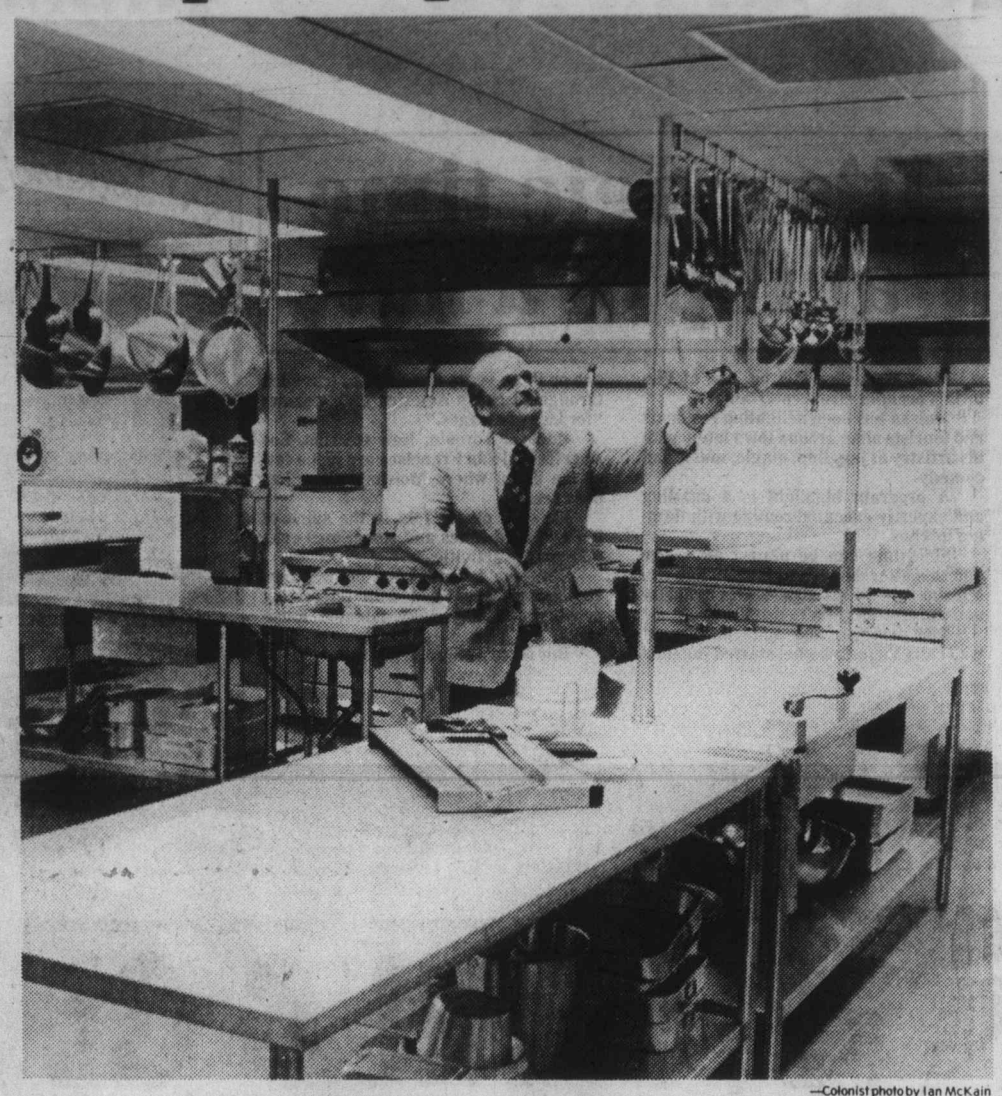

—Colonist photo by Ian McKain

Principal Dave Watkins inspects new Spectrum kitchen

"THE ONLY THING that has been missing has been the commercial cooking. On the practical end, they will be playing catch-up with this new kitchen."

Space for the kitchen was provided when the school was constructed, but no equipment was installed. The equipment is now in, however, all $100,000 worth of it, and after a few final details have been taken care of, and manufacturers and their representatives have provided training in how to use the equipment, the program will be off and running.

The kitchen contains a commercial dishwasher, a large griddle, a convection oven, a microwave oven, a dry food storage area, two walk-in coolers and a walk-in freezer, which Watkins discovered, to his momentary panic last weekend, can close behind one.

"The first thing I'm going to do is make sure the kids know how to open this thing from the inside," he laughs.

A sophisticated fire extinguishing system protects the range area.

IN SPITE OF the funds spent on the kitchen it remains somewhat incomplete, and that will be remedied over the next few years, Watkins hopes. While it has a large griddle, for instance, it has no regular range; it has a convection oven, but not a regular oven. A short order grill is on order.

These items, while they may not be necessary to run a cafeteria operation, are important if the school is to give its students the broad experience the course should offer, Watkins points out.

Income from food sales will go to support the program, but its primary emphasis is teaching a broad scope of cooking and management skills, and that may not always mean a commercial success.

"These students are going to have to know how to cook liver, but it's not going to be a big seller."

"OUR FIRST PRIORITY is a good instructional program. If we don't have that then all these facilities won't have done their main function."

In an it-never-rains-but-it-pours situation, the district may have a second teaching kitchen in operation next year as well. The school district has entered into an agreement with a community association near Victoria High School to co-operate in the development of a kitchen in a community hall which will serve the community while it also gives students cafeteria and cooking experience.

The program will be somewhat smaller than the one at Spectrum, but has been developed in close co-operation with Camosun College, and, construction details permitting, should be in operation next fall, Vic High principal Bill Garner says.

RENEW YOUR OLD DOWN QUILT OR PILLOW

We'll take your old down or feather-down blend quilt, (or pillows), and turn them into a 'New' quilt.

TWINS — $75.00 & $85.00
DOUBLE — $110.00
QUEEN — $120.00

Also we rebuild your old pillows from $12.50

We also carry 'Fluffy', a natural down soap from Europe that cleans, deodorizes and restores the insulation quality of your down.

(Don't dryclean your down products)

eurodown quilts & pillows

VICTORIA
1728 DOUGLAS ST.
"OPPOSITE THE BAY"
(604) 384-0133

VANCOUVER
662 SEYMOUR ST.
"OPPOSITE THE BAY"
(604) 669-6833

MASTERCHARGE VISA

See Our Display "Home Expo '80" Esquimalt Arena TODAY and SUNDAY APRIL 26, 27

GORGE ROAD GardenCentre
"To Please People Makes Us Happy" 383-0744
● Beautiful Summer Flower . . . SPANISH BROOM
● WINDMILL PALMS
Large and small, nice tropical addition to your garden.
BEDDING PLANTS
GERANIUM — FUCHSIA — MARGUERITES
VEGETABLES — SEEDS — FLOWERS
SPECIAL
GERANIUMS 89¢ EA.
! CONTROL THE SPAN WORM NOW !
with METHOXYCHLOR
475 GORGE RD. EAST
3 blocks off Douglas St.
OPEN MON.-SAT. 9-5:30
SUN. 10-5
4-25

SALE HOURS
7-DAYS-A-WEEK
Every day 10 A.M.-6 P.M.
SUNDAYS 11 A.M.-5 P.M.
Brand New
Brand Name
★ Furniture ★ Upholstery
★ Appliances ★ Television
● Cash or Flexible Credit Terms ●
4-19
COLWOOD · LANGFORD
Furnitureland
1610 ISLAND HIGHWAY (Farmer's Market)

CLOSING OUT SALE
Babyland
2204 OAK BAY AVENUE
30% OFF
ALL OUR STOCK MUST GO!
SIZES INFANTS TO 14 YEARS
Sorry — no personal charges will be accepted.
Master Charge and Visa welcome
4-14

earth glow
The look of youth, health & beauty
For Men, Women and Teens

Now Available in Canada
Earth Glow — the dramatic all-over blusher for Men & Women. Formerly used by Photographic Models and Film Personalities throughout the world.
DOWNTOWN STORE ONLY
Professionally demonstrated at Shoppers Drug Mart (Douglas & Yates) SAT., APRIL 16 - 11 A.M.-6 P.M.
SHOPPERS DRUG MART

Lingerie by Van Raalte
20% OFF
TILL MAY 10th
Shop early while selection is good. Choose for Mother's Day Gifts and re-stock your lingerie supply, at these special prices.
Nightgowns
Pyjamas
Panties
Evening full slips
Slips, and half slips
Camisoles
Colors: white and some colors, not all colors in all items.
IMPACTS 'n IMPORTS
Centennial Square Off Douglas Street
12 CENTENNIAL SQ. 388-7023
4-23

OUTDOOR RECREATION LEADERSHIP TRAINING INSTITUTE
July 4 to July 25, 1980
FOR ADULTS
A University of Victoria credit course covering the theory and practice of administering both Land-based and Water-based Outdoor Recreation programmes for school children.
The first two weeks of the course will be held at the University of Victoria in conjunction with the Outdoor Adventure Camp for teenagers. Participants take part in camp activities in the morning and attend special skill training workshops in the afternoon. Skills instruction will be provided in the areas of canoeing, sailing, hiking and rock-climbing. The final week consists of an outdoor experience in one of the following activities and areas:
Beach Camping — West Coast Trail
Canoe Camping — Nitinat Lake
Canoe Camping/Hiking — Della Falls
Mountain Camping — Strathcona Provincial Park
Sailing — Gulf Island
Registration Fee: $300, includes all academic, AMS and instructional fees as well as all food, transportaion, and general camp equipment (tents, canoes, lifejackets, etc.) for the camping trips.
Upon successful completion of the course, participants will receive three units of credit equivalent to completion of P.E. 371/372, Land-based/Water-based Outdoor Recreation at the University of Victoria.
For registration details and a brochure, please call University Extension, 477-6911, Local 4800. Deadline for submission of applications is April 30, 1980.
p.o. box 1700
victoria, b.c. v8w 2y2
(604) 477-6911, local 4802
university extension • university of victoria

at BRIDGMAN'S
Save until April 30 on Denby's Elegant Renaissance Collection

Magnificently luxurious in every proud line, every subtle hue, Denby's Renaissance Collection of Fine Stoneware appears far too delicate to be so hard-working! For you may use it any time in freezer, oven (even microwave) and dishwasher without a care . . . with the reassurance of Denby's full 2-year Warranty.
20-pce. Sets Reg. $250.00
$200.00 and 25% off all open stock
Patterns available:
Castile (Blue)
Seville (Brown)
Venice (Green)
Lorenzo (White)
CHARGEX VISA
Montague BRIDGMAN
CORNER OF FORT and BROAD 383-0821
4-25

Closure the goal in NDP's 'illusion' game

By JIM HUME
Colonist Reporter

When the B.C. Legislature adjourned around 1 p.m. Friday the Hansard time log showed that debate on Premier Bennett's estimates had passed the 43-hour mark.

It's not long in the full passage of time, but believed to be a record for the B.C. Legislature, *believed* to be because Hansard has only been keeping time logs since 1978 and it is possible that prior to that some unfortunate minister suffered longer at the hands of the Opposition.

But even those who have been with Hansard from the beginning can't remember a longer debate on one cabinet member's estimates for spending.

For most of the 43 hours plus, the Opposition has used the latitude permitted under the rules to batter away at the premier, but has addressed, if any, questions directly to the $551,612 his office will spend this year.

Based on the claim that the premier is the premier is the premier, the Opposition has repeated to the point of boredom questions on uranium talks in Brussels in 1977, the dirty tricks caper, Dan Campbell's strange method of handing out expense money, the creating of the non-profit company to run the jet-foil, the charges that Bill Ritchie of Central Fraser Valley was involved in influence peddling (charges withdrawn months go) and the accusations against deputy attorney-general Richard Vogel, charges subsequently investigated and with Vogel given a completely clean bill of health.

THE NEW Democrats argue that their questions are legitimate because they are, in fact, debating the premier's estimates and therefore the integrity of the man responsible for the spending of the smallest amount of money in government. His administration, they claim, is responsible for all government operations and therefore the money spent by him touches all aspects of government.

He is, they say, the leader of the party, the leader of the privy council, the leader of the government. He is the captain on the bridge and resonsible for all of the actions of the crew.

The main thrust of the attack is triple-pronged.

It challenges the credibility of the man who leads the government, it challenges his ability to answer what the NDP claims are simple questions, and it taunts him with an old election slogan from 1975, "not a dime wihtout debate."

There is little doubt that the attack has made gains on the first two fronts, although any man would be hard pressed to answer in a meaningful way most of the questions being asked. In the context of running the province they have little meaning. In the political context they provide the NDP with the valuable tool of being able to say "look at this man, for 43 hours we've been asking him questions and for 43 hours he has consistently refused to answer."

Analysis

IT'S AN illusion, of course, but an illusion easy to create and easy for the general public to believe.

But it's a dangerous game, a tactic with a built-in calculated risk, because there comes a time when the advantage gained by the ceaseless repetition of what are basically weak questions turns to disadvantage: you can fool all of the people some of the time, some of the people all of the time but you can't fool all of the people all of the time.

It's a matter of timing, a matter of knowing when to push to advantage, when to withdraw not only with honor but in victory.

As the debate droned into its 43 hour Friday, NDP leader David Barrett and half a dozen other members of the NDP caucus were out of town. They were in Golden testing the wind, trying to find out just how the folks in the country are responding to their in-house ploy.

If the readings taken by most MLAs in the first three days of this week when the house closed down for the western premiers' conference are anything to go by, they should return determined to keep the pressure on. Most people are, at this time, believing the NDP line that Bennett is stonewalling questions because he's afraid, or can't, answer them.

THEY WILL also return knowing, beacuse they are astute politicians, that they need to play some extra cards or see the advantage they now have slip away as the public attention span is lost.

That extra card is already in their hands and money can be bet that it will eventually be played. To understand the strength of the card, the third prong of the attack not yet launched, we have to go back to 1975, that fateful election year for the NDP.

In that year the rules governing debate on estimates set a time limit, a time limit which stated that not more than 45 sittings of the house could be devoted to debating government spending. If at the end of 45 sittings 135 hours of debate had not been utilized, then an extension could be granted until the 135 hours had been expended.

In simple language, then, 135 hours were the maximum the Legislature could spend on debating all estimates.

It was in 1975 that Social Credit, then in opposition, carefully stalled through estimate after estimate much in the way the NDP is now stalling until time ran out.

POLITICAL observers will recall the creation of the battle cry when Bennett and Don Phillips (SC—South Peace River) were tossed out of the house for defying Speaker Gordon Dowding's ruling that they be silent. It was the day they shouted "not a dime without debate," accused the NDP government of forcing closure, of refusing to permit the people's elected members to debate public spending.

It will be recalled that the two MLAs left the house, hurried to the Inner Harbor, caught a plane to Vancouver, and addressed a "spontaneous" demonstration of 2,000.

They never mentioned that the hours of debate had been agreed to by all members of the house when the rules were written.

"Not a dime without debate" did not bring down the NDP government, but it helped. Unfair though the charge was, it had a nice ring. It was something the average man or woman could understand.

It was the same sort of illusion now being created by the NDP, easy to see, but an illusion nevertheless.

In 1977 Social Credit, bound by its own slogan, rescinded the rule calling for a 135-hour time limit on debate when estimates were before the house. There is now no time limit. The debate can, ostensibly, go on forever.

WITH THE time limit the NDP would have had to move away from the premier's spending many hours ago or lose the opportunity to debate more vital spending.

The NDP is well aware of its advantage. The ace in the hole was handed to it by Bennett and they are just in the process of playing it.

There are two cards the government can play. It could, well within the rules, announce on Monday that another minister's estimates, say Attorney-General Allan Williams, are on the table for debate.

That isn't a very strong card though, and would only delay the inevitable return to the main target, the premier.

It would also strengthen the NDP contention that the premier is avoiding legitimate questions (they aren't, but in politics that matters little) and trying to divert attention from himself.

The second card is a powerful one. It is in the government deck and it would win the current battle for control of the house. It is a card the NDP would love to see the government play. It is a card marked "closure" the NDP wants to force the government to play.

HOW DOES the slogan go again? "Not a dime without debate."

And that's the way it was when the Legislature adjourned for the weekend Friday. A tough poker game with, at this stage, the NDP in control.

The government knows the dreary debate is a giant bluff. It also knows that meagre though its majority is, it holds all the key cards.

The NDP doesn't know how long it can maintain its bluff on the premier's credibility or his refusal to answer irrelevant questions. It knows the government holds the "closure" card. It also knows that if that card is played the government has won the battle but lost the war.

And the government knows that, too.

making waves...
Island Hall Hotel
with MINI HOLIDAYS
The Get Away
When the everyday pressures of today's fast pace get you down, come for a rejuvenating break
PACKAGE INCLUDES:
★ 2 nights accommodation
★ 1 dinner in the Golspie Dining Room
★ 2 breakfasts in the Coffee Garden
Plan your "Get Away" today!
Only $51.40 (per person, double occupancy)
OFF SEASON RATES NOW IN EFFECT
Island Hall Resort Hotel "On Beautiful Parksville Bay"
BOX 340, PARKSVILLE, VANCOUVER ISLAND 248-3225

FIGURE 1
SLIMMING STUDIOS
Slim Down & Firm Up with FIGURE 1
FIGURE 1 specializes in a European method of cellulite elimination and weight and inch loss.
I'm doing it! So Can You
Just lie back and take off inches or just firm up. That's right! No jogging or strenuous exercise. A highly sophisticated machine does the work - moves and tones the muscles for you as you relax. Read a book, even sleep. Results of the treatment can be dramatic. Three inches off thighs, four inches off waist-lines are not unusual. Stop feeling guilty about those unsightly bulges and get into shape now! With Figure 1.
Figure 1
SLIMMING STUDIOS
THE OAK CENTRE 598-9221 598-9222
#203-2046 OAK BAY AVE
West Van., Richmond West End, Kerrisdale
4-25

SPRING CLEANING
AT
TECUM TEAK
10% TO 60% OFF
REGULAR PRICE
ON SELECTED ITEMS
ALL FLOOR MODEL SOFAS 30% OFF REGULAR PRICE
ALL LAMPS AND PICTURES 25% OFF REGULAR PRICE
ALL ROSEWOOD FLOOR MODELS INCLUDING WALL UNITS, TABLES, CHAIRS, ETC. 20% OFF REGULAR PRICE
ALL OAK AND PINE WALL UNITS (FLOOR MODELS ONLY) 40% OFF REGULAR PRICE
OPEN SUNDAY 12-5
PLUS
DINING TABLE AND 4 CHAIRS
SPECIAL
TEAK TABLE WITH PULL OUT EXTENSION LEAF AT EACH END, AND 4 SOLID TEAK CHAIRS. PREVIOUSLY OFFERED AT $1062
598.
ALL ITEMS SUBJECT TO PRIOR SALE ● LIMITED QUANTITIES ● DELIVERY and SET-UP CHARGED ON SALE ITEMS
tecum furniture
1950 BLANSHARD ST., VICTORIA, B.C. V8T 4J3
"THE BIG ORANGE BUILDING ACROSS FROM THE ARENA"
OPEN 7 DAYS A WEEK, SUNDAY 12 to 5
382-7238
CHARGEX VISA master charge
BANK FINANCING AVAILABLE

Provincial Court

An 18-year-old Colwood youth was given a nine-month jail term Friday in Victoria provincial court for a Dec. 10 service station holdup in Langford.

Erich Peter Tworuschka, of 995 Dunford, was given the jail term, placed on a year's probation, and ordered by Judge Lorne Pearce not to possess any firearms, explosives or ammunition for five years.

Tworuschka pleaded guilty Feb. 25 to armed robbery of the Pay-Less gas station at 2988 Jacklin Road in which $187 was obtained by three persons.

Paul Michael McHale, 21, of 762 Goldstream, was given a sentence of one year less a day Feb. 26 for his part in the holdup and a consecutive one-year sentence for using a firearm while committing an offence.

A third man, 26-year-old Gary Edward Trimm, also of 762 Goldstream, waived his preliminary hearing and was committed for higher-court trial on four charges in connection with the incident.

Defence lawyer Barry Mah Ming said Tworuschka had an unstable upbringing, beginning with the separation of his parents when he was four or five, and got into bad company at an early age.

Mah Ming said his client was now back on good terms with his mother, had quit drinking and smoking, and was employed.

Pearce said he had to consider the seriousness of the offence as well as the protection of the public. He said service stations and all-night grocery stores were prime targets and must be protected.

He also said people in the United States have lost respect for the courts and now arm themselves. He said it was now common practice for American store owners to shoot and kill young people committing holdups.

The judge said he would recommend Tworuschka serve his term in the Boulder Bay institution. He also ordered the youth to take alcohol counselling as directed and to seek and maintain employment after his release while on probation.

JUDGE William Ostler sentenced a Saanich man to three months in jail on a drug trafficking charge.

Ted Alvin Sandholm, of 5197 West Saanich, who pleaded guilty March 21 to trafficking in cocaine, was also placed on a year's probation.

Sandholm sold a quarter-gram of cocaine to an undercover RCMP officer Jan. 31 for $40.

He is one of more than 30 persons arrested during a raid last month following a six-month RCMP investigation into Greater Victoria drug dealings.

JUDGE BLAKE ALLAN remanded two youths for a pre-sentence report and sentencing May 12 after they pleaded guilty to theft and possession of stolen property.

Jeffrey Ross Tucker, 18, of 962 Island, pleaded guilty to five counts of theft under $200, and Michael Wytze Devries, 17, of 1180 St. Louis, pleaded guilty to possession of stolen money.

Crown counsel Don Laughton said the incident occurred March 25 at Windsor Park during a rugby match.

A woman saw Tucker and a juvenile go into the pavilion change room while Devries stood watch outside. The two came out and left the area about 10 minutes later.

The rugby players discovered that about $116 in cash was missing from their clothing when they went into the change room.

Oak Bay police went to Tucker's residence, where they found three youths playing cards. They were taken to police headquarters, where Tucker admitted the thefts.

Police and the youths then returned to the Tucker residence, where $55 was found hidden in an upstairs heating register. Devries produced another $24 from his right sock.

Allan said he was concerned about restitution, and remanded Tucker and Devries until next month.

A 23-YEAR-OLD man who came to Victoria two weeks ago received concurrent 30-day jail terms after pleading guilty to theft under $200 and possession of stolen property.

Allan also placed Norman Joseph Rochon, of the Salvation Army hostel, on six months probation.

Court was informed Rochon was spotted about 4:30 p.m. in Shoppers Drug Mart, 122 Douglas, putting a razor, shaving cream, five packages of batteries and a carton of cigarettes in a shopping bag and walking out. Value of the goods was $32, Laughton said.

Also found in his bag were three fishing knives, five pairs of socks and a tackle box, all valued at $77.74, which had been taken from Spencers store, 1110 Government.

Rochon, who had convictions for theft in Ontario and Alberta and possession of stolen property in Alberta, said he did not leave the premises of Shoppers Drug Mart and that the other items had been purchased for $25 from a stranger.

FINED FOR drinking-driving offences were: Norman Ross Fisher, 24, of 2878 Jacklin, $1,200; and Neal Middler, 29, of 180 Croft, $500.

In addition, Middler was fined $150 for refusing a breath test demand made by Victoria police.

Eaton's cleared in injury suit

The Eaton's store in the Brentwood Shopping Centre has been absolved of liability for injuries suffered by a Victoria couple during some Burnaby High School hijinks in 1978.

If the actual culprits had been known and joined in the lawsuit, Mr. Justice Lloyd McKenzie said in a written judgment in B.C. Supreme Court, Robert and Doreen Walker, 3346 Biscoe, would have had little difficulty in proving their case against them, "for whatever that might have been worth."

McKenzie said the Walkers, while on a descending escalator, were pushed down and stepped on by a group of teenagers running up two or three abreast.

For about five years previously, the graduating class at Burnaby High had snaked-danced through the store and mall "as an attendant ritual of graduation."

Up to 150 boys and girls had appeared annually to scream, sing, shout and hold hands while rocking and jogging in an excited, jubilant way without causing any damage to property or injury to persons.

It was tolerated by store management with a measure of amusement as a good-natured frolic and no attempt had been made previously to curb its exuberance.

McKenzie said that on June 8, 1978 a small group congregated at the foot of one escalator and one of them shouted "let's run up the down escalator." The Walkers were coming down and were pushed over.

McKenzie said the question was whether Eaton's was negligent in not foreseeing that the annual student ritual constituted an unusual danger which could produce damage and that it should have barred entry to graduating students or manned the tops and bottoms of escalators or appealed to the school or the students themselves to act prudently while in the store.

He said the Walkers' arguments didn't succeed because the students' conduct on four or five earlier occasions did not in fact constitute an unusual danger from which this incident could reasonably have been foreseen.

"Guards posted at the escalators might have prevented the action but in my view such a posting was not an action that a reasonable occupier would have taken in all the circumstances of the case and the duty of care did not extend that far," McKenzie said.

"Neither did it extend so far as to obligate the occupier to prevent entry into the store . . ."

Man convicted of lighting substance

A 26-year-old Victoria man was convicted in county court Friday of setting fire to a flammable substance which was likely to cause a house at 1136 Empress Street to catch fire on Sept. 3, 1978.

Reginald John Green will be sentenced May 13 at 9.30 a.m. by Judge Peter Millward.

In convicting Green, Millward said it was clear someone caused a fire at the home of Artem and Maria Sokalski in the early morning hours and there was a considerable body of evidence on which it was reasonable to conclude that the fire was caused by a device consisting of a soft drink bottle with a gasoline-like fluid and wick which was thrown through a bedroom window.

The real issue was whether Green was the responsible person. After reviewing the evidence, he said Green was the only person in a neighboring house who was not accounted for and the only rational conclusion was that Green was the perpetrator.

Also in county court, Judge Millward gave a suspended sentence and two years probation to Jeffrey Michael Burant, 31, who pleaded guilty earlier to possession of 6.5 grams of heroin March 15, 1979, for the purpose of trafficking.

Judge Stewart McMorran fined Anthony David Lowe, 26, $150 and Clive Andrew, 25, $100 after they pleaded guilty to theft of a vacuum cleaner from the Coast Guard vessel *Camsell* on May 6, 1979.

TRIAL MONORAIL OFFER?

The Boeing Corp. of Seattle has offered to build a 2.5-kilometre monorail linking the Whalley area of Surrey and New Westminster as a free demonstration project, Municipal Affairs Minister William Vander Zalm said Friday.

The monorail, which Vander Zalm said would cost $12 million, would be built on condition the government pay for it if the project were successful and the monorail became permanent.

Jim Grafton, a Boeing spokesman, said Friday he knew nothing about the free proposal.

STOP SMOKING FOR LIFE!

Developed through leading universities — a pleasant simple method to end smoking permanently. In 24 hours you are a non-smoker — for life. No tension — drugs — hypnosis — shocks or weight gain. Scientifically proven to be the most successful and effective method developed — and in the comfort of your own home. No cost or obligation for consultation. Start Summer with better health and life style.

Phone for an appointment

HOUSTON . . . IMPROVEMENT CENTRE 382-2262

4-25

THE VICTORIA COLLEGE OF ART SPECIAL SIX-WEEK SESSION

MAY 20 - JUNE 27

Full-time from 10 a.m. to 5 p.m. Monday through Friday. Many outdoor workshops. Limited Enrollment.

DRAWING, PAINTING GRAPHICS, HISTORY

Fee: $200

Register Now

PRINCIPAL: Joseph Kyle
ARTISTS: William Porteous, Jack Wise, Flemming Jorgensen
ENQUIRIES: The Victoria College of Art, 1625 Bank Street, Victoria, B.C. Phone: 598-5422

Kmart — Gives Satisfaction Always!

SATURDAY MONEY SAVERS

APRIL 26th ONLY

SAVE 1.52
Delicatessen
SWIFT COOKED HAM
Delicious lean, sliced cooked ham.
K mart Reg. Price. 3.99 lb.
SATURDAY ONLY
LOOK HOW YOU SAVE 2.47 lb.

SAVE 30¢
Garden Centre
BEDDING PLANTS
Large assortment of Vegetable and Flowering bedding plants.
K mart Reg. price. 87¢ basket
SATURDAY ONLY
LOOK HOW YOU SAVE 57¢ basket

SAVE 1.98
GARDEN HOSE
50 ft. x ½" Nylon Reinforced.
K mart Reg. Price. 5.97 each
SATURDAY ONLY
LOOK HOW YOU SAVE 3.99 Each
Limit—2 per customer.

SAVE 92¢
CHARCOAL BRIQUETTES
"Grill Time" 20 lb. bag. Cleaner, hotter, longer lasting.
K Mart Reg. Price 4.76 bag.
SATURDAY ONLY
LOOK HOW YOU SAVE 3.84 bag
Limit — 2 per customer.

SAVE 3.00
MEN'S DRESS SHIRTS
Long sleeves, stripes, plain or printed. Size 14½-17.
K mart Reg. Price. 9.88 each
SATURDAY ONLY
LOOK HOW YOU SAVE 6.88 each
Limit — 3 per customer.

SAVE 50¢
FOR THE FISHERMAN.
Rhys Davis Strip Tease Lure. Minnow, Super Minnow, Herring, Super Herring, Large Strip
K Mart Reg. Price. 1.77 each
SATURDAY ONLY
LOOK HOW YOU SAVE 1.27 each
Limit — 6 per customer.

SAVE 4.00
WEED 'N FEED
20 lb. bag.
Kills weeds and fertilizes your lawn.
Covers approx. 5,000 sq. ft.
K mart Reg. Price 9.87 bag.
SATURDAY ONLY
LOOK HOW YOU SAVE 5.87 bag
Limit — 3 bags per customer.

University Heights Shopping Centre
3986 Shelbourne St. (Saanich) Victoria, B.C.
Store Hours: 10 a.m. to 10 p.m. Mon. to Friday
9 a.m. to 10 p.m. Saturday
"We reserve the right to limit quantities"

LAMP SHADES
Repaired or Made To Order
THE VICTORIA LAMPSHADE SHOP
493-B Burnside Rd. E. 383-1544

EUROPEAN SKIN CARE CENTRE
Dr. W. V. and Mrs. Sharka Nykodym
Professional Facials — Manicure — Pedicures
Make Up Consultations — Eyelash and Eyebrow Tinting
Waxing — Natural Products — Herbs
European Cosmetics — Perfumes — Imports
383-2818
1175 Douglas at View (Commerce Mall)
3-28

Did you enjoy the HOBBY SHOW?
If working with rocks caught your interest, pursue it further by visiting us — we welcome browsers and questions at
THE ROCKHOUND SHOP
777 CLOVERDALE 388-5341
TUES. TO SAT.
"A Fascinating Place to Shop" 4-25

B.C. BRANCH
CONSUMERS' ASSOCIATION OF CANADA
ANNUAL MEETING
Saturday, May 10th, 1980 — 9:30 a.m.-3:30 p.m.
ROBSON PLAZA — VANCOUVER, B.C.
GUEST SPEAKER: Ms. ALIX GRANGER — Financial Analyst
"The Banking System vs the Consumer"
Proposed by-law amendments available to members.
#103-163 West Hastings Street
4-26

"Le COTEAU FARMS"
304 Walton Place off Oldfield Road
"BUY DIRECT FROM THE GROWER"
COME, SEE US TODAY FOR TOP QUALITY AND FOR BEST PRICES!
A Large selection of beautiful
HANGING BASKETS
● Geraniums ● Fuschias
● Impatiens — or plant your own basket or planters
Our Layaway Plan! Choose now for Mother's Day . . .
658-5888
Open 8 A.M. Daily
4-25

Formerly of J.Q. HAIR DESIGN
WILLIAM
Now is co-owner of Cutting Bench Crimpers Ltd.
"We Use and Recommend" Jerome Asti
595-2423
1841 Fort Street
(Across from Jubilee Hospital)
P.S. William would like to invite all his clients and friends to his new location.
COIFFURE AWARD INTERNATIONAL PRODUCTS
4-25

Kmart
The Saving Place
APRIL 29-MAY 3, 1980
Tuesday thru Saturday
2-Poses, 14 Color Prints, One Fantastic Kmart Price!
That adds up to a Perfect Portrait Package
• 95¢ deposit at sitting. • All ages welcome. • Groups $1.00 extra per person. • Compare the value at less than 93¢ a picture • Scenic and Creative Backgrounds available. • Satisfaction Always or full deposit refunded. • Additional 11x14 matted portrait available for only $7.95 with package purchase.
2—8x10's
2—5x7's
10—wallet size
14 prints just $12.95 plus tax
We use Kodak paper for a good look
PHOTOGRAPHER HOURS
Tuesday & Wednesday - 10 A.M. to 1 P.M., 2 P.M. to 6 P.M.
Thursday & Friday - 10 A.M. to 1 P.M., 2 P.M. to 5:30 P.M., 6 P.M. to 8 P.M.
Saturday - 10 A.M. to 1 P.M., 2 P.M. to 6 P.M.
University Heights
3986 Shelbourne Street
Victoria, B.C.

Ottawa stalls Rupert port

An expected announcement on federal aid to develop Ridley Island near Prince Rupert as a coal-grain port did not materialize Friday but has been promised for Monday.

Senator Ray Perrault was in Victoria Friday for what was billed as a major announcement, but when he met the press shortly after 1 p.m. he said an announcement that the coal-grain port would be forthcoming would have to wait for three days.

No explanation was given for the delay but several senior civil servants expressed disappointment at the wait.

Perrault did tell the press conference that Ottawa would honor its obligations to the Ridley Island development and to Trident, the Sidney aircraft plant. He said the Trident aid was in the works and close to being announced.

The senator did have one major announcement — a joint meeting of federal and provincial cabinets on May 4-5 to iron out some outstanding problems.

The meeting, termed a major working visit, will be the first in modern Canadian history.

The 10-member federal delegation will meet its opposite number in the provincial cabinet to discuss issues involving everything from manpower and immigration to natural resource development and foreign trade.

Perrault appeared confident that the federal decision to participate in the $43 million Prince Rupert port development would come at least a week before the ministers meet.

He insisted that the decision to bring the bulk of the federal cabinet west for head-to-head discussions was not a "publicity gimmick."

"This isn't a ceremonial meeting of the cabinet," he said. "It is a working meeting. And it's a first of its kind."

Premier Bennett agreed. "Tell your people to bring blue jeans and short sleeves," he told Perrault. "We have a lot of ground to cover."

Bennett said the joint meeting was welcome because much more could be accomplished face to face than via long-distance communications. "The ministers concerned all agree that direct communication and an opportunity for full and continuing consultation will assist everyone involved," he said.

The federal ministers will be welcomed May 4 at the Bayshore Inn, Vancouver, where the provincial government will host a public reception.

The following day they will travel to Victoria for morning and afternoon work sessions. Those sessions will be "one-on-one meetings plus a general session involving all ministers."

On May 6 the federal ministers will be flown to a variety of locations in B.C. to see first hand what they have been talking about.

The locale of the meetings in Victoria has not yet been announced but it will probably be somewhere in the Legislative Buildings where division bells can be heard.

With Speaker Harvey Schroeder still sidelined by illness, the government's majority is down to three seats which means all MLAs must be close enough to the legislative chamber to respond to a call to vote. The NDP still refuses to "pair," enabling business to carry on even with ministers absent on business.

The only other alternative would be to close the house for the full day of federal-provincial discussions.

Intergovernmental Affairs Minister Garde Gardom, who is also government house leader, said a decision would be announced in due course.

B.C. judge under probe

VANCOUVER (CP) — Lawrence Goulet, associate chief provincial judge, said Friday he was investigating the conduct of Judge Cyril Woodliffe.

Goulet declined to specify the nature of his investigation, except to say he was aware of certain allegations.

City policeman hurt in motorcycle chase

A 35-year-old Victoria policeman received a broken cheekbone and other injuries early Friday morning in a high-speed motorcycle chase.

Constable Ken Weiss suffered a fractured left cheekbone, leg injuries and an injured right forearm when his motorcycle slammed into the side of a vehicle driven by Barry John Hilton, of 2258 Cadboro Bay. Hilton was making a left turn into a driveway at 3156 Richmond when Weiss, who was pursuing a motorcyclist, skidded into him.

Weiss began the 2.4-kilometre chase on Johnson Street at about 1 a.m. The motorcyclist went through a number of red lights during the chase.

Weiss had time to apply the brakes of his Kawasaki 1000 Police Special before impact with Hilton's vehicle. The officer was taken to Royal Jubilee Hospital where he was treated and released.

Police found a motorcycle at Richmond and Argyle.

David Glen Clements, 21, of 2184 Neil, was charged with criminal negligence and operating a vehicle without valid insurance. He is expected to make his first appearance in Victoria provincial court May 7.

PROTEIN PERMS (1980)

Especially for fine, difficult Hair. These New Perms have delighted our clients and are presently a good buy. They do not contain ammonia and are especially valuable for fragile or fine hair. No charge for hair cutting with perms. PLUS a colour rinse at no extra charge.

Five Operators 383-6015

Working Proprietor, Len Andrews of London, England

ANNAS TAYLOR BEAUTY SALON

1004 BROAD STREET (By Eaton's Car Park)

ego interiors 1028 FORT ST

SALE SAVE SALE

ego interiors 1028 FORT ST

PRICES EFFECTIVE APR. 25-28

OR WHILE SUPPLIES LAST

BILLY JOEL Stranger LP's 3.98 TAPES 4.98

MEAT LOAF Bat Out Of Hell LP's 3.98 TAPES 4.98

E.L.O. Greatest Hits LP's 3.98 TAPES 4.98

ELTON MOTELLO Victim Of Time LP's 3.98 TAPES 4.98

HEART BeBe Le Strange LP's 3.98 TAPES 4.98

BILLY JOEL Glass Houses LP's 3.98 TAPES 4.98

TRIUMPH Progressions Of Power LP's 3.98 TAPES 4.98

CBS

DOWNCHILD We Deliver LP's 3.98 TAPES 4.98

PINK FLOYD The Wall LP's 7.48 TAPES 9.48

WE RESERVE THE RIGHT TO LIMIT QUANTITIES

BOB SEGER • AGAINST THE WIND

NOW ONLY 3.98 EA. LP. TAPES 4.98

Capitol

	LP's	TAPES
KENNY ROGERS Gideon	3.98	4.98
PINK FLOYD Dark Side Of The Moon	3.98	4.98
KNACK But The Little Girls Understand	3.98	4.98
BOB SEGER Against The Wind	3.98	4.98
BOB SEGER Stranger In Town	3.98	4.98
BLONDIE Parallel Lines	3.98	4.98
BEATLES Rarities	3.98	4.98
KNACK Get The Knack	3.98	4.98
LITTLE RIVER BAND Back Stage Pass	6.98	9.98

AMERICAN GIGOLO— NOW ONLY 4.98 EA. L.P. TAPES 5.98

polygram

HURRY IN!!

INCLUDES BLONDIE/"CALL ME"

FRANK MILLS Sunday Morning Suite	3.98	4.98
AMERICAN GIGOLO Soundtrack	4.98	5.98
PAT TRAVERS Crash & Burn	4.98	5.98
ROBERT FRIPP Under Heavy Manners/God Save The Queen	4.98	5.98
10 C.C. Look, Hear	4.98	5.98
THE PUMPS Gotta Move	4.98	5.98
MOTORS Tenement Steps	4.98	5.98
MARTHA & THE MUFFINS Metro Music	4.98	5.98
NANA MOUSKOURI Spotlight	5.98	6.98

HEAR it RIGHT

Kelly's

728 Yates St. Victoria 388-5502

4-25

OLE LONELY SAYS:

OUR "GAL FRIDAY" QUITS!

Yes! After 12 years of selling Maytags (a job dear to her heart, and much busier than that of "Ole Lonely") our salesgal "Lil" is hanging up her hat . . . BUT . . . she's not leaving quietly; she's goin' out like a lion!

SHE WILL SELL YOU A MAYTAG WASHER, DRYER, DISHWASHER, OR ALL THREE!

AT $40.00 OFF!

UNTIL WEDNESDAY, APRIL 30th, 1980

No Matter Which Appliance You Choose, You Get the Most Important Feature of All— MAYTAG DEPENDABILITY!

Buy a Maytag Today...Be Washing Tomorrow!

We Specialize In Immediate Delivery

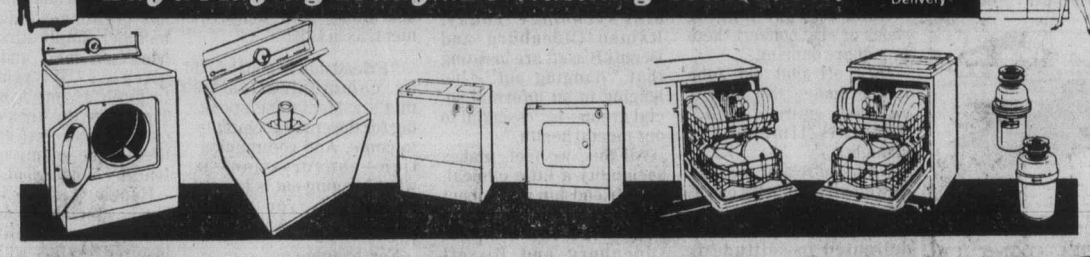

Butler GROUP

BUTLER BROTHERS APPLIANCES

1724 DOUGLAS ST. 383-6911

4-25

SERGEANT FLUFF'S

by Dick Broadfoot

MORGAN

FRED BASSET

JUDGE PARKER

RIP KIRBY

BLONDIE

MARY WORTH

HI AND LOIS

KERRY DRAKE

MOMMA

Helen Chesnut's Garden Notes

Once in a while, especially during the busy spring and early summer, I like to take a weekend "off" and refrain from doing any of those regular chores that must be done if the graden is to remain in trim shape—jobs like mowing the lawn, clipping the edges and weeding the annual flower beds.

Instead of performing these mundane horticultural tasks on my occasional "off" weekends, I enjoy performing some of those tasks which really aren't necessary to the continued health of the garden but which add immeasurably to its appearance and the ease of its maintenance.

It's a very satisfying break for what can become an onerous schedule during the busy gardening season and saves you all the trouble of hopping onto a jet and spending a wild weekend carousing in Monaco or, if you're short of cash, Las Vegas. It lifts the spirits and says, "Here, you see, gardening isn't all humdrum."

As a rule, of course, gardening is just what you make it. If you're a homeowner who'd sooner spend most of your leisure time in a hammock rather than puttering around the backyard, then you probably would landscape heavily with lawn rather than establish a dozen or so flower beds here and there on your property.

Whenever I treat myself to one of these special weekends, I try to do at least one job that's not only going to make the place look better but will make the job of maintaining it a good deal easier.

One operation that has a great deal going for it on both counts is edging your lawn where it meets flowerbeds, evergreens, a rockery or tree or shrub plantings with that corrugated plastic lawn edging material you see in round packages in the garden shops. It's green to blend in with the lawn, long-lasting and simple to handle and install.

The stuff generally comes in 20, 30 and 40-foot rolls and I've been paying around 12 cents a running foot which isn't cheap but on the other hand, I'm sure it more than pays for itself in labor saved.

Its chief value, as far as I'm concerned is that properly installed it permits you to run your lawnmower right over the edge, whether it's a power or a hand machine, eliminating the bothersome chore of having to go along the edge with clippers every couple of weeks.

But it also keeps your flower beds and other planting areas neat and trim, preventing the invasive lawn grasses from growing in and rusulting in ragged-appearing edges, not to mention the backbreaking task of removing the invading grass from spreading evergreens and from among the annual bedding plants.

Another of these "off" weekend projects that makes a big difference to the garden's appearance is the spreading of coarse fir bark mulch on your ornamental beds in the front or around evergreen plantings. It's pretty expensive to buy—expensive enough to motivate my husband to make frequent trips to the beach with plastic bags to collect the drift variety—but it is very attractive and will prevent a great deal of weed growth as well as preserve the moisture for your favored plantings.

There's another luxury item in which you may wish to indulge yourself as a special treat sometime and that's a round piece of plastic material with a fibre backing which you place around the trunk of a tree to discourage grass from growing right up to the trunk. The material is simulated old brick and it adds a beautiful touch as well as making simple the job of mowing around a lawn specimen without hitting and injuring the tree bark with the lawnmower.

These look very attractive around, for example, a clump of birch in a front lawn but they are a luxury item, selling at $3.98 the last time I checked.

Jack Smith

It is not easy for people of my generation to get used to being pessimistic and lowering their hopes for the future, but pessimism and austerity seem to be in vogue today, and are expected of us as righteous and patriotic citizens.

Asceticism has become so fashionable that our presidential candidates are actually campaigning on it, whereas in the past they have always promised us two cars in every garage and two chickens in every pot, and we got them, too.

Now they tell us we must tighten our belts, stay closer to home, adjust our thermostats toward less comfort, curb our charge accounts, and generally cut down on any kind of fun that requires credit, fuel or the fabrication of consumer products.

I am not persuaded that inflation can be checked and recession headed off by self-denial, the way a teapot can be kept whistling by turning down the heat; but the equations of economics are as unintelligible to me as quantum physics, so my doubts are meaningless.

But our young people evidently embrace with rapture the philosophy that less is more, especially when it is enunciated by someone like California Gov. Edmund G. Brown Jr. or Rep. John B. Anderson, at campus rallies in rhetoric that rings like the new Gospel. I wonder, though, whether they realize that it might mean giving up Volkswagens, Hondas and Suzukis, as well as nuclear power plants.

It isn't so easy for people of my age to give up all our comforts and luxuries and go back to noble savagery. After all, we did not grow up in affluence; we grew up in the Great Depression. We were middle-aged before the sexual revolution arrived, and women's liberation came along almost too late to do us any good. Are we now to be despised for our reluctance to give up air conditioners, easy-riding cars, second homes, exotic vacations, gardeners, housekeepers and swimming pools?

Suddenly, rather late in the day, we have broken through to find ourselves affluent, liberated and happy, only to hear the depressing command from our would-be captains to lighten ship.

I admit that I might have rebelled against this bleak appeal, so alien to the promises of an earlier America, but I have been shamed by the courage with which an even more favored class than my own has responded to the challenge.

In an issue earlier this year, the high fashion journal *W*, an offspring of *Women's Wear Daily*, published brief interviews with a number of women identified as BP ladies (which I think means female Beautiful People) on how they proposed to alter their lifestyles to deal with the straitened circumstances of the 1980s. I do not often see a copy of *W*, and am indebted to a reader, Harris Brotman, for sending me this one.

I will not use the names of the ladies quoted, since they might not care to find themselves quoted here, but I assure the reader that they are chic, beautiful, wealthy and well-known, at least in high society. Here are a few brief excerpts to show how some of them are cutting corners:

"I think the '80s are going to be depressing," said one. "We'll be doing less of everything, right down the line. I'll wear the same dress more often . . . And we'll do less entertaining. We've recently decided to knock out the dining room and extend the kitchen so all dinner parties either will be served on our heated patio or in the kitchen . . ."

"I think people are enjoying things on a smaller scale," said another. "There seems to be a move away from dinners of 20 or 30 people to eight or 10. It makes things more interesting . . ."

"As far as conservation goes," said another, "the real change in my life is my moped, which I ride to the fish store. I don't pedal it. I tried to once and nearly got a cardiac arrest. I've cut down on my driving, and now set my thermostat at 65, much to the horror of my guests, who run around in mufflers and gloves. I burn logs in the fireplace. For vacations, I sail, which doesn't take any energy except getting in and out of the harbor."

"One of the ways I save energy," said another BP lady, "is by asking my servants not to turn on the self-cleaning oven until after 7 in the evening. We all must do little things and big things to conserve energy . . ."

"I now wear long underwear," another confessed, "and not just for skiing. Our diesel car is a major change in our life—it gets 500 miles to the tankful. I'm already entertaining on a smaller scale . . . The days of grandeur are over . . ."

"People will become more self-reliant in the '80s," said another. "The hostess will do her own cooking and serving. I've already started. More people will be relying on temporary help rather than on a live-in staff. We've closed our country house down from December to March and go skiing instead . . ."

Frankly, I didn't know things were that austere already. But if those BP ladies can make such adjustments to the realities of the 1980s, my wife and I can too.

I'm hoping that she will do all the cooking and serving and not clean the oven until after 7 in the evening, though I don't think I can get her to wear long underwear.

My own contribution will be to reduce the swimming pool temperature to 78 degrees, and to go sailing more often.

Melvin Maddocks

A wise journalist makes a point of neither supporting nor denying a trend—any trend. Let the flow flow, he will say, laying way back. Historians can sort it all out about a hundred trends later—if trends still are the trend.

But for those competitive souls who, metaphorically speaking, have to be the first on their block to spot the early crocus every spring, we break the rule once a year and pass on a hot tip. 1980's tip goes like this:

Solitude is out, sociability is in

Hang up your jogging shoes or else convert them for square dancing.

Dust off that old John Donne quote: "No man is an island, entire of itself." And this time get it straight!

While we're at it, we may as well all memorize one of Francis Bacon's favorite quotes, too: "Whatsoever is delighted in solitude is either a wild beast or a god."

How do we know, you ask, that the era of gimme-more-space!is coming to an end?

Alas, when an ethic is changing, people do not argue, as they once did, from the point of view of morality. They argue nowadays from the point of view of health.

In *Mother Jones* magazine Dr. Hugh Drummond contends that those frisky legends celebrating three-figured birthdays in the mountains of the Caucasus, Ecuador and Pakistan are not achieving longevity by diet alone. "Collective lifestyle" a "mutual-support system" and "high solidarity" have a lot to do with it too, he contends. Those jolly old patriarchs and matriarchs are full of family, full of tribe.

Meanwhile, in the pages of *Psychology Today*, Ramon Oldenburg and Dennis Bissett are insisting that "hanging out"—belonging to an informal social group—is "essential to our mental health."

All this, we feel, makes sociability a little clinical, as if friendship were about to replace fiber in everybody's fad regimen. But Oldenburg and Bissett doubtless are correct to presume that the human being profoundly needs something beside the home, the office, plus 20 minutes of jogging and 15 minutes in the lotus position.

"Hanging out," in fact, used to be an American tradition. What else was a cracker barrel for? And in the good weather there were those benches out in front of the country store for the "sunshine club"—the American equivalent of the sidewalk cafe.

What are the rules for hanging out? First and foremost, there must be no rules. If one convenes for a purpose, the whole purpose of hanging out has been defeated. Hanging out is the day's mini-vacation—an unorganized body of time during which a hanger-out discards all the normal measures of profit, usefulness and achievement, as in Eden.

"Friendship is nourished by communication"—that's a Montaigne speaking for the era of sociability to come. And communication—conversation—is what hanging out is mostly about, only you never, never would say so.

For hanging-out conversation there actually are a few unwritten rules:

● Confession is forbidden. Indeed, discussing personal matters of any sort is considered bad taste. One expresses one's frustrations obliquely—by complaining of the mayor, the price of unleaded gasoline or the local baseball team.

● Nobody is allowed to dominate—to conduct a monologue.

● On the other hand, anybody can remain silent without being bullied or losing the privilege of hanging out.

● Games, such a checkers or even horseshoes, may be permitted, but only if they serve the rhythms of conversation. Silent, grim contests are antagonistic to hanging out.

● When the time comes to leave, the sad fact must not be acknowledged. A member simply stirs on his bench or chair and says, "Well . . ." It is poor form to peek at one's watch. Time—the tick-tock of efficiency in the rest of daily life—is the enemy one defeats by hanging out.

Hanging out, clearly, is low-key sociability, lacking in a certain intensity. No inspired psalms will arise from this congregation. No Declaration of Independence will emerge from the relaxed forum of those who hang out. A boffo guffaw is more like it.

Still, no complaints. When you're getting off Donne's deserted island, a nice friendly archipelago will do for a start.

Menace, or just crying wolf?

Canadian Press

The wolf population on Vancouver Island has increased dramatically and must be controlled, the B.C. fish and wildlife branch says.

But a control program is opposed by two environmental groups involved with the branch in a study of the wolf situation on the Island.

Charles Lyons, the environment ministry's Vancouver Island director, said wolves are threatening the deer population on the Island.

"The wolf population has increased dramatically and there's definitely a wolf problem on the Island," he said in an interview Thursday.

Lyons said a series of mild winters with a good deer population have created the right circumstances for a boom in the wolf population.

But Greenpeace and the Sierra Club, which had a meeting last month with the branch and some other wildlife groups to discuss the situation, disagree about the size of the wolf population.

The spring, 1971 edition of *Wildlife Review*, a publication of the then recreation and conservation department, said the wolf population on the Island was dangerously low.

Referring to the article, Sierra Club representative Bob Nixon of Victoria, said the article stated: "Vancouver Island wolves are now a rare and endangered species which has been protected by law for several years."

Nixon said the branch has no accurate census of the wolf population and that because of the branch's "starvation budget," most of its statistics are based on hunters' surveys.

Lyons said it's possible for the wolf population to change quickly.

"We really don't know what knocked down the wolves in the first place—it was probably some natural cause like mange."

The provincial pesticide control appeal board is expected to rule at the end of April on appeals against a five-year permit issued to the branch to poison wolves and coyotes with compound 1080 (sodium monofluoracetate) in an area covering about half the province, including part of Vancouver Island.

Marine Calendar

NAVY

Yukon—Prince Rupert.

MARINE SCIENCES

Parizeau, Pandora II—in Pat Bay.
Richardson—Prince Rupert.
Vector—Allied Shipyards, Vancouver.

COAST GUARD

Camsell, Douglas, Vancouver—in port.
Racer—Queen Charlotte Strait patrol area.
Ready—Victoria patrol area.
Rider—refit in Vancouver.
Quadra—on weather station.
Narwhal—Cape Scott patrol area.

MERCHANT MARINE

Ypatia Halcoussi—Esquimalt.
Shinsho Maru, Peace Venture, Tagus—Plumper Sound.
Diamond Star—Crofton.
Thuleland, Velenje—Harmac.
Privolve—Duncan Bay.
Emma Johanna—Nanaimo.

Salmon outlook bright, Ottawa officials claim

While this year's salmon fishery is clouded with dour reports of skimpy stocks and poor markets, the federal fisheries department is predicting sunnier times ahead.

The department says a recently-completed marketing study shows the export market for B.C. salmon will open up dramatically, with sales of frozen fish to Japan tripling their 1978 level by 1985.

Basis for the forecast is that Japan is gradually being squeezed off the high seas salmon grounds near North America and the Soviet Union as more and more countries introduce a 200-mile offshore fishing zone.

Before 1977, when the phase-out began, Japan harvested as much as 75,000 tonnes on the high seas. This has been cut to 42,500 tonnes, the report says.

The report predicts Japan's high seas salmon fishery will be phased out entirely and that the country will maintain a domestic fishery of only 90,000 tonnes. Consumption will increase to 200,000, resulting in an import requirement of 110,000 tonnes.

Jerry Spitz, president of the Fisheries Association of B.C., says the report should be viewed cautiously because of the many assumptions it makes.

He says the report presumes Japan's market will be healthy, when it is now flat. There are reports Japanese grocery stores are still trying to sell 78,000 tonnes of frozen fish they imported last year.

Spitz says he doesn't accept the predictions that Japan's high seas salmon fishery will close entirely.

Advertising brings product information to you

CANADIAN ADVERTISING ADVISORY BOARD

BOSSOM GLASS CO.
VICTORIA'S THERMO-GLASS WINDOW SPECIALIST
New construction or conversion
Phone 382-3031
113-3347 Oak St.

At all better Garden Centre Outlets

Sears

Shop at our Warehouse Clearance Centre Saturday 9:10-3:30
Located at 765 Vanalman
Personal Shopping

Clearance Centre

Look for special clearance prices on dozens of one-of-a-kind home furnishings, all priced according to condition. The selection will include floor samples, discontinued merchandise, used customer returns.

30% off furniture

More than 50 specially priced items from our Livingroom, Chair and Bedroom lines. These are one-of-a-kind items taken off our showroom floor and customer returns that are slightly marked. Listed below are some of the savings!

Sofa. No. 53011. Reg. $649.98	449.98
Loveseat. No. 50762. Reg. $459.98	324.98
Loveseat. No. 55842. Reg. $199.98	129.98
3-pc. Living Room Ste. No. 51798. Reg. $799.98	559.98
Chair. No. 50773. Reg. $260	179.98
Chair. No. 53013. Reg. $320	224.98
Chair. No. 51793. Reg. $260	179.98
Chair. No. 51103. Reg. $320	224.98
Chair. No. 50775. Reg. $289.98	199.98
Desk. No. 62529. Reg. $174.98	119.98
Master Dressers (2). No. 63332. Reg. $300	199.98
Triple Dresser Base. No. 62523. Reg. $229.98	159.98
Maple Dresser. No. 64555. Reg. $229.98	159.98

Occasional furniture priced to clear!
Group of occasional furniture all priced according to condition. Shop early for best selection!

Simpsons-Sears Ltd.
765 Vanalman Ave. Just off the Pat Bay Hwy.

Sears

We have a new look

We've renovated to serve you better!

We have renovated our optical department to serve you better and display our contemporary line-up of eye-wear. You'll find quality frames by Oscar De La Renta, Safilo, Metzler, and Rodenstock, lightweight plastic lenses with your choice of over 25 eye-catching tints, fashionable sunglasses for summer or winter including Tintomatic X®, that change from light to dark in just one minute and Ultravue® — the bifocals without lines. We also fit hard and soft contact lenses.
All optical services are offered for your convenience Come in today, see our new store look and let us help you choose the eyewear best suited to your needs and lifestyle. Remember, you can charge any purchase or service on your Sears All-Purpose Account! Eye examinations arranged.

Sears OPTICAL CENTRE

Call: 595-9111

Located in Sears, Main Floor

Sears

Sears Bargain Days Catalogue is big on value... shop today!

Sunny fashions, home and garden accessories, leisure needs and more! Sears Bargain Days Catalogue has summer all wrapped up at many of the season's lowest prices. With 84 pages to choose from, you can be sure there's something for everyone in your family. Come in to your local Catalogue Sales Office, or shop by phone today!

Dial, Dial, Dial... shop the Catalogue way

595-3161

Colwood Shoppers
Call 474-1234

Charge it on your All Purpose Account

Appeal rules loosened in UIC cases

OTTAWA (CP) — The government is expanding appeal rights for individuals denied unemployment insurance benefits, giving everyone three chances to claim benefits.

For the first time, starting Thursday, an individual can appeal a ruling made by an unemployment insurance board of referees to a second level, an umpire.

Under existing rules, only an organization — a union, employee or employer association or the government — can appeal to an umpire.

Individuals who are denied benefits by unemployment insurance officials are granted only one chance to appeal under existing rules — and that's to the board of referees.

Another restriction will be lifted at the same time to remove red tape for anyone making the second appeal. The government is waiving a restriction which requires anyone appealing to an umpire to get permission first from the chairman of a board of referees.

In 1979, the last year for which statistics are available, there were 23,522 appeals to boards of referees of which only 17.6 per cent were successful.

Of the losers, 1,019 appealled to an umpire but the success rate has not yet been calculated. Of the 1,019, there were 207 from the government with virtually all the rest from employee organizations.

The changes were announced Friday by the employment and immigration commission. They were authorized by Parliament more than a year ago but were held up as government officials sorted out administrative details, a commission spokesman said.

NURSES BESIEGE ALBERTA HOUSE

EDMONTON (CP) — More than 500 chanting nurses, bolstered by other unionists, demonstrated outside the Alberta legislature Friday to declare their determination to continue the strike.

Meanwhile, a court hearing on a government application for an interim injunction to force the nurses back to work was postponed to today.

The hearing will also consider a union challenge to the legality of the government's back-to-work order. The government sought the injunction Thursday, three days after the 6,600 striking nurses defied the order.

The injunction hearing was to be held in Court of Queen's Bench on Friday but Mr. Justice William Stevenson said the nature of the case required him to consider the government and union applications at the same time.

N-plant switch protested

TORONTO (CP) — The federal government's decision to move the site of a $133-million nuclear refinery to Northern Ontario from Port Hope, Ont., is "an irresponsible use of taxpayers money," the executive director of the Toronto Construction Association said Friday.

Cliff Bulmer said in an interview the move probably is politically motivated and will add millions of dollars to construction costs and delay opening of the refinery by 1½ years, time that also will cost the federal government money while the refinery isn't operating.

"It certainly is, in our view, the wrong move for the government to make at this stage of the game."

Energy Minister Marc Lalonde announced earlier Friday that Crown-owned Eldorado Nuclear Ltd. will move the site to Blind River, 100 kilometres east of Sault Ste. Marie, in line with a Liberal policy of having refining capacity close to natural resources.

The plant is being moved from a Progressive Conservative constituency — represented by former solicitor-general Allan Lawrence — to the Algoma riding of Liberal Maurice Foster although Lalonde said this is not connected with the move.

No blackmail—Lalonde

OTTAWA (CP) — Energy Minister Marc Lalonde said Friday he won't be blackmailed by oil companies into giving them higher prices and hinted he may release Liberal government pricing proposals to gather public support.

He told reporters he plans to meet provincial energy ministers in a cross-country tour May 5-15 and he may unveil Liberal pricing proposals before resuming negotiations with the producing provinces of Alberta, British Columbia and Saskatchewan.

Meanwhile, Consumer Affairs Minister Andre Ouellet said his department is investigating current sharp increases in oil company profits.

Earlier, Lalonde reacted angrily in the Commons to a warning Thursday by William Daniel, president of Shell Canada Ltd., that a badly-needed third oil sands plant in Alberta might be delayed a year unless the company is guaranteed world prices for the oil the plant produces.

Daniel's remarks came at a shareholders' meeting where he reported Shell's profits for the first three months this year nearly doubled from the same period last year to $89 million.

Teachers back on job

FREDERICTON (CP) — Friday was the first day of school for more than two weeks for thousands of New Brunswick students.

The province's 3,000 non-teaching school workers returned to their jobs Thursday after walking out April 8 in a contract dispute.

WHAT ON EARTH ARE YOU WAITING FOR?

'78 HONDA Was $3995 NOW! $3710

'76 DATSUN PICKUP Was $2995 NOW! $2645

'76 CAPRI Was $3995 NOW! $2995

OUR 4x4 IS HERE NOW! SEE IT TODAY!

'73 FORD ¾ TON PICKUP Was $2695 NOW! $2246

'74 COROLLA STATION WAGON Was $2695 NOW! $2295

'74 DATSUN 710 STATION WAGON Was $2995 NOW! $2495

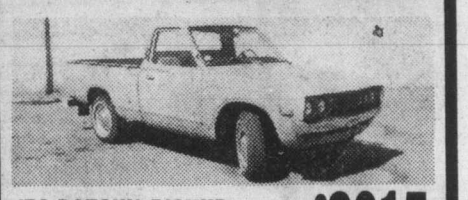

'74 DATSUN PICKUP Was $3495 NOW! $3015

'79 CHEV CAPRICE CLASSIC
Loaded, black in colour, low mileage, 1 owner.
NOW $8495

'79 SUZUKI 4x4
1800 km
NOW $5995

S.H DATSUN CENTRE
Fort and Foul Bay
592-2471
800 Block Yates Street
381-5222
Dealer Licence #5059

Sears

BIRTHDAY sale

Ends Saturday . . .
Hurry in for your share of Sears Birthday Sale savings and values!

and everyday low prices!

Shop Saturday 9:30 a.m.-5:30 p.m. Personal Shopping. While Quantities Last.

Save on Bookcases priced to clear
$69-$119
*Reg. $139.98-$189.98. Choose from a large selection of bookcases offered at exceptional prices! Mostly one-of-a-kind.
* Reg. prices refer to Sears 'Super Sale' catalogue Dec., 1979.
Furniture (1)

Save $30
20" Gas Mower —'Craftsman'
139.99 each
Reg. $169.99. Sears 3.5 h.p. motor. 4-cycle engine. Easy height adjusters. 7" wheels. The perfect mower for clean, efficient cutting! 50 only.
Garden Tools (9) Main Floor

Save 50%
Sears Kenmore Upright Vacuum
84.99 each
Reg. $169.99. 2 speeds plus beater bar and brush for deep-cleaning action. Adjusts to 8 positions. 25' cord. Almond base, floral bag.
Vacuum Supplies (20)

Save!
Fishing Reels —all in stock
25% off
Reg. $2.99-$89.99. Mid-season sale of all our reels in stock. Choose from Daiwa, Peetz, Alzey and more. Hurry in!
Sports Centre (6)

Save!
Rose Bushes Asst'd varieties
30% off
Choose from such favourites as 'America', 'Picture', 'Kings Ransom', 'Carousel', 'New Day', and others. Buy now for spring planting!
Garden Shop (71)

Save $300
Deluxe Heavy-Duty Radial Arm Saw
399.99 each
Reg. $699.99. 10" radial arm saw has up-front controls. Max. rip width 26". Motor develops max. 2½ h.p. 12 only.
Hardware (9)

Value!
Men's Casual Knit Shirts
7.99 each
Cool and comfortable! Polyester/cotton machine wash/dry. Choose from asst'd stripes and patterns. S,M,L.
Men's Furnishings (33)

Save $4
Handy 'Lighted' Makeup Mirror
8.97 each
Reg. $12.99. Mirror has regular and magnifying sides. Uses four 10-watt bulbs. Treat yourself at this low price!
Health & Beauty (8)

Value!
Ladies' Dresses —Summer styles
22.99 each
Super selection of new summer styles in asst'd fabrics, prints and plains! Junior, Misses and Half sizes.
Ladies' Dresses (31)

Value!
Bra Clearance Warners and Wonder Bra
6.99 each
Wonder Bra Style #1177, White, Sizes 34-38, B.D. cups, C cup in Size 38 only.
Warners #1228, White, B,C,D, cups.
Warners #1014, A.B.C. cups.
Intimate Apparel (18)

Value!
Light Control Panty Briefs
1.99 each
Choose from assorted styles in colours of White, Beige or Blue. Broken size range.
Intimate Apparel (18)

9:30 a.m. SPECIAL 1-Hour Only
50% off Oil and Air Filters
Variety of sizes to fit most cars. Limit 10 per customer
Located in the Auto Centre only. Personal Shopping, Limited Quantities.

Simpsons-Sears Ltd. 'Reg.' and 'Was' refer to Simpsons-Sears Ltd. prices.

Fast-growing Bastion planning expansion

By CHARLES ODELL
Colonist staff

Three of the six plays performed by Victoria's Bastion Theatre Company this past season enjoyed sell-out runs and attendance reached an all-time high.

In fact, Bastion is one of the fastest growing theatre companies in Canada.

With that kind of success you'd expect Edwin Stephenson, artistic director of the professional theatre company, might be entitled to sit back, take a breather and reflect.

Not so. Stephenson and his colleagues at the Bastion are already hard at work on next season's playbill and are in the midst of a campaign to reorganize and expand the theatre.

Stephenson: No time for breather

STEPHENSON said Bastion is holding a number of upcoming fund-raising events in Victoria and is mounting a major drive to secure more funds and grants from corporations, businesses, interested individuals and agencies across Canada.

The theatre is also striving to boost advance season ticket subscriptions from 6,201 to 10,000.

The company is entering its 10th professional season and has planned a variety of plays to mark the occasion.

Scheduled productions in the 1980-81 season include Gibson's *The Miracle Worker*, Oscar Wilde's *The Importance of Being Earnest*, Ibsen's *Hedda Gabler* and Peter Barnes' *The Ruling Class*, a wild surrealistic play which Stephenson says he is looking forward to doing.

BASTION IS offering considerable discounts for choice seats at the McPherson Playhouse until June 15 for early subscribers.

Stephenson said he is optimistic the theatre can reach its goal of increasing subscriptions to the 10,000 mark, which will help the theatre financially, but pointed out that as it stands now, admission charges pay just half of the total costs involved in running the company for a year.

That's the reason Bastion's embarked on a fund-raising drive led by Allen Houghton to raise half a million dollars in the next three years.

The intention is to clear up debts and have a more secure and substantial financial base for future development of the company.

"WE HAVE a loan of $165,000 currently being carried by personal guarantees of three directors," said Stephenson, "and Bastion is committed to pay it off."

He said the figure represents an aggregate of relatively small deficits accrued over a number of years.

In local fund-raising activities earlier this month, Bastion held a well-attended Medieval Night at the Captain's Palace Restaurant that raised $1,300 and also held a garage sale.

The theatre will sponsor an art auction at 7:30 p.m. May 7 in the Empress hotel's Crystal Ballroom featuring prints by Dali, Miro and Chagall and works by artists John Bruce, Moises Alvar and Hollingsworth. A used book sale in September and a radio-thon with CFAX in November are also planned.

AT PRESENT, core funding comes from the Canada Council, the B.C. Cultural Fund and an annual municipal grant, with additional revenue from companies.

Through an arrangement with Chevron, that company subsidizes 50 per cent of ticket admissions for students to Bastion productions.

Last year's play sponsors were Westcoast Savings, Shell Oil, Victoria Press, Delta Inns, IBM, Air Canada and Du Maurier.

From May 19-23 Clare Copeland, Bastion board president, Maryla Waters, fund-raising committee chairman, and theatre business manager Eric Macdonald will be travelling back east to make presentations on the theatre's behalf to companies belonging to the Canadian Council for Business and the Arts.

THEY WERE in Vancouver last week and were pleased with the reception from Vancouver businessmen, returning to Victoria with a number of pledges.

Stephenson wasn't surprised at the response, noting Bastion is a B.C. as well as Victoria operation and runs a number of programs throughout the year which benefit people across the province.

"We have a youth touring company which goes to schools in the province and plays to about 60,000 students," he said.

There is also a training program for artistic directors.

"NO OTHER theatre company in Canada has it," said Stephenson. As well, the theatre runs an industrial theatre arts training program to teach people costume design, prop making, stage and set design.

Bastion also runs a theatre school during the year consisting of four three-month sessions intended to teach the fundamentals of acting. About 400 people enrol in the program each year.

The theatre, with its programs and season, rates as a sizable business in Victoria, with a budget approaching a million dollars, and employs more than 100 people during the year. Bastion has five permanent staff members.

Stephenson said that of the $800,000 budget for 1980-81, 85 per cent will be left in Victoria. He said the box office will realize close to $400,000 and estimates every dollar taken in at the box office generates nearly $4 of revenue for local businesses through staff, actors and production crew living in Victoria and monies spent by theatre-goers.

THAT COMES to about $1,050,000 made by local businesses.

The company, which has offices in the Malahat Building at 1002 Wharf Street, stages plays from October through April at the McPherson Playhouse. The season starts Oct. 10 with *The Miracle Worker*.

roller skating
EVERY WED., FRI. SAT. AND SUN. FROM 7:30 to 10:00
MORNINGS SAT. 10 to 12 NOON
★ PRIZES—FUN—LIGHTS
★ MUSIC—DEDICATIONS AND REQUESTS
ESQUIMALT PARKS & RECREATION
CALL 386-3261
SKATING LESSONS ARE AVAILABLE

HARPO'S
Tonight
CANO
Doors 8 p.m.
Tickets $6.00 at the door
15 Bastion Square
Information 385-5333
CABARET

Waddling Dog Inn
THIS WEEK'S SPECIAL
SOUP OF THE DAY
CHEF'S SALAD
BROILED LAMB CHOPS
BAKED STUFFED POTATO
FRESH VEGETABLES
WINE CREAM
JELLY ROLL
COFFEE
11.95
2476 Mt. Newton X Road
On Patricia Bay Highway, 5 miles from Ferry
652-1146
AMERICAN EXPRESS, MASTER CHARGE, CHARGEX

STEAK & SEAFOOD at the
OAK BAY MARINA RESTAURANT
DANCING
FRIDAY and SATURDAY NIGHTS
1327 BEACH DRIVE for reservations 598-4511
NEXT LOBSTER NIGHT WED., MAY 7th
4-18

Gatsby's Wonderful Weekly
FRIDAY and SATURDAY
STEAK DINNER SPECIAL
6 oz. Sizzling Top Sirloin, Baked Potato, Sour Cream, Chives, Bacon Bits, Garlic Toast and Vegetable. Soup or Salad.
SATISFIES A BIG APPETITE! $4.95
THE ITALIANS ARE BACK!
(Sunday and Monday)
You can again enjoy Ravioli, Veal Scaloppini, Soup or Salad, Hot Buttered Garlic Bread and sunshine service. All for only
$4.25 Mmmmmmmm Good
All Specials served from 4 p.m.
Gatsby's RESTAURANT
Royal Olympic Hotel
642 Johnston St.
Reservation 388-5513
4-25

Maria Muldaur
MAY 5, 6, 7
MON • TUES • WED
TICKETS
$6.00 ADVANCE $7.00 DOOR
AVAILABLE AT
RICHARD'S RECORDS • HARPO'S
HARPO'S
PHONE 385-5333 15 BASTION SQUARE
DOORS OPEN AT 8:00 P.M.

McPherson Foundation presents
A CHILDREN'S MUSICAL FEAST with SHARON, LOIS AND BRAM
A CONCERT FOR CHILDREN AGES 4-8
at McPherson Playhouse
May 12 at 4:15 p.m.
May 13 at 10:00 a.m.
(MAY 12, 10:00 a.m.—SOLD OUT!)
General Admission $2.00
Tickets now on sale!

Chicken King HALL OF FAME
CHICKEN AMERICAN
½ chicken baked with bacon, mushrooms and grilled tomato
Just one of ★15★ different delicious chicken dishes
Take Out or Eat In
Open Thurs. & Fri. Lunches 11:30-2:30
*Mon. - Sat. 4:30-10:00
382-2122
270 Government St.
In the James Bay Inn
Where Chicken is King

THE sand piper DINING LOUNGE
By the Sea, at Weirs Beach Resort, 5191 William Head Rd.
(A Scenic Drive — 30 Minutes From Downtown Victoria)
SPECIALIZING IN SEAFOODS
Wednesday to Saturday from 5:00 p.m.
Sunday from 12 noon
Sunday Afternoon Tea from 1:00 to 4:00
Reservations Please
478-0819 or 478-3323
4-25

Liberto's
SPECIALIZING IN STEAK and SEAFOOD
"KING LOUIS STEAK and CRAB LEGS"
Served from Fri., Apr. 25 to Thurs., May 1
Our Chef's favorite, complemented with garlic butter, includes salad, seasonal vegetables and baked potato.
10.95
OPEN FOR LUNCH 11:30-2:30, DINNER from 5 p.m.
Monday to Saturday
RESERVATIONS APPRECIATED 386-8982
AMPLE FREE PARKING
990 HILLSIDE AT QUADRA
4-25

New York New York

To the People of Victoria,

On behalf of staff and management of New York, New York we would like to express our gratitude and appreciation to the people of Victoria for their patronage since our opening in September 1979. Because of your support and patronage, New York, New York has become not only an exciting entertainment centre but also a viable financial operation. On April 28, 1980, New York, New York is paid in full and it is all because of you.

Take a bow, Victoria, you made a success of something that everyone said could only work in the big city. We don't need a big city because we have you.

With many thank-you's,
DUNCAN H. MORRISON
President
G. "SWEDE" EWING
General Manager
DANN H. KOLLER
Executive Director
ROBIN ADKIN
Development Manager
ATTILA RAKOCZY
Food and Beverage Manager

P.S. Join us Monday, April 28th for our celebration party because we've all got something to really celebrate!

NEW YORK, NEW YORK Ltd.
860 Yates Street, Victoria, B.C. Canada V8W 1L8 (604) 381-5442
4-25

Entertainment Guide

THE BUTCHART GARDENS — OPEN EVERY DAY OF THE YEAR — Gates now open 9 a.m. to 6 p.m.

TULIP TIME — Over 35,000 glorious Tulips of 96 different varieties — flowering Cherries — Daisies — Pansies — Primroses — Wallflowers and Forget-me-nots.

THE BUTCHART GARDENS RESTAURANT — OPEN YEAR ROUND — Serving our own special garden lunches and scrumptuous High Teas in the historic Butchart residence. Now open 10 a.m. to 5 p.m.

COFFEE BAR SERVICE — Always available.

SEEDS FOR SPRING PLANTING — Seeds from our wide selection.— all packaged at the Butchart Gardens.

35 ACRES OF GARDENS — 300,000 Spring bulbs, flowering trees and shrubs — The Ross Fountains. An invigorating stroll through these majestically beautiful gardens followed by a lunch or a spot of tea combine for a memorable Spring outing.

STRATHCONA HOTEL — British Columbia's largest night-life centre, 919 Douglas St., 383-7137. Featuring "THE OLD FORGE" Nightclub with live music of "THE BROTHERS FORBES AND FRIENDS." 3 Discotheques — "THE STING," "THE CUCKOO'S NEST" and "IVY'S" and a unique lounge called "BIG BAD JOHN'S" featuring Hillbilly atmosphere. Luncheon served daily in "THE STING" and lunch and dinner served in the "CUCKOO'S NEST"
"Everybody knows who's Number One!"

CENTURY INN — "DECA-DANCE DISCOTHEQUE", "Our Pub", entertainment daily.

STEWARTS — Nightly dining par excellence — Victoria's best — Louise Rose at the piano. 388-7021.

KOSTAS — Authentic Greek dining. Live entertainment nightly. 384-4196.

GRAYLINE SIGHTSEEING TOURS — Butchart Gardens — 10 a.m. and 1 p.m. daily. Grand City Drive — 11:30 a.m. and 2 p.m. daily. 388-5248.

INGRAHAM RODEWAY INN — Victoria's Country Music Spot — Featuring Nashville, B.C. in the Big 'I' Cabaret. Top Live Bands, Friday and Saturday, 9-2 a.m. This Friday and Saturday — Norm Watson and "Woodshed".

RECREATION: OAK BAY — Your place for fun and fitness! Swimming, ice skating, roller skating, tennis, socializing . . . for more information please dial 595-SWIM.

OLDE ENGLAND INN — For a night to truly remember, dine by romantic candlelight and savour our fine English Menu — Roast Sirloin of Beef and Yorkshire Pudding — our Specialty. Nightly 5-9. 388-4353.

QUAMICHAN INN — Country Dining. Tues. to Sun. 1478 Maple Bay Rd., Duncan. 746-7028.

Pianists to compete

MONTREAL (CP) — Pianists from 24 countries will take part in this year's annual Concours International de Montreal, May 30 to June 17.

Some 68 musicians will take part in the competition, which concludes with a gala concert featuring the nine finalists performing with the Montreal Symphony Orchestra under guest conductor James de Preist.

Founded in 1965, the music competition is devoted to violin, piano and singing, each one alternating in a three year cycle. The first place winner receives $10,000.

McPherson Foundation presents
A YOUNG CHILDREN'S CONCERT with
RAFFI
at McPherson Playhouse
4 shows
May 3 and 4
1:00 and 3:00 p.m.
General Admission $2.00
Tickets now on sale! 4-16

Fritzl's

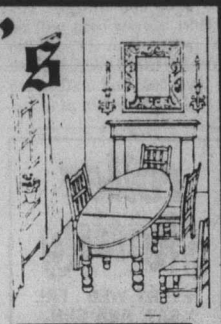

That Beautiful Old Home on the corner of Menzies and Simcoe . . .

In James Bay. Know the one? It's been many things in its time; private residence in the late 1800s, and in the last few years, amany different restaurants have called it home. Now, it's come into its own once more, as Fritzl's, with several rooms offering privacy and real dining elegance.

Open
11 a.m. to 11:30 p.m.
TUES. to SUN.
Closed Mondays

Private rooms available for special parties of up to 50 people

Dinners from $7.95

Reservations — Call 382-4202 4-25

The Thatch
NOW OPEN
WEDNESDAY
THURSDAY
FRIDAY
SATURDAY
ROCK and ROLL
8 p.m.-2 a.m.
THE
ROYAL OAK INN
4680 Elk Lake Drive
658-5231 4-24

Felice's DINING LOUNGE
WHILE DINING ENJOY THE SPECTACULAR VIEW OF VICTORIA'S BEAUTIFUL INNER HARBOUR.
"Member of the World Famous Italian Cuisine"

ALASKA KING CRAB
WITH DRAWN BUTTER
OR
NEW YORK STEAK
$8.95
Reserve early for these super specials complete with French Onion Soup or Salad Bar, baked potato and fresh vegetables.
REGULAR MENU ALSO AVAILABLE
BUFFET LUNCH
TUESDAY to FRIDAY
11:30 to 2:00
Soup de Jour, Salad Bar, Roast Beef with Potatoes
ONLY $4.95
ENJOY OUR Salad Bar
WITH LUNCH AND DINNER
OPEN TUES. to SUN. LUNCH 11:30 to 2:00 DINNER FROM 5:30 4-2
1218 WHARF ST. RESERVATIONS 385-4497

Universal Fitness Centre
Ladies
Grand Opening
April 28

Special Introductory Price till May 31/80
199.95 for 1 full year
or
19.95 per month with payment plan
Bodyshape, trim and tone in beautiful surroundings. Afterwards relax in our pool or swirl pool. We can make you look good for the summer.
CALL NOW
4240 Glanford Ave.
479-3115 4-22

Les grands Ballets Canadiens
Two Performances Only!
SUNDAY MAY 11
& MONDAY MAY 12
Royal Theatre 8:00 p.m.

Programme	Choreographer	Music
LES SYLPHIDES	Fernand Nault after Fokine	Chopin
FIREBIRD	Maurice Bejart	Stravinsky
TAM TI DELAM	Brian Macdonald	Gilles Vigneault

Tickets: $7.00, $9.00 & $11.00 at McPherson Playhouse Box Office (386-6121), Hillside Mall, Hatley Park Brandywine, Cards 'n Things (Sidney) and Sooke T.V.
A DAVID Y.H. LUI/ PRESENTATION!
In co-operation with the McPherson Foundation

"CHILLING AND UTTERLY HAIR-RAISING. IT CONTAINS THE BEST SEANCE IN HORROR-MOVIE HISTORY."
David Ansen, NEWSWEEK

MATURE WARNING: Some Frightening Scenes (B.C. Director)
FILMED IN VICTORIA, VANCOUVER & SEATTLE
MATS FRI., SAT., SUN. 1:30, 3:20, 5:15
NIGHTLY 7:10, 9:15
odeon 2
780 YATES STREET
383-0513

2nd AND FINAL WEEK!
"TIGHTLY PACED, GRIPPING AND EXACTINGLY ACCURATE."
George Cornell
ASSOCIATED PRESS

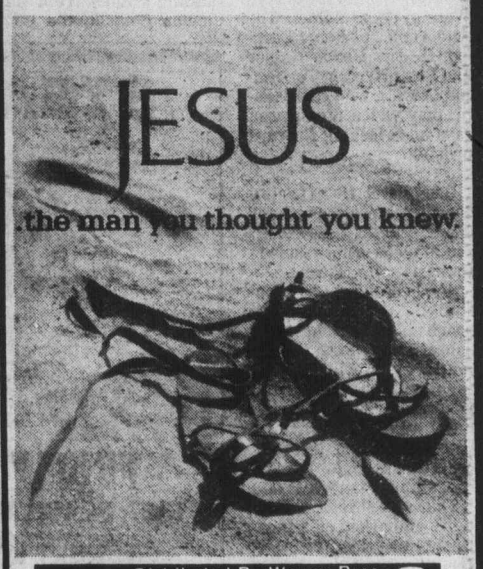

Distributed By Warner Bros.
A Warner Communications Company
GENERAL CHILDREN & GOLDEN AGE $1.25
MATS FRI., SAT., SUN. 2:15, 4:30
NIGHTLY 6:45, 9:00
odeon 1
780 YATES STREET
383-0513

Have fun with... VIC REC
CITY OF VICTORIA DEPARTMENT OF RECREATION

COMMUNITY PROGRAMMES

TEENS 12-17 yrs!
Join Sports Unlimited
A Drop-In Gym Program
50¢/Evening
Mondays 7:30-9:30 p.m.
at S. J. Willis School Gym
923 Topaz

GET IN SHAPE . . . DROP BY
Fitness Know-How Workshop — A Lifestyle Fitness Information Session — Tuesday, April 29, 5:30-9:30 p.m. at the Crystal, 2275 Quadra
Everyone Welcome

THE CRYSTAL
SATURDAY
EARLY BIRD SWIM 7:00-8:30 a.m.
FAMILY SWIM 10:30-12 noon
PUBLIC SWIM 1:30-4, 7-9 P.M.
ADULT SWIM 9-10:30 p.m.
SUNDAY
PUBLIC SWIM 1:30-4, 7-8:30 P.M.
FAMILY SWIM—5-6:30 p.m.
ADULT SWIM—8:30-10:30 p.m.
MONDAY
EARLY BIRD SWIM 7:00-8:30 a.m.
ADULTS ONLY, 9:00-11:30
NOON, 11:30 a.m.-1:30 p.m.
ADULTS ONLY, 1:30-3:00 p.m.
ROLLING HOME, 4-6 p.m.
PUBLIC SWIM, 7:30-9:00 p.m.
ADULTS, 9:00-11:00 p.m.
TUESDAY
EARLY BIRD, 7:00-8:30 a.m.
LADIES ONLY, 9:30-11:30 p.m.
NOON, 11:30 a.m.-1:30 p.m.
Nifty Sixties, 1:30-3:00 p.m.
Parents - Tots, 1:30-3:00 p.m.
PUBLIC 3:00-5 p.m. 7-9 p.m.
ADULTS, 9:00-10:30 p.m.
SWIMMING

FREE! SPEAKER SEMINAR!
FRIDAY AT 7:30 P.M.
SATURDAY AT 10 A.M., 1 P.M. and 3 P.M.
Changing speakers can improve your system more than anything else! TOBY BOYDELL of PSB SPEAKERS will be in our store to answer your questions this weekend! Informal discussions on speaker design and performance will be held Saturday at 10 a.m., 1 p.m. and 3 p.m.

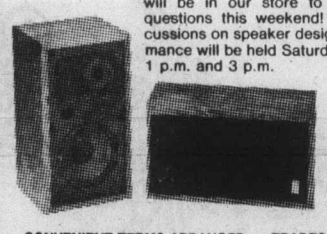

CONVENIENT TERMS ARRANGED — TRADES WELCOMED
YOUNG'S
784 FORT ST. 4-23 382-5512

"NOT SINCE 'ANIMAL HOUSE' HAS THERE BEEN A MOVIE AS HILARIOUS AS SERIAL"
WITTY, ZANY, AND FUN.
RESTRICTED
WARNING: Frequent Coarse Language; Some Nude and Suggestive Scenes (B.C. Director)
MAT SAT. 2:00
NIGHTLY 7:00, 9:00
COUNTING HOUSE 1
BROAD AT BROUGHTON 383-3434

WONG'S RESTAURANT LTD.

MAY AND WAYNE
Where the art of traditional Chinese cooking is practised to perfection . . . invite you and your family to join us in the fine dining atmosphere of Wong's.
DAILY SPECIAL — Luncheon Menu
Open Daily from 11:30 a.m.
FULLY LICENSED DINING ROOM — FREE HOT HOME DELIVERY
548 FISGARD 381-1223
UPSTAIRS IN THE HEART OF CHINATOWN 4-18

WINNER OF TWO ACADEMY AWARDS
Apocalypse Now
RESTRICTED
WARNING: Violence Throughout (B.C. Director)
FRIDAY-SATURDAY AT 6:30 & 9:05
SUNDAY THRU THURSDAY AT 8:00
382-3370
QUADRA
Quadra at Hillside
EAST INDIAN SHOW FOR SUN., APRIL 27, at 3 P.M.
Another masterpiece from Yash Chopra's — MATURE
"DOOSARA AADMI" ON POPULAR DEMAND
(Color with English Subtitles)
STARRING: Rakhee, Rishi Kapoor, Neetu Singh, Shashi Kapoor, Devan Varma, Perikshat Sahni.

LANDMARK CINEMAS OF CANADA
CLINT and CLYDE RETURN!

CLINT EASTWOOD WILL TURN YOU 'EVERY WHICH WAY BUT LOOSE' MATURE
WARNING: Frequent Coarse Language & Occasional Nudity (B.C. Director)
EVENINGS at 7:00 and 9:00/MATINEE SAT. & SUN. at 2:15 p.m.
Children and Seniors $1.50

NEXT FRIDAY AT 12: MIDNITE
Tommy
MATURE
$4.00
ADVANCE TICKETS NOW ON SALE AT KELLY'S STEREOMART
TOMMY by 'The Who'
Starring: ANN MARGARET
OLIVER REED ● ROGER DALTREY ● ELTON JOHN
towne cinema
382-5922
808 DOUGLAS ST.
NOOTKA COURT MALL

NORTH SEA RANSOM
Roger Moore is "ffolkes"
the man who loved cats, ignored women and is about to save the world.

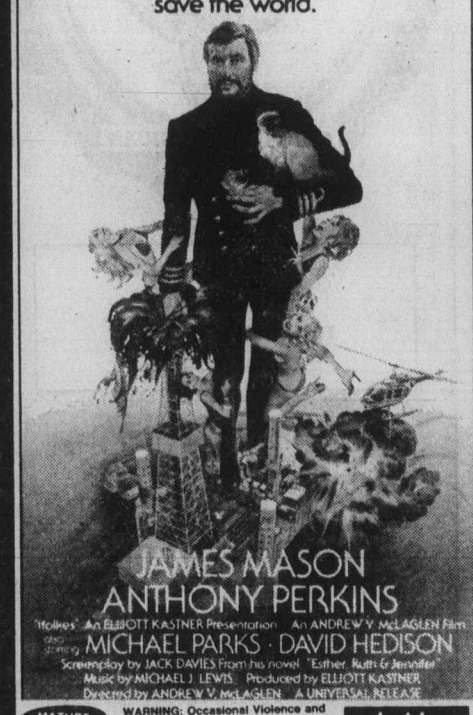

MATURE WARNING: Occasional Violence and Coarse Language (B.C. Director)
MATS SAT., SUN. 1:30, 3:20, 5:10
NIGHTLY 7:10, 9:15
haida
808 YATES STREET
382-4278

"Kramer vs. Kramer"
5 WINNER OF ACADEMY AWARDS
INCLUDING
BEST PICTURE
Best Actor
DUSTIN HOFFMAN
Best Supporting Actress
MERYL STREEP

COLUMBIA PICTURES PRESENTS
A STANLEY JAFFE PRODUCTION
DUSTIN HOFFMAN
IN
"KRAMER VS. KRAMER"
MERYL STREEP JANE ALEXANDER
and introducing JUSTIN HENRY

MATURE
WARNING: Occasional Nudity and Swearing (B.C. Director)
CHILDREN & GOLDEN AGE $1.25
MAT SAT. 2:00
NIGHTLY 7:15, 9:15
COUNTING HOUSE 2
BROAD AT BROUGHTON 383-3434

Movie chief resigns

MONTREAL (CP) — Michael McCabe, the boldly aggressive and sometimes controversial executive director of the Canadian Film Development Corp., has resigned after less than two years at the helm of the government agency.

The surprise announcement was made Thursday by CFDC chairman Michel Vennat who said he accepted McCabe's resignation with regret and praised his colleague for bringing a new vitality to both the corporation and the Canadian film industry.

In his letter of resignation, parts of which were made public by the CFDC, the 42-year-old McCabe said he was leaving to have the freedom to consider several opportunities in the business world and that he expected to stay in the film industry.

His resignation from the CFDC is effective May 31, but McCabe said he would make himself available to the government corporation during the period of transition.

"Together we have seen the film industry grow and flourish," he wrote to Vennat. "A great deal has been accomplished in a very short time and I believe the stage is set for further advances."

The position of executive director is a cabinet appointment with an annual salary in the range of $45,000-$55,000.

Only last month, McCabe introduced a carefully set out policy aimed at increasing the Canadian character of feature films in which the CFDC invested and cooling the boom in the Canadian feature film industry—a boom he deliberately helped create.

Advertising helps good things happen.

The Zest of Greece!
You'll love the flavours. Imagine the tastes of over 25 native dishes. Sample the Roast Lamb or Mousaka or Shrimp Santorini. If you're undecided you could always choose from our seafoods, steaks or spareribs. You'll love the fun — the music plays on and the mad Greeks dance the night away every Friday and Saturday.
3-26
PERIKLIS
531 Yates at Wharf
Parking next door
For Reservations 386-3313
Open for Lunch and Dinner

DANCING SATURDAYS
PARADE of BANDS
In the seaview room the Island's finest maple floor.
April 26 Martin Van Quartet
May 3 Martin Van Quartet
May 10 Hawaiian Night
May 17 Bert Humphries Orch.
4-25
McMorran's
TABLE RES. 658-5224
5109 CORDOVA BAY RD.

WEEKEND SPECIAL
FRIDAY, SATURDAY NIGHTS
SCHNITZEL CORDON BLEU WITH PEROGIES ..... $6.95 per person
INCLUDES OUR GREAT SALAD BAR OR HUNGARIAN GOULASH SOUP
Tokay HUNGARIAN RESTAURANT
Villa
1122 YATES ST.
383-4732
AMPLE FREE PARKING
OPEN MON. TO SAT.

THE BELFRY THEATRE PRESENTS A JOSEPH DEANE PRODUCTION
Colette
A NEW MUSICAL
APRIL 10-26 at 8:00 P.M.
Saturdays at 7 & 10 P.M.
"The music is perfect, actors marvelous and the dialogue crackles with Colette's wicked wit!" — TORONTO SUN
Tickets at all outlets or
RESERVATIONS 385-6815
HELD OVER 'TIL MAY 3rd

VICTORIA SKETCH CLUB
71st Annual Exhibition
Hillside Mall April 28 to May 3
WATERCOLOURS
OILS DRAWINGS
4-26

McPherson Foundation presents
BACK BY POPULAR DEMAND!
LIVE IN CONCERT
SUKAY
The beautiful, haunting music of the Andes
3 PERFORMANCES!
MAY 14, 15 & 16
AT 7 P.M.
McPHERSON PLAYHOUSE
Tickets $3.50, $4.50, $5.50
Children Under 12 $2.00
McPherson Box Office
386-6121
And usual outlets.

KING CRAB NIGHT
EVERY FRIDAY and SATURDAY
ANYONE KNOW THE WORD FOR FRIEND IN CRAB TALK
$8.95 BIG JUICY CRAB LEGS SERVED WITH RICE, VEG. GARLIC BUN & HOT DRAWN BUTTER
IVANHOE'S
1314 GOVERNMENT ST.
CALL 383-0913 for reservations

OUR SPECIALS

DINNERS

MONDAY
'Individual Night'
9" Pizza with your choice of any 3 toppings
$3.60

TUESDAY
'Noodle Night'
Favourite Pasta Dishes of the Pieman. Your choice of Garlic or Cheese Bread, includes Salad.
Spaghetti 2.50 Cannelloni 4.50
Lasagna 4.50 Rigatoni 4.70

WEDNESDAY
'Pizza Night'
Bring the whole family to a Large Pizza with your choice of 3 toppings.
$8.25
Extra toppings — $1.00 each

THURSDAY
'All Italian Night'
12" Deep Dish Whopper. Tonight's specialty includes two side salads — dinner for a couple.
$10.75
'Ribtickler'
Half a pound of smokey BBQ Ribs plus Spaghetti. Choice of Garlic or Cheese Bread.
$7.50

PIZZA

MONDAY
'Individual Night'
Your choice of any 3 toppings on a 9" pizza.
$3.60

TUESDAY
'All Italian Night' $10.75
12" Deep Dish Wopper with complimentary soft drink of your choice.
10% OFF
Our regular Pizza menu*
*(Expresso Pizza's not included)

WEDNESDAY
'Family Fun'
Treat 'em to a large pizza with your choice of 3 toppings.
$8.25

THURSDAY
'Expresso Night'
Choice of Medium Cheese Pizza with Salami, Pepperoni and Mushrooms
or . . . Hawaiian Delight Pizza with Ham and Pineapple.
$5.50
Includes a 12-oz. soft drink of your choice at no extra charge.

REGULAR MENU ALSO AVAILABLE

DINNER SPECIALS ARE SERVED IN LICENSED RESTAURANTS ONLY

FROM ALL TAKE-OUT AND DELIVERY LOCATIONS

In the past 3 years with Pizza Pieman, I have gained experience and responsibility in food preparation, ordering, cooking and serving and have enjoyed doing it.
BLAIR McKINNON
"Commissary Mgr."

We are proud of our people 'who care' in the service and quality of our products. Our 5 Great Locations in the Greater Victoria area offer the best value for your dollar delivered hot to your door 7 days a week!

- JAMES BAY RESTAURANT 386-1348
- TOWN & COUNTRY RESTAURANT 383-1177
- ESQUIMALT 382-3175
- OAK BAY 592-2404
- COLWOOD 478-1711

We deliver from all locations. All prices pickup only. Delivery extra.

OVER A DECADE OF EXCELLENCE IN ITALIAN CUISINE
4-25
PIZZA PIEMAN

There's Something for Everybody at
Amity's
IN THE RESTAURANT
PROUDLY PRESENTS OUR ALL NEW
DINNER MENU
"SOMETHING FOR EVERYBODY AT REASONABLE PRICES"
including a "NEW LOOK" in Salad Bars
P.S. DON'T BE DISAPPOINTED —
RESERVATIONS RECOMMENDED
ALL IN THE Colony MOTOR INN 2852 DOUGLAS 385-2441
IN THE LOUNGE

MARLON & LOA
Dancing nightly from
8:30
3-31

GARCIA'S
THE BEST MEXICAN DISHES, SERVED UP IN GRAND 'OL STYLE!
Lunch Mon.-Fri. 11:30 a.m.-2 p.m.
Dinner Daily 5:00 p.m.-11:00 p.m.
104—1551 Cedar Hill Cross Rd.
IN THE LOWER LEVEL, CEDAR HILL MALL
4-26
RESERVATIONS 477-7744
"A GREAT EATING PLACE"

1920 1980 FAMOUS PLAYERS THEATRES CELEBRATING 60 YEARS OF ENTERTAINING CANADIANS

"ABSOLUTELY WONDERFUL ENTERTAINMENT"
— Gene Shalit, WNBC-TV "Today" Show

5th WEEK!
GENERAL
CORONET 836 YATES ST. 383 6414
CHILDREN $1.50
—SHOWTIMES—
Saturday-Sunday at
2:15, 4:35, 6:55, 9:10 p.m.

ACADEMY AWARD WINNER
MELVYN DOUGLAS
BEST SUPPORTING ACTOR
THE CRITICS AND PUBLIC AGREE...
There's nothing funnier than Peter Sellers in "Being There."

8th
LORIMAR PRESENTS
AN ANDREW BRAUNSBERG PRODUCTION
PETER SELLERS SHIRLEY MacLAINE
IN A HAL ASHBY FILM
"BEING THERE"
ALSO STARRING JACK WARDEN · MELVYN DOUGLAS
MATURE GOLDEN AGE $1.00
OAK BAY 2184 OAK BAY AVE. 598 2213
— SHOWTIMES —
Evenings 6:50, 9:10 p.m.
Matinee Saturday
2:00 p.m. only

2 ACADEMY AWARDS
INCLUDING
BEST ACTRESS SALLY FIELD
BEST ORIGINAL SONG
Norma Rae
a MARTIN RITT ROSE AND ASSEYEV production
"NORMA RAE"
SALLY FIELD RON LEIBMAN BEAU BRIDGES
PAT HINGLE BARBARA BARRIE screenplay by
IRVING RAVETCH and HARRIET FRANK, JR.
music DAVID SHIRE
director of photography JOHN A. ALONZO, A.S.C.
produced by TAMARA ASSEYEV and ALEX ROSE
directed by MARTIN RITT
"IT GOES LIKE IT GOES" lyrics by
NORMAN GIMBEL music by DAVID SHIRE
COLOR BY DE LUXE ®
MATURE GOLDEN AGE $1.00
CAPITOL 805 YATES ST. 384 6811
— SHOWTIMES —
Saturday — Sunday
1:30, 3:20, 5:10, 7:00, 9:10
ENDS SUNDAY

4 Academy Awards
including Best Costumes Best Art Direction
Best Film Editing
Best Adaptation Score
10th WEEK!
ROY SCHEIDER
ALL THAT JAZZ
"An uproarious display of brilliance, nerve and dance..."
Vincent Canby NEW YORK TIMES
"A masterwork. 'ALL THAT JAZZ' is the year's most extraordinary film..."
Gene Shalit NBC-TV
NO ADMITTANCE TO PERSONS UNDER 18
ROYAL 805 BROUGHTON 383 9711
WARNING: Some nude and suggestive scenes; scenes of surgery (B.C. Director)
— SHOWTIMES —
Today and Sunday
2:15, 4:35, 7:00, 9:15 p.m.

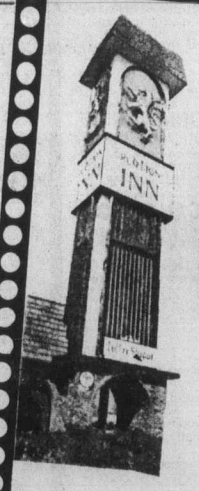

RED FOX PUB
Featuring
"Blackjack"
Rock and Roll to Canada's Janis Joplin
"JOYCE ALLENSON"
Thursday Friday and Saturday night

● TOWER LOUNGE ●
Live Entertainment and dancing nightly to
"BRANDY"
Open til 2 A.M. Fri. and Sat.

Old Fashioned Sunday Dinner Special
$6.50
Assorted Salads
Appetizer Smoked Salmon
Entrees: Russian Stroganoff
Garden fresh Vegetables
Buttered Noodles
Dessert: Pear Belle-Helene
Tea or Coffee
Served 2-8 p.m. Reservations are recommended

RED LION MOTOR INN
3366 Douglas St.
385-3366
RED LION INN
4-23

VICTORIA'S DAILY Classified

INDEX

VITAL STATISTICS
1 Births
8 Miscellaneous Cards of Thanks
308 Deceased Cards of Thanks
305 Deaths and Funerals
302 Florists
310 Funeral Directors
309 In Memoriam
313 Miscellaneous
311 Monuments

NOTICES
14 Announcements
16 Catering, Banquets and Reception Rooms
15 Coming Events and Meetings
20 Lost and Found
18 Places to Visit

EMPLOYMENT
28 Employment Service
21 Help Wanted — General
22 Office Help
26 Part Time — Temporary Help
24 Sales Persons and Agents
30 Situations Wanted
23 Skilled Trades
25 Teachers

BUSINESS SERVICES
36 Services Directory

PERSONAL SERVICES
33 Bands, Musicians and Orchestras
40 Business Personals
43 Dancing
42 Education
41 Legal Services
71 Music Teachers
39 Personals
34 Pre-Recorded Music
32 Trade Schools
38 Travel

MERCHANDISING
83 Aircraft
117 Antiques and Arts
78 Bicycles
80 Boats and Marine
65 Building Supplies
93 Cameras, Supplies and Photo Finishing
127 Chicks, Poultry, Hatching Eggs, Supplies
101 Children's Miscellaneous
116 Coins and Stamps
135 Farm Implements
60 Fuel
97 Furniture
105 Garage Sales
120 Garden Supplies
99 Groceries, Meats and Produce
95 Heating & Fireplaces
130 Heavy Equipment and Machinery
128 Livestock, Supplies and Events
96 Major Appliances
100 Miscellaneous for Sale
103 Miscellaneous Wanted
107 Miscellaneous to Rent
77 Motorcycles
70 Musical Instruments
125 Pets and Supplies
92 Sporting Goods
81 Sailboats
94 Store and Office Furniture and Equipment
115 Swaps
63 Timber
98 TV, Stereo, Radio Sales and Service
112 Wanted to Rent, Miscellaneous

AUTOMOTIVE
155 Automobile Financing and Insurance
164 Auto Body and Painting
168 Campers, Trailers and Motor Homes
166 Cars and Trucks Wanted
150 Cars for Sale
148 Lease Vehicles
149 New Car Directory
160 Parts, Accessories and Service
151 Sports, Import Cars
158 Tires
154 Trucks, Buses and Vans
156 U-Drive and Auto Washing

ACCOMMODATION
185 Convalescent and Rest Homes
175 Hotels
178 Summer Homes, Cottages and Resorts
181 Tourist Accommodation

RENTAL
201 Apartments to Rent, Furnished
200 Apartments to Rent, Unfurnished
203 Apartments Wanted
206 Duplexes to Rent
207 Duplexes Wanted to Rent
202 Furniture to Rent
215 Halls, Warehouses, Stores and Offices to Rent
197 Housekeeping Rooms to Rent
199 Housekeeping Rooms Wanted
211 Houses to Rent, Furnished
210 Houses to Rent, Unfurnished
212 Houses Wanted to Rent
205 Rental Agencies
190 Room and Board
191 Room and Board Wanted
193 Rooms to Rent
194 Rooms Wanted
204 Shared Accommodations

FINANCIAL
155 Automobile Financing and Insurance
233 Mortgage Loans and Insurance
234 Mortgages for Sale
230 Personal Loans and Insurance
235 Wanted to Borrow

REAL ESTATE
280 Acreage for Sale and Wanted
240 Business Opportunities
241 Business Opportunities Wanted
247 Commercial or Industrial Properties
258 Condominiums
253 Country Homes and Properties
270 Exchange Real Estate
290 Farms for Sale and Wanted
263 Garages for Sale, Rent, Wanted
293 Gulf Island Properties
250 Houses for Sale
265 Houses Wanted to Buy
295 Listings Cancelled
268 Listings Wanted
271 Lots for Sale
294 Mainland and Out-of-Province Properties
169 Mobile Homes and Parks
273 Property for Sale
274 Property Wanted
244 Revenue Property
245 Revenue Properties Wanted
259 Townhouses
285 Up-Island Properties
256 Waterfront Properties

386-2121

Monday through Friday, 8 a.m.-6 p.m. Saturday, 8 -5:30 p.m.

CLASSIFIED ADVERTISING RATES

All rates quoted are for insertion in both The Daily Colonist and Victoria Times.

SPECIAL PRIVATE PARTY WORD RATES
10 word minimum
1 or 2 days
15c per word per day
3 to 5 consecutive days
12c per word per day
6 consecutive days or more
10c per word per day

Real estate, mobile home, rental, clubs, organizations and business advertising does not qualify for these rates.

GENERAL WORD RATES
10 word minimum
1 or 2 days
19.75c per word per day
3 to 5 consecutive days
16.00c per word per day
6 or more consecutive days
13.75c per word per day

SEMI-DISPLAY LOCAL RATES
Any advertisement which varies from 6 pt. regular classified style shall be considered semi-display.
14 agate lines per column inch.
1 or 2 days
71.50c per agate line per day
3 to 5 consecutive days
64.50c per agate line per day
6 or more consecutive days
57.25c per agate line per day

Contract rates for local businesses available on request.

NATIONAL AND OUT OF PROVINCE RATE
Regular Classified 22¢ per word.
Semi-Display 85¢ per agate line.
14 agate lines per column inch.

BIRTH NOTICES
Up to 30 words $4.00
Each additional word 15c

DEATH NOTICES, MEMORIAL NOTICES AND CARDS OF THANKS
61.50c per count line per day
3 consecutive days
53.25c per count line per day

PRIVATE BOX NUMBERS
$3.50
Private Victoria Press box numbers are for use only in conjunction with advertising published in the Victoria Times and The Daily Colonist.

VICTORIA OFFICE
2621 DOUGLAS ST. V8W 2N4
Classified counter service, 8:30 a.m. to 5:30 p.m., Mon. to Fri. Closed Saturday.

DUNCAN OFFICE
Advertising, Circulation, Editorial and General Information,
746-6181.
109 Ingram St. V9L 1N8

TERMS OF PUBLICATION

F.P. Newspapers Limited shall not be liable for non-insertion of any advertisement beyond the amount paid for such advertisement.

In the event of error occuring the liability of F.P. Newspapers Limited shall not exceed the charge for the space actually occupied by the item in question.

All claims of error in publication shall be made within 12 hours thereafter and if not made shall not be considered. No claim will be allowed for more than one incorrect insertion nor for errors not affecting the value of advertisement.

All estimates of cost are approximate. Advertisers will be charged with space actually used.

All advertising copy will be subject to the approval of the Victoria Press, who reserve the right in its sole discretion to classify, reject or insert copy furnished.

All advertisements must comply with the British Columbia Human Rights Act. This act states no advertisement may state or imply a preference, limitation or specification on the basis of an applicant's race, religion, colour, marital status, ancestry, place of origin, age; or sex (unless the matter relates to the maintenance of public decency AND prior approval has been obtained through the Human Rights Branch).

While every endeavor will be made to forward replies to box numbers to the advertiser as soon as possible, we accept no liability in respect of loss or damage alleged to arise through either failure or delay in forwarding such replies, however caused, whether by negligence or otherwise.

NOTICE OF COPYRIGHT

Full complete and sole copyright in any advertisement produced by F.P. Newspapers Limited is vested in and belongs to F.P. Newspapers Limited, provided, however, that copyright IN THAT PART AND THAT PART ONLY of any such advertisement consisting of illustrations, borders, signatures or similar components which is, or are, supplied to Victoria Press by the advertiser in the form of reproduction proofs, veloxs, etc., and incorporated in said advertisement shall remain in and belong to the advertiser.

CIRCULATION INFORMATION

The Daily Colonist 383-4111 Victoria Times 382-3131

Wherever carrier service is maintained, $4.50 per month.
By mail — Vancouver Island and Gulf Islands, $7.00 per month, $20.00 per 3 months, $40.00 per 6 months, $80.00 per year. Rest of Canada, $8.00 per month, $22.50 per 3 months, $45.00 per 6 months, $90.00 per year.
Outside Canada, $20.00 per month, $240 per year.

BY MAIL
Saturday Times Only Sunday Colonist Only
Canada 60 cents per copy, $30.00 per year. Outside Canada, $1.10 per copy, $55.00 per year.

The Daily Colonist Second Class mail registration No. 0516.
Victoria Times Second Class mail registration No. 0625.

ISLAND REPRESENTATIVES
Duncan, Chemainus — Mr. HILTON HOLT 746-6181
Nanaimo 758-9633 Lake Cowichan 749-6206
Port Alberni — Mr. Fred Suhr 723-8312

1 BIRTHS

BIBBY — Born to Graham and Brenda a girl, Elysha May, 7 lbs. 11 ozs., on April 21, 1980. Thanks to Dr. Purdon and Staff at victoria Gen. Hosp.

LIND - Torben and JoEllen are proud to announce the birth of their second son, Daniel Andrew, 8 lbs. 10 ozs. on April 22, 1980. A brother for Adam. Thanks to Dr. Purdon and RJH Maternity Staff.

PETTIPAS — Gary and Margaret (nee Challenger) are proud to announce the arrival of Jessica Marie, 7 lbs. 12 ozs. on April 20, 1980 at 7:35 p.m. in Vic General. A sister for Donald. Proud grandparents are Don and Pearl Challenger of Vancouver and Violet Pettipas of Powell River.

PRENTICE — Born to Brian and Iris (Carter) on April 17, 1980, a son, Scott Thomas John, 6 lbs. 14 ozs. Special thanks to Dr. P. J. Mitchell, Dr. E. C. Prevost, Dr. Popkin and maternity staff at Royal Jubilee Hospital. A brother for Tracey and a grandson for Des and Mac Prentice, Victoria; John and Val Carter, Clearbrook, B.C.

8 CARDS OF THANKS

OUR SINCERE THANKS TO all who shared with us our Diamond Anniversary and to all who in various ways helped to make it a memorable occasion. Mr. & Mrs. Ed Renouf.

14 ANNOUNCEMENTS

DON'T PLEAD GUILTY TO cruelty. Stop littering. Animals' Crusaders low-cost spay/neuter plan for restricted incomes. 386-9832.

MALE SINGERS (TENORS, baritones, basses). If you enjoy singing, turn out with the Skylark Chorus. Practices Monday evenings. 598-3869.

15 COMING EVENTS AND MEETINGS

1st BINGO
MAY 4th
ARMY, NAVY
AND
AIR FORCE
BINGO
Every Sunday
PART OF
PROCEEDS FOR
OPEN HEART
EQUIPMENT
VICTORIA CURLING CLUB
Early Bird 6:30 p.m.
5—$1.00
Regular
6—$2.00
Extra Games
5—$1.00

ESQUIMALT LEGION
BINGO
622 Admirals Rd.
SUNDAY
Early Bird 1 p.m.
5 cards — $1
Regular Games 1:30
6 cards — $2
Extra Games
5 cards — $1
No Games Less Than $25
Free Transportation To Town

EVENING
OPTIMIST
BINGO
Monday-Curling Rink
Quadra St.
Early Bird - 6:45 pm
Regular Games 7:15 pm
$30 to $300 or more
Good Neighbour Games and Bonus Games
5 Extra Games
TRANSPORTATION TO TOWN
Help Us Help Youth

DOLPHIN
FOOTBALL
BINGO
EVERY THURSDAY
Early birds 6:45 pm
Victoria Curling Rink QUADRA ST.
FREE BUS TO TOWN

VESELKA
Ukrainian Canadian Assoc.
PRESENTS
MOTHERS DAY
DINNER/PLAY & DANCE
FEATURING
KALEIDOSCOPE THEATRE PRODUCTIONS'
THIS FREE LAND
Ukrainian Culture Centre
3277 Douglas Street
SATURDAY, MAY 10, 1980
COCKTAILS 6:00 P.M
DINNER 7:00 P.M
SHOW 9:00 P.M
ADULTS $12.50 EACH
STUDENTS $8.00 EACH
CHILDREN $4.00 EACH
FOR TICKETS PHONE
595-6291 595-8922
386-9339

WIDOWS ASSOCIATION Meeting on April 27th at St. John's Church basement hall, 1611 Quadra at 2pm. Tour and travel suggestions by Henry Ruckle of Bains Travel Bureau. Information 383-1404 or 386-7983.

SAANICH PENINSULA 27TH Annual Arts & Crafts Show and Sale, Sanscha Hall, Sidney, May 3 and 4. Water colorist- Harry Heine, Guest. Admission: 50¢. 10 am to 5:30 pm, luncheon available, demonstrators.

15 COMING EVENTS AND MEETINGS

ATHLETICS
BINGO
EVERY
WEDNESDAY
VICTORIA CURLING CLUB
Early Birds 6:45 p.m.

HORNET
FOOTBALL
BINGO
Saturday April 26
OAP Hall
1600 Government St
Early Bird 6:30pm
Reg. Games 7pm
5 Extra Games

VICTORIA'S OLDEST SWAPPE & SHOPPE
Announces
"WE'RE GOING OUTDOORS!"
Every Sunday 10am-4pm. Admissions-25 cents, sellers-$5. (tables provided). Booking information-388-6120 Monday to Friday 8am-2pm, Saturday 10am-12noon.
VIC WEST COMMUNITY Y
521 Craigflower Road

YOU'RE INVITED
to our
SECOND ANNIVERSARY PARTY
SATURDAY APRIL 26
8:30-1AM
RENO, CASINO AND DANCE
$1.50 per person
Games, food, dancing and refreshments.
VIC WEST COMMUNITY Y
521 CRAIGFLOWER RD
388-6120

UNITED NATIVE NATIONS BINGO
EVERY MON. NIGHT
ESQUIMALT LEGION
EARLY BIRDS 6:45 PM.
Free bus into town after extra games. Everyone welcome.

PENINSULA SINGLES CLUB
Invites all single, divorced, widowed or separated persons to their Sunday Night Coffee and Dancing Social, 7:30-10pm at New Dimensions Studio, 755 Yates St. Free dance lessons. For information call 382-0333.

SPRING FAIR
Victoria Boys & Girls Club
Yates and Fernwood
SATURDAY, MAY 3RD
12-4PM
Rummage sale, crafts, fun booths and food stands.

DANCE VILLAGE, 576 JOHNson, announces the following workshops: Bellydancing, May 3 & 10, all levels. Hawaiian-Tahitian, May 10, Beginners. Balkan & Greek Dancing, May 17, Beginners. Call 385-2414 for more information.

SWAPPE AND SHOPPE
521 CRAIGFLOWER RD
SUNDAYS 10am-4pm
Call 388-6120 weekdays 9am-3pm
Sat. 10am-12pm.

SWAP & SHOP
Every Sun. 8am.-3pm.
Rain or Shine
WESTERN SPEEDWAY
474-2151

SWAP & SHOP
Jacklin Centre (Langford) indoor outdoor swap meet. Every Saturday and Sunday, 9:30 to 3:30. Large tables supplied. 3108 Jacklin Rd. Langford, phone 478-4696

ORFUNS' SPORTS CLUB dance, Saturday May 3rd. Open to the public, White Eagle Hall. Tickets available at Hillside Mall. Sorry no tickets sold at the door. Information, 479-9737 or 479-6050.

LESBIAN INFORMATION and social night every 2nd Thursday, 7:30-9:30pm. 106 Superior Street, April 24th and May 8th. Sponsored by Flag, Box 237, Station E, Victoria.

SWAP AND SHOP
Blanshard Community Centre, 901 Kings Rd. Every Sat. 10-4pm. Great bargains, new items and old. Tables supplied. 388-7696, 387-5506

MCMORRANS SPRING TIME Singles Dance, May 2. Live music (Chuck Warr & His Check Mates) in the Seaview Room (Islands Finest Maple Floor) $5 each. Reservations 658-5224.

GALLERY OF THE ARCTIC
Cape Dorset lithographs 1980
Opening Saturday, April 26th.
Gallery hours, 10am - 6pm
Tuesday through Saturday.

VICTORIA FIGURE SKATING Club annual general meeting, Wednesday, May 14th, 7:30pm, McPherson Lounge, corner Vancouver and Caledonia Street.

COLUMBIAN OLD TIME dance every Sat. 9-12, Centennial Church Hall, David St. Refreshments. 477-4829.

EXTRA BINGO, PROSPECT Lake Community Hall, 5358 Sparton Rd. 7:30 pm, Saturday April 26th. Hope you'll be there.

16 CATERING, BANQUETS and RECEPTION RMS

WE WILL CATER OR RENT our centrally located hall for your club parties, banquets, dances or meetings. Phone 477-9880 or 386-7413.

20 LOST and FOUND

REWARD OFFERED FOR any information leading to the recovery of black disecting kit, Sanyo cassette tape deck and speakers lost in Gonzales Beach area, early Saturday Morning. 598-4647

LOST-LONG HAIR GRAY FEmale tabby, Saturday night, Pickford/Kelly Rd. area. Dead or alive. Answers to Heidi. Reward. Donna 386-3166 local 242 or after 5pm. 474-2747.

LOST: ABOUT ONE WEEK ago, bracelet with coral stones, Craigflower-Gorge area or downtown Woolworth area. Sentimental value. 388-5089 after 6pm.

LOST, FERNWOOD AREA, 1 year old male black and white cat, "Goldman", wearing white flea collar, name tag. Reward. 595-0893 or 592-2112

LOST-METCHOSIN/ROCKY Point area, small brown terrier, collar with name and address, "Amy". Reward. Call Sheila at work 382-3171, home 595-9975.

LOST: GREY MALE PERSIAN Tabby Cross in McKenzie Saanich Road area. Shaven left front paw. Please phone Karen, 479-4404

LOST: GERMAN SHEPherd/Samoyed cross, white, male, wearing choke chain, '79 licence, Central Saanich area. 652-5682

LOST: JADE BEAD CHOKER, Sunday April 13, Oak Bay or Gorge area. 383-9483 between 5pm-7pm

LOST: BLACK AND WHITE Dalmation, female. Colwood Metchosin area. Answers to "Bonnie". 385-3237. Reward.

LOST YOUR PET? NEED help? Animals' Crusaders 386-9832.

20 LOST and FOUND

REWARD FOR LOST WICKER shopping basket containing ladies trifocal glasses. Call 384-7628.

LOST: BLUE EYED ALL white male short haired cat, deaf, Lakehill area. Reward. 479-4919.

LOST: SILVER ID BRACELET engraved "Patrick"-downtown, sentimental value. Reward. 381-5490 or 477-6441.

FOUND, YOUNG MALE DOG, Shepherd/Husky cross, Quadra overpass area. Call Linda, 478-9531, work.

LOST: PURE WHITE PERsian cat, neutered, vicinity Haultain and Cedar Hill. 383-5246.

LOST: APRIL 21ST COLWOOD area, orange neutered, male cat with blue collar and tag. 383-2849.

LOST: TABBY CAT, WITH NO claws or tail in Metchosin area. $50 Reward. 598-0193.

FOUND: FRIENDLY YOUNG goat, vicinity of Wilkinson and Helen Road. 479-4405.

LOST: POODLE/TERRIER puppy in vicinity of Douglas and Kent. 479-4286.

FOUND - CHOCOLATE DOberman with 2 month old pup on Sooke Rd. 478-2714

LOST: FEMALE PUPPY, white chest, almost-Golden Retriever. Reward. 592-3440.

LOST: SILVER CIGARETTE case with initials GA. Reward. 384-5483

LOST: 10 WEEK OLD BLACK Lab pup, Cloverdale area. Reward. 382-2997.

FOUND: BLUE BUDGIE ON Wordsworth Street. 592-1327, 5pm-10pm.

FOUND-MALE BLACK LAB Shepherd cross, 1745 Island Hwy. April 25th. 478-2714.

LOST: MUCH LOVED TABBY cat with stubbed tail. 382-1855

FOUND - JACKET, BURNSIDE area, 478-6890

21 HELP WANTED GENERAL

Province of BRITISH COLUMBIA

OFFICIAL COURT REPORTERS
Competition H80:962-01
$1,221-$1,450
Two positions are available with the Ministry of Attorney-General, VICTORIA. To appear at criminal and civil hearings, inquests, trials and examinations for discovery and report verbatim the evidence and proceedings; to prepare extensions of notes and file in the District Registrar's Office. Secondary school graduation; a minimum of six months' experience following completion of formal training on verbatim reporting or one year's directly related experience without formal training; must be able to take shorthand, manually or mechanically at 200 wpm. Incumbents may retain fees. Proficiency bonus available. May be required to travel. Lesser qualified applicants may be appointed at the trainee level.

SECRETARY
Competition H80:790A-01
$1,139-$1,247
For the Ministry of Labour, VICTORIA to assist with correspondence in the Deputy Minister's Office; to take dictation and transcribe general, technical and confidential letters, reports, memoranda, drafts and submissions; to assist with arrangements for travel, meetings and conferences; to check and record correspondence; other related duties. Preferably secondary school graduation; three years' secretarial experience; good typing and shorthand skills necessary.

Canadian citizens are given preference.
Obtain applications from the Public Service Commission, 544 Michigan Street, VICTORIA, V8V 1S3 and return by May 7, 1980.

WATERWORKS CLERK
Water Billing Section
Pay Grade 8 — $1089 per month

This is a responsible and varied office and field work involving clerical, meter reading and collection functions in the Waterworks Office. The incumbent is responsible for performing various office tasks including customers contact, while becoming fully conversant with field duties such as meter reading and collections work. It is expected that a working knowledge of the overall operation will be gained to enable this employee to assist wherever required.

Applicants should have completed Grade 12 supplemented by either business training or related office experience with typing and should have demonstrated an ability to successfully deal with members of the public. Applicants must be in good general health. Possession of a valid B.C. Driver's Licence is essential.

Full details of the position can be obtained from Personnel Services.

Applications will be received by the undersigned until 4:30 p.m. Thursday, May 1, 1980. Applications for this competition will be acknowledged provided return address including postal code is shown on the application.
DIRECTOR,
PERSONNEL SERVICES,
Saanich Municipal Hall,
770 Vernon Avenue,
Victoria, B.C.
V8X 2W7.

TRADESMAN III
(Temporary)
Storm & Sanitary Sewer Section
Pay Grade VI — $8.92 per hour + 50¢ bonus

This is skilled work at the journeyman level involving a variety of tasks relative to the maintenance of pumphouses and lift stations and the reconstruction of small motors both in the shop and on the job site.

Applicants must possess a B.C. Automotive Mechanic's Trade Certificate and have some experience on pumps and electric motors. Possession of a valid B.C. Driver's Licence is also essential. Some supervisory experience is desirable.

Further details of the position can be obtained from Personnel Services.

Applications will be received by the undersigned until 4:30 p.m. Friday, May 2, 1980. Applications for this competition will be acknowledged provided return address including postal code is shown on the application.

DIRECTOR,
PERSONNEL SERVICES,
Saanich Municipal Hall,
770 Vernon Avenue,
Victoria, B.C.,
V8X 2W7.

WANTED A COUPLE PREferably without children, or with children not older than 10-years of age, to care for difficult argumentative 16-year old boy in their own home. Both partners must be confident of themselves, should be able to set limits, firm expectations of the boy and be able to carry through the daily processes without getting locked into power struggles with the boy. Fee for service is $900 per month for a contracted person, in addition $200 will be paid as a maintenance allowance for the boy. Contact B. Gill at 598-5121 local 253 between 9 am and 12 noon on April 29th, May 1st and 2nd.

21 HELP WANTED GENERAL

PIPELAYER II
Storm and Sanitary
Sewer Section
Pay Grade III — $8.24 per hour

This is skilled manual work involving the setting up of crossheads from grade hubs and the laying to grade of sewer and drainage pipes and watermains of all sizes and types.

Applicants must possess considerable knowledge and skills in the use of methods, materials, tools and equipment used in pipelaying and fitting oerations. Applicants must be able to assign and supervise the work of subordinates and have the ability to read and interpret plans and blueprints. Possession of a valid B.C. Driver's Licence is essential.

Further details of the position may be obtained from Personnel Services.

Applications will be received by the undersigned until 4:30 p.m. Friday, May 2, 1980.

DIRECTOR,
PERSONNEL SERVICES,
Saanich Municipal Hall,
770 Vernon Avenue,
Victoria, B.C.
V8X 2W7.

BOYS-GIRLS
SUMMER
FUN
MONEY
Right now until early May is the time to start your own profitable Colonist route to save for all those summer holiday fun things. Various sized routes are available soon. Profits between $65-$125 monthly. For a little extra effort — extra money, prizes and trips can be earned. Check the following areas to see if you live nearby —
(1) Redfern-Oak Bay Ave.
(2) Bank-Oak Bay Ave.
(3) Davie-Brighton
(4) McNeil-Falkland
(5) Runnymede-Foul Bay Ave.
(6) Montgomery-St. Charles
(7) Byron-Foul Bay Ave.
(8) Crescent-Lorne
(9) Scott-Haultain
(10) Fernwood-Haultain
(11) Walnut-Oregon
(12) Belmont-Pembroke
(13) Stanley-Gladstone
(14) Vining-Belmont
Routes coming available in other areas as well. Call and leave your name and phone number. For Mr. Ring, 383-4111 who will call you back with details.

UNIVERSITY OF VICTORIA
Faculty of Human and Social Development
requires
RESEARCH ASSISTANT

Half-time research assistant needed for project investigating intellectual changes in old age. Duties involve reviewing literature, assisting in the preparation of research reports and grant applications, gaining the cooperation of community organizations in obtaining volunteer research subjects, and administering psychological and laboratory tests.

Candidate should have a degree or degrees in psychology or a related subject.
Salary $540 to $795 per month, depending upon qualifications.

Applications should be sent to: Dr. R. W. Payne, Dean, Faculty of Human and Social Development, University of Victoria, P.O. Box 1700, Victoria, B.C., V8W 2Y2, no later than May 9, 1980.

PART-TIME
KITCHEN AIDE
SUPERVISOR

Required in large acute care hospital. Must train, orient and supervise kitchen aides as well as replace staff, requisition supplies and other related duties.

Successful applicant must have Grade 12 and completed an approved training program in food service supervision.
Hours: 0700-1100 Thursday to Monday, inclusive.
Salary: (1979) $6.13 per hour plus benefits.

Apply in person by May 9, 1980.

Personnel Department,
ROYAL JUBILEE HOSPITAL,
1900 Fort Street,
Victoria, B.C.
V8R 1J8

SR. ANALYSTS (3)
Project experience in MIS and accounting systems. Able to evaluate, define and implement systems from a user perspective. Mini and communication experience helpful.

PROGRAMMER ANALYST
Three years IBM Assembler and systems experience.

These are permanent, full time positions in Vancouver with well known clients.
Fred Silvergieter
Impak Associates
535 West Georgia, Vancouver
112-669-6362 weekdays or
this Sat. & Sun. only 652-2181

EATON'S
SECURITY

Written applications are now being accepted for a full time security person. Previous police experience essential. Good salary and company benefits.

Forward written application outlining qualifications and previous experience to:

M. THOMSON
C/O EATON'S PERSONNEL
1150 DOUGLAS
V8W 2C8

INSTRUCTOR
The Vancouver Island Work Activity Project — an innovative rehabilitation programme incorporating counselling, work experience, and Life/Employment skills instruction — is looking for an energetic individual with experience in vocational rehabilitation.

This will be a very rewarding position for an energetic, self-directed and organized person. Travelling is required as the project serves six Vancouver Island communities.

Reply to A. B. Cairns, #101-435 Trunk Road, Duncan, by MAY 16, 1980.

LOANS OFFICER
Westcoast Savings is a progressive and innovative local credit union with an immediate opening for a loans officer position. The successful applicant will be responsible for interviewing, processing, collection and administration of personal and mortgage loans. 2 years experience in mortgage and consumer lending is essential. Written applications to Michael R. Wagnell at 1111 Government St. V8W 1Y1.

WESTCOAST SAVINGS CREDIT UNION

ASSISTANT-CARETAKER reuired for large apartment block, retired couple preferred. Call 477-9591 (9-4 pm).

MOTHERLESS HOME REquires live in housekeeper/babysitter for 2 children, 7 months, 11 years. Duncan area. 382-1805

WOMAN TO SIT 2 CHILDREN, one afternoon per week, my home. Own transportation. References required. 652-1967.

21 HELP WANTED GENERAL

PART TIME, FULL TIME. Part time position in out-of-school child care, May 1-June 15; full time, June 16-August 30. Program is recreational and life skills oriented, and includes work with mentally handicapped and non-handicapped in intergrated situations. Child care training and/or related experience necessary. An interest in working in an enviroment which strives towards the principles and ethics of the Christian Faith is important. Applications available now at THe Bishop Cridge Centre for the Family, Kings Rd and Empire St., Victoria.

NURSING SUPERVISOR
Applications are invited for the full time position of Supervisor (night shift) at the Saanich Peninsula Hospital, a 150 bed acute care/extended care hospital. Current registration with RNABC and advanced courses in nursing administration required. Previous experience as a head nurse in an acute care facility where administrative, supervisory and teaching ability has been demonstrated is required. Apply to the Personnel Dept., Saanich Peninsula Hospital, 2166 Mt. Newton X Rd., Saanichton, B.C.

MODELS WANTED
If you are a model or want to be ...
WE WANT YOU!
Apply now:
New Dimensions
385-3223

ACTIVITIES DIRECTOR
Mature, energetic, interested and capable in tending to Physco-Social needs of Geriatric Residents. Flexible work schedule a must. Able to work in concert with Volunteers. Large Intermediate Care Facility. Apply in writing, with resume, Administrator, James Bay Lodge, 336 Simcoe St., V8V 1L2.

SUMMER NATURLIST
Swan Lake Christmas Hill Nature Center requires a summer naturlist to teach children and adults natural history programmes. Applicants must be between 15-24 and/or have been a full time student this year. Days of work are Sunday to Thursday, pay-$3.40 an hour. Send resume and letter of application to Fran Benton, Swan Lake Christmas Hill Nature Center, 3873 Swan Lake Road. Closing date May 5th.

THE ALMA MATER SOCIETY requires a supervisor for its typesetting print shop. Candidates should be knowlegable and possess experience with photo typesetting equipment and a small off set press. Candidates must be flexible, able to work well with students and be adaptable to a changing eviroment. Salary $900-$1000 month. Reply in writing to The General Manager, Alma Mater Society, PO Box 1700, Victoria, V8W 2Y2

EUROPEAN SPA
Instructor wanted for ladies department, full-time, fitness oriented, slim, enthusiastic, must like to work with people. Salesperson needed for full-time position, experienced preferred, fitness oriented, must be slim, enthusiastic and like to work with people, salary and commission. For personal interview, come to 1570 Hillside between 11am-2pm Tuesdays.

Retail Management TRAINEE
One of Canada's largest retail fabric drapery and textile stores requires management trainee. Previous experience with custom draperies and textiles essential. Salary based on experience and qualifications. Victoria Press Box 579.

DUNCAN
Experienced building managers, husband and wife team for 51 suite Apartment block in Duncan. $550. per month plus a 2 bedrm suite. Please send resume to Mr. Bob Dent, c/o J. H. Whittome & Co., Limited, 68 Station Street, Duncan, B.C., V9L 1M5.

SOUS CHEF
Required by first class hotel on Central Vancouver Island. Must be experienced, mature, dependable and able to run the kitchen in the chefs absence. Salary related to experience and skill. Contact the Chef at 112-248-3225 or write P.O. Box 340, Parksville, BC, V0R 2S0.

GENERAL MANAGER
Wholesale retail firm requires person with knowledge of installation and sales of siding and rainware products. The position would require complete managerial responsibilities for the company's warehouse operations including inventory control, sales, invoicing and billing. Reply to Victoria Press Box 559.

JAMES BAY COMMUNITY Homemaker Service is accepting applications from persons interested in becoming homemakers. Full time, part time and weekend work available. Only mature persons comfortable working with the elderly need apply. Apply in person to #7—435 Simcoe St., Croft street entrance to the Mall.

PERMANANT WORKING, HEAD HOUSEKEEPER
Required for 87 room full facility hotel. Salary to commensurate with experience. Please sent confidential resume to Victoria Press Box 589

EXPERIENCED ICEMAKER manager required for 4 sheet curling rink at Qualicum Beach, janitorial duties included. Salary to be negotiated. Send application with references postmarked not later than June 1st. to Qualicum and District Curling Club, Box 212, Qualicum Beach, B.C. V0R2T0.

DIRECTOR OF NURSING
Registered nurse required for 33 bed general hospital. Should have supervisory training andexperience and be management oriented. Write or phone in confidence to Administrator, Chemainus General Hospital, PO Box 499, Chemainus, B.C. V0R 1K0. 246-3291.

FRIENDS & COMPANY HAIRSTYLISTS INC.
We need two top hairstylists for Hillside and Hartwig Court downtown. Top rate commission for right applicants with or without clientele. Phone in confidence: 592-5252, 388-6618.

DEPARTMENT STORE REquires part time registered nurse. Must have current industrial first aid ticket. Wednesday, Thursday, Friday evenings and Saturday. Typing an asset, as clerical function is a requirement of this position. Apply Victoria Press Box 544

MID ISLAND HOTEL
Maitre d' hotel and experienced dining room staff required for an established famous restaurant chain. Please submit written resume of qualifications and experience to Mr. Hammond, The Village Green Inn, 141 Trans Canada Highway, Duncan, B.C.

WE REQUIRE AN INSIDE sales person for engineering and architectial supplies. Previous sales experience not necessary but a basic knowledge of drafting equipment a definate asset. Excellent opportunity for advancement. Apply to Victoria Press Box, 510.

CASHIER CLERK FOR GROcery store. Starting at minimum rate. No experience required. Reply to Victoria Press Box 584

WAITRESSES/WAITERS
Mattick's Ice Cream and Deli, Victoria Press Box 543

CASHIERS
Mattick's Fruit and Produce. Apply Victoria Press Box 543

21 HELP WANTED GENERAL

MATURE PERSONS WITH own transportion and good housekeeping skills interested in personal care needed to work as members of health care team on Saanich Peninsula. Weekends and live-ins especially needed. Call 656-0134.

MATURE PERSONS WITH own transportation and good housekeeping skills interested in personal care, needed to work as members of health care team on Saanich Peninsula. Weekends and livein's especially needed. 656-0134

MATURE PERSON REquired immediately for general cleaning and child care. Three afternoons weekly. Tax declarable, $5 per hour. Oak Bay area. Lovely family. References required. Reply Victoria Press Box 550.

WHOLESALE DRIVER
Mature, ambitious, clean cut route driver with some experience in selling, required for bakery. Salary and commission. Group insurance and dental plan. Apply in person 1119 North Park St. 8am.-5pm. Mon.-Fri.

EMPLOYMENT OPPORTUNITY
Part-time help. Apply in person, McDonald's Restaurant, 3465 Saanich Road.

MOTEL MANAGER-CARETaker, Duncan area, suitable for mature couple, good salary plus suite. Apply Box 395, Duncan, B.C. V9L 3X5 stating personal resume, work experience and telephone number. All replies confidential.

BRANDS
Wanted Immediately
Fully experienced waitress/waiter permanent full time position. Please call in person 9-12noon. 1009 Government St.

ARCHITECTURAL DRAFTSMAN
With minimum 2 years recent experience, familiar with residential and commercial codes. Salary negotiable. Reply to PO Box 632, Duncan, or 112-748-4140.

EXPERIENCED JANITORess/Janitor for light duty Janitorial, part time evenings, Monday to Friday. Must be bondable and able to work with minimum supervision. Apply to P. O. Box 517, Victoria, B.C.

3 YOUTH WORKERS WANTED for the Saanich Peninsula. Must be students over age 20 with own transportation. Relate well with teens. Start May 5th to August 31st. Salary $3.40 per hour. Shift work. Phone Camille at 656-0134.

VOLUNTEERS NEEDED TO spend a couple of hours a week with handicapped people. Previous experience not necessary but the important thing is that you care. Phone Citizen Advocacy 385-7121.

MATURE PERSON REquired for permanent part time employment with car rental firm, Victoria airport, must have valid drivers license. Reply with resume to Victoria Press Box 546.

WRITER WANTED
Journalism and report writing experience preferred. Television or film writing an asset. Full time or contract. Reply to Victoria Press Box 535, state salary expected.

STUDENTS
Earn $1176, 8 week naval reserve summer student training program, July and August at HMCS Malahat, Esquimalt. Minimum age 17, physically fit. For information call 385-7045.

GRADUATE NURSES
Private hospital requires graduate nurses for holiday relief. Also some regular part time, evening and night positions available now. 595-2313 Monday-Friday.

JANITOR WANTED FOR large office, Victoria area. Must be able to produce highest standard of work. References required. Hours of work 4pm-12pm, 5-day week. Replies to: P.O. Box 760.

PORTRAIT STUDIO REquires individual with interest or experience in photography. Must qualify under summer employment program. Position may lead to weekend work after the summer. Call 384-1612

DUNCAN
Mature couple to manage 42 suite apartment. Please send resume to Paul Cummings, #411-121 Rendall Street, Victoria, BC, V8V 2E3.

APPLICATIONS ARE BEING accepted for experienced waiter-waitresses. Please apply between 2 and 4pm, Monday-Saturday, Dino's Place, 4011 Quadra St.

OFFICE EQUIPMENT TECHnician required, some experience essential. Salary negotiable. Write, giving full details to Pacific Business Equipment, 1006 Hillside, Victoria.

WANTED IMMEDIATELY. Live-in housekeeper for motherless home. 2 teenage children. Excellent surroundings. Please reply giving particulars to Victoria Press Box 557.

NON-DRINKING ACTIVE FEmale senior citizen required. Furnished room and board supplied in return for very light housekeeping duties. Victoria Press Box 565.

ALTERATIONIST REQUIRED, minimum 5 years experience including tailoring. Suzy Cream Cheese, Hillside Shopping Centre. Apply in person Miss Baker.

MANAGER CARETAKER couple for highrise in Vancouver area, nondrinkers, must be able to do small repairs, excellent salary and working conditions. Victoria Press Box 574.

MATURE, RELIABLE WAITress/waiter wanted for a family restaurant in James Bay. We are looking for a fine individual to join our team. For appointment please call 382-6145.

ATTENDANT WANTED FOR physically disabled male, age 21, few hours, mornings, couple days a week. $5 per hour. Female preferred. Victoria Press Box 465.

GENERAL WORKER REquired to assist in sorting and pricing of housewares. Suit older person. Apply Goodwill Enterprises, 220 Bay Street, phone 385-5756, local 08.

PROCESS CAMERA OPERAtor. Must have previous experience making line, half tone negatives and PMT prints. Apply Island Blueprint Company, 905 Fort St.

MCDONALD'S
Full time and part-time help required. Please apply in person at 1567 Cedar Hill X Road.

HAIRDRESSERS
We have an opening for experienced hairstylist, with or without clientele. At Headliners, 850 Blanshard, 388-6364.

WANTED, MATURE, EXPERIenced walter/waitresses for night and afternoon shifts. Apply in person after 12 noon, Scott's Restaurant.

EXPERIENCED COOK FOR A French continental cuisine dining lounge, evenings only. For appointment between 4-6, 388-4255.

HAIRDRESSER WANTED. Artistic environment. Diversified stylist wanted for hair dressing salon. Phone now, it'll be fun. 595-2944.

WANTED IMMEDIATELY, mature person as janitor in hotel. 6 days a week. Must be bondable. Reply with resume to Victoria Press box 560.

BABYSITTER NEEDED MONday to Friday, days, willing to be government licensed. Phone after 5:30pm. 382-9235.

EXPERIENCED WAITress/waiter, day shift, apply in person. 622 Yates St. Day & Night Restaurant

21 HELP WANTED GENERAL

SCHOOL DISTRICT NO. 65 (Cowichan)

JOURNEYMAN PAINTER

Written applications are invited by the Board of School Trustees for the following position:

Journeyman Painter
Applications for this position must be accompanied by the applicant's certificate of apprenticeship completion and/or journeyman status as issued by a provincial Department of Labour. Painters work steady afternoon shift (3:30 to 11:30 P.M.) from September 1st through June 30th of each year, except for Christmas and Spring school vacation periods. The current wage rate is $10.90 per hour, increasing to $11.00 effective July 1st., 1980 with a shift differential of 18¢ per hour paid for afternoon shift work.

Application forms may be obtained from the District Maintenance Office, 2557 Beverly Street, Duncan, B.C., are to be completed in full and must be in the hands of the Works Superintendent not later than Friday, May 16th, 1980.

FULL TIME WAITer/Waitress at the Waddling Dog Inn, Patricia Bay Highway. Just opening our new Hotel Waiters/Waitresses needed for our new dining room. Experienced professional people only needed. Apply in person.

FULL TIME GARDENER wanted at the Waddling Dog Inn, Patricia Bay Highway. Successful applicant should be capable of developing and maintaining the gardens and lawns of the Inn. Apply in person between 9am-4pm.

FULLY QUALIFIED CHEF with full experience cooking Chinese and Canadian foods. Good salary plus free room and board. Apply Victoria Press Box, 562.

FASHION FOCUS NEEDS models (free hair cuts) for advanced cutting seminar starting soon. Call 385-3641 for more information.

EXPERIENCED MECHANIC for Cal Van Auto Supply and Repair Centre. Permanent position for right person. Apply in person. 386-2155.

CERTIFIED DIVERS WANTed for Geoducks, dry suit essential. Send phone number and address to P.O. Box 334, Tofino, B.C. V0R 2Z0

TOP WAGES PAID FOR MAture, knowledgeable and experienced carpet cleaner. Neat appearance a must. Victoria Press Box 567.

FULLY EXPERIENCED JANItorial supervisor, evening shift for downtown area, Monday-Friday, must have own transportation. Reply P.O. Box 517.

WOOL PRESSER
Experienced, for modern dry cleaning plant. 388-7514.

EXPERIENCED HAIR DRESSer needed, full time or part time, for beauty salon in Oak Bay. 598-2922. Evenings, 592-7908.

OCCASIONAL NANNY DUTIES plus outdoor work. $140 week, starting May 1. Relocate. Drivers licence an asset. 112-749-6124

GRILL COOK, PART TIME, experienced only. Meat Market Steak and Burger House. 435 Simcoe, James Bay.

FULL TIME WAITress/Waiter days. Apply in person to Highlander Cafe, 707 Pandora.

APPRENTICE HAIR STYLIST wanted. Spacious salon. Younger clientele. Phone Joan 478-4322.

WANTED: RETIRED PERson(s) who love rock garden work to tend lawn & garden weekly. 479-8711.

CHAMBERMAID. AT THE Friendship Inn, 39 Gorge Road East. Apply in person 10am - 3pm.

APPLICATIONS NOW BEING accepted for apprentices at THE GINGER GROUP. Call 382-7235 for interview.

RIVIERA BARBER STYLISTS requires barber stylist or beautician. Commisssion or rental. 385-3931, 592-7401.

EXPERIENCED SALES PERson needed for health food store. Mrs. McColl 382-4111

LOVING BABYSITTER FOR one year old boy, 3 days per week. 652-4824

WANTED, TRUCK GOING TO Calgary to haul back 2-14' open boats. 477-5476 evenings

UPHOLSTERY SEAMSTRESS wanted. Must be able to cut and sew. Please call 652-1591.

BABYSITTER WANTED IN area of Patricia Place, Sidney. 656-0316.

HAIRSTYLIST WANTED FOR downtown salon. Some clientele. House of Glamour, 386-6188

JANITOR, 4 HOURS MIDnight to 4 am, also person for weekend relief. 721-5177.

OLDER MATURE PERSON for midnight shift. Sales experience and cleaning. 382-9511

BABYSITTER NEEDED. 2 children. Evenings. Our home. Gordon Head. 477-6386

22 OFFICE HELP

MEDICAL RECORDS CLERK III

Under direction of the Medical Records Librarian, the Clerk III will complete A/S forms for B.C. Hospital Programs, plus coding and abstracting according to ICD-9-CM coding instructions. Successful applicant must have H.R.T., A.R.T., or equivalent, minimum 45 wpm typing and at least one years experience in a medical records department. Excellent fringe benefits as per current hospital employees union collective agreement. Starting monthly salary at $1,096.75.

Applications with references accepted until May 16, 1980, inclusive to:

Director of
Personnel Services,
ROYAL JUBILEE HOSPITAL,
1900 Fort Street,
Victoria, B.C.
V8R 1J8

DICTA TYPIST, TYPISTS
WORD PROCESSING
OPERATORS & STENOS

Work On Your Tan While You're Working With Us

Office Overload is now recruiting for the busy summer months. Let us plan your summer for you now. We offer statutory holiday pay and excellent hourly wages.

JOIN THE WINNING TEAM

Call Jackie For Appointment
388-5565

office overload

ONE PERSON OFFICE REquires person to start immediately. Those experienced in full office procedures need only apply. References required. Salary commensurate with ability. 595-2312.

22 OFFICE HELP

CONFIDENTIALLY
DRAKE PERSONNEL

CLERK TYPIST
SALARY $725 TO START

Are you an early riser? Do you enjoy the extra time in the afternoon to do your own thing? If you have excellent typing and enjoy a hectic pace then you are the person this company is seeking to take advantage of 6am.-2pm. or 7am.-3pm. Mon.-Fri. working hours. Future opportunities exist here for those people who are mature, have some office experience and a sense of responsibility. Excellent benefits provide full coverage. Starting date-you name the day!
Call Penny Rohde 385-3425.

Drake Personnel
© DRAKE INTERNATIONAL COMPANY

CONVEYANCING
SECRETARY
SALARY $1300.

If you know that there is nothing mysterious about the law and enjoy accepting full responsibility in the conveyancing area, then this is a legal firm where you will handle the total job unsupervised. Excellent benefits include a dental plan, hours of 9am.-5pm. and a boss who encourages and respects people.
Call Penny Rohde 385-3425

Drake Personnel
a division of Drake International Inc.

OFFICE CLERK
$11,500/ANNUM TO START

Career opportunity for the individual with proven stability and grade 12 education who can accept change, learns quickly, relates well to people; enjoys accepting responsibility with sound judgement, and using there own initiative. If you excell at figure work and both written and verbal commmunications, this company offers advancement and the security of job and future. Only persons desirous remaining in Victoria need apply.
Call Penny Rohde 385-3425

Drake Personnel
a division of Drake International Inc.

EXECUTIVE
SECRETARY
$1000-$1200

For the efficient secretary with an artistic flare, this position offers the opportunity to produce reports, charts and proposals at the professional level. If you are well organized, conscientious and enjoy making decisions, this very busy executive can use your assistance. Your responsibilities include making travel arrangements, billings, expense reports and utilizing a Mag Card II. Pleasant office surroundings in the downtown area and mature, happy staff who are dedicated to doing a good job provide an above average "climate" in which to work.
Call Penny Rohde 385-3425

Drake Personnel
a division of Drake International Inc.

PAYROLL CLERK
$700 to start

Use your diversified skills to prove your worth and earn an above average increment within a short period of time. During the 1 month training period you will learn to administer an industrial payroll for 35 people at diversified rates as well as assist answering phones, quote product rates and generally help fully qualified bookkeeper. An excellent position for an accounting trainee with some experience and accurate typing.
Call Penny Rohde 385-3425

Drake Personnel
a division of Drake International Inc.

EXECUTIVE
SECRETARY
SALARY $1100+

Have you had experience in an area dealing with busy executives? Do you enjoy using your good shorthand and producing professional documents? Are you seeking an atmosphere of professional attitudes, the opportunity to be busy, independent and to make decisions? If you answered yes to all the above than this could be your career.
Call Penny Rohde 385-3425

Drake Personnel
a division of Drake International Inc.

RETAIL: ASSISTANT
MANAGER
SALARY NEGOTIABLE

If you are seeking the opportunity to increase your responsibilities and become a manager utilizing your retail experience, than apply for this position today! This organization is a small enterprise and needs your ability to learn quickly and supervise staff. They are willing to pay a competitive salary to the successful candidate willing to prove their worth.
Call Penny Rohde 385-3425

Drake Personnel
a division of Drake International Inc.

RECEPTIONIST
$700-$800

Your vivacious personality and excellent typing will be fully utilized here. An opportunity exists for those individuals with some office experience wanting to expand their horizons. In addition to the above, your ability to work with figures will prove you to be eligible for future promotion and responsibility. Benefits include 100% company paid dental plan. For more details
Call Penny Rohde 385-3425

Drake Personnel
a division of Drake International Inc.

CONTROLLER/ADMINISTRATOR, required for a local group of companies. Individual will be responsible for the entire accounting function, including supervision of a small staff, office administration, maintenance of accounting records and preparation of financial statements. Although an individual with a professional accounting degree is preferred, others with suitable experience will be considered. Please send resume to Victoria Press Box, 563.

JUNE ALLEN AGENCY

386-9021

LEGALS

Your secretarial experience in companies and commercial work could land you any one of several permanent positions now available. All offer competitive salaries and benefits. Take your pick.

STARTING JUNE 1ST/80
Victoria manufacturing company requires person who is very organized and can work on their own. Must be able to handle sales calls, pricing, and production break-down. Must be able to type and do general bookkeeping functions. Apply Van Isle Windows, 401 David Street. 383-7128.

ROYAL TRUST
TELLER

Experienced teller with minimum 40 WPM typing. Position now open. Hours 8:30-4:30, Monday—Friday. Phone Mrs Wilson: 388-4311.

22 OFFICE HELP

EXEC. ASSISTANT

Executive assistant required for new transportation company. Should be mature, self-starter with good secretarial and bookkeeping skills. Salary commensurate with experience.

BOOKKEEPER

Part-time bookkeeper required for Victoria restaurant. Weekends only. Previous restaurant experience an asset.

PRIME PERSONNEL
320-1070 Douglas Street,
385-7012

SENIOR BOOKKEEPER. Challenging and varied position in property management near Sooke. Must be able to handle several sets of books to financial statements, have initiative and good public relations skills. Send full resume with salary expected to: P.O. Box 674, Sooke BC.

EXPERIENCED HOTEL ACcounting person required. Able to take full responsibility and work without supervision. Send complete resume and salary expected to Victoria Press Box 523.

EXPERIENCED LEGAL SECretary required for general law office in Brentwood Bay. Please reply to: P.O. Box 425, Brentwood Bay or 652-1103.

EXPERIENCED CONVEYance secretary for downtown law firm. Competitive salary. Cook Roberts & Whittaker. Contact Karen 385-1411.

CREDIT MANAGER
Minimum 3 years credit granting and collection experience. Call Mr. Dick, 385-4493.

REQUIRED: LEGAL SECREtary-Receptionist with experience for family law lawyer, commencing May 1st. 388-4344.

SUBURBAN LAW FIRM REquires experienced conveyancing secretary. Reply P.O. Box 4037 Station A, Victoria.

EXPERIENCED PART TIME assistant bookkeeper for a law firm. P.O. Box 490, Victoria.

23 SKILLED TRADES

Province of
BRITISH
COLUMBIA

SAFETY & ENFORCEMENT OFFICER

Competition H80:966-01
$1,819-$2,007
The Ministry of Lands, Parks & Housing, Parks & Outdoor Recreation Division, VICTORIA requires an individual with considerable experience in the field of law enforcement to develop and co-ordinate the enforcement program within provincial parks. In addition, a thorough knowledge of safety practices and W.C.B. regulations together with good organizational and communication skills is reuired. Technical school graduation or equivalent plus considerable experience related to one or more of the fields of enforcement, safety and occupational health or park recreation and resource management; a good knowledge of the Park Act and Regulations.

Communications Technicians

$1,639-$1,825
Competition H80:934-01
The Ministry of Forests, Technical Services Branch, VICTORIA has two positions available. Under the general supervision of the supervisor — headquarters shop, to repair, modify and test mountaintop repeaters; design, construct electronic equipment and modify commercial equipment to meet the specialized needs of the Ministry; install fixed and mobile radio equipment including duplexers, filters, antennas, masts, towers, poles, etc. Maintain fixed and mobile H.F. (SSB), V.H.F. (FM and AM) stations and other electronic equipment. Conduct radio propagation surveys. Write technical reports on equipment evaluations; other related duties. Graduation from a recognized technical institute in electronics or equivalent; must hold Radio telephone (General) class licence and a valid driver's licence; several years' experience as an electronics technician in communications; ability to withstand rigours of field work. Travel throughout province required. Lesser qualified applicants may be appointed at a lower level.

Competition H80:963-01
For the Ministry of Health in VICTORIA to prepare, install, set up, construct, modify, inspect, repair and maintain audio and video equipment in the television broadcast field to ensure proper operating condition, cleanliness and safekeeping; to check, test, measure and adjust all types of equipment or systems. Diploma in electronics from a recognized technical institute; several years' experience in the television broadcast industry including 3 tube broadcast color cameras, video tape systems, audio mixing and tape systems; must be skilled in soldering in minimum space and co-ordinated in working with miniature components; ability to react quickly, to identify and to solve technical problems. This is an auxiliary position.

Canadian citizens are given preference.
Obtain applications from the Public Service Commission, 544 Michigan Street, VICTORIA V8V 1S3 and return by May 7, 1980.

B.C.
Registered Nurses
Full Time (Afternoons) and Casual R.N.s

Juan de Fuca Hospitals is an extended care complex in Victoria. The Glengarry Unit requires full time (afternoons) and casual R.N.s.

R.N.s are required to be team leaders in providing a home like environment in which recreation and social activities are considered an important part of Health Care. This reflected in the hospitals philosophy of valuing human dignity and worth. Salary and benefits are according to the RNABC Collective Agreement. If you are a Registered Nurse or could become registered within 3 months (extended care experience is desirable).
Please respond in writing to:

Personnel Officer,
Juan de Fuca Hospital Society,
Glengarry Hospital,
1780 Fairfield Road,
Victoria, B.C.
V8S 1G7

SENIOR ESTIMATOR

Senior estimator required by general contractor with offices in Vancouver, Nanaimo and Calgary. Specialists in shopping centres, warehouses, office buildings and similar type projects. Work scope to include detailed estimating and job administration, reporting to chief estimator. Must have substantial Canadian experience, preferably in British Columbia. Salary commensurate with experience in our area of activity.
Please reply in writing including your resume to Victoria Press Box 568.

REGISTERED NURSE
GORGE RD HOSPITAL
EXTENDED CARE UNIT
Vacancy exists for permanent full-time afternoon RN, 3:30-11:30 pm, 6 on 3 off. Qualifying applicants apply to: Personnel Office, Gorge Rd Hospital, 63 Gorge Rd East, Victoria, V9A 1L2.

23 SKILLED TRADES

C.P. AIR REQUIRES MEchanics in aircraft overhaul at Vancouver B.C.
AIRCRAFT MECHANICS
With a min. of 4 years experience on aircraft maintenance or overhaul. Previous experience on B-727, B-737, B-747, DC-8 and DC-10 aircrafts is preferred.
SHEET METAL MECHANICS
With previous experience in modification and repair of elector reversers, flight control surfaces, engine nose cowls, wing tips and other aircraft component parts is preferred.
These positions involve shift work on a rotational basis. Starting salary is $1579 per month with annual increases to a max. of $1826 per month.
Excellent employee benefits includes: reduced rates, international travel privileges, life insurance, long term disability and company paid medical-dental plan.
Please submit a written resume giving full details of qualifications and experience, along with address and telephone number to: Personnel Placement Officer, CP.Air, 1 Grant McConachie Way, Vancouver International Airport,Vancouver, BC. V7B1V1.

HEAD NURSE

A vacancy exists for a head nurse in a childrens' hospital. Applicant must be a registered nurse with a minimum of 6 years experience. Post graduate training preferred.
Please apply in writing stating full particulars to: Director of Nursing, Queen Alexandra Hospital For Children, PO Box 600, Victoria V8W2P3.

HEAD NURSE REHAB UNIT
Full time position available at Gorge Rd Hospital. Experience in Rehab Nursing and multi-discipline approach to patient care essential. Leadership experience and ability essential. Nursing unit administration course or BSCN preferred. Qualifying applicants please apply to: Personnel Office, Gorge Rd Hospital, 63 Gorge Rd East, Victoria, V9A 1L2.

COMPUTER PROGRAMMER, June 15th-August 15th, 1980. Salary approximately $1000 for this period. Must be fluent in Level II Basic, Interger Basic, Applesoft and be familiar with TRS-80 (including DOS) and Apple Systems. Send resume and references by May 25th to C. Porac, Dept. of Psychology, University of Victoria, Victoria, B.C., V8W 2Y2.

DIETICIAN
Full time and casual vacancies exist for a dietician to work in nutrition services department. 3 years clinical and administrative experience required. Membership in CDA and BCDA required. Apply to Senior Personnel Officer, Victoria General Hospital, 841 Fairfield Road, Victoria, V8V 3B6.

EXPERIENCED ENGINEER, machinist and or steel fabricator required for established, growing (Victoria) company. General knowledge of forestry, marine and construction industry an asset. Secure employment. Excellent remuneration for an ambitious and aggressive individual. Reply to Victoria Press Box 569

JOURNEYMAN VOLKSWAgen mechanic. Must have experience on all makes of Volkswagen products including diesel Rabbit. Above union rate payed. Full dental and benefits. Send particulars and resume to 2678 Sooke Rd., Victoria, B.C. V9B 1Y6

PROGRESSIVE HONDA AUtomotive dealer requires licenced mechanic experienced in imports and American. Guaranteed 40 hour week and top wages. Flat rate. Excellent benefits and conditions. John Holland for appointment, 388-6921.

Warranty Administration clerk required by Ken Evans Lincoln Mercury, 231 Kenneth St, Duncan, 746-4191.

WANTED: CARPENTER'S helper/labourer familiar with commercial and residential construction. Send resume with references to Victoria Press Box 529. All replies kept in confidence.

EXPERIENCED STEEL FABricators and welders required. Wire feed experience, CWB certification and blueprint reading required. Union rates and benefits. Please apply to: 1630 Store St., Victoria.

OFFICE EQUIPMENT TECHnician required, some experience essential. Salary negotiable. Write, giving full details to Pacific Business Equipment, 1006 Hillside, Victoria.

MECHANIC
Must be fully knowledgable on all makes of General Motors vehicles. Full benefits. Contact: Service Manager, Empress Pontiac Buick. 382-7121.

AUTOMOBILE TECHNICIAN required, preferably with automatic transmission experience. Apply Service Manager, Ken Evans Lincoln Mercury, 231 Kenneth St., Duncan, 746-4191.

CAR STEREO INSTALLER needed, must have extensive experience. Send resume to: PO Box 158, Station E, Victoria, B.C. V8W2M6.

SMALL BUSINESS REQUIRES qualified sticker man with grinding and operating experience. Please reply with resume to Victoria Press Box 564.

URGENTLY REQUIRED CEment finisher or well experienced concrete person for small Victoria business. Call evenings: 479-6870.

EXPERIENCED CARPENTER wanted to build houses on profit sharing basis. Send full details of experience to Victoria Press Box 577.

REQUIRED ESTIMATE FOR painting trim and balancies on 71-suite apartment block. 382-1097.

ELECTRICIAN REQUIRED for immediate employment. Some marine experience preferred. 384-2644.

STONE MASON WANTED. 67 Cadillac. Flatdeck truck or dump truck as payment. 478-7296.

TAPER WANTED FOR DUNcan area, experienced only need apply. 112-746-4912.

24 SALES PERSONS AND AGENTS

BLOCK BROS. "THE BESTSELLERS" REAL ESTATE CAREER

TRAINING PRODUCES SUCCESS

Block Bros. will train you in sound proven methods enabling you to quickly reach your desired level of success. Successful progressive salespeople

ARE NOT BORN, THEY ARE TRAINED

Call today, interviews by appointment only. (Held strictly confidential.)

CALL
"THE BESTSELLERS"
Sidney-Colwood 478-5561
Bill Wonnacott
Douglas St. 386-3231
Bob Hahn
Shelbourne 477-1841
Bob Cullum
Bernie Wilkinson

24 SALES PERSONS AND AGENTS

REAL ESTATE
OPPORTUNITY
Modern office with good parking, needs more PROFESSIONAL SALESPEOPLE, excellent COMMISSION SPLIT, some financing available to assist in our many varied company listings. For further details call in confidence to Ken Porter 388-7868 or drop in to 23 Burnside Rd. W.

DUNSMUIR PROPERTIES LTD.

WE NEED YOU
PEMBERTON, HOLMES LTD.
has space for new licencees presently taking Real Estate Course 81/101. Don't commit yourself until you have talked to us. Let's talk about the advantages of being in the heart of the downtown business world. And we are exclusive agents for RELOCAN, the most active referral and relocation system in Canada. Phone now to see our sales manager, Jim Ranson at 384-8124 or 479-5910 (residence).

A.E. LePAGE
WESTERN LTD. REALTOR
LICENSED REALTORS
We have need for 3 licensed realtors in our expansion program. Join us. We can help you in a real estate career. Call now for confidential interview. R. Rawnsley, Mgr. 477-7121.

AUTOMOTIVE SALESPERSON
LEADING IMPORT DEALERSHIP, VANCOUVER ISLAND, REQUIRES WELL MOTIVATED AND MATURE SALES PERSON. ALL REPLIES IN STRICTEST CONFIDENCE.
DOUGLAS VW LTD.
388-5466

ADVERTISING MANAGER
A central Vancouver Island weekly newspaper requires an Advertising Manager. Must have newspaper experience and capable of taking complete charge of the Dept. Send full resume and salary expected in confidence to Victoria Press Box 588

UNLIMITED FINANCIAL POTENTIAL
Dynamic aggressive sales person with own car to sell mobile homes. H&R Mobile Homes, 478-4355.

REALTORS
Aggressive expanding company requires experienced realtors or will train exceptional licencee wanting to lower personal expenses and increase profit. Flexible terms — for confidential interview please contact LYNN HOLMES 388-6275 pager 315 LANDMARK PROPERTIES 386-6762.

NATIONAL PUBLISHERS,
The Nations largerst Publishers of Military Directories,maps has openings available now. Yellow page experience helpful. Excellent commission, bonus, advancement. Must be able to travel. 385-2405 local 1106.

EXPANDING BUILDING SUPply Company requires
CARPET SALESPERSON
preferably with building supply experience. AND
LUMBER SALESPERSON
with experience in related materials. Reply Victoria Press Box 548.

EUROPEAN SPA
Wanted for european spa, sales people with experience, must be slim, enthusiastic, likes to work in a friendly atmosphere. Salary and commission. Apply in person on Tuesday, 10-1, at 1570 Hillside. No phone.

COMMISSION TV - STEREO sales rep. required. Excellent opportunity for advancement to management with above average income potential. Own transportation required. Apply in person 27 Burnside West or phone Homark 381-5622.

WE WANT YOU
Floor covering retail and contract sales opportunity. Experienced and willing to learn, accept responsibilities. (our staff has been advised) Write in confidence to Victoria Press 571.

EARN EXTRA MONEY AT home, good pay, easy work. No experience necessary. Send for application write to CLB, 415-350 North Terminal, Nanaimo, B.C. V9S 4J7.

PRESTIGIOUS INTERNAtional cosmetics firm seeking representatives. No experience necessary. Reply PO Box 5238, Victoria.

W&J WILSON LTD.
Requires full and part time sales persons to work in our ladies departments. Please apply to Mrs. Todrick 383-7177.

COMMISSION SALES PERsons wanted for a hot unique line of postcards and printed materials. Call at Copper Press, 2031 Oak Bay Avenue betwee 1-5 pm.

SALES POSITION IN VICtoria (must be over age 21). CALL 754-6241 (Nanaimo) FOR RECORDED MESSAGE.

HARBOUR SQUARE
Ladies Wear store requires mature part time help. 384-2911

SALESPERSONS, FULL AND part time wanted. Stork Shop 665 Fort St.

TRADE
THROUGH
CLASSIFIED
DIAL 386-2121

25 TEACHERS

VICE PRINCIPAL
Fort Nelson Secondary School
SHOOL DISTRICT 81
(Fort Nelson)
This district requires a Vice Principal for this 8-12 secondary school. Effective September 1, 1980, the school will enrol approximately 350 pupils and have a staff of 25.
Desirable qualifications for this position are:
—a professional certificate
—post graduate work in education
—post graduate work in education
—some successful administrative experience
—the ability to promote effective school-community relations
Applications with supporting documents should be forwarded by May 2nd to:
Mr. G. Roth
District Superintendent
of Schools
SCHOOL DISTRICT 81
(Fort Nelson)
Box 87
Fort Nelson, B.C.
V0C 1R0

PART TIME SUPERVISOR wanted by Sooke Preschool, a member of VICPA, to commence September 1980. Applicants must be fully qualified and licenced with PCCFLB. Apply in writing by April 30, Box 993, Sooke, V0S1N0 or phone 642-5457.

POSITION AVAILABLE FOR fully qualified supervisor for Port Alberni Daycare Centre. Apply in writing only stating qualifications to P.O. Box 174, Port Alberni, V9Y7M7. Attention:-Staff Committee before May 2.

25 TEACHERS

School District #72
CAMPBELL RIVER
French Immersion
GRADES 1 & 2

Teachers must be eligible for British Columbia certification and be fluent in the French language. Primary training and experience are necessary.
The district has operated a french immersion program for 2 yrs. and all grade 1 pupils will be reasonably bilingual in all school subjects.
Please forward applications to:
Mr. David E.A. Eldred
Superintendent of Schools
School District #72
425 Pinecrest Rd.
Campbell River, B.C.
V9W3N9

S.D. 65
(COWICHAN)

The following teacher is required for September 1st, 1980:

FRENCH IMMERSION
KINDERGARTEN

This full time position requires a teacher fluent in French and English and trained in Early Childhood Education. Previous Immersion techniques preferred. Applicants must possess or be eligible for a valid B.C. Certificate. Mark application "French Immersion" and send to:
Superintendent of Schools
2557 Beverly St.
Duncan, B.C. V9L2X3

26 PART-TIME or TEMPORARY HELP

THANK YOU FOR MAKING US NUMBER ONE

Become an Avon Representative now and help us celebrate. You'll earn money, meet people and win extra prizes.
OPENING IN:
Shelbourne, Quincy, Richmond, Queensbury, Oakmount.
Call 384-7345
Immediately
AVON

PART TIME TELLERS
Westcoast Savings has an immediate opening for an experienced teller to work part time Mondays and Saturdays. Salary commensurate with experience. Call Bob Crawford at 388-7924.
WESTCOAST SAVINGS CREDIT UNION

I NEED SOMEONE TO PROgramme and play music for weddings or dances, using my company's professional equipment. You should be familiar with all types of music and have some related experience, neatness appreciated. Applications to Victoria Press Box 540.

EXTENDED CARE RESIdence require part-time paid social companions. Patience and maturity a must. For details contact Mrs. Morrison, Co-ordinator of Volunteer Services, Gorge Rd Hospital, 386-2464 local 279, Monday to Friday, 10am to 5 pm.

HARRISON FABRICS
Requires two mature adults for permanent part-time position. Experience in sewing, draperies or textiles essential. Apply 1650 Hillside Ave, April 28th and 29th.

BUSY BEE
Wanted one part time presser—counterperson for new plant in James Bay. Training available. 112-743-9655.

SCOTIA BANK
Experienced part time teller for one or two days per week, competitive salary, apply in person at Hillside Shopping Centre.

PART TIME COOK REQUIRED for small care facility. 2½ days per week, Wednesday-Friday. Experience in home style cooking essential. Non-smoker preferred. 598-4521

SCORE KEEPER FOR SENIOR Mens Baseball League, 3 to 4 nights a week, double header on Sundays. Able to announce score and keep statistics, $250 a month. 477-3296.

TYPIST/ACCOUNTANT. Must be proficient typist with a minimum of 2 years accounting experience at the higher levels. Call Saturday or Sunday only 479-0133

RECORD STORE REQUIRES experienced salesperson with extensive knowledge of classical music. Victoria Press, Box 575.

WANTED MOTHERLY BABYsitter for 14-month old, my home. Occasional work, some weekends and early evenings. 478-9981.

MATURE RESPONSIBLE person, experienced in bookkeeping and collections for ladies retail clothing store. Reply to Victoria Press Box 590

LOVING CARE NEEDED FOR our 2 children, 2 days per week, our home, Gordon Head. Please reply to Victoria Press Box 534.

LOVING CARE WANTED FOR my 1½-year-old, two afternoons per week, your home, Hillside-Quadra area. 385-2462.

ON CALL GRANDMA FOR OCcasional after school supervision of 10 year old boy, own transportation required. 652-5584

PART-TIME HAIRDRESSER required in Oak Bay area. Middle-aged clientele. Apply to Victoria Press Box 570.

LOVING BABYSITTER FOR 1-year old girl. Friday, Saturday and Sunday. Flexible hours. Near Oak Bay Village. 592-5621.

CARETAKING ASSISTANCE, live in apartment block in city centre, retired person. 388-9942

OCCASIONAL BABYSITTER for 2 boys and baby girl. 382-3786

28 EMPLOYMENT SERVICE

PREPARING AN EFFECTIVE resume is an art form. We spend 6 hours creating a word image of you using extensive research information. Robert P. Downe Consultants. 384-5659.

RESUMES THAT GET JOBS.
Professionally prepared.
Personal, confidential service.
385-6145.

PROFESSIONAL RESUMES
Realistic prices
Personal, individual attention
384-4428

30 SITUATIONS WANTED

PROPERTY MANAGER
Experienced-Commercial and Seniors Housing Engineering Background Wishes to Locate in Victoria
Victoria Press Box 408

30 SITUATIONS WANTED

SUPPORT GORGE ROYALS Juvenile Soccer Club. Willing to do yardwork, lawns, painting, gutters, etc. Proceeds towards club tour. 9-1, 479-2823, 2-8, 385-2815.

SHIPPER-RECEIVER, WAREhouse, stockroom, driver, 16 years experience. Organizer, can take complete control. Mature male, permanent position wanted. References. 383-2391.

RETIRED COUPLE, ENGlish, abstainers, desire situation with accommodation, caretaking waterfront property, private residence etc. any location. Exc. Refs. 746-6901. Duncan.

EXPERIENCED C.P.M. PLANner desires position on lower Vancouver Is. Resume, reference and interview available on request. Please call 112—563-3912 collect.

RETIRED ENGLISH COUPLE, visiting Victoria area, July 1st to September 1st, 1980, Require housesitting accomodation. Small animals and light gardening cared for. Phone 721-3628.

PROFESSIONAL GARDENER and handyman. Pruning, new lawn rockery, sidewalks, patios, fences, painting, what have you. Low price. Free estimates. 386-7859 or 384-0120.

TRY THE OLD CANADIAN from $6.00. Cleanups, cartage, tree problems big or small. Hand of experience, Heart of a lamb. Lorne 592-0129, 598-2636.

RELIABLE YOUNG COUPLE looking for work. Experienced in housekeeping and gardening. $5 hr. Prefer Oak Bay are. 595-0646.

EXPERIENCED HOUSEcleaning, walls, ceilings, floors, carpet steam cleaning. Hour or contract. Guaranteed job. 386-0846.

EXPERIENCED PAINTER needs work. Interior and exterior, small plaster repairs. 592-7137

TYPING SERVICES. UNIVERsity, business and contract typing. Reasonable rates. Phone Debbie Perry 598-3446 eves.

EXPERIENCED BOOKKEEPer, typist, receptionist. Part time, full time. References. 386-7403.

RELIABLE WOMAN WITH pickup will do basement and yard cleanup, also gardening. 382-2109

SEMI RETIRED SEAMAN, shipwright, exp. in sail, oilbarge man, marine sales, security, part time OK. 592-8050.

RESPONSIBLE WOMAN seeks yard work, painting, gardening, staining. $5/hour. 382-5473.

DECK HAND WANTS WORK on troller. Have 2½ years experience. Available immediately. Phone Mark at 112-282-3460.

MAN WITH TRUCK WILL DO cleanup, hauling, chainsaw work, etc. Reasonable. Tony 474-1014.

SAVE NOW! INTERIOR, EXterior painting done to your satisfaction. Reasonable, reliable. 479-3250, Norm.

CONSTRUCTION LABOURER and roofing experience. Male 30 in serious need of work. Glenn 383-3704.

PAPER HANGING. INTERIOR painting. 479-7816 or 479-9215 after 4:30.

MAN, 34, PART TIME WORK, gardening, odd jobs, housecleaning. 385-4477.

LOOKING FOR FULLTIME, part time work. Phone Glen, 592-1856.

HOUSECLEANING BY SUsanne. Experienced, reliable, efficient. Phone 385-0657.

RENT—A—KID
Help with odd jobs, 387-5506

TYPING DONE, $1 PER PAGE, 75¢ for students. 479-3524

33 BANDS, MUSICIANS AND ORCHESTRAS

PIANIST WANTED FOR EVEning of May 3rd, '80. Light classical, popular. Fee negotiable. 595-0601 after noon.

WANTED: DRUMMER WITH vocals for full time country rock band. 642-4294.

DON'T WASTE MONEY.
Record your record at Legacy Productions. 386-5501.

34 PRE-RECORDED MUSIC

ASHLEY SOUND
EXCELLENT Sound System.
FANTASTIC Light Show.
Call 383-6866 after 5pm.
SPECIAL Wedding Package. (Dinner music, PA for speeches. 4 hour dance, only $100).

PAPA BEAR
PRODUCTIONS 385-2832
—LIVE or RECORD MUSIC
—CATERING SERVICES
—BARTENDER SERVICES

SPINKY'S
Priced to Fit Your Budget.
BAR SERVICE available.
656-1652

"STUBBIES" RECORDED Music. Weddings a specialty. Phone 652-2783.

CJR CANNED MUSIC.
598-4717.

36 BUSINESS SERVICES AND DIRECTORY

Accounting

CHARTERED ACCOUNTANT, available for bookkeeping, write up work, financial statement preparation. From personal residence. Murray Ellis, 385-1011.

INCOME TAX, ACCOUNTING, bookkeeping, financial statements, etc. Mr. McPherson 479-4541 or 388-4413.

Appliance Repairs

THE BLUE ARMY
385-7755

ABC ELECTRIC LTD.
831 YATES ST. 382-7221

Appraisals

REAL ESTATE APPRAISALS
D. M. MacKillop, F.R.I.
R.I.(B.C.)
Island Homes Realty Ltd.
386-7545

BUILDING INSPECTION from foundation to roof. 478-1560.

Auto Glass

BOSSOM GLASS CO. LTD.

"Serving Victorians for 17 Yrs."
WINDSHIELDS
Open Sat. 9:30-1:30
382-3031 382-0222

Babysitting

MOTHER-DAUGHTER TEAM with daycare license offer your children an atmosphere for growth and development. Have degree in early childhood education, children's library studies. Gordon Head Road. 721-5440.

LICENCED, MATURE, LOVing, lunches, fenced yard, K-Mart/Shelbourne, single days or full time. Registered HR. 7:30-5:30. 477-6044

WILL BABYSIT IN MY HOME, Oak Bay rec centre area, 5 days a week, 7-5pm, 592-7137.

LOVING MOTHER WILL BAbysit in her home. Near Macaulay Elementary School. 384-9540

36 BUSINESS SERVICES AND DIRECTORY

Babysitting

EXPERIENCED CHILD CARE in my home, 3 children maximum, fenced backyard. Excellent references. Please phone 384-2118.

WILL BABYSIT MY HOME McKenzie Ave area. Good with children. Lunches and snacks provided. Phone 479-2197.

WILL BABYSIT MY HOME, Monday to Fridays, days. Richmond and Shelbourne area. 592-3589.

QUALIFIED TEACHER WILL take care of pre—school child in your home. Some housework. 477-9616.

21 YEAR OLD FEMALE enjoys children, will babysit days, my home, Vic West area. Call Alanna 385-2529, 382-8849.

WILL BABYSIT AFTER school and all school holidays. Gordon Head School area. 477-0437.

LOVING DAYCARE WITH playmate, my home, Esquimalt. No evenings or weekends. 383-5777 before 9pm

WILL BABYSIT, MY HOME, babies welcome, Westbrook area. Phone 478-6180.

BUTTONS & BOWS DAYCARE Center, 312 Benhomer. 478-1314.

WILL BABYSIT IN MY HOME. 383-1128

Bookkeeping

BOOKEEPING AND PAYROLL services for small and large businesses from my home. 386-7403

Brick Layers

ANY KIND OF BRICK OR block work. Quality workmanship guaranteed. 478-1108 after 5.

FIREPLACES, HOUSE FACings, chimney or fireplace repairs. 479-7323 after 5.

Cabinet Making

KITCHEN CABINETS, BATHroom vanities, counter tops, all custom built or refacing old cabinets with new modern designs with low price. For free estimate 479-7245.

SAVE UP TO 50% ON YOUR new kitchen cabinets by refacing your existing cabinets with your choice of wood or durable plastic laminates. Free estimates. 656-2905.

Carpenters

RENOVATING?
Want some ideas! Kitchens, bathrooms and rec rooms my specialty, for a free estimate call Terry, 479-9573.

FRAMING AND ALL PACKaged homes, sundecks, replace steps and stairs, foundations, feature walls. Serving Victoria since 1973. Referenced. May we serve you? 384-2337.

F. J. CONSTRUCTION. ALL sorts of carpenter work, additions, alterations, finishing, framing, etc. Private and commercial. Free estimates. Call Fred Jorgensen, 642-3075.

CARPENTRY FINISHING crew available, residential and commercial, hourly or contract. Free estimates. Fair rates. 478-5075.

RENO'S CONSTRUCTION
Specializing in renovations, alterations, arborite. All jobs guaranteed. 478-1240.

FINISHING CARPENTER, basements, sundecks, cabinets, siding. Free estimates. Reasonable. Terry 652-4572

TWO MEN
Experienced in all phases of carpentry. Hourly or by contract. Glenn 383-5357

IF YOU ARE TIRED OF MEdiocure workmanship, call Bob Innes, 598-2795 evenings. Small jobs, renovations or repairs.

SUNDECKS, CARPORTS, rumpus rooms, general repairs, free estimates, reasonable. 477-8543.

PERMA CONST. LTD.
FREE ESTIMATES, 384-2323

NEW CONSTRUCTION OR renovations, planning, drawing, layout and work. 656-4947.

CARPENTER AVAILABLE for framing, finishing and cabinets. Phone: 479-8810.

FOUNDATIONS OR RETAINing walls. Will do framing if necessary. 478-7296.

FRAMING CREW AVAILable. Call Kase 652-3433.

Carpet Cleaning

REGIONAL CARPET CLEANing, steam cleaning. Living room, dining room, hall, $45. 478-8518

EXPERIENCED CARPET, UPholstery steam cleaning. Low rates. Guaranteed job. Aheer, 386-0846.

PHIL'S CARPET CLEANING, steam cleaning carpets, chesterfields, chairs. 474-1808.

Carpets and Linoleum

BEAVER HOME CENTRE
1580 Hillside 595-1225
Victoria's Ozite
Artifical Turf Centre
Grade A lawn turf, $5.99 sq.yd.
Grade A Summer Sequence with
3-year warranty, $7.49 sq.yd.
6' and 12' widths
Ozite all-weather adhesive in stock. Also, floor tiles and linos, broadlooms, kitchen and rec room prints.

HOURIGANS
CARPETS AND LINOS LTD.
FLOOR COVERING
SPECIALISTS
715 PANDORA AVE. 386-2401

VICTORIAN, 18 YEARS EXperience, cheap for cash, little jobs or whole house. Free phone estimates, some installations within 24 hrs if necessary. Phone 384-4252 anytime.

CARPETS AND LINO INstalled, reasonable rates, free estimates, workmanship guaranteed: 383-6791.

EXPERT CARPET AND LINO installations, very reasonable rates. Call after 5pm. 384-5192.

CARPET AND LINO. WE LAY the best and fix the rest. 479-0782.

Cement

CONCRETE SIDEWALKS, driveways, patios and retaining walls done.

WESTERN FORM RENTALS LTD.
658-5122

PAUL DELUCA CONCRETE Ltd, residential and commercial slabs, compressed aggregate floors for better durability upon request, 12 years Victoria based company. Call Paul or Karen at 479-3711.

G AND R CONCRETE FINISHers, all type of concrete work. No job too small. Phone 383-8985 after 4.

Ceramic Tiling

CUSTOM CERAMIC TILING, free estimates. All work guaranteed. 656-5494.

36 BUSINESS SERVICES AND DIRECTORY

Ceramic Tiling

CERAMIC TILING, TOP QUALity work, low reasonable rates. 595-5884.

Chimney Service

BLACKSTACK CHIMNEY Sweep. Insured tradesmen. Brick chimney repairs. Member of Blue Army, B.B.B. 384-7811, 9 a.m.-9 p.m.

GRAHAM CHIMNEY REpairs, chimney repointing and flashing, 381-1112.

ESQUIMALT CHIMNEY Sweeping, 6 days a week, full service. 385-6994

Cleanup Service

NO CASH NEEDED
Attics, basements, yards. Any kind of junk hauled away. Also buy & sell anything of value. Bob's, 386-2451 or 478-8789

2 STRONG MEN WITH ¾ TON truck will clean attics, basements, yards, carports. Hauling. Reasonable rates. 384-7164, 384-6169

WILL CLEANUP YOUR YARD, carport, compost. $11.50 hourly. New incinerator barrels, $6.00. 479-0285.

REASONABLE CLEANUP. Yards, basements, etc. also hauling, free estimates. 479-5823, 656-5671.

GORDONS SERVICE
Household repairs, cleanup, yards, basements, hauling, delivery. Evenings 478-8251

CLEAN-UP YARDS, COMposts and basements, prompt service, reasonable rates, 478-4943.

CLEANUPS, YARDS AND basements, hauling, rototilling and chainsaw work, free estimates. 385-7471, 388-7607.

CLEANUP MAN AND EMPTY truck looking for work, reasonable. 385-7965.

HAULING AND CLEANUPS. Basement, yard, compost. Free estimates. Eugene's, 383-3528.

CLEANUPS, BASEMENTS, attics, yards, composts, and junk hauling. 658-5406.

LOOKING FOR A DEAL? OUR ¾-ton truck takes most loads for only $13.50. 383-0805.

CLEANUP, HAULING, lawns, chain saw, stone work etc. Reasonable rates. 477-6379

HAVE TRUCK WILL HAUL miscellaneous garbage and etc. 381-0867.

BOB'S
Cleanup services, gardening etc. 382-4493, 595-3928 evenings.

GENERAL CLEANUP, yards, etc. Chain saw work. ¾-ton truck. Call 477-4816 for rates.

CLEAN UP, YARD, BASEments etc. 381-1112.

FATHER AND SON WITH VAN, delivery, cleanups, etc. 386-9500.

Contractors

STEVE BUTLER
CONST. LTD.
Commercial-residential, renovations and design. 652-1440, 652-4346 evenings.

WHEATON
CONSTRUCTION LTD.
General Contractors
Building Consultants
385-5702

FARMER
CONSTRUCTION
Design — Renovations
388-5121

DOVE WEST DESIGN
Design and contract. 388-5517.

NEW CONSTRUCTION
Commercial Residential framing and renovations anywhere on Island. Globe Construction, 384-2144, 592-6391.

QUALITY WORK AT REASONable prices, 30 years, most types residential and commercial construction. Plans, estimates, references. Jack Glover 656-3745.

MARVET CONSTRUCTION Ltd. New construction or renovations and alterations, with estimate. Commercial or residential. 479-8061.

T.&C. BUILDERS LTD.
Framing
385-5293 385-8587

SMITH CONTRACT JOBBING Ltd. Cabinets, painting, renovations and general repairs. 477-1545.

GRAHAM, SHINGLES INstalled, roofing repairs, gutters repaired, chimney repair. 381-1112.

FOR YOUR RENOVATION needs call 474-1431 after 5pm. References available.

DON'T BUY - RENOVATE. One man. All trades. 478-1560 evenings.

RUSSELL'S CONTRACTING
You name it, I do it. 381-0169 after 5.

Drafting

ARCHITECTURAL, STRUCtural drawings, quantity takeoff and estimates prepared, 19 years experience, hourly-contract. 721-5047.

Draperies

HOURIGAN'S
Floor Covering Specialists
CUSTOM
DRAPERIES
—Bedspreads—
PROMPT IN-HOME SERVICE
715 PANDORA AVE. 386-2401

SHEER DELIGHT DRAperies Ltd. Complete drapery services, residential and commercial. 477-1314.

DRAPES, SLIPCOVERS, BEDspreads, camper cushions, boat cushions. Workmanship guaranteed. Reasonable. 385-0846.

Dressmaking

GRADUATIONS AND SUMmer weddings just around the corner. Call now! Original designs available on request, fully experienced in natural fibres and Ultrasuede. University area. Call 9am-12 noon, 477-0879, Bette

ERZSI DRESSMAKING BOUtique now open, professional dressmaking, designing and alterations. Call 382-5712 9:30am.-5:30pm. Mon.-Sat.

GISELE'S CUSTOM DRESSmaking. Design, alteration, restyling. All work guaranteed. Monday-Friday, 8-5pm. Saturday by appointment. 386-4434

UPDATE YOUR SLACKS, have them tapered. Alterations, repairs, professionally. 382-6387.

INOVATIVE SEWING: Quilts, wall hangings, clothing, bags, canvas work. 385-7162.

ALTERATIONS, REPAIRS
Slacks tapered. Reasonable rates. 592-8092

24 HOURS SERVICE, LADIES and gents alterations. 382-1883

36 BUSINESS SERVICES AND DIRECTORY

Drywall

"SPRAYMAN"
Specializing in all types of texture ceilings and walls satisfaction guaranteed. 652-3601.

BOARDING, TAPING AND other decorating specialities. Free estimate. Workmanship guaranteed. 385-4725.

DRYWALL APPLICATION, taping, textured ceilings and basement framing. 382-4295

TAPING, TEXTURE, immediate, inexpensive. 477-1518 evenings.

LOWEST PRICES
All phases, available immediately. 385-2151, 386-6093

SPRAY KING'S IN TOWN
Cheapest prices.652-5752 after 5

Electrical Contractors

RG HELLER ELECTRIC
Resident, commercial, small industrial. Old home rewiring. Very reasonable rates. 478-4032, if no answer 385-5335.

OLDER HOMES REWIRED—No down pymt. We finance at bank rates with approved credit
EDDY'S ELECTRIC—385-7666

Construction or Service Elect. Free estimates. Call Henry
384-3323 (24hrs)

DO YOU HAVE SMALL ELECTRICAL wiring jobs? No one is interested? Please call evenings, 652-5809.

ALDERLEY ELECTRIC
Small hookups to large wiring jobs. Done promptly at reasonable rates. 658-5373.

LICENSED ELECTRICIAN will do new wiring, rewiring, hot water tanks installed. 479-9765.

JOHN THE HANDYMAN, journeyman, electrican. 382-8728.

SMALL WIRING JOBS, SERVICE calls, at prices you can afford. 656-5294.

ELECTRICIAN, FREE ESTIMATES. Call Bernie 386-1094.

Excavating

MANSELL BOBCAT SERVICE. Weekend specialists. Call 478-9458, 478-2570, for leveling, backfilling, septic fields, post holes, sand, gravel or topsoil supplied, spread, leveled. Basements dug, landscaping and rockwork.

ROBERTSON'S EXCAVATING
Track machine with backhoe. Roads, basements, backfilling. 595-8530.

BRENTWOOD BOBCAT SERVICE and yard cleanup. Reasonable rates. 652-3519, 652-9957

Fencing

MILLER'S FENCE AND GATE, supply and/or install chain link fences, residential, industrial, tennis courts, dog runs and repairs. Free estimates. 656-7529.

L&C CONTRACTORS AND ASSOCIATES. Expert fencing, renovations, patios, sundecks, drain tiles. Reasonable. Call anytime 721-3682

CEDAR FENCING PACKages, various grades, patterns and lengths available. Hidden Valley Sawmills. Open Saturday and Sunday. 112-743-2830

ISLAND CHAIN LINK
Fencing in wire or wood
Small jobs a specialty
477-0332.

EUROPEAN CRAFTSMAN, all types of fencing and repairs. Guaranteed work. Gordon Head, 721-3759.

Flooring and Sanding

M & M FLOOR
COMPLETE FLOOR CENTRE
Hardwood, Carpets and Linos
532 William St., 384-0343
Nights: Al, 386-3078
Mike, 652-4308

Furniture Refinishing

ANTIQUE RESTORATION and reproduction, highest quality craftsmanship. Dove West 388-5517

FURNITURE AND WOODwork hand stripped. Call anytime 384-1002.

Gardening

LAWN AND GARDEN MAINtenance, hard workers, low rates, no job too small or big. Residential and commercial, free estimates. Phone Dave at 479-6283 or 383-1128 anytime. References.

COMPLETE GARDEN, YARD and lawn maintenance. Residential and commercial. Roses, ornamental shrubs and hedges pruned, power raking. Free estimates. Reasonable rates. 388-4678.

QUALITY LANDSCAPING Ltd. Pruning, gardening, maintenance and cleanup. New lawn preparation, power raking, aerlating, stone work. Monthly rates. Reasonable prices, free estmates. 478-5114, 478-4216.

HARVEY'S LANDSCAPING
Experienced chinese gardener. New lawn. Pruning, certified spraying, power raking, aerating, garden design. All phases. 479-7078, 384-8621.

"WILLIAMS" THE LAWNmowing Specialist. Weekly basis preferably. Excellent service with best equipment at competitive reasonable charge. Free estimates. 592-1101 or 595-4208.

SPRING CLEANUP
Pruning, trimming hedges, garden maintenance, new lawn preparation. Free estimates. Arbutus Landscaping, Rick. 479-2307.

THE GREENSKEEPER
Professional lawn maintenance using reel mowers. Mike, 595-0269; Steve, 592-4504 Write P.O. Box 5271. Free estimates.

A&C LANDSCAPING, GARden maintenance, year round service. Residential and commercial. No job too small. Free estimates. 384-1848.

SPECIALIZING IN TALL grass, lawn cutting, and compost removal. 386-2885 or 478-2483.

GIRL 15, WANTS TO DO GARdening, experienced, Fairfield district, elderly people preferred, 383-6987.

CREATIVE LANDSCAPING
Dutch horticultural background. 477-7882.

FRUIT TREES, ORNAMENtals pruned, certified sprayer, 15 yrs. experience. 383-8363.

RELIABLE CHINESE GARdener for lawn and garden maintenance. 592-9380.

NICK'S GARDEN SERVICE, your man for all seasons, 658-5975 anytime.

LIGHT GARDENING DUTIES, mowing, pruning, trimming, cleanup. Call 477-4816 for rates.

GARDENING, LAWM MAINtenance, reasonable rates. 479-8961.

HAULING AND ROTOTILLing. Reasonable rates. 388-7737 or 385-6297.

HEAVY MACHINE FOR GARden rotovating. Prompt service, reasonable rates. 658-8875

ROTOTILLING
Quality work at reasonable rates, 479-4455.

DON'S TRACTOR SERVICE. Rotovating & level. 477-3913.

LAWN MAINTENANCE weekly or otherwise. 386-0661.

Gardening

ROTOTILLING
Rotovating, brush cutting, rototilling, spring cleanups, power raking. Days, 384-0125. Nights, 478-8690.

RAMSAY'S ROTOTILLING, 16½ horsepower tiller, garden small or large. Guaranteed deeply tilled. Enters 32" gate. Last year's prices. 598-6541.

DUTCH LANDSCAPING
Professional pruning of fruit trees, ornamentals, trimming hedges, cleanups, new lawns, etc. Free estimates. 478-1023.

FREE ESTIMATES. ROTOtilling, lawn cutting, clean-ups, hauling, yard maintenance. No job too big, no job too small. Call Cliff or Bob: 385-5620.

ED'S TRACTOR SERVICE. Rotovating, levelling, vegetable gardens and yards.479-2204. Complete Landscaping 478-1023.

TRACTOR SERVICE
Rototilling, levelling, backfilling and cleanup. 652-2001, after 6pm 382-2592.

GARDENING AT FAIR price.
388-4752.

GARDENS ROTOTILL, FAIR rates. Call Mike at 658-8417.

Glass and Glazing

MAYFAIR GLASS
384-8721
SPECIALTY GLASS AND GLAZING
790 SPRUCE ST.

HARRY 477-6534
Residential, picture, auto glass, plate shelves, table tops.

Gutter Cleaning and Repairs

5" CONTINUOUS GUTTERS, special contractor rates. Old wooden gutters renewed. Irwin Industries, 382-5154. Free est.

GUTTERS REPAIRED GUTters cleaned. Graham 381-1112.

Handymen

KAN—DU FAMILY MAN WITH 1 ton truck, hauling, moving, general repairs, construction, firewood. Let Kan-du work for you. 386-2695

GUARANTEED QUALITY work. Renovations, patios, electrical, carpentry, plumbing, concrete. 595-8224, 385-0657.

HOME REPAIRS, PLUMBING, carpentry, electrical. $6.50 per hour. Phone 5-9:30pm, 383-9458.

Hauling

HAULING: TOP SOIL, SAND, manure, wood, garbage, etc. Eugene 383-3528.

DEPENDABLE PICKUP AND deliveries, reasonable rates. 727-2118.

MAN WITH ¾ TRUCK WILL haul and clean. Free estimates. 381-5720.

WILL CLEAN AND HAUL, etc. Very reasonable. Tony, 474-1014.

WILL HAUL ANYTHING, very reasonable rates. Call Vince at 385-4632.

¾-TON TRUCK READY FOR work. Call 477-4816 for rates.

Home Improvements

SOMERSBY
Manufacturers of custom millwork, vanities, cabinets, wood windows, frames, doors, including French doors and windows and pocket door frames. K.D. fir, hemlock finished lumber and mouldings, sanding and resawing. Weekdays 7:30-5:00
Cr. Hillside and Bridge 388-6645

THE BLUE ARMY
ONE CALL DOES IT ALL
385-7755

MATURE, RESPONSIBLE. Reasonable. References. 478-0507 after 5 pm.

Interior Design

FURNISHING your new home? or
REMODELLING your present?
STANDARD Furniture's professional design staff is ready to help. Call 382-5111 for an appointment.

Insulation

SAVE MORE IN FUEL COSTS Than you spend on a B.C. Hydro low interest insulation loan. Free $500 government grant for houses built prior to 1961. GR. Stewart Home Improvements Ltd. Call anytime 479-7086.

Landscaping

DUTCH LANDSCAPING LTD. Professional Services in new lawn preparations, designing, layouts, planting, low maintenance gardens, rock walls, etc. Fully guaranteed. Free estimates, 478-1023.
For tractor service call 479-2204.

PORTUGESE LANDSCAPING. Stone work, rock walls, fireplaces, and landscaping. Free estimates. Reasonable prices. 595-5439.

NATURAL GARDENING AND Landscaping are the ones to call for complete landscape and stonework service. Reasonable rates. 479-0055 after 7pm

CREATIVE LANDSCAPING
Designing and redesigning. Artistic layouts. Free estimates. Dutch Horticultural background. 477-7882.

TONY'S LANDSCAPING, rock masonry and repairs. Reasonable rates. Call anytime, 385-8235.

Masonry

MARSHALL MASONRY. Brick, block or stone. Fireplaces, veneers, barbecues, patio improvements. Guaranteed at reasonable rates. After 4:30 592-5582.

ALL TYPES OF MASONRY, stone facings, retaining walls, chimneys, brick facings and slate work. Call anytime 381-1462

N BECKER MASONRY. Buildings, fireplaces, brick facings, quality workmanship. Competitive. After 5 pm 385-5956.

SCOTIA LANDSCAPING
Fireplaces, rock walls, face, patio slate. 385-4874, after 4:30 385-9195.

HOLLANDIA MASONRY, house facings, chimneys, fireplaces, blocks and repairs. 3838-7649.

ALL TYPES OF MASONRY work. Call 388-6895 after 5pm.

Miscellaneous Service

SUPER MAID CLEANING Service, offices, privates homes, Langford-Colwood area. $6 per hour. 478-4259.

PACKING AND CRATING SPEcialists. Fine arts, antiques, valueable objects. 381-2321.

Sawyer Sharpen Scissors
840 Fort St. 388-6228

EXCELLENT SHOE REPAIR Reg. 485 BURNSIDE E. 386-3222

Moving

MOVING???
C&M Cartage. Large or small moves. Very low rates. Phone 595-4376 days Monday-Friday, or 656-3651, after 4 pm.

MBN CARTAGE
Experienced movers, reasonable rates, insured. Call 595-3226 after 4pm.

ACCEL MOVERS. EFFIciency at a lower price. Also, pensioner rates. For estimates call 381-0987, 382-9660.

FRANK'S MOVING. FREE ESTimates. Experienced in moving, deliveries and pianos. Insured. 382-5275.

MOVES AND DELIVERIES. Experienced, efficient, insured. Eugene's, 383-3528.

DRUM CARTAGE
Free estimates. 383-9861. Piano specialists. Fully insured.

MAKE A GOOD MOVE. CALL 479-4167 for the services of a professional.

MOVING SOON? CALL 477-0422 for free estimates, pensioner rates. Silver Dollar Movers.

LOW LOW RATES
Houses, apartments, available immediately. 385-2151, 386-6093

Painters and Decorators

COLLEGE PRO PAINTERS
2 yr. written guarantee, 9 yrs. experience. Free estimates. 24 hours, 385-1334.

MARK TEN PAINTING AND decorating, clean, quality, interior and exterior work at reasonable prices. Also ceramic tiling. Small plaster repairs. Free estimates. 598-9860

GARRETT PAINTING, Paperhanging, interior and exterior, fast and friendly service. For free estimate please call Charles Garrett 478-0992.

EXPERIENCED PAINTER, exterior, interior, will paint to suit your convenience. Reasonable rates. Ask for Gerry 384-9024.

COLLEGE PRO PAINTERS. Two year written guarantee, 9 years experience. Your residential experts. Free estimates. 385-1334.

OLD AGE PENSIONERS PREferred. Residential painting. Yellow pages or Garth Glover Painting, 385-6422.

EXPERIENCED PAINTER needs work. Interior and exterior, small plaster repairs. 592-7137.

INTERIOR/EXTERIOR painting done, free estimates. Reasonable rates. References. 479-0146.

EXPERIENCED PAINTERS. Reasonable rates. Interior, exterior. Free estimates. Susan: 383-9220, Margo: 383-4798.

SPRING SPECIAL. LOW prices. For quick and clean jobs. Call Your's, Douglas 388-9696.

JOURNEYMAN PAINTER, has own equipment, will work by hour or contract. 478-3167.

ARTS PAINTING AND DEcorating. Experienced and reasonable. 386-9500.

PINSTRIPING, EXCELLENT work, guaranteed. Prices $25 and up. 388-6275 pager 1634.

INTERIOR-EXTERIOR EXcellent job guaranteed. Free estimates. Phone 384-3340.

HOWARD'S PAINTING. 3 GENerations. Trade qualified painters, interior, exterior. 598-5824.

PAINTING, NO JOB TOO small, interior and exterior. Contact Steve 382-6566.

HANDYMAN WANTS WORK. Experienced in housepainting and gardening. 642-4509

EXPERT EXTERIOR HOUSEpainting at reasonable rates. 386-0943 or message at 592-1340.

SEMI-RETIRED PAINTER, clean tradesman, equipped. 477-2555.

Photographers

WEDDINGS
Very reasonable. Call after 6, 479-6262.

Plasterers

LET TONY DO IT. FRIEDRICH plastering and stucco. Patching specialists, older home stuccoed, pebble dash, resurfaced. Styro stucco. Guaranteed clean quality work. 656-2064.

PLASTERING AND STUCCOing, also small jobs in patching and lathing. Ask for Jim. Evening calls welcome. 478-1118, Jimy's Plastering & Stucco.

STUCCO
New and older homes stuccoed. Quality work. Brook Plastering, 478-8775

COLEMAN PLASTERING
Quality lath and stucco. 478-9976.

PLASTERING, STUCCO, REpairs, reasonable, 479-4779.

Plumbing and Heating

NEW FIRM
Renovations, new construction, discounts. Law and Son Plumbing Service Ltd. 658-8112. After hours 658-8163

PLUMBING. LARGE OR small jobs, repairs and remodelling. $15 per hour. Old age pensioners $12.50 per hour. 384-5770

LOW COST PLUMBING REpairs, excellent workmanship. Days: 383-0149; evenings and weekends: 386-6553.

DAVIDS PLUMBING
Hot water tanks, plumbing repairs, drain cleaning. 386-8881.

D & S PLUMBING SERVICE, alterations and repairs. Reasonable. 478-0965.

REPAIRS AND RENOVAtions, 20 years experience. Low rates. 24 hour service. 652-5813.

REASONABLE RATE PLUMBer, 24 hour service. Free estimates, 477-5742.

NEW CONSTRUCTION, RENovations. Free estimates. Cash discounts. 388-7672.

PLUMBER $16 PER HOUR. Call any time 595-6033.

PLUMBING REPAIRS, $7.50 hour. Phone Lewis 384-4486.

Printing & Typesetting

ATS Typesetting Services
Quality typesetting and paste-up service. Fast turn around at competitive prices.
812 Cormorant St. 385-2076

Refrigeration and Air Conditioning

BURNETT REFRIGERATION. Fridges and freezers serviced in your home. 382-4134 (24 hrs)

Roofing and Siding

THE BLUE ARMY
ONE CALL DOES IT ALL
385-7755

DON'T PUT OFF THOSE leaks any longer, call Blue Diamond Roofing for free estimate. Doug, 595-7722 or 595-4219.

PARKER JOHNSTON LTD.
1855 BLANSHARD. 382-9181
"Roofing Victoria Since 1935"

TAR AND GRAVEL ROOFING and re-roofing. Phone Central Sheet Metal, 478-1814.

Roofing and Siding

TAR AND GRAVEL, DUROID shingles, roofing and repairs, call 382-4493.

CEDAR SHAKES, SHINGLES and Duriod. Free estimates. Guarnt'd. 595-2579.

Saw Sharpening

386-1122
CANDU SERVICE CENTRE
2825 Bridge St. INSTANT SAW EXCHANGE

Sheet Metal

ESTIMATES ON DUCTWORK, flashing, wood stove installation, furnaces or any metal work. 386-2852, 5-9pm.

Sundecks

duradek™
Vinyl sundeck floor covering for new and old decks. Free estimates. 478-0641.

THE BLUE ARMY
ONE CALL DOES IT ALL
385-7755

Tailors

LEATHERWEAR ALTERAtions, repairs, remodelling, cleaning and dyeing. Elley's Leather Fashions. 738 Johnston, 383-7834

OAK BAY TAILORS
Tailoring, alterations, ladies and mens quality leather alterations. 1826 Oak Bay, 598-4131.

BRITISH CUSTOM TAILORS
1311 BLANSHARD 383-2632

Tree Service

TREE EXTERMINATOR
Topping, falling and removable. Reasonable rates. Fully insured. 479-7474.

SKIP'S TREE SERVICE PROfessional work by a tree specialist. 479-5342.

FRUIT TREES, ORNAMENtals pruned, certified sprayer, large or small. 383-8363.

KEN'S TREE SERVICE. Fully insured. Personalized service. After 5 382-5310.

WALKERS TREE SERVICE
Topping & falling, insured. 478-9346.

EXPERT TREE CARE BY A professional forester with BSC Forestry. 598-7786

TONYS TREE SERVICE, trees removed, pruned, etc. Reasonable. 474-1014

Upholstery

ACE UPHOLSTERY
381-1321
Quality workmanship. European craftsman. Free estimates.

Window Cleaners

BOB'S JANITORIAL SERVICE Get a head start on spring: have your windows cleaned professionally. Call now, free estimates. 386-2451.

SEE THE LIGHT WITH SPARkle Bright Window Cleaners. Free estimates, reasonable rates. 385-5351, 477-3289.

ERIC'S WINDOW CLEANING service. Satisfaction assured. Reasonable rates. Bonded. 598-6203.

JACK'S WINDOW CLEANING, residential and commercial, free estimates. Call 383-3481.

38 TRAVEL

MAUI—BEACH FRONT
DELUXE 2 BEDROOM, FULLY FURNISHED CONDOMINIUM PLENTY OF RECREATION AND MILES OF SANDY BEACH. WEEKLY AND MONTHLY RATES. AVAILABLE APRIL. BOOK EARLY. 383-4124.

FUN IN THE SUN
Renting condos and cars at low off season rates. Various locations in West Maui. Phone Iolani Holdings Ltd. 382-6042 or 388-7369.

Kaanapali Beach
MAUI-PAPAKEA
1-bedroom condominiums, fully furnished on beach — summer rates start May 1. 479-7117.

MAUI
Deluxe 2 bedroom fully furnished condominium available. Located on a safe sandy beach.
OK Trucking Co Ltd 386-3414

TIME SHARE ROYAL KUHIO condominium. Central Waikiki. 1 week this and every year or maybe saved up to 3 years. Accommodates 4. May trade for R.C. International. For more information phone 477-1317

DELUXE 2 BR., 2 BATH CONdominium on sunniest beach in Maui. Good bookings still available. $250. a week. 477-3039, 383-9512

MAALAEA BAY, MAUI. Ocean front, 2 bedrooms, 2 bath condo. Fully furnished. Bookings available. 477-4963.

KIHEI, MAUI. NEW SPACIOUS 1-bedroom condominium, tennis, pools, beach front, near golf. 477-7347.

WAIKIKI, LOVELY WELL equipped condominium, beautiful view, pool, reasonable. 656-4976.

MAUI 1 BEDROOM CONDOminium on beach. Pool, jacuzzi, sauna. 478-3504.

ENJOY SUNNY MAUI NOW, call 658-8880 for beachfront condominium reservations.

39 PERSONALS

MAN 37, WISHES TO MEET lady in early 30's for companionship and outings. Please enclose recent photo and phone number. Object matrimony. Victoria Press Box 437.

YOUNG PHOTOGRAPHER requires attractive female model, 18-35. Reply with photo if possible to Victoria Press Box 537.

EXPERIENCED COUPLE would like to meet couples and ladies to share eroticism. Its BounD to be a pleasurable encounter. Victoria Press Box 549.

A BUSINESS MAN EARLY 40'S wishes to meet attractive, unencumbered woman to mid-30's for happy times in the sun. Reply to Victoria Press Box 573.

PREGNANCY AND BIRTH control counselling. Victoria Birth Control Clinic. For appointment phone 385-3351.

LONELY, DISTRESSED, DIScouraged? For assurance-encouragement, Dial A Prayer. 595-3635.

TROUBLED BY SOMEONE'S drinking, the Al-Anon Family Groups can help you. 382-0744 or PO Box 654, Victoria, V8W 2P3.

WHY NOT CALL NEED BEfore small concerns grow into emotional distress. NEED 386-6323.

COMPANY CONSIDERING sponsors of local sporting teams, send resume and cost involved to Victoria Press Box 539.

BROAD MINDED COUPLE, late 40's, wish to meet other couples for mutual enjoyment. Victoria Press Box 566.

39 PERSONALS

IN THE PROVINCIAL COURT OF BRITISH COLUMBIA
IN THE MATTER OF THE PROTECTION OF CHILDREN ACT
R.S.B.C. 1960 — Chapter 303, and Amendments thereto
and
IN THE MATTER OF THE CHILD/REN
ROGER ALBERT GALLANT
IVAN JOSEPH GALLANT
DAWN TERESA GALLANT
NOTICE OF HEARING
TO: DONALD LEO GALLANT
Take notice that on the 8th day of MAY, 1980, at 9:30 o'clock in the forenoon, a hearing will take place at the Provincial Court, at 2020 CAMERON ST., VICTORIA, British Columbia, to determine whether:
The child/ren Birthdate
ROGER ALBERT GALLANT MARCH 21, 1977
IVAN JOSEPH GALLANT JANUARY 10, 1976
DAWN TERESA GALLANT NOVEMBER 22, 1974
are in need of protection within the meaning of Section 7, subsection 1, clause(s), (k) "....whose parent or parents are unfit, unable, or unwilling to care properly for him", of the Protection of Children Act.
And further take notice that if the Judge finds the said CHILDREN ARE in need of protection he may make an order under Section 8(9) (a):
(i) That the child be returned to his parent or other person having actual custody at the time of apprehension subject to inspection and supervision by the Superintendent for a period not exceeding twelve months; or
(ii) That the child be committed temporarily to the care and custody of the Superintendent for a period not exceeding twelve months as in the circumstances of the case he considers advisable; or
(iii) Subject as hereinafter provided, that the child be committed permanently to the care and custody of the Superintendent.
And further take notice that at this hearing the Superintendent will recommend that an order be made under Section 8(9) (a) ii for a period not exceeding twelve months.
And further take notice that if an order is made for the temporary committal of the child/ren to the care and custody of the Superintendent, the Judge may make an order that you pay maintenance as provided under Section 34a(2) of the Act.
PLEASE BE ADVISED THAT:
(a) you are requested to be present at the hearing
(b) you have the right to be represented by legal counsel
(c) an order may be made in your absence
(d) you have the right to appeal any order within 30 days from the date the Order is made.
DATED at VICTORIA, British Columbia, this 16th day of APRIL 1980.

To: Janice Brewer
Take notice that on the 22nd day of May, 1980, at 9:30 o'clock in the forenoon, a Hearing will take place at the Provincial Court at 2020 Cameron Street, Victoria, British Columbia, to determine whether the child, Shawna Lynne Brewer, birthdate 20.09.76, is in need of protection within the meaning of Section 7, subsection 1, clause (k), "whose home by reason of neglect, cruelty or depravity is an unfit place for the child, or who has no proper guardianship, or whose parent or parents are unfit, unable or unwilling to care properly for him.", and clause (f) "... who has been deserted by her parent.", of the Protection of Children's Act.
And further take notice that at this Hearing the Superintendent will recommend that the child be committed temporarily to the care and custody of the Superintendent for a period not exceeding twelve months.
You are requested to be present at the Hearing. You have the right to be represented by legal counsel. An Order may be made in your absence. You have the right to appeal any order within 30 days from the date the Order is made.
Contact Brent Munro, Social Worker, Ministry of Human Resources, 965 Alston Street, Victoria, B.C. 387-1331.

TIRED OF BEING ALONE? Tall, slim, young looking man, mid thirties, seeks a similar but dominate man, for sincere, lasting relationship, to share variety of interests and quiet times. No regular bar or club types. Victoria Press Box 507.

SINCERELY ON THE LOOKout for amiable companion, thirtyish to fortyish to attend baseball games, long walks, theatre etc. Pleasant companionship urgently required by long Victorian resident, early forties. Victoria Press Box 578.

YOUNG INDEPENDANT SINgle female, nice personality, attractive, like to meet male/35 over, for casual, friendly relationship. No marriage purpose. What are your main interests in life? No married men, alcoholics. Victoria Press Box 582.

HARD WORKING MALE, 30 years old, would like to meet sincere woman 25-35 to share a life together. Single parent welcome also. Send phone and photo to Victoria Press Box 519.

ACTIVE INFORMAL GROUP interested in Theatre-going, the arts, outdoor activities, antique hunting, dining, welcomes those with similar interests. Victoria Press Box 554.

DIVORCED PROFESSIONAL man, 40, single parent, wishes to meet intelligent woman who likes classical music and conversation. Victoria Press Box 561.

BI-FEMALE FOR DISCREET meeting(s) with male 35 and female 25, photo appreciated. Victoria Press Box 586.

WHO CARES IF YOU ARE pregnant? Birthright does. Phone 384-1431.

WOMAN, BOY, SEEKING family orientated man. Victoria Press Box 528.

GOOD OLD BIRD HOUSE say's Goodbye, and thanks for all the good times.

MALE SUBMISSIVE 35, LOOKing for domineering older Mistress. Victoria Press Box 384.

LADY, FREE AS A BIRD, still looking for right man, 60-65. Reply Victoria Press Box 585.

MARGARET PLEASE LEAVE address and phone to Victoria Press Box 437.

ALCOHOLICS ANONYMOUS
383-0415

40 BUSINESS PERSONALS

BE A STAR
put yourself in the movies. Watch on TV at home. Let us record your wedding or any other momentous occasion. Call MIKE COLCLOUGH at 595-8331 for information. CONCEPT VIDEO, a division of Hillside Sight and Sound.

Unattached??
We are a completely personal and reliable service for selective, sincere men and women. Call us today. 478-3213.
Personalized Dating Service also in Vancouver, Edmonton & Calgary.

TO PROVE MY HANDS CAN truly heal. I will offer to give treatments to three people free for one week, will accept those with severe heart problems as preference. Accepted applicants must be in Victoria City Area to receive same. More information write Victoria Press Box 517.

Microwave Ovens
Surveyed for possible radiation leakage in your own home by trained technician. Detailed written report given, $20. For appointment call 656-4025.
MICROWAVE TEST SERVICE

40 BUSINESS PERSONALS

ENROLLMENTS FOR A SIX week Licenced Professional Bartenders Course are available. Registering at the Red Lion Inn, Tuesday, Wednesday, Thursday, between 2-9 pm. Information, 595-4670 from 2-8 pm, weekend included.

IS THERE A MATURE LADY who could use a little extra money by giving gentle not strenuous massages to a senior gentleman to relieve tension? Please reply with telephone number to Victoria Press Box 572.

SUNSHINE DATING SERVICE

lonely?

Don't be!—call 592-5533

"SWINGERS"
Join Canada's fastest growing adult contact magazine. Single gals may place free ads. $4 for latest issue or free information write: J&D. P.O. Box 1383, Victoria, B.C. V8W 2W3.

Human Relations Consultant Bill Boychuk offers skills in therapeutic hypnosis/counselling for stress, smoking, weight, phobias, fatigue. Call 382-4092.

FEED ONE ADULT FOR ONE year for a total cost of $47.50. Fully guaranteed. Free details. Tri-co, S.A., 1812 East Road, Shawnigan Lake, B.C. V0R2W0.

NO TIME TO RESEARCH? But need the facts Research Service for business, academics, writers. Any topic. Reasonable rates. 386-7358.

RELAX, REVITALIZE! VITAFlex reflexology and Touch for Health. Appointments, home visits. Dressier, Dancenergy, 384-3841, 383-5562.

INSTANT CASH FOR B.C.R.I.C. Shares! Harbour Square Ticket Sales, 910 Government. 381-6114.

GET AWAY FROM IT ALL, rent a waterbed at the Friendship Inn, 39 Gorge Rd. East, 386-8335.

WANTED: TWO EXPERIenced women softball players for rec league: 477-9874, 382-4624 or 474-2944.

TAROT CARD READING
Ancient Keltic Method, Numerology. Call Mary Anne 383-5454.

PSYCHIC READING
Leonard Thornton PH.d. Spiritual healing, Chakral energy changes. 595-5675, for appt.

WHY BE LONELY? DIAL A friend club. For information phone 642-5622, confidential.

STOP SMOKING PERMANently. University proven successful, no obligation, 382-2262.

REEXPERIENCE YOUR PAST lives through regressions with Mario Biasio, 386-8062.

SEE WHAT MARY KAY COSmetics can do for you. Mary, 477-3824 or Marian 478-2583.

PHYCHIC READINGS. TEAcup or cards. Fondue Pot Restaurant, 1100 Yates, 388-4468.

MRS. PAYN-JONES, TRANCE medium, questions answered. 386-3603

BETTY IS NOW DOING physic readings from the comfort of her home. 478-7735.

PROFESSIONAL TYPING and secretarial services. 385-9546.

CARD READING IN DEPTH
Seventh Year 652-1765

FOOT TREATMENT. PHONE Monika at 478-1245.

REFLEXOLOGY - FOOT MASsage. Call Marilyn, 595-0789.

42 EDUCATION

A name known the world over!
ALLIANCE FRANCAISE
101, Bd. Raspoll — 75270 Paris Cedex 06
Tel. 544-3828
THE OLDEST FRENCH SCHOOL FOR FOREIGNERS

INTERNATIONAL SCHOOL OF FRENCH LANGUAGE AND CIVILIZATION
Courses of all levels, all the year round, including Easter courses and Summer courses.
YOU MAY ENROLL AT ANY TIME
A choice of 7 schedules:
LANGUAGE LABORATORY
PHOETICS LABORATORY
SEMINARS
for Foreign Teachers of French
Training leading to business translator's diploma
Preparation for the Sorbonne examination (1st grade)
special for foreign students.
Tours and lecture meetings in Paris
CORRESPONDENCE COURSES
BAR-RESTAURANT
ACCOMMODATION LIST ON DEMAND

The Western Canadian SCHOOL OF ELECTROLYSIS
A B.C. gov't trade school, offers an 8 week course in the Blend method of permanent hair removal. For further information on this skillful and rewarding career, contact
Western Canadian School of Electrolysis
4782 Burde St.,
Port Alberni, B.C.
V9Y 3J8
724-2804

PRIVATE SPEECH TRAINING by professional teacher. Business people, teachers, actors or anyone wishing to upgrade their speaking skills. Phone 383-5057, 5 to 7pm

LEARN TO BE A TRAVEL agent. Air, rail, ship, bus. Tours, cruises and make itineraries. George Willis, 382-4867 after 5pm.

TUTORING—PROFESSIONAL help by experienced teacher. French, math, new and old methods. 598-2331.

SESSIONS IN CONVERSAtional french, smaller groups, mornings or evenings. 595-1858.

60 FUEL

UNSPLIT FIR FIREWOOD, single axle dump truck full, western community delivery only, $55. 478-8770

DRY ARBUTUS, SPLIT, level truck load delivered, only $40. 478-9095, 8-9pm, pay phone.

ALDER FIREWOOD. DELIVery now for winter. 478-7469 or 478-4587.

ALDER WOOD, SPLIT, DElivered, $45 pickup load, $70 cord. 478-4815.

FIREPLACE WOOD AND great deal of kindling. The lot $15. 598-5875.

FIREWOOD FOR SALE. Split, delivered and stacked. 595-2976.

DRY FIR OR CEDAR BUSH wood. Bob Simpson 478-3051.

SAW MILL SLAB WOOD FOR sale, $15 pickup load. 478-7890.

SPLIT ALDER, $75 A CORD, 4'x4'x8', delivered. 112-743-9442.

63 TIMBER

DO YOU OWN A LOT OR ACREage and the interest rates are killing you? Sell some of those trees and make some money. Phone S & S Logging Contractors for all your selective logging needs. 748-0688.

63 TIMBER

WANTED TIMBER
FELLED, BUCKED or STANDING
Fir, Cedar or Hemlock
Ideal Sawmill Ltd.
385-0441

STANDING TIMBER WANTed, any species, hard or soft wood. Minimized environmental damage. Contract logging with low ground pressure tracked machine. Phone 112-390-2506.

FALLING TREE SERVICE available. 652-2001, after 6pm. 382-2592.

LOG HOUSE LOGS, ANY DIameter or length. 653-4352 or 653-4539

65 BUILDING SUPPLIES

HOME LUMBER & Building Supplies
470 Ardersler Rd.
385-8711

PLYWOOD SALE
STANDARD

4x8—5/16 Std fir	$6.25
4x8—⅜ Std fir	$7.50
4x8—½ Std fir	$10.25
4x8—⅝ Std fir T&G	$12.50
4x8—¾ Std	$14.50

	Factory	D:UnS
4x8—¼	7.50	$5.50
4x8—⅜	9.95	$5.95
4x8—⅝	14.50	$9.50
4x8—¾	17.50	$12.95

LUMBER SALE
STD. and BTR FIR

2x4—6'	$155
2x4—92¼ pet Studs	$265
2x4—8'—14'	$320
2x6—8'—14'	$320
2x8—8'—24'	$320
2x10—8'—24'	$395

Louvered Bifolds
#1 Select Mahogany c/w hardware

	½ Louver	Full Louver
2668	$38	$34
5068	$74	$65

Duroid Shingles
210 wt. No. 1 Asphalt self seal. All colours in stock, per bundle. $8.95

INSULATION
FIBREGLASS
PRICE PER 1,000 sq.ft.

R12—4"	$165
R20—6"	$265
R28—8"	$375

GYPROC
Price per 1,000 Sq. Ft.

½" GYPROC	$135
⅝" FIRESTOP	$180
STUCCO WIRE	$30
PERMAX	$6.50

Deliveries made anywhere on Vancouver Island and Gulf Islands. Before you buy compare our prices. For quality, service and guaranteed savings, phone:
386-3374, 385-8711

JUBILEE BUILDING SUPPLIES Ltd.
Check Us Before Buying The Following
Jenn Air
Merit Cabinets
White-Westinghouse & Moffat Appliances
Duroid Roofing
Drywall
Insulation
And many other items
6772 Kirkpatrick 652-9141
OFF KEATING X ROAD

BUTLER BROTHERS BUILDALL
2046 Keating XRd. 652-1121
SERVING THE SAANICH PENINSULA WITH A FULL LINE OF
MASONRY SUPPLIES
OPEN SATURDAY 8-5:30

CAN WEST
BUILDING MATERIALS
3005 JACKLIN RD.

2x4 — ECON	$99/M
1x8 — ECON shiplap	$120/M
⅜" K3 BOARD	per sheet $5.50
¼" ASPENITE	per sheet $5.95
4" BIG-O PIPE	$.39/Ft.
4x8 - ½" Drywall	per sheet $4.19

OPEN MON.-SAT.
478-5509

CEMENT $4.49 40 KILO BAG We cut glass to size and repair windows. We have a large stock of plumbing supplies. We carry general paint products.
LANGFORD BLDG. SUPPLIES
940 GOLDSTREAM AVE.
478-1724
Open 7 days per week, 8am.-5:30pm. Credit terms available.

FOR SALE BY PUBLIC AUCtion, 1pm, Sunday, April 27. Large quantity of new lumber, 1x6's, 2x4's, 2x6's, 6x6's, etc., fir, cedar, yellow cedar. Cowichan Country Auction, 3 miles south of Duncan at Whipple Tree Junction.

ROUGH CEDAR ALL DIMENsions and grades, fencing packages, wavy edge siding, custom re-sawing, odds and ends for do-it-yourselfers. Hidden Valley Sawmills, open Saturday and Sunday. 112-743-2830.

SAANICH LUMBER YARDS
Garages, Carports, Fencing, Garden Sheds, Greenhouses, Chicken Houses, Dog Kennels, Compost Box, Workbenches.
1496 Admirals Road 385-2486.

SLUGGETT & BROWN JOINERY
Wood Windows, Doors, Frames
526 DISCOVERY ST. 382-3011

PATIO SCREENS BLOCKS 12x12, 116 new, $1 each; 34 used, 25¢ each. 4x8x16 cement blocks, 42 new, 60¢ each, and 42 used 25¢ each. 658-8824.

STD & BTR SMOOTH CEDAR 2x4, 2x6, 1x8, 1x10, 4x4 on sale till Apr. 30. TOOLS 'N SPACE, 338 Catherine St., 383-9600

STEVE BUTLER CONST. LTD. Pre-fab cabins and garage packages. 652-1440, 652-4346 evenings.

ITALIAN TILE AT DIRECT IMport price, a genuine saving. Joe-2812.

65 BUILDING SUPPLIES

NORSECRAFT HARDWOOD
Industries Ltd.
383-4233

NOW IN STOCK
WESTERN ASH
North America
ALSO: Open Saturday All Day
531 David St. 383-4233

SP

77 MOTORCYCLES

79 YAMAHA
CLEAROUT

GT80MX	NOW $649
YZ100	SOLD OUT
DT100	NOW $929
DT175	NOW $1349
MX175	SOLD OUT
XS400 2F	NOW $1699
XS400F	NOW $1899
XT500F	NOW $2099
SX6502F spec.	SOLD OUT
XS750 spec.	SOLD OUT
XS750F	NOW $3099
XS1100F	NOW $3999

NOW IN STOCK
650-4 Maxim 1
250 EXCITER

PLUS NEW
78 YB100E at $759
78 SR500E at $1899

MAKE YOUR
Best Deals Now
on 1980 models
ALL AT

MULLINS MARINE
925 Yates St. Dealer 5245
382-1928 382-4515

79 HONDA
CLEARANCE

CT70	$ 739
XL185	$1489
XL250	$1699
XR250	$1699
CM185	$1349
CX500 std.	$2699
CX500 Deluxe	$2999
CB650	$2699

PLUS
79 CM400T $2199
including carrier and back rest and safety bar.

ALSO
BRAND NEW
78 CB750
Super Sports $2799
Automatic $2699

ALL 1980
Honda Customs
in Stock Now

MULLINS MARINE
925 Yates St. Dealer 5245
382-1928 382-4515

WE HAVE 'EM ALL...
1980 HARLEYS
★ Tourglides
★ Wideglides
★ Superglides
★ Lowriders
★ Sportsters
AND...
"The Sturgis"
Belt Drive
See Us Last...
Before YOu Buy
Victoria Honda
2851 Douglas 386-8364
Dealer 5854

Harley Davidson
"STURGIS"
Back to Square One!
An all new belt-drive motorcycle,
First Since 1911.
Fast, Quiet,
Vibration Free
BROOKLANDS
MOTORCYCLES
937 Fort 383-5926
Dealer 6121

1979 SUZUKI 850, SHAFT drive, removable saddle bags plus trunk, full fairing plus lowers, 6000 kms, excellent condition, $3650 or best offer. 112-746-6935

ONLY 5000 MILES
3 cylinder Kawasaki, 500cc. $995, trades or offers. 479-1687 days, 479-6763 evenings.

1975 DT400 YAMAHA ENDURO, immaculate condition, includes extras. Only 2,600 miles!!! $1,000. 112-743-9646.

77 SUZUKI GT 500, BLACK, fast, great condition. 9000 miles. Super deal, many extras. $1200 offers. 382-0785.

1976 SUZUKI RM100 TRAIL bike, immaculate condition, completely rebuilt engine by Suzuki shop, $650. 478-4737

MUST SELL, 1970, 500 KAWASAKI H1 Mach III, very fast, good condition. New Motostar helmet included. $1,400. Mike 386-6249.

MUST SELL
75 Suzuki GT185, 1400 miles, disc brake, fully equipped, offers. 382-9120 evenings.

77 YAMAHA XT500, ROAD equipped, top shape, many extras, $1400 or offer. 383-9932 or 382-1109.

78 HONDA 550K, PLEXIFAIRing, full cover, much more. Excellent. 12,000 miles. $2295. 477-5688

1973 HONDA 750 CC WITH fairing and bags. 15,000 original miles. Very clean. Asking $1800. 479-5279.

1977 HONDA XR75, WELL cared for, runs perfect, excellent condition, many extras, must be seen, $400. 478-5930

1977 SUZUKI 500, 5800 MILES, windshield, saddlebags and carrier, excellent condition, offers to $1400. 382-0909

1975 MONTESA COTA, 247 Trials, excellent running order. Jake brake. $550. 478-5840 (days), 478-5742 (evenings).

GO-CART WITH HONDA 175, 2-cylinder motor. Needs battery and some welding. $150 or best offer. 595-6291, Gordon.

MOPEDS — 18 MODELS
ISLAND MOTORS, 385-3515
602 Esquimalt Rd. Dealer 5138

78 HONDA CB400 MINT CONDITION. $1400, accessories. 385-6888.

'72 SUZUKI 400 TRAIL BIKE, excellent condition, low miles. 384-4978 evenings

'78 RD400 YAHAMA, EXCELLENT condition, Michelin tires, $1250. 477-1219 after 6pm

125 BULTACO MOTOCROSS motorcycle, runs good, $400 or best offer. 595-5905.

1976 250 SUZUKI ENDURO, EXCELLENT condition, only 2800 km. Offers. 478-2162.

1978 MONTESA 125 MOTOCROSS, excellent condition, offers. 477-9814.

1978 HONDA CB400T2 HAWK, owner's manual, extras,offers. Phone 592-1147

1978 XS650E YAMAHA SPECIAL, 5600 miles, summer driven, $2200. 381-0255 after 5pm.

HONDA XR75, GOOD CONDITION. $450 firm. 595-4406, ask for Norman.

SCHUMANN PIANO, VERY nice cabinet, good working order. $800. 595-8574.

HONDA XR75. EXCELLENT beginner bike. $375 firm. 656-6886.

1976 MOTO-GUZZI 850-T. TOP condition. 479-3401

KAWASAKI 100 ENDURO, $550. Phone Martin 652-1777

77 MOTORCYCLES

MOBYLETTE H50VL, BLUE, like new, 170 miles, helmet, $650. 478-0171

1978 BLACK YAMAHA 500XS, 12,000 kilometers, great condition, $1,400. 592-0417.

1978 HONDA 185, TWIN STAR, crash bar, helmet, 5,600 kms, $1150. 478-9390

1975 HONDA CB360T WITH sidecar. 656-5461 evenings and weekends.

1969 BMW WHITE R69S, EXCELLENT condition, $3,395 or best offer. 383-5929.

1979 YAMAHA 650 SPECIAL. 1800 km. Excellent condition. $2650. 478-8095.

1970 650 YAMAHA PARTS FOR sale. Cheap. Call 479-9806 after 8 pm.

76 XS360 YAMAHA, NEW TIRE, new brakes, etc. $800 firm. 383-4804

1979 YAMAHA 650 SPECIAL. Excellent. $2500. 652-2519 after 5pm

MINT YAMAHA RD 350, 6,000 original miles. $825 or best offer. 382-5205 5-9 pm.

72 HONDA CB 350, VERY GOOD condition. $600 or offers. 598-4010

1976 SUZUKI 3-CYLINDER for sale, beautiful shape. $1295, with extras. 477-7795.

1977 GS750 SUZUKI. EXCELLENT condition. Low miles. Offers. 382-2549.

1974 KAWASAKI 900, EXCELLENT condition. Offers. 479-3963 after 5pm.

1978 YAMAHA RD400. MAGS, discs, new tires. Beautiful condition. 8000 miles. 1155 Pandora.

1976 YAMAHA XS 360, 7500 miles. Fairing and saddle bags. $900 firm. 474-2585.

77 HONDA 350XL, LOW MILEAGE, excellent condition, (helmet), $1450. 595-3363.

1978 SUZUKI RM125, EXCELLENT shape, must sell, offers. 658-5606

1977 YAMAHA XS400, FAIRING, mags, disc. 8400 miles. Phone 477-8516.

73 650 YAMAHA, GREAT CONDITION. 2506 Victor Street or phone 598-7042.

500 HONDA, GOOD CONDITION, $700 or swap for fiberglass boat. 595-0292.

1976 900 KAWASAKI, 19,000 miles, need some work. Offers. 382-0397.

1977 BMW, R/100-7, 7000 MILES, sport bars, Krauser bags, perfect condition. 112-748-9473

YAMAHA 100 STREET BIKE. New rings, battery. $400 or best offer. 592-3832.

MOPED EXCELLENT CONDITION, $400. 384-5460.

HONDA MOPED, EXCELLENT condition, $325. 381-6820

76 HONDA 750, IMMACULATE $2050. 595-7822, 386-9756.

74 SUZUKI 500, LESS THAN 5,000 miles, $1,050 firm. 384-5665.

71 TRIUMPH 650, ALL CUSTOM, Hog wheels, $1300 721-3668.

1971 GREEN HONDA 450, GOOD condition, $1000. 642-4549

250 SUZUKI, RUNS WELL, $600 firm. 383-4074

78 YAMAHA SR500. $1600. 386-3335

1978 SUZUKI GS750E, BLACK, mags, 7,000km, $2600. 388-6596.

1977 LOW RIDER, $5200. Phone 384-5850.

WANTED HONDA 90 TRAIL bike. 382-1971.

77 KAWASAKI 1000L.T.D., 4,000km, as new. 479-6537.

'72 HONDA 250 TRAIL. $400. 479-0833.

79 HONDA 750 LTD, EXCELLENT condition, $3295. 477-5437

'71 650 TRIUMPH BONNEVILLE. Good shape. $975. 382-7421.

79 HONDA XR185
Excellent. $1250. 478-8047.

1975 YAMAHA RD350, $500. 537-2839 (Salt Spring)

75 650 YAMAHA, T.T100 TIRES, header, $1,150. 658-5925.

1976 HONDA GOLDWING, many extras. $3500. 479-1238.

1978 XS1100 YAMAHA, 7,000km., $2,750. 478-7990.

1980 HONDA CM400T, 1100 KM, helmet. $1850. 656-3887

74 250 YAMAHA ENDURO, $500. 479-5876.

76 GT550 SUZUKI, 7000 MILES, $1400 or best offer. 388-7313

YZ 80, EXCELLENT CONDITION, $550. 112-743-4653

78 BICYCLES

RUSS HAY
BICYCLE
SHOP
2542 GOVERNMENT ST.
384-4722
1215 ESQUIMALT RD.
388-6712
LARGE SELECTION OF NEW & USED BIKES!

ONE OF A KIND
23" Titanium frame, Campagnolo components, fiamime rims. 18¼ lbs. complete. 383-6113.

RACING BICYCLE, PROFESSIONAL, Tour de France, Reynolds butted frame. $350 firm. 385-8663.

MEN'S 3-SPEED GLIDER, used 4 times, $100. Lady's 3 speed Triumph, used once, $125. 652-5730.

WANTED: 10-SPEED BIKE, fair condition, for reasonable price. After 5pm, 386-2929.

21½" PEUGEOT, EXCELLENT condition, good quality equipment, $275. 384-8325.

WANTED: BICYCLE BUILT for 2, fair condition, reasonable. 595-8537.

CCM GIRL'S SPORTER 10-speed. New condition. Cost $150, sell $100. 595-7705.

MENS APOLLO 10 SPEED, good shape, offers on $70. 384-7056.

MEN'S APOLLO 21" 10-SPEED. Excellent condition. $100. 477-1534.

EXCELLENT BOY'S 5-SPEED. Light, fenders, speedometer, rat-trap. $75. 478-9109.

RALEIGH 5 SPEED, BRAND new. 385-2425

PURPLE 5-SPEED BOY'S BAR Baycrest bike, $85. 478-7420.

BOYS 5 SPEED AND ADULT bike for sale. Phone 652-1282.

BOYS 5 SPEED AND A 10 speed for sale. 382-7632

WANTED 5 OR 10 SPEED USED men's bike. 25" frame. 388-9462.

LIKE NEW BOYS 5 SPEED Junior Chimo, $85. Phone 477-9304.

18" MANS 10 SPEED KLONdike bike, $60. 652-3514

GIRL'S BIKES FOR SALE, 1 large, 2 sidewalk size. 383-2609.

RALEIGH FOLDING BIKE, $125. 382-1885

MEN'S 3 SPEED, $55
479-7669

3 SPEED PAPERBOY BIKE, $45. 656-3680.

GIRL'S 5 SPEED SEKINE Bicycle as new, $115. 598-2659.

80 BOATS and MARINE

DINGHIES, 14' WHITE HALL rowboat, $700 finished. 8' rowing or sailing, $400-$450 finished. Kits available. Booth Enterprises, 384-9622 or 598-7238.

80 BOATS and MARINE

gp

1980
Cruisers
by
Hourston
Glascraft

20' Sedan
Hard-top, cuddy cabin, head, full galley, dual helm seats, dual wipers, bow rail, stand-up camper. Two in stock from $17,553

23' Sedan
Sleeps 4 in two compartments, 8'9" beam, head, full galley, dinette. Stand-up camper, gas saving hull design. Three in stock to choose from starting at only $21,796

26' Command Bridge
Dual helm stations both with full instrumentation, sleeps 4, stand-up, enclosed head, full galley, dinete, stand-up camper over very large cockpit, 290 HP Volvo Penta. One in stock $32,805

Like all Hourston cruisers, these boats have the famous easy-riding, economical hull. There are no year-to-year automatic changes in these models, so re-sale is exceptionally high. Drop in today and see these fine boats on display.

Featuring New
GLAS PLY
BAYLINER
HOURSTON
GLASCRAFT
CANAVENTURE
MIRROCRAFT
BMW—Volvo Penta
OMC—Mercruiser
Johnson Outboards
Seagull Outboards
GIBSON
Powercraft Centre Ltd.
730 HILLSIDE AVE.
382-8291

THUNDERBIRD
YACHT
SALES
WESTPORT MARINA
Next to Swartz Bay Ferry
2075 Tryon Road, Sidney, B.C.
656-5832

1980 BAYLINERS
JUST ARRIVED
MANY NEW MODELS

SPECIAL
OF THE WEEK
'79—28' EXECUTIVE Com. Br. twin f.w.c. 165 Mercruisers. Bristol condition. $38,900

EXPERIENCED
BOATS

61—17' Bell Boy O.B.	$4200
58—30' Diesel	$8,799
71—21' Fiberform Exp.	$8995
78—18½' Starcraft, trlr.	$9,500
70—24' San Juan	$9,950
73—22' Fiberform Exp.	$9,900
75—24' Fiberform Exp.	$11,950
74—24' Bell Boy C.B.	$11,900
75—24' Reinell Exp.	$12,800
78—20' Sangster htp.	SOLD
74—24' Nisqually C.B.	SOLD
55—28' Norcraft	$12,995
60—24' Skagit Exp.	$12,995
75—24' Reinell	$12,500
75—22½' K&C, C.B.	$12,500
74—2550 Saratoga	$13,900
75—24' Reinell exp.	$13,900
74—25' Saratoga	$14,295
64—27' Chris Connie	$15,900
75—22' Sea Ray Exp.	$14,950
73—26' Fiberform C.B.	$18,900
70—26' Telstar C.B.	$19,900
61—30' Monk Express	$18,000
77—26' Reinell C.B.	$21,000
77—26' C.B. Reinell	$22,900
65—31' Chris Sea Skiff	SOLD
76—26' Campion C.B. twn	$25,500
76—28' Bounty	$29,900
72—28' Uniflyte Exp.	$29,995
77—28' Carver	$34,900
69—28' Uniflyte Exp.	$35,900
76—28' Executive C.B.	$38,900
79—28' Carver, new	$38,000
75—3050 Encounter C.B.	$42,900

CALL
RICH or RON
656-5832

LOOK!
Package Deals
on new 1980
CAMPIONS

16' SEVERIN
—Deep V
—camper top
—walk-thru windshield
—stern seats
—50 hp Johnson elec.
—1350 Road Runner
—Factory List $7661
PACKAGE $6850

17'6" ALERT
—Deep V
—camper top
—walk-thru windshield
—stern seats
—70 hp Johnson elec.
—1550 Road Runner
—Factory List $9226
PACKAGE $8250

18'6" SQUALLY
—Deep V, hardtop
—camper back
—forward hatch and storage area
—stern seats
—85 hp Johnson elec.
—2200-lb Road Runner w/brakes
—Factory List $11,974
PACKAGE $10,725

ALL PACKAGES INCLUDE Bumpers, tie lines, fenders, 2 lifejackets, 2 paddles

bob whyte marine ltd.
SALES AND SERVICES
Corner Harbour and Resthaven
656-7286
Tues.-Sun. 9 a.m.-6 p.m.
Closed Monday

1975 20 HORSEPOWER MERC outboard, excellent condition, gas tank included. Asking $650. 384-9727 or 477-1126.

CHRYSLER — SEAGULL
Ken Prasing Equipment
934 Goldstream 478-9313

80 BOATS and MARINE

ADVANCE
YACHTS LTD.

17' Bayliner, 11 shp.	$ 6,500
17' Fiberform, trailer	$ 3,750
17' Grew O.B.	$ 2,995
18' Olympic, trailer	$ 5,495
18'6" Clinker	
19' Steury, trailer	$ 9,900
19' Campion Cdy.w/trlr	$15,750
19'6" Campion	$14,900
20' Apollo htp	$ 9,600
20' Sangster, trailer	$12,900
20' Reinell, trailer	$ 9,750
20' Sangster Htp	$11,200
21' Sangster	$ 9,900
21' Grew	$12,500
22' Boston Whaler	$20,995
22' Sangster Cuddy	$ 9,450
22' Bayliner C.B.	$15,995
22' Grew, w/trailer	$13,995
22' Sea Ray w/trailer	$16,900
22' Lund, trailer	SOLD
22' Glassply	$12,900
23' Steury houseboat	$14,900
23' Grew, trailer	$13,995
24' Sea Ray, trlr.	$17,900
24' Reinell C.B.	$13,900
24' Reinell	$14,900
25' Reinell C.B.	SOLD
25' Bellboy C.B., like new	$22,900
25' Bayliner Offshore	$14,999
25' Bayliner Offshore Ht.	$13,999
24' Sabrecraft C.B.	$17,800
26' Fiberform C.B.	$20,995
25' Bayliner Express	$15,500
25' Chris Craft	$11,995
25' Bellboy Exp.	$17,900
25' Sea Ray	$18,900
26' Tug diesel	$37,900
26' Houseboat	$19,995
26' Houston C.B.	$16,900
26' Fiberform C.B. twins	$20,995
26' Fiberform C.B.	$25,500
27' Chris Exp.	$21,500
28' Lynwood C.B.	$32,450
28' Executive C.B., twins	$42,850
28' Northstar Dsl.	$11,900
28' Uniflyte C.B.	$39,995
28' Executive	$41,995
28' Crown	$34,900
29' Spencer	SOLD
30' Grenfell	$20,900
30' Chris, immac.	$31,900
30' Bayliner Encntr C.B.	$42,900
31' Bayliner Conquest	$64,900
32' Luhrs C.B.	$56,995
33' Dbl Ender Dsl	SOLD
F32 Trojan, immac.	$89,995
32' Fairliner C.B.	$56,995
36' Chris Tri-Cab	$74,000
36' Richardson Spts. Fish	$43,900
36' Island Gypsy	$134,900
41' Canoe Cove	$134,900
42' CT 42, Trawler dis.	$159,000
45' Grenfell Spts Fish diesel	$169,000
50' Classic Power	$44,900

SAIL

21' San Juan	$ 7,995
23' Clipper	$11,750
23' Cub	$ 5,195
25' Cal, 6 Dsails	$13,495
26' Haida Mk II	$20,950
26' Clipper	$13,900
28' Great Dane	$36,900
30' Fortune m-sailer	$37,500
34' Coronado	$41,900
36' Sloop	$119,000
37' Roberts	$105,000
40' Islander	$139,000
44' Voyager aux ketch	$169,000

We are now dealers for new
CATALINA
SAILBOATS

INQUIRE FOR
ADVANCE
YACHT CHARTERS

DAVE BROWNELL
TOM ALLAN
DON GARDINER
BILL THOMPSON

Bosun's Marina, 656-5558
10775 McDonald Park Rd.,
Sidney, B.C.
Oak Bay Marina, 598-3366
Pedder Bay Marina, 478-1771

ALL NEW 1980
CAMPION
24' DIESEL
Displacement
Cruiser
On Display At
bob whyte marine ltd.
SALES AND SERVICE
Corner Harbour and Resthaven
656-7286
Open Tues.-Sun., 9 a.m.-6 p.m.
Closed Monday

21' BELLBOY, 188 MERC, FWC, 100 hours, head, galley, sounder, CB, teak grid, showroom condition, galvanized tandem trailer, $16,000. 477-6437

21' REINELL 165 OMC INboard/outboard, completely rebuilt leg, stainless steel anchor, head, dual batteries. $8900 or best offer. Call Murray 388-5632.

12' ALUMINUM BOAT, LIFE jacket, rod holders, trailer (9.5 HP outboard motor optional extra requires attn.) $475. 386-8631.

1977 17½' CAMPION ALERT hardtop, camper canvas, 277 hrs on a 120 hp OMC inboard/outboard, beautiful shape, asking $7995. 385-3533

CHEAP BOAT MOORAGE!
I will sublet my 24' space between May 1 and October 1 at Pedder Bay Marina. Only $1.35 per foot! 474-2156, 385-3807.

TRADE UP 28' LYNNWOOD FG cruiser, V8 power, Volvo 280 leg, VHF, CB, sounder, etc. Trades to 18', offers considered. Robert Sutcliffe 112-748-6005.

18' GLASS OVER WOOD BOAT with 65hp Johnson, small cabin has head, sink, stove. Excellent fishing unit. Offers on $2700. 477-0224

15' BOAT, K&C THERMO—glass, 60 HP Evinrude, full canvass, electric controls, and trailer. Excellent for ski or fishing. $2790. 477-0598.

21' GLASSPLY CRUISER, 76, 188 Merc cruiser. Low hours. Dinette, galley, head. 4 berths, sounder, CB radio, excellent condition. $12,600. 478-3566, 478-2712

26' CAMPION
1977, Command Bridge, one owner. $21,500. 658-1024.

FISHERMEN
Order your fishing weights now! 1-10 lbs. $1 per lb. 478-5636.

31' DOUBLE ENDER HEAVY displacement cruiser in excellent condition, $10,500. 477-3526 or 479-0828.

CEDAR PLANK CABIN CRUISer 26½', diesel power. As is, where is $5500. 381-5333 9-5, 477-2064 after 6 pm.

24' COMMAND BRIDGE cruiser. 1976 model, in excellent condition, many extras. Call owner, 479-0975 after 6pm.

66 MERC ELECTRIC LONG shaft, needs foot; 61 Merc 35 for parts. Take both for $300 or best offer. 112-749-6124.

3 HP JOHNSON, TIP TOP shape, little used, offers on $200. See at 482 Lampson, Saturday, 9-4.

LICENCED MECHANIC WILL repair Johnson and Evinrude from 2 to 40 HP. 592-3743, 1625 Pear Street.

FOR SALE, 2 BRONZE RIGHT-hand propellers in excellent condition. One 15"X14" and 15½"X14". $85 each. 656-6834.

MV THIEF'S NECK, 7 TON A licence, 34'6x10'6 combination diesel, radar, top shape, $70,000. 112-263-6997

1974 20' REINELL, TRAILER, sounder, CB, stereo, head and galley, plus extras, $8500. 478-8839.

35HP EVINRUDE, 1978, COMplete with electric start, remote control box and cables. $900. 478-2767

21' REINELL, 188 MERCRUISer, head, galley. Spotless. Must be seen. $9800 or best offer. 478-9757.

77 20 HP JOHNSON, 12.5 Sturdy aluminum boat, cushioned, steering wheel. $1,200 or offers. 592-4330.

1974 19' CAMPION HARDTOP Cruiser, clean and well equipped. Low hours. 140 OMC. $9950. 477-6266.

COLLECTORS ITEM. 12' PEterborough cedar strip canoe. Very good condition. Offers. 383-8960

80 BOATS and MARINE

A TRIO OF TRI'S
TRY YOUR TRADE

41' CANOE COVE — Twin Perkins

38' TOLLYCRAFT — Twin Chryslers

34' TOLLYCRAFT — Twin Mercs

DORYS

11' DELQUAY — New	$1550
13' DELQUAY — New	2195
13' VIKING, motor and trailer	1995

ALSO

19' GLASSPLY and tlr.	13,750
23' HOURSTON Sedan	17,600
24' SURFER Sedan	15,500
25' SANGSTER Cmd Br.	16,900
26' SABRECRAFT	13,500
26' TOLLYCRAFT	35,500
26' TROJAN	15,500
28' FIBERFORM Exec.	34,500
28' FIBERFORM	29,500
28' HOUSECRUISER	19,500
36' GRENFELL	65,000
36' SHEPHERD and House	48,000
40' HOUSECRUISER — Diesels	67,500
60' Disp. CRUISER	275,000

CEDAR GROVE MARINA
Located on the Highway
Just before Swartz Bay
656-2580
The Home for
ZETA
in Victoria

NATIONAL
A selection from our brokerage listings

SAIL

CATALINA 22	$ 9,000
CAL T2-27	$27,000
VEGA 27	$27,000
ERICSON 27	$27,900
FORTUNE 30	$39,900
41' CUTTER dsl.	$45,500

POWER

36' RICHARDSON	$43,900
28' CROWN Perkins dsl.	$44,000
26' HOURSTON	$23,000
BAYLINER Montego	$62,900
25' EXPRESS Cruiser	$ 9,500
28' EXPRESS Cruiser	$13,000

AGENTS FOR
WESTERN CANADA
Grand Banks, Fisher, Truant, Pacific Pilot, Coaster, Moody, Philbrooks E3200, Albin, Seidelmann, CHB, Vancouver. In Victoria, Tolleycraft, Tornado and Mystere Catamarans.

Contact Luke Kynaston, Dick Chudley or Tom Hosie at
NATIONAL BOAT SALES
2060 White Birch Rd.,
Sidney, B.C.
V8L 2R1 (604) 656-3966
Also in Vancouver

VAN ISLE
MARINA

POWER
24' FIBERFORM Comd. bridge cruiser with 233 F/W cooled Mercruiser power. A very well kept B/H boat $19,500
28' LUHRS, a rare find. One owner boat, with a good option list. B/N available $36,000
34' TOLLY Tri-cabin, vendor would consider smaller boat or house in trade $87,000

SAIL
34' CUTTER sailboat, presently undergoing a complete professional refit including new diesel engine $31,500
37' OFFSHORE motor sailer with a Gardner diesel engine. Built in Great Britain for offshore cruising $75,000
20' NEWPORT Sloop. Features good accommodation as well as fine sailing characteristics. $7,900

For these and many other fine listings please contact JOHN ALLEN at
VAN ISLE MARINA CO. LTD.
Harbour Road Box 2130
656-1138 Sidney, B.C.

NOW IN STOCK
BOSTON
WHALERS
9' - 11' - 13' - 15'

USED
20 H.P. MOTOR
SALE
From $695 to $995
30-DAY WARRANTY
Your 1-Stop
Marine Center
Mercury
Marine
385-1457 800 Cloverdale

GREAT SALE OF
STERNDRIVES
Somehow we seem to have the best selection of good used I.O. power boats in town.

18½ STARCRAFT Volvo and trlr.	$6,000
19 F-FORM Merc 165 FWC,	$6,750
22 K&C, Volvo 170, 36 hrs.	8,200
2250 Reinell, 165, Elshift	9,900
24 F-FORM Merc 215, Xpress	10,900
22 F-FORM sitka, 76 as new	$11,500
22 Calglass bridge, FWC '75	12,900
21 Glassply '76, 165 Merc.	13,500
24 REINELL Xpress, loaded	$14,900
250 GREW, Demo 50 hrs.	18,900
21 Glasply '77 and trlr, all new	19,500

COME TAKE A LOOK. TAKE YOUR PICK, DRIVE Away today.
VICTORIA BOAT MART
453 Head St. 383-3324

ZETA
ORDER TO YOUR
SPECS
Your choice of power and model.

19' — outboard model
— I/O Soft Top
— I/O Hard Top

24' — Sun Bridge
— Cmd Bridge
— Sedan — open or bulkhead

28' — Cmd Bridge

CEDAR GROVE MARINA
656-2580

70 HP JOHNSON 1976, ELECtric, excellent condition, tank, controls and extra prop, $1725. 478-8444.

SKI BOAT FOR SALE WITH trailer and 40HP Evinrude engine. Good condition. $1500 or nearest offer. 479-1959.

2 HARDWORKING EXPERIenced young men with own tools and transportation available for boat work. 382-6416

38' FIBERGLASS DIESEL gillnetter, 8 ton A licence. Will take house in deal or consider partnership. Phone 384-7154

80 BOATS and MARINE

NEW
DOUBLE EAGLE
PACKAGE
★ Full Canvas
★ 40 h.p. Merc. elec.
★ 1200 galv. EZ-Loader
★ Controls, battery, etc.
1 ONLY $5299
MULLINS
MARINE
925 Yates St. 382-4515

LANDING CRAFT
SeaLander
LANDING CRAFT
CARGO CARRIER
Work/Crew/Divers. Speeds to 30 Knots. 4 Models — 1 to 8 Tons.
Priced from $18,000
Versatile Environmental Products. Division of Burrard Yarrows Corp., 60 Riverside Drive, North Vancouver, B.C. V7H1T4. (604) 929-5451.

SUNTIME
yacht shop
Everything for nautical decorating at home or on the boat- some great new towels have just arrived!
2449 Beacon - Sidney
656-2434

23' SEA RAY
1974 Merc. 188 I/O, full canvas, V-berth and head, depth sounder, VHF, downriggers. 9.8 aux. Reduced from $17,400 for quick sale now $14,900.

Deep Cove Marina
and Yacht Sales Ltd.
10992 Madrona Dr. Sidney
656-2810

26' TROJAN
1969, 190 hp, sleeps 4, depth sounder, dinghy, 9.9 outboard. Boathouses, ready for cruising $25,750 (without boathouse under $20,000).

Deep Cove Marina
and Yacht Sales Ltd.
10992 Madrona Dr. Sidney
656-2810

19' BRANDYLMAYER DAY cruiser, professionally built of top grade materials. Boathouse kept. 135 HP Johnson and 6 HP Evinrude. New built-in tank, head, sink, etc. Fully equipped and loaded including depth sounder. Registered hull. Full canvas stand up top. Anchor pack. Boathouse moorage available for lease. A fast family weekender or fishing machine. Owner has purchased larger boat. $4900. 595-4105.

SKI BOAT!
15½' STARCRAFT with 150 HP MERC OUTBOARD, Complete with EZ LOADER TRAILER. You'll Like This One! Contac Bob Allison, Reg Midgley Motors Ltd.
385-8756. Dealer Lic. 5186

marconi
canada
MARINE ELECTRONICS
Simrad skipper sounders-Marconi SSB radios-Mieco Loran C-JRC/JMA radars-group rates avail. Excellent service. Sale rep. Jim Johnson, 1 W. Burnside Rd., Victoria 386-9414.

Sebago Docksides
Leather non-skid deck shoes and boots. Variety of colors and styles now in stock at:
SAILTREND
1157 Newport
592-2711

VHF MARINE
RADIO
TELEPHONE
12 channel, fully crystalized, full features, only $399.95. CB units only $109.95.
B.C. SOUND & RADIO Service
931 FORT 383-4731

DOES YOUR BOAT NEED A heart transplant? For the most competitive rates in town call McKinnon Marine Repair and Supplies. We do: gas diesel conversions, gas to gas, electrical wiring, tune ups, valve jobs, we also have some of the best prices on marine manifolds. Phone 656-2612 or drop by Acme Boat Yards, A dock, Van Isle Marina Sidney.

FREE FALSE CREEK
BOAT SHOW
Vancouver, BC. May 2,3,4,5,
9 AM TO 6 PM
Ferry service between locations, sailing instruction, Zodiac football games, Mariner breakfast and lunch and more.
New and used boats at attractive prices. Bonus packages for purchases at the show. More information call 604-736-0169

COMMERCIAL FISHERMEN
37' Farrell, "Able Lady I", $110,000; 36½' Troller, "Julia Evelyn", $120,000; 2-"C" licence vessels at Salt Spring; offers considered on 46'11", "A" licence; 27'6", "C" licence, $4500; 35'6" "A" licence aluminum gill net troller, $90,000. 7 ton "A" licence wanted. Squire & Coombs 384-3363

CANOE COVE
Yacht Sales
Open 7 Days a Week
656-5711 656-3915
Evenings, 652-4386

BAYLINER
1974 20' Liberty 6 cylinder OMC 165 stern drive 15 hp Johnson and tank. CB radio, stereo tape deck, twin batteries, sink, life jackets, etc. Boat house available. Would consider car as trade. Financing available. DL 5690. $8500 ono. Phone evenings 477-7442, days Roy Hughes, 386-2411.

TOLLYCRAFT 25' EXPRESS
On land this week for your inspection. 1925 Erskine Lane. Better than new 351 Ford turbo marine power, 160 hours, complete galley, alcohol stove, standup head, depth sounder, CB radio, dinghy. Ready to cruise. See at above address. Open to reasonable offers. 479-3112 days; 388-9767 after 6.

FUN CRAFT
LISTINGS WANTED
FULL FACILITY SERVICE
BUYERS WAITING
CAPITAL CITY
BOAT BROKERS LTD.
OFC. 386-7555 RES. 385-6208

MARSH MARINE
SERVICES LTD
MARINE CONSULTANTS
Before you invest - Let us test
Reasonable Rates
2447 Beacon Ave. Sidney BC
V8L 1X7 Tel (604) 656-4335

MV LIAHONA REGISTRATION #384096, 38' A license troller, 8 ton A license, 6 cylinder Perkins, Furuno sounder and radar. Can be viewed at Jenkins Marine, #5 Erskine Rd. Victoria. All bids to be sent to Derek Forbes CO Meadows Marine Surveyors, 209-895 Fort St. by 5 pm. Friday, May 9th.

40 LB. NAVY ANCHOR, NEW chain and rope, $250. 656-7149.

13' PLY BOAT, $100.
385-8983

80 BOATS and MARINE

ERICKSON YACHTS
CHEOY LEE Diesel Trawlers
ALEX CHISHOLM
YACHT SALES
located at
ANGLER'S ANCHORAGE
MARINA
652-3531 933 Marchant Rd.
Brentwood Bay

TELSTAR 17 O/B SPORTfisher. Kit or complete.
From $1600
YAR 26 displacement cruiser or motor sailer. Kit or wet kit.
From $9600
VAGVOLGYI YACHTS
10144 McDonald Park Rd
Sidney B.C. 656-1234

SEE THIS
After seeing other boats. 30' Searay, 12½' beam. Powered with twin 255 horsepower V8s, FWC, fully loaded. Immaculate condition. Cruising speed 28 knots, maximum 38. Used 2 seasons. Boathouse kept. Private sale. $54,000. 477-3582.

15½' HOURSTON GLASCRAFT, full top with camper back, 100 horse electric start Johnson, mounted on 1,200 lb. Tilt Boom Road Runner trailer. Incuded are compass, engine tachometer, lights, life jackets, paddles, skis and ropes. 658-8780.

MUST SELL MOVING EAST 30' OHMN cruiser, 318 Chrvler with Paragon V drive. Needs some painting but otherwise good. $16,000. Will take anything of value on trade and possibly finance part of it at 12%. 656-5038 after 6 pm.

McQUADE'S
MARINE SUPPLY
1252 Wharf St. 388-4343

DIESEL CRUISER
28' Cm. Br. fiberglass. Many extras including fridge, stove, diesel stove, etc. Replacement cost over $50,000. Asking $35,900. 652-1842.

URSULA AND PIA
18 and 17' fiberglass dories, flat bottom, 6' beam, one double ender, one with transom. Oars and 10 life jackets. $1000 and $900. 112-537-5381 (Ganges).

NATIONAL, WITH LOCATIONS on both sides of the water, offer an efficient brokerage service. Moorage at our sales docks is available to exclusive listings. For professional advice call 656-3966.

25' HARDTOP EXPRESS Cruiser, plywood hull, standup head, new canvas back, engine overhauled, beautiful condition. Choice of moorage including boathouse. Offers on $10,500. 477-3505.

CUSTOM DESIGNED 20' Brandlmyr, professionally built, auto bilge pump, CB, head, ice box, V berth, tandem trailer, designed for outboard but no power sold with unit, offers on $4300. 478-2850.

21' GLASPLY, 165 MERC. FWC, 198 hours, has galley pack, head, compass, depth sounder, radio and tape deck, CB, road runner trailer with electric winch, with lots more extras. Offers. 479-7408

17' GRAMPION SAILBOAT, 4.5 horsepower Mercury outboard, Roadrunner trailer, fully-equipped for sailing or pleasure. Offers on $2700. Phone 388-7050, Friday, Saturday, Sunday, after 6 pm.

SACRIFICE
13' Vanguard Ski Bee, tinted windshield, black paint and interior, 65 Merc and trailer, O'Brian skis and accessories, all excellent condition. First $2600. 595-4434 or 652-1682.

DOUBLE EAGLE
16', hardtop, 55 Hp. Johnson electric, 56 hours, gauges, CB, electrolysis gear, anti-fouling paint, small motor bracket, 1550 trailer with brakes, excellent condition. 652-3748.

31' CLASSIC DISPLACEMENT, sound, very comfortable, refurbished, lots of extras. Survey replacement price $42,000. Market price $24,500. Reduced to $16,250. Nice dependable family boat. 112-754-2506

MARINE SUPPLIES AND hardware wanted. (Life jackets, oars, fenders etc.) at Midisland Consignment Sales at 187 Kenneth St., in Duncan. 748-1931
21' Reinell, inboard/outboard, for sale, $11,500.

30' PACEMAKER, MAHOGany twin screw Express cruiser, sleeps 6, ideal charter boat, priced at well below market value as annual refit and clean-up has not been done, $12,500. 112-743-2005.

PERKINS 4.99
Diesel, 99 cu. in, 4 cylinder, 37 hp, injectors recalibrated, engine only. $1500. 112-537-5381 (Ganges)

19' GLASPLY Cuddy
140 Mercruiser I-O Calkins trailer w/brakes, C.B. radio, Mercathode, $13,750. Exceptionally clean. Passage Marine 656-2580.

45 HP HERCULES MARINE diesel, 2 to 1 reduction, forward and reverse gears, left hand prop, completely overhauled. Make and offer. Mr. Alfred Cool, 388-6921

22½' SANGSTER, INBOARD outboard, CB, sounder, head, 9hp Johnston kicker, paid moorage at Oak Bay til March 81. Offers to $11,000. 479-7573 after 5pm.

19½' GLEN COE TRI-HULL, 155 hp Waukesha, 270 Volvo leg. Trailer, life jackets, anchor, lines, rod holders, etc. Perfect boat for diving or fishing, lots of room. $5750. 592-3174.

36' CLASSIC CRUISER. IDEAL live aboard. Ready to cruise. Excellent condition. Recent survey available. Best offer over $25,000. Anytime: 479-1015, 384-0632.

MOVING MUST SELL. 20' Cruiser Hull, 7' beam plus 120 horse Mercury marine flathead with trans. (Engine not installed). $750. Phone 112-748-5184.

MARK V ZODIAC INFLATAble, 19'6, 79, 50HP Evinrude and 6HP Johnson. Pop top and side curtains and Tandem trailer $7,500. Will take Mark II as part payment. 743-2551.

FOR SALE, 4HP MERC OUTboard. Approximately 18 hours running time. $425. Wanted: standard 3 blade propellor and bottom end for 1972-73, 35HP Merc outboard. 642-5678.

AMS 478-7686
19' Larson 140 HP I/O
21' Glassply 165 HP I/O
26' Cedarstrip 225 HP I/O
22' Cabin Cruiser 285 IBD
23' Owens 285 HP Inboard

FISHERMEN
Have your own lead custom cast into fish weights, 40¢ per lb. 478-5636.

Selling Your Boat?
Listings required-Fiberglass boats 14'-26'. Passage Marine, 656-2580.

PROFESSIONAL BOAT builder available for building, renovations and repairs, 25 years experience. Kurt Frost, 479-7201

26' CUSTOM DISPLACEMENT cruiser, battened seams, excellent all weather boat with boat house at Maple Bay, $12,500. 382-5293, 387-3253 (Joe).

1979 CAMPION 16' DEEP V, 55 HP Evinrude, camper top, EZ load trailer, approx. 20 hours. Replacement value $6600, Offers. 652-4566.

40 HP MERC, TRAILER, 15' Clinker built boat, brass screws throughout, enclosed cabin, 2 position steering, $1500/offers. 478-4472 after 5.

36' DISPLACEMENT CRUISER 4 cyl. Volvo diesel. Head, oil stove, C.B., sleeps 3. Exc. liveaboard. $11,500. 749-6753 after 6 pm

BOAT LETTERING A SPEcialty. Phone Ken Warner, 652-2007.

80 BOATS and MARINE

14' FIBREGLASS WITH NEW canvas, $900 and 1974 40 HP Johnson electric, tank and controls, $600. Will sell separately. 477-9965.

14' FIBERGLASS PETERborough with canopy, 45 hp motor, trailer, like new, excellent fishing boat and good for water skiing. 478-0690.

24' GLEN L CABIN CRUISER, head, sink, stove and anchor, 75HP Johnson, 9HP Chrysler. Moorage available. $6,500 or best offer. 656-5713.

BOTTOM PAINTING — FREE estimates 10' to 70'. Beat the summer rush — do it now. Philbrook's Shipyards Ltd., 2324 Harbour Rd., Sidney — 656-1157.

16½' REINELL 70 HORSEPOWer Chrysler outboard, E-Z load trailer, extras, $4,500 or best offer. 112-748-0249.

16' SEABABE CABIN BOAT, glass fiber, on Holsklaw trailer with 25 horsepower Evinrude, $575. 478-2766.

33' 6T. "A" LICENSE, GILLnet troller, (plank 1967) hydraulic, fully equipped, 5 nets, $68,000, 112-247-8880

DUCHESS II 36' WESTCOAST trowler, 7 ton A license, all electronics, Chrysler Crown. Asking $72,000. 384-0723.

17½' CABIN BOAT, FIBERglass over plywood, older 35 Johnson electric start, $1,500 or best offer. 477-7075.

1979, 17½' SUNRUNNER, 115 hp Merc. Full carpets and guages. With trailer. $9500. 112-746-4847

1978 14' CHRYSLER FIBERglass, 35hp, Calkins trailer, low hours, many extras, $3900. 382-1448

21' BAYLINER FULLY equipped weekender, tandem trailer, dinghy, CB, depth sounder, etc. 656-7707 after 5pm.

KC FIBERGLASS BOAT AND trailer, 55 hp Chrysler, 5½ Johnson with tank. New depth finder and CB. 474-1055

40HP ELECTRIC START OMC with controlls, want to trade for 18-25hp Johnson or Evinrude, motor too big for boat. 642-3250

14' ALUMINUM HARBOURmaster car top, flotation, 1 year old, $450 firm. 478-5397 after 5pm.

DIESEL CRUISERS AND WORKBOATS on SALE from $7,000. Ask for Casey. VICTORIA BOAT MART 383-3324.

16' FIBERGLASS ON PLYwood boat, trailer, 25hp electric start Evinrude motor, life jackets, $1150. 381-0253

61 FT. EX SEINER WITH C LIC. $125,000. Would like to purchase L. Lic. Call 112-624-5354.

MARINE REPAIRS
Gas, diesel, I.O. 477-6288 days and evenings.

14' ALUMINUM BOAT, TRAILer, 9.9hp motor, gas tank, $1200. 477-7370.

WANTED: ZODIAC OR SIMIlar inflatable with or without motor, 652-1777.

16' COBRA SKI BOAT WITH trailer, 150hp motor, mint condition, $6500. 652-1777

12' HURSTON FIBREGLASS, car top or trailered, $500 or nearest offer. 478-1678

73 FIBREFORM COMMAND bridge, all options and trailer, $12,900. 383-1615, 388-5775.

18.5' REINELL 1974 115 HP. Evenrude, heavy duty Tandem trailer. $5300. 652-4844.

ZODIAC MARK II, EXCELlent condition, $3000. 112-743-2610, Mill Bay.

9'6", 3 POINT TUNNEL HULL hydro plane, new, cheap. Offers. 382-5205 5-9pm

TRAILER FOR 15-16' BOAT, needs some repair. Phone 477-9835.

EXCELLENT INBOARD SKI boat, open to offers. Must sell. 478-4735

REINELL 19, JOHNSON 125, Mercury 10, EZ load, $4900. 642-5161

16' FRONTIERSMAN CANOE, $325. Phone 652-2115 evenings and weekends.

1980, 28' TANDEM AXLE trailer, boat or flat deck, $2100. 477-1333

9' MINTO DINGHY, FULLY equipped for sailing. Aluminum mast. Asking $750. 595-4584,

VOLVO MD3B AND GEAR, newly rebuilt, $3990. Philbrooks, 656-1157.

1976 2 HP JOHNSON, LESS than 30 hours use. $300. 384-4348 after 5pm

MUST SELL 1968 MERC 20HP outboard with 5 gallon tank and controls, $270. 386-0727.

1979 20 HP. AND 6 HP JOHNSON outboards, with tank and hose. $775 and $575. 652-1423

'76 MERC 20, REMOTE CONtrols, A-1 condition, $675. 384-2475.

9' FIBERGLASS CAR TOP boat, 3 hp. Chrysler outboard and oars. $400. 477-4531 after 6.

10' FG BOAT, EXCELLENT condition, 5 Hp. OB, as new, $600. 477-9986.

JOHNSON 15HP LONG SHAFT. Very low hours! Paul, 382-4032, 479-3216.

14'9 GLASSCRAFT, FULL CANvas top, 40 hp Evinrude. EZ Tilt trailer, $2900. 652-4351

16' PLYWOOD CABIN BOAT and trailer, sound hull, $250 firm. 652-3648.

22' BAYLINER, 77 MODEL. Motor and boat in excellent condition. 656-4342 after 6 pm.

14 HP WISCONSIN COMPLETE with reduction gear, very low hours, excellent shape. 652-2681.

ELECTRIC OUTBOARD motor wanted. Also lifejackets. 642-4445 after 4:30.

13'6 FIBERGLASS OVER PLYwood boat. Aluminum trailer, 40 hp Evinrude. $650 478-0949

SET OF NEW MARINE charts, half-price. 384-2207 or 385-1829.

DOUBLE EAGLE, 17'6", trailer, Johnson, 20 and 85 HP's. Offers. 2830 Jacklin Road.

WANTED; BOAT TRAILER suitable for 15' aluminum boat. 642-3250

14' THORNES ALUMINUM, trailer, will sell separately, $500. 383-1392

26' TOLLYCRAFT, GAS, I.B., $32,000. Large boat house, $4,000. 112-758-2363.

TWO NEW 35 HP. Evenrudes, $1100 and $900. 598-3694.

REBUILT 45 HORSEPOWER Ruston diesel, $2400. Phone 382-2183 after 5pm.

1975 14½' GLASCRAFT, 50HP Johnson and trailer. Many extras. 652-9023.

15½' FIBREGLASS, TWO OUTboards, electric trailer, covered, good condition. 385-8813.

BERING DICKINSON OIL stove with oven, complete, working order. $250. 388-6492

FOR SALE ONAN MARINE POWER PLANT. 384-2207 or 385-1829.

13' FIBREGLASS AS NEW. Motor, trailer, will consider selling separate. 595-2838.

12' PLYWOOD BOAT AND trailer. Good condition, $400. 595-1736.

14' FRONTIERSMAN FIBERglass canoe, good condition, $225. 479-0246.

24' ZETA FOR SALE, 280 Volvo leg, f.w.c. $10,500. 287-7873

18 HORSE EVINRUDE, 18 horse Johnson. 592-0149.

14' BOAT, ALSO 20 HP ENGINE and controls, $700. 478-7176.

80 BOATS and MARINE

22' REINELL FWC 188 MERcruiser, mint, asking $12,900. Duncan 748-9362.

14' KENCRAFT FIBERGLASS boat, 35 Merc, trailer. Excellent condition. $2500. 652-3456.

"HOOKLINE #3" 42' EXCELlent hand logger, GM 671, sleeps 4-5. Squire & Coombs, 384-3363.

REBUILT 335 CUMMINS, HYdraulic, 2-1 twin discs, MG175 gear, 478-6602

2 OLDER 35 JOHNSONS FOR sale, best offer. 656-5648.

FISHERMEN! 7 AND 10 LB lead balls, only $1 lb. 385-7970

10' FIBERGLASS BOAT, $200 or offers. 479-2273 after 5pm.

16' BOAT TRAILER. CALL FOR information 474-1385.

DOUBLE ENDER, 8' LONG, 43" beam, new condition. 478-7931

80HP MERCRUISER, GOOD working order. $200. 478-8444

12' PLYWOOD ROW BOAT, $45. 479-7669.

1972 9½ JOHNSON, SHORT shaft, $350. 478-0629.

14' BOAT WITH CABIN, 10 horse and trailer, $600. 381-5720.

PROP, 14X18 PITCH, FOR INboard/outboard. 384-3387.

TRAILER FOR 14' ALUMINUM boat, $100. 595-0192.

FUEL DOCK NOW OPEN AT Deep Cove Marina.

WANTED: 40-60HP SHORT shaft outboard, 386-6514

1979 JOHNSON OUTBOARD, 35 hp, mint condition. 642-4201

WANTED: 12' MIRROR craft, 598-7720.

81 SAILBOATS

THUNDERBIRD
YACHT
SALES
WESTPORT MARINA
Next to Swartz Bay Ferry
2075 Tryon Road, Sidney, B.C.

1980
BUCCANEERS
JUST ARRIVED
BRAND NEW
22' + 25' MODELS
Trade-ins Welcome

SPECIAL
OF THE WEEK
'75—27' C&C, f.w.c. Atomic 4, depth sounder, knot meter, VHF, blue in color. Come and see it. $33,995

EXPERIENCED
SAILBOATS

76—20' Kitsilano	$4995
71—21' Sloop	$7800
71—21' Clipper	$6500
77—22' Catalina	$10,200
72—25' Coronado	SOLD
75—27' C & C, immac.	$33,995
78—22' Roberts	SOLD
75—24' San Juan	$16,350
73—25' North Star 500	$19,950
79—25' Buccaneer	$19,995
42' Discovery	$112,000

CALL RON or RICH
656-5832

NEW
36' UNION
Offshore cruiser, designed by Robert H. Perry fiberglass hull and decks. Lavish teak interior. Complete. F.O.B. Victoria. $105,000.

Deep Cove Marina
and Yacht Sales Ltd.
10992 Madrona Dr. Sidney
656-2810

SAIL SALE
Ideal family cruisers.

18 CORSAIR 3 Bth.	$3,750
20 KITS keel, 2 bth	$3,750
19 MATILDA 4 bth.	$7,000
21 CLIPPER 4 bth.	$7,900
22 Classic Ketch	$8,800
28 Motorsailer dies.	$9,900
22 CATALINA creampuff	$10,900
24 VENTURE Inbd & trlr	$13,500
26 TANZER clean, steal at	18,500

ON SHOW — FOR SALE — ONLY AT
VICTORIA BOAT MART
453 Head St. 383-3324

SAILING LESSONS
On a C&C 26. 3 hours per lesson, 4 consecutive Saturdays. Class commences May 3rd. Also available 5 day LEARN—TO—CRUISE live aboard holiday.
THE CRUISING
SCHOOL
Phone 656-2628
A division of Gulf Island's Cruising School Ltd.

25' HUGHES, 4 SAILS, $10,800
36' Ketch, wood, dsl, $48,000
41' FG sloop, fast, $58,000
41' CT Ketch, dsl, $85,000
42' FG Cutter, dsl, $112,000
Several good wood power boats. Reasonably priced. GEOFF SIMPSON, Maple Bay, 748-3242. Calgary 262-3971

SQUIRE & COOMBS
Listings Wanted
Brokerage rates as low as 3% for pleasure vessels.
304-45 Bastion Square
384-3363

RANGER 29
An excellent sailboat offering both race and cruising capabilities. Options include 9 sails, 8 winches, radio etc. $35,900. Vendour will carry some financing. John Allen, Van Isle Marina, 656-1138.

MUST SELL
HOBIE 14 White Knight $2995
HOBIE 14 Orange hull w/Tequila sail $2895
THE BOAT LOFT
Inflatable Boat Centre
381-1323 563A Johnson

BOSUN'S LOCKER
Substantial reduction on all stainless rigging wire prices
580 JOHNSON ST—386-1308

CT41
Aux. cruising ketch, FG hull, much teak in and out. Volvo Penta diesel, well equipped. Please Call Robert Sutcliffe 112-748-6005.

C & C 25
All F/G construction. Built in 1974. Features include new O/B, 7 sails, dinghy etc. Vendour will carry some financing at 5½% lower than bank rate. John Allen, Van Isle Marina, 656-1138.

SAANICH LUMBER YARDS
PRAM DINGHY KIT $63.00
SABOT KIT $75.00
KAYAK (PARTLY ASSEMBLED) $45.00
1496 ADMIRALS ROAD 385-2486

TORNADO Olympic and MYSTERE CATAMARANS in stock. See the ultimate in racing machines at National Boat Sales, 2060 White Birch Rd., Sidney. 656-3966.

RACER'S EDGE
Hull cleaning. Salvage.
David: 479-6666

22' STAR BOAT
Wood--recently refinished, all Harken, Ritchie compass, Holt C spar, 2-sets sails (North and L&M), trailer. Much more. $4995. 592-1840.

26 RANGER, HARDLY USED, condition like new. 15 hp Evinrude (electric). Excellent for cruising or racing. 384-1671 after 6pm

81 SAILBOATS

Gypsy Yacht Sales

ON DISPLAY

42' WHEELHOUSE KETCH. 1966. Beautifully equipped for liveaboard or long-distance cruise. Diesel, H&C water with shower, and much more. $84,000
VIKING 33. Loaded with gear, diesel, 7 sails, raft, headfoil, great performance. $49,900
COLUMBIA 30. Hood sails inc. spinnaker, huge interior sleeps 6. Must see. $39,900
CROWN 28. Diesel. Dodger, sleeps 5, enclosed head with vanity. COR ground tackle. $28,500
PACESHIP 26. 1978. $26,500
NORTHSTAR 26. Diesel. $23,000
SANJUAN 24. Performances $14,900
CROWN 23. 1975. Rare. $14,500

LET US ARRANGE BANK FINANCING

2270 Harbour Rd., Sidney 656-5591-2

ARCTIC TROPIC CRUISING BOAT SALES

Do-it-yourself family cruising special — Well built F.C. hull, decks and misc. hardware for 48' ketch, well-proven design, requires outfitting $14,000.
33' F.C. double ender, requires some work $25,000.
33' double ended F.C. cutter 1975, well finished in cedar, insulated, heated, designed and built for offshore $45,000.
42' F.C. cutter 1976 good dodger, hot water, thermostat controlled, central heating, hydraulic winch, beautifully built and finished in oak, designed and built for offshore $68,000.
42' F.G. cutter 1977 fully equipped for offshore, finished in teak $90,000.
For full information call Arctic Tropic Cruising Boat Sales, Heberts Marina, Maple Bay. Phone: 748-8950 (R.R.1, Duncan, B.C. V9L 1M3).

VICTORIA BOAT MART is the Premier broker for Cruising Liveaboard Sailboats.
WESTSAIL dixe, lavish $79,500
CORONADO 34. Full equip 39,500
38' DIESEL Cutter deluxe 69,500
SPENCER 42, loaded plus 85,000
CUSTOM REIMERS
48' Classic 70,000
ROBERTS 35
M. diesel ketch 65,000
RAFIKI 37. Offshore loaded, offers.
CARIUS 43. Dies. ketch $149,500
CUSTOM Garden 50
Bluewater 110,000
And many others.
VICTORIA BOAT MART
453 Head St. 383-3324

Ensign Yachts

WE NEED TRADES ON NEW YACHTS
New C&C 34' in stock
New C&C 27' avail. June 10.
New 42' Ketch Custom B. King. Nearing completion, Prof. Builder.
ENQUIRE NOW
15-yr. Yacht mortgage avail.
2270 Harbour Rd. 656-7744
592-5606 Eves.

HAIDA 26 CABIN MODEL 4 sails, 9.9 Johnson Electric start. Well equipped and maintained. $16,900. 112-390-4925.

BEAUTIFUL ERICSON 35' sloop, 3 years old, immaculate condition. Many extras. $64,000. 477-1651 after 6 pm.

CHARTER DIRECT FROM owner, Paceship 26, available to competent skippers, $450/wk. 386-0982.

1978 T-BIRD, 29,000KM., EXcellent condition, one owner car. For sale or trade for sailboat. Monica 656-4884 or 656-4414.

12' FIBERGLASS DAVIDSON sailing dinghy, dacrons, aluminum spars, $495. 652-4102.

24' SCHOONER, LIVE aboard, "E" dock, Canoe Cove. $9,700. 388-7265.

26 FOOT TRIMARAN $6,000 OR offer, will trade for large boat needing work. 388-7852.

28' FIBERGLASS SPENCER, needs finishing, $12,000 or offers. 656-5157

18' CLINKER BUILT SAILboat with outboard, $1000 or best offer. 656-4240.

PACESHIP 26, FULLY equipped, Spinnaker, Evinrude 15, $23,900. 479-0607, 652-2443

16' PETREL
Cabin sailboat, a good weekender, for only $2000. 479-0480.

NORTH SAILS, SLIGHTLY used, guaranteed fast, to fit a Cal 20. 388-7776, 658-8851.

HAIDA 26 FOR SALE. 656-6874

18' DAYSAILER WITH DAcron sails and trailer. 652-9395.

1974 VENTURE 24, BASIC boat, trailer, $8500. 477-5309.

16' TANZA, EXCELLENT CONdition. $3000. 656-5091.

WANTED-PAIR OF OARS, 8½' long, in good condition. 479-3674.

83 AIRCRAFT

CESSNA 180 FLOAT PLANE, including wheels. Excellent condition. Low time. June 28th C of A. $30,000. Terms considered. 652-3428.

1974 CESSNA 150, LOW TIME, Nav-com, ADF, TN, child's seat. Aircraft never used for training. $14,000. 642-4549.

92 SPORTING GOODS

Robinson's

EVERYDAY LOW PRICES
SALES — SERVICE
SELECTION

RIFLES — Win. 308 auto 4x, $299 — Custom Win. 22 Lovell Unertl scope, shells, $450 — Marlin 30/30, $169 — B.S.A. .222 4x12, $349 — Rem .270 pump, 4x, $449 — Mossberg .22 target peep sights, $94 — Win. 225 4x Redfield, $349 — SHOTGUNS — Stevens 12G pump, $119 — Russian 12G dble, $169 — Ithica 20G auto 3", $344 — Stevens 410 dble, $249 — PISTOLS — Walther P38 9mm, $294 — Browning 1935 H.P., $394 — Beretta .380 auto, $159 — Mauser Broom Handles, choose from 2, $499.
EXPERT GUNSMITHING
See us at the C-FAX R.V. Show — April 25-26-27
1307 Broad 385-3429

SPECIALTY GUNS INT KNIVES LTD

NEW Ruger 45 cal. convertibles — Webley Mk VI .455 cal — COP 4 barrel 357 Magnum back in stock — Lee Enfield #4 Mk1 308 Cal with peep sight.
SOMETHING NEW EVERY WEEK
"AS NEW" Jennings #60 Compound Bow with Arrows and Stabilizer $225
576 Yates 383-2422

WATER SKIS
Large stock of water skis, vests and accessories here now!
Mercury Marine
385-1457 800 Cloverdale

ONE SET EACH, MENS RH registered MacGregor MT Golf clubs. Bag and cart. Ladies RH registered Palmerette clubs, bag and carts. $175 each. 112-743-4720

92 SPORTING GOODS

RIMPAC DIVERS Ltd.

If you have always wanted to learn to scuba dive, now is the time to enroll in a course starting 26 May. It's safe, it's fun, it's exciting, and the cost is reasonable when you join in a scuba diving course taught by "The Professionals" at Rimpac Divers, 9818 Fifth St., Sidney or phone 656-6313.

PLAY-MOR RECREATIONS LTD.
We Specialize In Billiard Table Repairs and Recovering Billiard and Foosball Tables Cues — Accessories
517 Kelvin 384-3332

FRANK WHITE'S SCUBA SHOP
832 Fisgard 385-4713
Next Scuba Course April 28
THE MOST COMPLETE COURSE AVAILABLE

CLEARANCE SALE
GUNS
15%-40% OFF
HUNTING ACCESS.
BEN HILLS SPORT SHOP
1815 Douglas St.
TILL MAY 15TH.

MOGUL SPORTS LTD. HIKING boots, tents, back packs, clothing, Windsurf boards. 629 Pandora St, 384-2224.

DIVING GEAR, DACOR TANK, buoyancy compensator, regulator mask with purge valve, weight belt. 112-748-9846.

270 WINCHESTER WITH scope, excellent condition. Includes case, cartridge belt and cleaning kit. 479-5859

WEIGHT EQUIPMENT: benches, bars and weights. 386-1963 anytime.

WINCHESTER 44/40 PLUS loading kit, $260. Lee Enfield 303, $40. 592-3358 after 5pm

BRAND NEW CUSTOM BUILT 308 rifle and scope for sale. 474-2710 after 4:30.

LEFT-HAND SET GOLF clubs, bag, cart, and shoes. $110. 383-3914.

LADYS WET SUIT, USED 3 times. $140. 112-743-5134 evenings.

YAMAHA 160 SKIS WITH bindings. Children's and ladies boots. Poles. 592-9247.

SURF BOARD, WET SUIT, JUnior Yukon sleeping bag. 595-0192.

BROWNING AUTO LOADER, Magnum 20 gauge, mint condition. Victoria Press, Box 580.

BACK PACK, JANSPORT, good shape, $90. Lacross equipment. 598-1787, ask for Phil

LADY'S GOLF CLUBS, BAG and cart. Excellent condition. $85. 474-1978.

SKATEBOARD AND HELMET, wooden. $55. 384-4044.

MACGREGOR VIP 1,3 AND 5 woods, Phone 598-5140

93 CAMERAS, SUPPLIES and PHOTO FINISHING

city photo
1227 Gov't.
385-5633

CAMERA SALE

CANNON A-1, F 1.8 lens, with case $479
CANON AE1, F 1.8 lens, with case $339
PENTAX MV, F 2.0 lens, with case $239
MAMIYA NC1000, F 1.7 lens, with case $269
MINOLTA XD11, F 1.7 lens, with case $449
OLYMPUS OM1, F 1.8 lens, with case $329
OLYMPUS OM10, F 1.8 lens, with case $329
OLYMPUS YA, F 2.8 lens, with case $229
NIKON EM, F 1.8 lens, with case $249
VIVATAR, series 1 70-210 $369
EUMIG, Dual Sound Proj. $295

ECKTACHROME OVERNIGHT PROCESSING

KITS Cameras

LOWER COMMERCE MALL
1175 Douglas at View

Used Polaroid SX 70 camera $129.88
Used Mamiya auto lux $ 99.88
Used Praktica L w/case $ 79.88
Used Konica auto reflex w/case $249.88
Used Minox 35 EL $189.88
Used Kodak 110 pocket $ 24.88
ALL GUARANTEED
Used Konica L35 w/case $69.95
Used Polaroid auto 215 $ 29.95
Used Minolta 110 zoom $189.00
Used Practica TLT 35mm $149.88
Used super eight movie camera $ 75.00
Used flash with bounce $ 49.88

MAYFAIR SHOPPING CENTRE

island colour labs
615 FORT 384-2242
Plus 8 locations to serve you.
SAME DAY SERVICE on all C41 films — in by 10 a.m. out by 5 p.m.

COMPLETE LINE OF ILFORD PAPER IN STOCK

Hilton PHOTO SUPPLIES
P.O. Box 750
Phone 246-4741
On Trans-Canada Highway at Chemainus

LEICAFLEX SL, 50MM F.2 Summicron Wetzlar lens, eveready case, pol filter, excellent condition. 642-4134 days, 642-3731 evenings. Ask for Ken Van.

PENTAX MX 35 MM CAMERA, 4 lenses, power winder, tripod and all accessories. Retail price over $1,600, Asking $1,000. 595-6096.

BELL & HOWELL'S BEST 8 MM sound projector, seldom used. Cost $450 new, $250 firm. 474-2775.

NIKON F2S, SOME NIKOR lenses, all like new. Half price. Will sell separately. Wolfgang, 384-4870, work 388-5523.

CANON AE1, FLASH 28-55-135 mm lenses, tripod, case. $825 package, $650 or best offer. 383-2568.

MAMIYA SEKOR 500TL, 35MM reflex, excellent condition, $100. 658-8039

PENTAX 35MM AUTOMATIC, 1.4 lens. $275 or best offer. 477-1247.

NIKON FM BODY, 20, 135, 200, 43/86 zoom. Lenses. Offers. 479-9491

93 CAMERAS, SUPPLIES and PHOTO FINISHING

bill's photo supply

DOWNTOWN at 1672 Douglas 383-7443

Now is the time to have your camera spring cleaned and serviced.
FREE ESTIMATES
Repairman on the premises.

DISPLAY YOUR PHOTOS on standoff wall mounts. 385-6170

VIVITAR ZOOM LENS, MINolta mount series 1, 70-210 mm, 1:3.5, $350. 383-0557

CANON LENS 135 3.5, $125. Vivitar 28 2.5, Canon mount. $100. Excellent condition. 595-8482.

MINOLTA XD7 WITH LENSES and accessories, $700. 383-9359.

CANON AE1, 1.8, AS NEW, $275. 385-9990.

PENTAX ME, 1:2 LENS, WITH case, brand new. $325. 656-4377.

94 STORE and OFFICE FURNITURE and EQUIPMENT

RENTAL COPIERS AND typewriters. Manual typewriters $10 per month. Electric typewriters $25 per month. Copiers from $25 per month. Pacific Business Equipment, 1006 Hillside, 388-5711

USED COPIERS AND TYPEwriters. Typewriters from $49.95. Copiers from $295. Pacific Business Equipment, 1006 Hillside, 388-5711.

ASSORTED DISPLAY FIXtures for gifts, jewelry, fabric, plus 20 folding chairs. 652-1452, 652-3612

USED STORE FIXTURES FOR sale. Please contact Tom Thompson 383-7177 days, 595-7472 evenings.

FOR SALE QUANTITY OF used bakery equipment. Bill, 385-9752.

BEST BEEPER MADE, MOtorola Pageboy II, must sell, new, $600. Dan, 592-8788.

COPYTRON 1220, TWO YEARS old, excellent condition. Best offer. 386-8156, after 5.

NEW OFFICE DESKS
Private. 656-5929

TELEPHONE ANSWERING machine, as new, $125. 383-7630.

95 HEATING & FIREPLACES

IRON FIREMAN MARK II OIL furnace, 300 gallon tank. Phone 384-1003.

BRASS FIRESCREEN, 32" wide 24" high, $20. 477-8917.

96 MAJOR APPLIANCES

SPEED QUEEN
Your franchised dealer for new 1980 automatic washer and dryers. Speed Queen guarantee - 2 yrs. parts and labour, 10 yrs on washer transmission, lifetime on stainless steel tub and drum. Let us demonstrate a Speed Queen for you today. "Good taste need not be expensive" It's worth a drive to the Farmers Market, 1610 Old Island Hwy, Telephone 478-1921.

COLWOOD-LANGFORD Furnitureland

OFTEN COPIED-NEVER EQUALED
We watched them come and go, copy our ads and copy our warranties but we don't think they can copy our quality, 10 years of quality control that has kept us in business. All appliances are completely overhauled by qualified technicians and carry a minimum 6 mo. warranty parts and labor. Excellent selection of washers, dryers, fridges, stoves, available. Peters Appliance Repair, NE corner Trans Canada and Millstream, and Petes Place, 786 Goldstreaam, both only 15 min. from town, 478-6000.

SPEED QUEEN DRYER, HARvest Gold, like new, excellent condition. $220 or best offer. 382-4030 after 5pm.

SPEED QUEEN WASHER AND dryer, excellent running condition. $350. Baycrest upright freezer like new, $250. 477-9989.

DELUXE 17 CUBIC FOOT frost free refrigerator, white, 1½ years old, like new, $450. 656-6318.

ADMIRAL ELECTRIC range, large fridge, coppertone. $600 or will sell range only. 477-2427.

WESTINGHOUSE PORTABLE dishwasher, harvest gold, new condition, $250. 592-0201, 592-1889.

GE CONTESSA 15 CU FT fridge, $400; Baycrest Corning top range, $300, both in good condition. 479-6107

FROST-FREE 16 CU. FT. McClary Eazy refrigerator, white, large upper freezer section. $150. 658-5489.

NEAR NEW MCCLARY 17 cu.ft. fridge, must sell. $400 o.b.o. 478-2731.

BRAND NEW, NEVER INstalled countertop range, $165. 383-4244

FREEZER, 26 CU FT, WESTinghouse Deluxe, like new, offers. 658-8361 after 6pm

FOR SALE, GURNEY CHATEline harvest gold stove, continious clean oven. $275. 477-2993

FRIDGE, APARTMENT SIZE, $75. Free delivery. Call anytime, 383-1570.

DRYER, EXCELLENT CONDItion. Used 6 months. After 5 384-5192.

INGLIS DRYER AND HOOVER washer, good condition, $200 pair. 383-3598.

15 CUBIC FOOT CHEST freezer in good condition. $225. 479-0426.

WESTINGHOUSE WRINGER washing machine with timer. 384-3387.

KITCHEN RANGE CYCLAS oil burner, good, $45. Garbage burner, good, $45. 658-5874.

KENMORE 110 VOLT APARTment dryer. Excellent condition. $125. 384-3862

OLDER, LARGE FRIDGE, good working order, $25 firm. 595-9972

GE PORTABLE DISHWASHer, $300 o.b.o. 478-2731.

LARGE CHEST FREEZER. 478-2021

ADMIRAL APARTMENT SIZE freezer, $195. 598-7539.

18 CU. FT. FREEZER, EXCELlent condition, $175. 595-4126.

30" VIKING RANGE, WHITE, $100. Phone 478-4520.

MAYTAG WASHER FOR RENT at Butler Brothers 385-3832.

96 MAJOR APPLIANCES

BILL'S BARGAIN BARN APpliance Warehouse located at 98 West Burnside Road next to Capital Market has the largest selection of reconditioned appliances in Victoria. Stoves, wall ovens, fridges some with left hand doors, washers, dryers, upright and chest freezers, all in a variety of sizes and colours. 30 day warranty. Buy, sell, trade, dicker and deliver. 384-5721, 384-5235.

TOP OF THE LINE APPLIances, 6 months old, ⅓ off retail price. Washer, Maytag, cream, $534. Dryer, Maytag, cream, $420. Portable Dishwasher, cream, cutting board top, Kitchenaid, $620. Moffat range, self cleaning, Corning top and broiler, $860. Custom made Kalvinator extra large side by side fridge, hand painted and lacquered doors, gold on red. Collectors items, $950. 595-6973

QUALITY
Reconditioned appliances, washers, dryers, ranges, fridges, 3 month warranty, open Saturdays. Allmake Appliances, 2519 Douglas St., 385-2033.

6 MONTH WARRANTY
Technician overhauled refrigerators, washers, dryers, ranges, dishwashers. Phoenix Appliances, 2009 Fernwood, Tues.-Sat. 10-6pm. Fri. til 9pm. Trade-ins wanted. 384-0423.

WANTED
We purchase washers, dryers, fridges, ranges — - in working condition or not. ALLMAKE APPLIANCES, 385-2033.

KITCHEN AID DISHWASHERS 1980 models in stock. Moffat appliances for less.
KENYON SALES
386-1214 (24 hrs.)

SPECIAL OFFER MOFFAT Gourmet Range, self clean oven with roast guide, variable control in B.B.Q. oven, one only at $859. Butler Brothers, 1724 Douglas, 383-6911.

TRADE IN YOUR OLD APPLIances for new Inglis refrigerators, ranges, washers, dryers. Phoenix Appliances, 2009 Fernwood, 384-0423.

FREE
In home microwave demonstration, no obligation. Find out if a microwave is right for you. Call Homark 381-5622.

HITACHI APARTMENT dryer, Simplicity washer spin dryer, $275 pair or best offer. 595-0509, 388-6826.

GOLDEN WHEAT KENMORE 30" range and 13.8 cubic foot frost free refrigerator, as new. 388-5616 after 5:00.

16 CU. FT. FRIDGE AND VIKing stove, glass lined hot water tank. No reasonable offers refused. 592-6091.

COLDSPOT FRIDGE, MANual defrost, 10.3 cubic feet, excellent condition, avocado green, $125. 595-1518.

24" VIKING RANGE, GOOD condition, $125. 652-2069

97 FURNITURE

LATEX RUBBER MATTRESSES
The mattress that gives even support to all parts of the body, truly the most comfortable mattress of all.

MATTRESSES
3'3" size, each piece $199
Regular size, each piece $249
Queen size, each piece $289
King size mattress $399

MATTRESS TOPPER PADS
ENJOY the luxurious comfort

Thick	Size	Rubber	Foam
1 in.	39x75	$27.25	$ 8.55
2 in.	39x75	$52.75	$17.25
1 in.	54x75	$37.75	$11.85
2 in.	54x75	$72.90	$23.65
1 in.	Queen	$44.65	$14.00
2 in.	Queen	$86.50	$28.00
1 in.	King	$58.50	$17.75
2 in.	King	$112.35	$36.40

IMMEDIATE DELIVERY
Open Fridays 'til 9 p.m.
EASY CREDIT terms available

Gregg Furniture
"The quality furniture store — where you can see how it's made"
2300 DOUGLAS 388-7365

GOOD USED
Love seat $299
2 pc. brown chesterfield suite $269
Danish style sofa and chair $279
Hid-a-bed $329
Brown sofa, only $229
Bronzetone dining room table and leaf $89
NEW 5 pc. oval dinette $295
NEW 5 pc. walnut dinette $195

Standard Furniture
Bargain Basement
FREE DELIVERY
Browsers Welcome
New Items arriving daily
Trade-Ins Accepted
Credit Terms Available
382-5111

ANTIQUE STYLE TIFFANY lamps. $70 each. 592-8373 after 6pm.

WING BACK SWIVEL ROCKer, blue crushed velvet, new condition, $200. 479-1708

OLDER COUCH AND CHAIR with new throw covers, $75. 595-1188.

OVAL KITCHEN CHROME set, extra leaf, 4 swivel chairs, $150. 477-8917.

MUST SELL, ANTIQUE FURniture, drapes, misc. Any reasonable offer. 385-1952.

BED CHESTERFIELD, BLUE, double bed size, good condition. $150. 598-0848, 595-5545

ARBORITE KITCHEN TABLE, walnut finish with 4 chairs, vinyl covered. $85. 477-2388.

KITCHEN TABLE AND 4 chairs, $40. Used single bed and headboard, $50. Phone 592-5256.

MISCELLANEOUS FURNIture. Beds, single/double, etc. etc. 656-5079.

QUALITY BLUE FRENCH Provincial bedroom suite, $3,-000. Offers. 388-9468.

BROWN CHESTERFIELD and matching loveseat, $300. 385-5734.

BURGANDY COLORED couch and 2 chairs, $150. 479-5132

KING SIZE WATERBED suite, 2 end tables, heater included. 598-1638.

TEAK FRAME CHESTERfield, teak coffee table. Excellent condition. $575. 595-8716.

SINGLE BOX SPRING AND mattress. $40. 383-7373.

WANTED: OVERSTUFFED couch, good condition. 383-2597.

NEW BOX SPRING AND MATtress, headboard. 642-4739.

6' RUST COUCH AND CHAIR. Excellent condition. 383-2597.

BLACK AND WHITE TV, EXcellent condition, 385-4263.

97 FURNITURE

Kilshaw's of Victoria — auctions · appraisals — auction every Friday night — six generations
BUY — SELL APPRAISE
1115 Fort St. 384-6441

DELUXE STYLE 3 ROOM GROUPINGS
AS LOW AS $998.
Living room, kitchen and Bedroom.
Bank Financing Available

The Traders
388-6264 715 Finlayson
Open nights 'til 9 p.m.
Sat. 'til 6, Sun. 12-5

3 MOS. OLD, LIKE NEW. Small and Boyes sofa and chair, sofa: 86" loose pillow, Gold Oriental quilted design. Reg. $1900, $1000. Chair, lounge, Wheat colored, corded velvet, Reg. $850, $425. Hide-a-bed, Simons with Beautyrest, Queen size mattress, off White Herring Bone. Reg. $895, $495. Decorator mirror, Italian Gold Leaf, Antique red, interesting. Reg. $150, $75. Call 383-8894.

BEAUTIFUL OAK DINING room table with 4 matching chairs and buffet ($850). Near new Sears hide-a-bed with matching chairs, in excellent condition ($495). Good selection of chesterfields, dressers, single and double beds at Midisland Consignment Sales, 187 Kenneth St., in Duncan or phone 748-1931. Delivery arrangements can be made.

MODERN
& good quality used furniture. Consignments accepted.
926 Fort St. Tel. 386-3308

LUNDS
FLOOR SAMPLE CLEARANCE SALE

Tillicum Furniture
1633 HILLSIDE 595-3331

SEE PINECRAFT LTD. ONtario Pine reproduction furniture at Leafhill Galleries, 47 Bastion Square and at the Victoria HUDAC Home Expo 1980, Esquimalt Sports Centre, 25, 26, 27 April. For further information, 656-6207.

6 CHAIR HEAVY WALNUT dining suite; 2 chair wooden kitchen set, 4 chair metal kitchen set, Axminister and British India carpets, fireplace mirror. All reasonable. See at Gargage Sale, 482 Lampson, Saturday 9-4.

$100,000.
STOCK REDUCTION SALE
Floor samples must be cleared. All prices marked down.
DODD'S Furniture
2563 Quadra 388-6663

VILAS MAPLE TABLE AND chairs, new cost over $1,150, asking $725. Spool single bed $100. Antique dresser $250. Roxton loveseat with ottoman, $450. Propane gas fireplace log insert, $125. 598-6632.

GAMES TABLE, SINGLE PEDestal, 41" round top, adjustable any height desire, pecan, no mar finish, with 4 matching tub chairs, excellent condition. $975. 595-6466.

TRADITIONAL STYLE SOFA and chair by Kroeler, green and orange Matelasse, $850. Pair of Vilas rectangular end tables with one drawer, candlelight, $250. 479-6321.

SIMMONS HIDE-A-BED; 2 British India rugs, 9x12 and 4x7; Bentwood rocking chair; 4 new oak pressback kitchen chairs; 19" portable colour tv; antique walnut bookcase. 381-5583.

OLDER STYLE LIVING ROOM suite including coffee table, end table. $250. TV stand, $25. Night stand, $35. 385-0916 weekdays after 5:30 ask for Gloria.

APARTMENT SIZE KITCHEN set, table, 2 chairs, sale $69. Extension table and 4 chairs, sale $98. Echo Furniture, 704 View St. 384-2214.

1910 GOLDEN OAK DINING set, buffet, table, 4 chairs. Mens and Ladies dressers, end tables, etc. Moving. 381-5757. Friday and Saturday evening only.

CHESTERFIELD 7' AND matching chair, cream coloured wool blend with chocolate brown stripe, Scotchguarded. 381-1510 after 5 pm.

KENMORE WASHER AND dryer, dining room table and four chairs, 39" Posturepedic bed, camp cot, crib. All in excellent condition. 382-8967, after 6.

QUALITY FURNITURE
Teak 6 drawer dresser $150. Antique bow-front walnut china cabinet $350. Antique oak mantle clock $75. Call 721-3507

SINGLE, 5 PIECE CREAM colored Colonial bedroom suite, double mattress, like new, $800. Bedding available. 595-6973

LARGE CHESTERFIELD AND chair, swivel rocker, excellent condition, offers. Call 595-4742 after 5pm.

BEAUTIFUL RECTANGULAR chrome glass top dining room table and 4 leatherette chairs, 385-0987

URGENT. MUST SELL 7 piece bedroom suite, miscellaneous furniture and household items. 595-1902

SIX MAPLE DINETTE chairs, spice colour, printed beige vinyl covering. $170. 477-2095.

REST EASE DOUBLE MATtress, $45. Dark brown chesterfield and chair $40. Good condition. 381-6277.

FOR SALE A KROEHLER CUStom crafted 5 piece bedroom set, $600. Call Vic 479-0927 after 5pm.

RECLINER CHAIR, BROWN vinyl, $35; old gramophone cabinet converted to storage seat, $40. 478-7420.

BROWN COUCH $200. NAUGAhyde recliner $75. 9 drawer dresser with mirror $175. 386-9031 after 6pm.

6 PIECE VILAS MAPLE DINingroom suite, also smaller teak desk, chair, 652-3170 weekdays after 5, weekends 9:30am-8pm.

VILAS ROCK MAPLE DInette suite, includes server, table and hutch, dinette and 6 chairs. $1500. 112-758-8016

QUEEN SIZE BRASS CANOPY bed, $900. Canadianna dresser with mirror, $400. Double size mattress, $40. 382-6051

VILAS SOLID MAPLE DOUble bed and good mattress. Excellent condition. 592-0016 between 10am-9pm.

MAPLE TABLE WITH 2 chairs plus extra chairs. China Cabinet with hutch. Antique desk with mirror and chair. 474-2526

DOUBLE BED WITH BOX spring and mattress $40. Single mattress $15. Gold rocking chair $30. 477-9254.

ANTIQUES: OAK DESK; OAK bookcase/secretarie; mahogany armchair, cane back/ seat. 598-2072.

CUSTOM BEDS, CAPTAINS, $160, mates, $140, mates bunks, $180. 479-7400.

MODERN 5 PIECE SECTIONal couch, good condition, $300. 386-9881.

97 FURNITURE

OAK HOOSIER (KITCHEN cabinet) for sale, excellent condition. $550. 385-1147.

DARK GREEN PLUSH VELvet chesterfield and chair, like new. After 6pm. 595-7964.

KITCHEN TABLE AND chairs, $125; armchair $15. 478-7324.

LOVE SEAT AND CHAIR, FLOral design fabric, practically as new. $375. 595-3457 evenings.

DINING ROOM TABLE, 6 chairs, solid wood, walnut stain. Asking $450. 479-0357

2 PIECE BLUE CHESTERfield, good shape, $75. 383-6644

98 TV. STEREO, RADIO SALES and SERVICE

Sound Hounds
1532 PANDORA AVE. 595-4434

INTEGRATED AMPLIFIERS
Dual CV12 (6 wattsx2) 60
Audio Design Pre/Power (100x2) $800
Denon PMA501 (55x2) 350
Denon PMA 7007 (65x2) 275
Dokorder 8060 (25x2) 150
Kenwood KD2002 (10x2) 50
Kenwood KD3500 (40x2) 125
Kenwood KD8004 (60x2) 150
Leak ST30 (tubes) (15x2) 50
Marantz 1060 (30x2) 125
Marantz 1060 (wdcse) (30x2) 140
NAD 3020 (20x2) 240
Onkyo A-7 (65x2) 415
Pioneer SA7500 II (45x2) 175
Realistic SA1000 (15x2) 100
Realistic SA500 (10x2) 50
Sansui AU5900 (60x2) 195
Sansui AU217 (40x2) 200
Sinclair (6x2) 40
Sansui AU3900 (25x2) 140
Sansui AU3900 (25x2) 140
Scott 235 (10x2) 80
Technics SU7600 (25x2) 125
Yamaha CA1010 (110x2) 400
Yamaha CA2010 (110x2) 450
Fisher 1000 (25x2) 95

TUNERS
Accuphase T101 325
Denon TU501 225
Hitachi FT440 225
Kenwood GT810 200
NAD 4030 235
Onkyo T-9 285
Onkyo T4055 300
Phase Linear 5000 300
Quad AM3 500
Sansui TU217 180
Sansui TU7900 150
Yamaha CT1010 200

PRE-AMPS
Ace Audio 3D 100
Dayton Wright SP5 200
GAS Thalia 275
Hafler DH101 275
Quad 33 175
Quad Mono Tube

POWER AMPS
Quad 303 (45 wattsx2) 240
Accuphase P250 (100x2) 550
Audire Model 1 (100x2) 400
Bryston 3B (100x2) 750
GAS Grandson (40x2) 400
GAS Ampzilla IIa (200x2) 900
Quad II (15x2) (tubes)
Quad 405 (100x2) 425

REEL-TO-REEL
Toshiba PT862 20
Akai 4000DS 200

RECEIVERS
Akai AA910 (15 wattsx2) 100
Akai AS960 (30x2) 150
Advent 300 (15x2) 275
Fisher 180 (10x2) 100
Monarch STA260X (10x2) 75
Monarch STA460X (10x2) 75
JVC 5456X (150x2) 400
Onkyo TX2500II (40x2) 325
Onkyo TX4500II (60x2) 475
Pioneer SX580 (20x2) 189
Noresco 2660 (30x2) 175

CASSETTE
Hitachi D850 375
Hitachi D230 169
Kenwood KX620 225
NAD 6000 320
Nakamichi 500 475
Nakamichi 600 550
Onkyo TA630D 400
Pioneer CTF9191 300

CAR HI-FI
Pioneer GM12 (amp) 45
Pioneer KP4000 (AM/FM) 100
Pioneer KP8000 (AM/FM) 165
Pioneer KP8005 (AM/FM) 188

TURNTABLES
MANUAL
Connoisseur BD1/Grace/Grado 300
Connoisseur BD1/Grace/Nagatron 300
Connoisseur BD1/Grace/Grado 269
Connoisseur BD1/plinth 75
ERD Mk Grace 707 325
Kenwood KD500/Grace/Grado Direct Drive 420
Linn Sondek LP12/Grace/Grado 1100
Rega Planar II/Grado 410
Thorens TD150 100
Thorens TD125/SME 3012 250
Toshiba 410 Direct Drive 100
Technics SL110/Grace/Grado Direct Drive 400
AUTO RETURN
Dual 1249 100
Dual 601/Grado 135
EDS 15S 65
NAD 5020 190
Sanyo TP725 Direct Drive 100
Sanyo TP1020 Direct Drive 80
Toshiba SR300C 70
Pioneer PL518 Direct Drive 165
Pioneer PL516 139
AUTOMATIC
B.I.C. 920 50
ELAC Miracord 50H/Grado 45

TONEARMS
Hadcock GM228 75
Mayware Formula 4 75

SPEAKERS (pairs)
Advent/1 (utility) 300
Advent/2 200
B.I.C. F3 100
Cerwin Vega HED12 200
KLH 6 125
Kef KK1 (transmission line) 275
Polk 5 225
Polk 7 325
Tangent SPL5 350
Tangent RS2 400
Tangent RS4 600
Tangent TM-1 400
Yamaha NS625 150
Yamaha NS695 200

MISCELLANEOUS
Lafayette CD4 decoder 20
Base Station Noise Filter 20
Monster Cable 25
Cobra Cable (varying lengths), pair 15-30
GAS Bridge passive phase inverter 150

Sound Hounds

SONY TC3 66 REEL-TO-REEL $225
Sony Tuner $50
Marantz 3200 preamp $110
Marnatz 5220 cassette deck $260
Audio Tec spks. $125
Dual 510 $135
Audire Pwr. amp. $390
381-1522

AC-DC TV's for use in camper or home. Philips black and white $129; Hitachi colour $549. Magnavox 14" AC colour $389. ELECTRON TV SALES and SERVICE. The home of quality service, 100 Burnside Rd. W., 383-5432.

$10.
$10. service call anywhere in Victoria. Call Homark, 381-5622

COLOUR-TV RENTALS
Now at a low price of $15 a month. Call today City Centre TV Sales and Rentals 477-6971.

FREE
Carry in service estimate.
WE GUARANTEE IT
HOMARK, 27 W. Burnside, 381-5622.

98 TV. STEREO, RADIO SALES and SERVICE

Open 'til 9 Nightly!
385-5555
STEREOS-TV's-VIDEO
Technics-Panasonic
SPEAKERS
AR-KLH-Cerwin Vega
FULL SERVICE WARRANTY
—5 yrs. parts & labor on most new sound equipment!
—Loaner supplied during service. No charge
—Full credit upgrading 1st yr.
—No down payment (OAC)
—In store bank financing
—Yes, we take trades!
—Free delivery
CHARGEX-MASTERCHARGE

Technics Sound Pkge.
35 watt Technics receiver SA300, turntable SLD2 SBP25 3 way speakers with ADC Mag cartridge. Special $749.
No Down Payment, Low Monthly Payments (OAC)

Panasonic 20" colour TV special $599. No Down Payment, Low Monthly Payments (OAC)

Panasonic PV1100K Video machine. Special $1099. No Down Payment.

Car Stereo Specials
Pioneer Panasonic
Pioneer KP1500 AM FM stereo cassette with TS165 speakers. Special pkge. $199.95
Open 10-9 Daily 10-6PM Sat.

INDEPENDENT BUYERS DISCOUNT SERVICE
INDEPENDENT
AUDIO VIDEO
939C ESQUIMALT RD
385 5555

FREE SEMINAR!
Changing speakers can improve your sound system more than anything else! TOBY BOYDELL of PSB SPEAKERS will be in our store Friday night and Saturday, to answer any questions you may have on speakers in general (and PSB's inparticular). Informal discussions on speaker design and performance will be held Saturday at 10:00 A.M., 1:00 P.M. and 3:00 P.M. Please come.

YOUNG'S
784 FORT 382-5512

Mais Furniture & Appliances
1821 COOK
RENT COLOR TV'S from $20
385-2435

HIGH QUALITY CUSTOM stereo. 5-way electronic crossover, complete with 10 power amplifiers. Thorens, Shure, Crown, Senheiser, JBL, Jordan Watts, Braun, Celestion and Motorola. Whole or seperate. For details phone 477-0493 after 5:30pm

20" ELECTROHOME COLOUR TV. New picture tube with 2½ yr. warranty. 6 mos. on all parts and service $229.95
ATLAS STEREO & TV
763 Fort St. 385-2712

COMPACT STEREO HAS 8 track, AM/FM radio, plus record player, built-in speakers, still under warranty, excellent condition, $225 or best offer. 595-0509, 388-6826.

SANYO TURNTABLE, SANYO 4 channel tuner, pair of Cerwin Vega speakers. Model H10. Asking $520. Between 5pm-9pm daily at apartment 403-129 Gorge Rd East. Gordreau Apartment.

LET'S MAKE A DEAL
Too many TV trades. Please - come in make an offer. Homark, 27 W. Burnside, 381-5622.

AKAI STEREO SYSTEM-Turntable, cassette player, am/fm stereo receiver, stand, $525, was $1000. 385-9374 after 12 noon.

$45 BLACK AND WHITE, $145 color. Good condition with no risk guarantee. 383-8774 or 382-1234

YOUR ONE STOP CENTER for tv and audio-Thomson's. 2818 Jacklin Rd. 478-7741.

SANYO CAR STEREO TIME. Complete price ranges. One stop Center-Thomson's. 2818 Jacklin Rd. 478-7741.

ZENITH 20" REMOTE AT clearout prices. Thomson's TV & Audio Center. 2818 Jacklin Rd. 478-7741.

WE SERVICE ALL MAKES OF colour TV's, free in-shop estimates. Call now 477-6971. City Centre TV, 3970 Shelbourne St.

CAV 388-6564
764-A YATES (IN THE MALL)

CRAIG T607 CAR DECK AND Pioneer AD304 20W amp. Just serviced. $250 or offers. 592-5249.

SPEAKERS AT FANTASTIC clear out prices: Koss, Sony, Leigh. Hygrade Radio Ltd. 815 View St. 385-2411.

ZENITH SOLID STATE 8 track stereo, am/fm player, nearly new, $225. 595-6681 after 5:30pm.

CRAIG T601 AM-FM CASsette, Craig R50 power booster, Jensen tri-axles. Offers on $250. 479-7297.

PORTABLE HI-FI RECORD player, 2 speakers, compact 17"x12"x6". $95. 477-4439, 382-8655.

SELLING SANSUI G3500 DUAL 504 SF speakers, new $1600, selling $1000. Phone Paul 384-8459.

25 WATT YAMAHA SPEAKER system, used 1 yr. excellent condition. 595-7509.

RARE CAD TOWERS, OAK, 4 way, rated 200w, cheap. Offers. 382-5205 5-9pm

PORTABLE TV, 1-YEAR OLD, B/W. Great for camping. AC/DC. $150 firm. 478-8029.

PERCISION ZERO CENTRE VTVM 7½" meter, excellent condition, $25. 477-8917.

AVOMETER MODEL 7 PERCIsion multi meter, leather carrying case, $30. 477-8917.

CENTRY 100 SPEAKERS, very good shape, $600. 381-6352 days, 382-1261 evenings

REPOSSESED 26" ADMIRAL colour TV and Magnavox console stereo. Call 385-8746

THORENS 125 TURNTABLE with S.M.E. arm, $300. Dyna FM35 tuner, $80. 384-6635.

SANSUI SP35 SPEAKERS, $100. Excellent condition. Roman, 388-5513 before 3 pm.

SPEAKERS ADS-710, IMMACUlate, walnut, great sound. Giving away at $400 pair. 385-9482

BURHOE BLUE SPEAKERS, 2 months old, mint condition. $500. 385-2442

SANSUII AU317 AMPLIFIER, TU217 tuner, $450. 383-1483 after 6 pm.

3 WAY STEREO COLOR TV combination. New $1800. Asking $600. 598-9102 after 2pm

ORTOFON MC AMP PLUS MC10 cartridge, 8 months old. Call 477-2485.

KEF 105 SERIES 1 LOUDspeakers, $1500. Barry: 385-1105.

WESTINGHOUSE COLOR TV, $250. 381-0272

BEAUTIFUL 26" SEARS CONsole colour TV, 1st $200. 384-8215.

17" B&W. NEW. $75.
658-5874.

COLOR TV, $95. BLACK AND white, $30. 592-9247.

98 TV. STEREO, RADIO SALES and SERVICE

ONE FOZGATE 100 WATT power amp and equalizer for car, van or boat. $325. 382-1914.

20" COLOUR TV 2 YEARS OLD in excellent condition. $300 or best offer. 385-5797 after 6.

99 GROCERIES, MEAT and PRODUCE

FRESH SALMON
$2.99 while quantities last. Come out to Fishermens Market and see the largest selection of fish, shell fish and smoked fish at super low prices. 1610 Island Highway. Open 7 days. 478-4522.

PURE NATURAL LOCAL honey at farm, 45 lb. bucket $37.; 14 lb. jar $12.60; honey recipe book $1.00. 658-8319.

100% PURE MAPLE SYRUP, grade "C", a real bargain at $30 a gallon. 383-1245 before 10am, after 6pm.

FROZEN LOGAN BERRIES for sale, 5 pound containers. Phone 652-2046.

BLOCK-READY BEEF
Box Beef (no waste). Information: 478-3374.

ALBERTA GRAIN FED BEEF Pork, veal, lamb. Information: 381-6621.

CHOICE SIDES OF PORK. Please phone before 6pm, 479-3021

GOOSEBERRIES, UNRIPE, wanted. Purchase acreages, grown. Victoria Press Box 528.

RED RHUBARB FOR SALE, 30¢ a pound. 1992 Stelly's X Rd. 652-1882.

RED RHUBARB FOR YOUR freezer. Picked to order. 30¢ lb. 652-3228

100 MISCELLANEOUS FOR SALE

HARDTOP TENT TRAILER with propane stove and furnace, $850. Trike $10. New Queen size bed frame, $30. Ski rack, $25. Magnum Flex Racquet Ball racquet, used twice, $50. Swag lamp, $15. 595-6834

DICKINSON OIL RANGE, PAcific model, fan and coil, SS stack included, as new, $850 complete; also 2 burner pressure keresone stove, $124; alcohol stove with oven, offers. Call Monday 477-5889.

FOR SALE, FRIDGIKING AIR-conditioning unit from motor home, used very little. Suitable for mini-home or truck mounting. $150. or ? Can be seen at K.O.A. Victoria East site number 40.

DEMO SALE
Windows, doors-1 french, oak flooring, wood patios, paneling, vanity, tub enclosure, toilet, cupboards, oil furnace and tank, ship lap, 2x4's, 2x6's, beams. 573 Mckenzie Ave. Sat. and Sun

HEAVY DUTY POWER TAKE off Warren winch, 12' drive shaft and bearings. Instant hot water oil burner and controls. 3 tires, new condition, fit import truck. 30" Viking Avocado stove. 479-2326

HIGH CHAIR; FOLDING gate; dressers, many of them; Coleman camping stove; baby car seat; ironing board; umbrella stroller; push lawnmower; desk; cartop carrier; cupboards; house canopy. 595-5498

HOME CLOSE OUT BARgains. Paintings, toaster, coffee table, display cabinet, glass ornaments, artificial flowers, all sizes flower pots, fine dress materials. Cash. 9am-6pm, 217-425 Simcoe.

28 SHEETS GALVANIZED heavy roofing, gauge 26, size 18'6"x33", new. Sump pump, automatic. 1 horse electric motor with reduction gear for winch. Scotty downrigger. 592-6790 after 5pm

MOVING, WASHER AND dryer, $400. Women's Peugot bike, $100. Moffat above counter range and oven, $150. 9x12 grey wool carpet, $100. Fridge, $25. Stove, $25. 382-5325 after 6:30 pm weekdays.

Estate Sale
GENTLEMANS DIAMOND ring .43 points. Sacrifice $1,500. Appraised at much more. 384-2724 daytime.

VACUUMS
Electrolux, Compact, Filter Queen, Hoover & others. Rebuilt with warranty. Starting $25 All Victoria Vacuums, 2805 Cedar Hill, 595-2622.

ROLEX; GENTS OYSTER perpetualant officially certified chronometer, 14 karat gold case and bracelet, fully conditioned and guaranteed, $2800. 595-2986 after 6pm.

TWO ROTORY LAWNmowers in good condition; 21" Toro, $125, 20" side bagger, Briggs & Stratton 3 hp, $60. Offers considered. 385-1215 after 5pm

EASY CHAIR WITH SPECIAL massage unit, has timer, vibration, roller, heat, variable speed of vibration for legs or back. Less than half regular price. Asking $385. 383-0270

TWO SMALL KITCHEN tables, each $20, 2 chairs, each $5. 3 bar stools, regular $100. Asking $30 each. Spanish coffee table, regular, $90. Asking $30. 383-0270

SANDERSON PRINT DRAPES, lined, 6'x10"x3 yards wide, excellent condition. Axminster runner carpet, 27" wide, Oriental design, green background, 11 yards in large length. 383-6636.

HOMEMADE UTILITY TRAILer, $75; Lloyds solid state tapere cord $30; Polaroid 360 electronic flash, $50; Eumig P8M Imnperial projector, $55; Bell & Howell 220 8MM, $12. 478-2766.

CASHMERE, HARRIS tweed, and wool jackets. Aquascutum coats. Slacks, etc. Dinner jacket, tails, trousers for both. Tall man, sizes 40-42. 384-7677.

4 VELVET COCKTAIL CHAIRS $95; queen boxspring $35; reconditioned coin operated pop cooler, top loading, $125; 4 14" spoke wheels $85. After 11am. 592-9223.

ROTOTILLER. 85HP BOAT motor. Garden tractor. Table saw. Lawn mower. Utility trailer. Boat trailer and 20 hp Merc motor. 474-1311. 1096 Goldstream Ave.

BEAUTIFUL "OUTSIDE" metal chandelier measures 4'2"x2'2" suitable for luxury home, apartment house, office building or hotel. Value $1100, now $795. 477-4439, 382-8655.

LAWNMOWERS
Sales and Service
Marine and Power Products
402A Esquimalt Rd. 382-1211

LARGE AND SMALL TROPIcal and outdoor plants. Cheap. Please call between 8-9:30am, 9-12pm, 479-4586. Or 721-3838 days.

DEMOLITION MATERIAL. Doors, 2x4's, 2x6's, 2x8's, 2x10's, 2x12's, 1x8 shiplap, woodenwindows, metal barrels, misc. 1081 Dunford. 474-1096

18 KARAT GOLD GENTS chainlink bracelet, 82.15 grams, 7¾" in length. A beautiful piece of jewelry, $2500 firm. 595-2986 after 6pm.

3 CUSTOM MADE BAR chairs, new, $175. 220 commercial 4 slice toaster, hardly used, $100. Brand new stainless steel bar sink, $40. 652-4226

GARAGES-STORES. 5 NEW portable 4x6' signs. Steel frames and stands 210 8" letters each. Valued at $5000. Trade or cash. 385-6178.

CHAINSAWS
Sales and Service
Marine and Power Products
402A Esquimalt Rd. 382-1211

100 MISCELLANEOUS FOR SALE

LAST CHANCE!
Beat the high cost of furnishing your home during our $130,000. stock reduction clearance sale on right now!! Brand new, brand name furniture, upholstery, appliances and television specially clearance priced to reduce our inventory immediately. Don't delay - hurry in today for best selections as this is a limited time offer! Need credit? - open a revolving charge account - Sale hours everyday 10am-6pm. Sunday 11am-5pm. It's worth a drive to 1610 Old Island Hwy (Farmers Market).

COLWOOD-LANGFORD Furnitureland
TEL. 478-1921
This sale ends Wed. Apr. 30

SALE
STOCK REDUCTION
UP TO 50% OFF
MENS DRESS, CASUAL AND WORK FOOTWEAR.
WOMENS DRESS, CASUAL.
FYRE STYLE BOOTS FOR MEN AND WOMEN FROM $69.95.
HANDBAGS 10% OFF
STEVENSON'S SHOE CLINIC
622 FORT ST.
383-8615

SINGER CLEARANCE
Of Reconditioned
Sewing Machines
SINGER automatic zig zag, button holes and blind hems $129.95
ZENITH automatic button holes and sews on buttons $89.95
CORTINA open arm automatic, easy access to sleeves and cuffs. $89.95
KENMORE zig zag and blind hems $99.95
TUXEDO automatic zig zag $89.95
ALL 1 YEAR 100% WARRANTY
SINGER Sewing Centre
HILLSIDE SHOPPING CENTRE
595-4545
NOW OWNED AND OPERATED BY TOM RANSON'S
Victoria Sewing Machine & Vacuum Cleaner Co. Ltd.

SCARCE ITEMS
Walnut tea wagon $249.00, Marble top coffee and lamp table set $749.00, 8 pc. Oak dining suite $1195.00, 5 Pc. Vilas maple dining set $479.00, Console dining table $329.00, Mahogany buffet $269.00, Telephone table and choir $169.00, 9x12, 'Whilton Rug' $249.00, Maple corner china cabinet $389.00, Hida-beds $149.00 to $369.00, Oak dresser $349.00, Round rock maple dining table and 4 Chairs $449.00, French Provincial occasional chairs $189.00, Wooden rocking chairs $74.95 to $139.00 Students desks $39.00 to $169.00, Bunks beds complete $299.00, Walnut hy-boy dressers $249.00, Cedar Chest $199.00, Maple drop front desk $249.00, Electrolux vac $79.00.
Chargex or Master Charge
Pandora Furniture
1050 PANDORA 383-6319

Kilshaw's of Victoria — auctions · appraisals — auction every Friday night — six generations
BUY — SELL APPRAISE
1115 Fort St. 384-6441

CLARK ENTERPRISES
Factory salvage. 3/16ths tempered glass, sizes 28x76 up to 46x78, $17.50 each; window screens, $1-$4; double pane thermo glass units, from $1 per sq.ft.; window slider only, 50¢ each to clear, good for garden frames; cheap greenhouse glass; glass cut to size, 24 oz, 75¢ per sq.ft; 32 oz. $1.25; 3/16, $1.50; ¼", $1.75; 3/16 bronze tint, $1.50; 24 oz, 90¢. Low price on do-it-yourself storm windows. Can deliver. Works at the rear of Slegg's Lumber, Fifth Street, Sidney, Mon-Fri, 12:30-4:30, Sat. 8am-noon. 656-6656.

MISTER SWEEPER
The biggest and best selection of rebuilt and new vacuums on Vancouver Island. Compact, Filter Queen, Electrolux, Kirby, Hoover, Eureka etc., etc. always in stock. Also built-in vacuums at super low package price
★ We Service What We Sell ★
901 Esquimalt (At Head St.)
386-3717

CCM EXERCISE BIKE, NEW condition, $80. Wahl hair clippers, $25. Men's Campbell golf clubs, 2 woods, 6 irons, new bag and cart, $150. Lady's Wright & Dipson golf clubs, 2 woods, 6 irons, bag and cart, $75. Men's Matchmaker golf shoes, size 9, $40. Lady's white and brown golf shoes, size 7, $15. One Ed Allen Mini Gym, $15. Portable typewriter with case, $50. Plywood storage cupboard, unfinished, 76"x48"x20½" with 5 shelves, $100. TV tables, $15. 386-1420.

100 MISCELLANEOUS FOR SALE

GARDENERS!
Black Polyethylene sheeting 4 mil., 10' or 20' widths, prevents weed growth. Also available in clear.

PELAGIC
428 E. Burnside
386-1811 386-7814

international waterbed (VICTORIA)
1124 BLANSHARD ST.
386-8858
Entire stock of trade-in merchandise all reduced due to warehouse relocation. Come first for best selection.

TheTraders
388-6264 715 Finlayson
Mon, Tues, Wed & Sat 9-5-30. Thurs & Fri 9-9. Closed Sundays

INTERNATIONAL KNIVES
50% OFF
Mothers Day 'Super Special' Beautiful Kershaw Chef's Knife
8½'' Blade Special $12.44
574 Yates 383-2422

the Butcher Block Shop
4011 QUADRA 479-5921
Solid maple Butcher Block counter tops and chopping blocks.

EATON'S WAREHOUSE STORE
749 View St.

MUST SELL EVERYTHING this week. Maple bunk beds, crib, stroller, buggy, new fashion jewelry, new mans watch, antique stool with eagle claws, spring horse, cabinet stereo, component stereo, desk, dresser, blender, table lamp, recliner chair, B&D screw gun, B&D trimmer, Senco staples, and misc. items. 598-6519.

LATE MODEL FRIDGE, $175; dinette set 5 piece wood, $95; drop front desk with china cabinet, leaded glass doors, oak, $495; Jacobean buffet, old, $395; quantity fishing tackle at special prices; chesterfield $45; rocking chair $19; many more items too numerous to mention. Royal Oak Trading Post, 4488 West Saanich Rd., behind Credit Union.

ONE 14-18 KARAT YELLOW gold white engagement .12 karat diamond and 2 approx. .015 karat diamonds, appraised $700, asking $650. One ring 14-18 karat, yellow gold white set with 3 approx. .015 karat diamonds, appraised $325, asking $300. One ring 10 karat yellow gold 2 tone wedding ring, appraised, $125, asking $100. 478-5558.

ANTIQUES, COLLECTIBLES, used modern furniture, appliances, reconditioned bicycles, lawnmowers, stereos, tapes, tools, tires, china, baby items, numerous miscellaneous items. Bills Bargain Barn, Craigflower & Tillicum, 384-5235 Tuesday-Sunday.

WASHER AND DRYER $300. Chesterfield and chair $150, kitchen table and 4 chairs $55, fridge $125, stove $125, maple table 4 chairs, china cabinet and corner cabinet $750, lawnmower $45, rototiller $225. 262 Old Island Highway by View Royal Firehall.

HOMELITE
CHAINSAWS
SALES — PARTS — SERVICE RENTALS
GIBSON POWERCRAFT
NOW AT 730 HILLSIDE
382-8291

VINTAGE MOFFAT "GASCO" stove, $200. Old wooden, mirrored fireplace face with cast iron insert and cover, $250. Damaged wooden fireplace facing, $40. Meat slicer, hand crank, $25. Fiberglass recurve bow, $45. 656-3272.

NEW, VERY SPECIAL, COMplete, electric fireplace. All wood construction with wood veneer. No installation cost. Just move it in. Your price $395. Another electric fireplace, $95. Fireplace accessories, slightly used, half price. 383-0270

MAHOGONY VENEER BOOKcase, $45. White bookcase, 3 shelves, $35. 2 snow tires, D78x14, $25. Dark brown wig, $15. Sterling silver charms, $4 each. Almost new turf carpet, 6'x22', $50. Miscellaneous items. 388-4126

HOOVER APARTMENT washer, kitchen table and chairs, ping-pong table, 4 radial tires and rims. Outboard gas tank. 30 gallon hot water heater, 2 bathtubs, one old fashioned and one newer style. One older toilet and sink. 474-2933.

LARGE ARBORITE TABLE with 8 chairs, $200; 39" mattress and box spring, $50; upright freezer, $250; Viking wringer washer, $80. Mel's Bargains, 3460 Quadra St. 384-3152. Chargex and Mastercharge available.

COLEMAN CAMP STOVE, Westinghouse laundromat, 2 coffee tables, Ribbon bedspring and mattress, old camera developing and printing equipment, 2 British India rugs, 9x12 and others, stainless steel sink, black and white portable TV. 479-9490.

STIHL Chainsaws
SALES — PARTS — SERVICE RENTALS
GIBSON POWERCRAFT
NOW AT 730 HILLSIDE
382-8291

MOVING TO ENGLAND MUST sell: Lloyd's stereo 1 year old, $350. Ladies 5 speed Raleigh bike, $100. Slow cooker, $15. Electric hand mixer, $15. Or best offers. Ask for Lynda days 477-4811, evenings 381-0843.

BRITTANNIA LEGION. 1616 Blanshard. Demo sale. Carpets, rubber underlay, flourescent lights, doors, windows, cement blocks, 2x4's, 2x6's, 2x8's, shiplap, plywood, panelling, used bricks. Mon-Fri. 9-5pm.

DUNCAN PHYFE TABLE, MAhogany wood, arborite top, $50. 6 solid oak captains chairs (light oak). Front office counter, 7'6" long x 48" high. Arborite top; cash drawers and shelves, $200. (Evenings) 5-9pm, 477-4662.

TOP-LINE BELT-DRIVEN Pioneer turntable, very good condition, $120 or best offer. Toshiba decoder, $175 new, will sell for $50. Venetian blinds, 7' wide by 4' long, half price, $55. 477-5265.

SMALL RCA ELECTRIC organ, good condition, $285. 14 magnetic tapes, 7" diameter, most never used, $3.00 each. 4 bundles 24" hand tapered shakes, top quality, $8 bundle. 592-4706.

MOVING EAST. MATCHING couch and chair, neutral shades, $200. Stereo, Pro-linear speakers EDS turntable, Sansui receiver, $700. Stoneware and cutlery for four, $45 each. All excellent condition. 384-4629 evenings 6-8.

DOUBLE BED, WITH MATtress, $50. Assorted tires, $12 each. Fridge and stove, almost new, $650. 386-0603

VACUUMS
Eureka and Hoover. Sawyer Sewing Centre. 388-6228.

100 MISCELLANEOUS FOR SALE

LARGE NAUGAHYDE ADjustable chair. All wool red patterned rug, approx. 5'6"x8'. Both as new. 384-4306 or 384-4516 evenings.

SINGLE SEALY MATTRESS and box spring, headboard, $55; GE wringer washer, $25; Colored TV not working, $35. 592-8977.

ENGLISH MADE CONTEMPOrary sectional sofa, wool tweed. Two quality area carpets, approx 8'x11'. Gibson white 30" range. 477-2222.

5 BARBER CHAIRS, 3 MATCHing at $250 each, 2 at $450 each. Suitable for professional work or rec room 388-6222 days, 386-6547 evenings.

25 STUD LENGTH 2X4'S; Craftsman 8" table saw; air tight garbage burner; 9x12 rug; Motocross bike; toddler's 2 wheel bike; car seats. 652-3456

CAMPER FOR LARGE PICKup, bush bike, chesterfield and chair, color tv and stand, miscellaneous household items. 592-2509.

INCINERATOR BARRELS, $8 delivered. Screens, covers, extra. Old barrels removed, extra charge. Prompt delivery. 479-4067. Let phone ring.

STEREO HEADPHONES, projector table and screen, icecream freezer, queen size bed, electric clock, sports jackets. 595-4526.

GOOD QUALITY CUSHION flooring, 12 patterns. Kitchen cabinets and extra doors. Ceramic tiles. Contractor selling extras. Reasonable. 479-5966.

HAVE PURCHASED SEARS Kenmore sewing machine; selling Singer straight sew in 4 drawer cabinet and attachments. Best offer. 592-6166

LIFE TIME MEMBERSHIP TO the European Health Spa, $425 or best offer. GMC canopy for ¾ ton pickup, $700 or best offer. 656-3376

C02 TYPE POP DISPENSER, cash register, ice cream freezer, booth seats, hot water machine, stainless steel cabinet fridge and grill case. 112-748-1754.

KITCHEN TABLE AND 8 chairs. Bunk beds. Hide-a-bed. Double bed. Baby items. New pots and pans. 65 Comet Caliente, 2 door hardtop, 598-6519

FISHER WOOD BURNER. Steel rods for concrete forming. Washer, dryer, stove. Chesterfield suite. Transit 65 Chev, cheap. 478-7296.

1 PAIR OF DRAPES WITH liners, 100" wide, 54" long, nuetral color, $40, was $110. 2 15" tires with rims, 1 wide, 1 standard, $30. 385-9374 after 12 noon.

CHAINSAWS
Alf Becker and Son Ltd.
2981 Tillicum 384-6414

Waterbeds
Day or Night
478-7345

THE PLASTIC SHOP IS MOVing. Clearance. Prices of up to 50% on selected items. 2105 Douglas St. 386-1477.

CUSTOM MADE DRAPERIES and slip covers — wide range of fabrics. Standard Furniture, 382-2511, 737 Yates.

INDUSTRIAL OVERHEAD witch loom with 54" bed — excellent shape. Call after 5 p.m. 112-499-4425.

SWIMMING POOL 32'X16', complete with new liner and Sun Dome, $2,000 or best offer. 656-1955.

STANLEY 10X7 SECTIONAL garage door. One window, white, 36"x32". Galv. corrugate compost box and 39" bed. 385-0505.

APARTMENT ARTICLES FOR sale, perfect for apartment starter, including fridge. 382-5086

1975 MERCURY MARQUIS, ANtique desk, 2 men's bicycles, golf clubs, accordian, 15 peanut vending machines. 478-7584.

SYMPHONIC PORTABLE stereo, new needle, $25. Rebuilt Electrolux vacuum, $15. 385-4477.

FOR SALE, 2 BRONZE RIGHThand propellers in excellent condition. One 15"X14" and 15½"X14". $85 each. 656-6834.

ONE PAIR OF STERLING SILver salt and pepper, London 1903, $185. One oval platter, sterling silver, $150. 656-6834.

PICTURE GLASS
Compare Prices and Give Me A Call - HARRY - 477-6534.

HARRY - 477-6534
"Broken Window Specialist"
TRY ME, I'M REASONABLE

30' FOLD-UP AWNING, COMplete with crank and gearing tension bars, excellent condition. 382-2611 or 592-0682.

TWO NEW APOLLO MARK II mens 10 speed bikes. $150 each or $275 both. Good gold recliner, $150. 479-2059

2 MOTORBIKE CARRIERS, set of paddles, set of oars, a couple of fishing nets, old trailer, old speed boat. 656-5648.

LIVING ROOM LAMPS, brown pleated silk shades, gold and crystal bases, $375 firm. 385-8264

FRIGIDAIRE. LARGE DEluxe 2 door white refrigerator, $200. Push lawnmower, $25. 477-6859

PFAFF SEWING MACHINE. Used half-a-dozen times. Like new. Deluxe model 1197. $450. 477-7106, 477-5044.

ROTOTILLER; ELECTRIC potter's wheel; boy's CCM bicycle, 20" wheel; man's 3 speed bicycle. 598-2859

QUALITY INGLIS WASHER, dryer. Good, clean condition. Both $395. Recliner, $95. 652-3802

12'X3' ROUND POOL, COMplete with filter, ladder, cover, solar blanket and 10' deck. $160. 479-6570

THREE VENETIAN BLINDS, 2-57¾" and 1-45¾", $5. each. Kenmore older model portable hair dryer $35. 477-1407.

TABLE SAW WITH MOTOR, $85. Used carpets with underlays. Used red bricks, 20¢ each. 477-0276 after 6pm.

3½ HORSEPOWER BRIGGS & Stratton mower, $35; 6" metal lathe Sears, $100; 3" marine compass, $12.50. 385-0306.

BENTWOOD ROCKERS; brown sheer drapes with champagne sheer panels 144x94. 383-0545.

12' WIDE POOL, NEW LINER and cover, $140; 5-speed Harrier bike, $100; girl's Raleigh bike, $45. 477-2815.

2 PROFESSIONAL HAIR dryers in excellent condition. $200 each. Queen size mattress, like new, $125. 652-9336

TWO PIECE CHESTERFIELD, as new. $325. Roaster oven, new. $35. Radio/record player combo $185. Bathinette, $25. 595-3730.

VELVET CHESTERFIELD suite, hot water heating system, miscellaneous chairs, golf clubs, electric organ. 383-6777

HIGH BACK VAN SEATS. NEW Gaucho-bed, Port-a-Potti, two 10 speeds and miscellaneous. 474-1691

LARGE SMART EXECUTIVE-type wood-carved pictures (plaque-type), suit den or club room. $50 and $250. 383-3914.

ASSORTED DISPLAY FIXtures for gifts, jewelry, fabric, plus 20 folding chairs. 652-1452, 652-3612

SOLD HOUSE! ALL HOUSEhold goods, tools, dishes, etc. 1977 Honda Civic Hatchback, 4,000 miles. 9-9 daily 598-4202.

25' CAR TRAILER, CUSTOM built, excellent condition. Must be seen. 479-4697 nights, 385-2022 days.

100 MISCELLANEOUS FOR SALE

BRASS FIRESCREEN, 7' ARtifical Christmas tree. Liquid fuel space heater plus fuel. 592-0016, 10am-9pm.

HIMALAYAN BABY BLACK bearskin, linen assortment (crochet), gooseneck desk lamp. 598-2072.

PURE MAPLE SYRUP, $30 A gallon; 12 oz boxing gloves, 2 pairs size 11 boots, all leather, like new, $100. 383-1245

BED DAVENPORT, NEAR new, $125; McClary 13 cu.ft. frost-free fridge, almond, four months old, $400. 592-1683.

HI-FI, OLDER MODEL, SEWing machine. Both in working order. $100 each or offers. 479-5795.

SCOTSMAN ICE MACHINE, $1300; Scotsman ice crusher, $550; electric pizza oven, new, $650. 721-3448

NEEDLE WORK KITS FOR sale or earn free needlework kits. Have a class demonstration in your home. 595-1483.

3-SECTION NON-OPENING single glaze window, 10'x5', aluminum frame, $60 obo. Phone 743-9228.

DEMOLITION ITEMS: Doors, old bathtub, fireplace insert, window casings. 388-6592, after 6 pm.

14 YARDS PRETTY BLUE green long shag carpet with thick rubber base. Excellent condition. $39. 658-5782.

LADY'S GOLD AND DIAMOND engagement and wedding ring. $150 or offer. 595-4406, 388-4468 ask for Iris.

CRAFTMAN 12" WOOD LATHE with ⅓HP motor, chisels and face plate and calipers. Regular $440 for $300. 384-9727.

OUTDOOR INCINERATOR barrels. Ready for use, $6.95 delivered. 383-1328.

45-GALLON OAK WHISKEY barrels, good condition. $17.50 383-1328.

CERAMIC TILE, JAPANESE and Italian direct import prices from 65¢-$5. per sq. ft. 386-2812

LOVESEAT, DRAPES, FIREscreen, Lazy-Boy, trunk and tv stand. 478-4175 or 478-2544.

CUSTOM TUBE TRAILER hitch for Blazer or Jimmy, $40. 477-5656.

DRESSER, $80; SEWING CABInet, $125; Mirror, $65.; Bike, $35. 383-1927.

500 THEATRE SEATS WITH standards. May purchase all or portion. 384-6811.

RED SHAG CARPET, 60 yards, offers to $375. 652-2115 evenings and weekends.

NEAR NEW ELECTRIC lawnmower, $70. After 6pm. 382-7969.

BANDSAW, ROUTER, DRILL press, apartment size fridge. 205 Kingston St.

GRAVEL OR SAND $18; NEW concrete slabs 95¢ delivered. 592-7068.

EIGHT BAGS MANURE, SOIL, chips or bark, $12 delivered. 592-7068.

GIANT HIGHWAY SALE, HUNdreds of items. 1096 Goldstream.

HIDE-A-BED, DRESSER AND chest of drawers, colour TV, beds, lawnmower. 479-3231.

CHILDRENS SAND BOXES, 4'x4'8", with sand, fitted lid, $26 delivered. 383-0974

ANTIQUE HANDMADE wooden trunk. Offers. Blonde antique china cabinet, $95. 383-0270

USED DOUBLE BEDS, HIDE-a-beds, drapes. Dutchman Inn, 2828 Rock Bay Ave. 386-7557

WOOL RUG, 12X17. NYLON rug, 8½x10½. Stair runners. 479-5027 mornings or after 6pm.

WHITE STOVE, ELECTRIC train set, Electrolux floor polisher, 2 stools. 658-5886.

METAL DETECTORS, ALL purpose, headphones. $110 and $275. 386-7971.

9X12 WOOL GREEN AND RED floral rug, just cleaned. 478-6585.

GREEN COUCH AND CHAIR, $30. Vornado solid state juicer blender $125. 595-5756.

LIFE MEMBERSHIP EUROpean Health Spa, $350 (regular $1200). 479-5047.

THREE 200 LITRE BARRELS Nuto 68 hydraulic oil, $50 each. 652-4991.

ENCYCLOPEDIA
Complete set of Advanced Knowledge Britannica. 478-0690.

MUST SELL, ANTIQUE FURniture, drapes, misc. Any reasonable offer. 385-1952.

42" REPUBLIC STEEL SINK cabinet, 2 Mercedes wheels studded tires. Offers. 595-3914.

30" ELECTRIC RANGE, $40. Child's bicycle, 12" rims, $30. 477-6033.

SIMMONS HIDE-A-BED, green nylon covering, excellent condition, $150. 592-6696

MANS BULOVA ACCUTRON watch, excellent time keeper, $100. 595-1330

DOUBLE GARAGE DOORS with Electric Eye opener, $350. 382-7780.

FULL LENGTH RANCH MINK, $1500 firm. Wedding dress, size 12, cost $275, sell $100. 656-5079.

18 CU. FT. REFRIGERATOR, gold, 3 yrs. old, asking $250. 598-8240

MENS SIZE 8 ROLLER skates, used once, $75. 479-0281 after 6pm.

KEYSTONE MINI-BIKE, good condition, $180. 110 2-burner stove with oven $25. 386-8113.

LEFT-HAND SET GOLF clubs, bag, cart, and shoes. $110. 383-3914.

FOR SALE, SMALL CEMENT mixer and new utility trailer. 595-3712

WOODEN FIREPLACE MANtel, fir, 5'x5½', circa 1913. Best offer. 383-8287.

FOUR SHEETS WINDOW glass, 4X5' for cold frame or other use. 658-5648.

DEEP FREEZE, 20 CU. FT. $150. Aquarium, 50 gallon. 592-0834.

ATCO DELUXE 20 LAWNmower, used one season. $500 firm. Call after 5pm. 592-2321.

TUB, SURROUND, SHOWER doors, toilet, sink, $80. 9x9 carpet $15. 5pm.-8pm. 592-0619.

ROCKWELL BAND SAW, COMplete with table, less motor. 652-2681.

PEWTER DINNERWARE SET. Will exchange for china/stoneware set. 598-2072

WHITE VIKING 2 DOOR square fridge, $185. Misc. furniture. 388-5736.

GREEN TOP FOOSBALL table, good condition, $200. 598-6609

BEDROOM SUITE WITH glass tops, box spring and mattress, $295 or best offer. 479-2322

MISC. SURPLUS: CHROME suite, tools, fishing gear, stereo, sealers, etc. 382-0448.

MEN'S RALEIGH 5-SPEED BIcycle, $85; food freezer, $85. 595-8018.

ELECTRIC LAWNMOWER, one summer old, grass catcher, $65. 652-1250.

GOLD CARPET, GOOD CONDItion, 11x18, $80; 10x12, $45. 598-0275.

EUROPEAN SPA LIFETIME membership, $450. 385-8706.

FREE FILL, DELIVERY COST only. 478-8361 or 658-8921

OLD FIREBRICKS, 38¢ EACH. 479-1291

100 MISCELLANEOUS FOR SALE

LEATHER COAT, DRESSES, suits, blouses, as new, hand knitted dress, sweaters, leather purse and angora sweaters, sizes 14-16. 384-7316.

DRAPES, CHESTERFIELD set, twin beds, salon hair dryer with chair. Kitchen set, draughtsman board, wooden toys. 205 Kingston St.

SOLID STATE AM/FM stereo receiver, asking $200. Handmade mexican marble table, asking $200. Bedroom swag lamp $30. 478-8036.

NEW 12X14 INDOOR-OUTdoor carpet, never used, green pattern, $100; nearly-new 4-man canvas tent, sewn in floor, $95. Phone after 6 pm, 478-6420.

16' BOAT, MOTOR, TRAILER, life jackets $1150; 21 cu ft freezer, $200; 30" range $200; kitchen table, 4 chairs; tent, sleeps 4, excellent condition. 381-0253

MINK STOLE, AUTUMN Haze. $800. Long dusty pink coat dress. Suitable for weddings. Very elegant. Size 13-14. 385-8264

GE 17 CU. FT. HARVEST GOLD fridge $300. Head tennis racket $65. Single bed $25. Electric lawnmower $25, tricycle $10. Smoke alarm $10. 384-6061.

9' FIBERGLASS ROWBOAT, $70. Crab trap $15. 10' marine VHF antenna $35. Oscillating fan needs new blade $15. 2 shrubs $20 pair. 652-2492.

SUNBEAM MOWER, $55. KING waterbed mattress, $35. Girl's stereo record player, $39. Cox roadrace, $15. Air hockey, $20. 388-6158.

VIGOROUS GERANIUMS, also ivy leaf (for baskets) and Martha Washingtons, many colours, established fuschia baskets, garden clay pots. 385-4966

IN TIME FOR MOTHER'S Day, dried and silk flower arrangement, 10am to 4pm, Sunday April 27th, 8503 Bexley Terrace, Sidney.

SMALLEST BOYS 10 SPEED, $30. Mans 3 speed, $30. Nursing uniforms, size 10-12, nursing shoes. Miscellaneous skates. Childrens clothes 10-12. 478-3883

BUILT-IN HOME VACUUM, 2 hp unit, hose, tools, vacuum tubing and fittings. 478-4623.

8' VANGUARD CANOPY, brown and white, $225. Phone 478-2132.

1 ELECTRIC CLOTHES dryer, 3½ Hp. rototiller. Phone 478-1909.

STORE FIXTURES, BOOKcases, card tables. Phone 595-3389.

HUSQUAVARNA 162 SE CHAIN saw, 2-16" bars and spare chains. 385-0114.

PROPANE EQUIPMENT, 2 hundred pound tanks with regulator, etc. 383-0428.

EXERCISE BIKE, $75. SET OF 4 metal shelves on johnny poles, $10. 382-5997.

2000 WATT MCCULLOCK generator, near new, offers. 478-4907.

B-78-13 GENERAL TIRE, NEW, $25. 22X16 bronze propellor as new $250. 656-7339, 656-7310.

SHOWER DOORS, TEMpered glass, brand new, $68. 652-4554.

SKATEBOARD AND HELMET, $55. Also 8 track player and speakers $50. 384-4044.

COMPLETE SET OF KITCHEN cabinets, perfect condition, $300. 388-9729.

SINGER ZIG-ZAG SEWING machine $80; black vinyl recliner, like new, $175. 595-0731

GARAGE SHED, 7'X10' FOR sale. $200. Please phone 384-2118.

MOVING. INGLIS SUPERB 2 door frost-free freezer refrigerator, white, $350. 479-5001.

PROPANE SWIMMING POOL heater, very reasonable. 746-6748 Duncan.

STEEL PIPE, SEAMLESS, 3¾"x14'6", deck supports, fence posts, $10. 478-1073 or 478-8141.

WEBSTER 2 CYLINDER portable electric air compressor. 665 Treebank Rd. off Aral.

ELECTROLUX VACUUM AND power head. Deep freeze. 474-1311

MIRROR 24X36, $50. SWING set, $25. Doll house, $15. Dolls stroller. 598-2659.

TRS/80 MICRO COMPUTER, $900 firm. 479-9491

NEW CARPET, 100% NYLON, 2 shades of brown. 386-2812.

ATCO 20" REEL TYPE LAWNmower, good condition. 592-7077

9X12 CAMEL-BACK TENT. $75. 479-7050.

ALUMA-CAP 8' CANOPY. 385-5855. $375 or best offer.

ADDING MACHINES, PLUS calculator for sale. 478-8405

1 NEW CRAFTSMAN 9" TABLE saw, $300 firm. Phone 477-5073.

ESTATE DIAMOND JEWelry, several items. 598-2982.

MOFFAT GOURMET RANGE, $50 or best offer. 477-1021

FLORAL LINEN COVERED chesterfield. $100. 477-3590

CARPET WALL/WALL, RUST mix, used. $2 yd. 658-5224.

PICNIC TABLES $35, DElivered $40. 478-1091.

CHANDELIER, PORTA potti, pedistal sink. 592-3145.

101 CHILDREN'S MISCELLANEOUS

3 IN 1 CARRIAGE, $45. CRIB and mattress, 24x48, $15. Snuggli, $15. Walker, padded seat, $12. 2 Jolly Jumpers, one with seat, $7 each. High chair, $5. Crib mattress, 6 years, $15. Back pack, $5. 385-8207

ROUND-A-BOUT
CHILDREN'S CLOTHES
We will sell quality used childrens clothing. 1005 View, Tues-Sat, 10-5 p.m. 385-6552

JUNGLE JIM WITH SWING, bar, rope and rings, excellent condition, $40. 477-8917.

MESH PLAYPEN, BABY walker for sale, in good condition. 477-5401.

WANTED WOODEN PLAYPEN reasonably priced and in fair condition. 598-4958.

WANTED: CANOPY STROLLer with swivel wheels. Must be in excellent condition. 384-2868.

SNUGLIE $22. CRIB, MATtress and bumper pad $45. Excellent value. 598-3102.

WANTED CHILD'S FLOATER coat, size 4. 477-3374.

WANTED CHANGING BATH table, good condition. 479-8858.

5 PIECE SWING SET, $50. 479-5795.

103 MISCELLANEOUS WANTED

THE SALVATION ARMY needs your clothing, furniture, household goods. "Help us to help others." Family Thrift Stores. Victoria, Sidney, Langford. For Pickup — 386-3295

WANTED URGENT USED furniture, appliances, tools, anything with resale value. Cash appraisals. Royal Oak Trading Post, behind Credit Union, 4488 West Saanich Rd., 386-6636.

WANTED OLD STYLE FARM wagon, medium size, wooden wheels, may be incomplete. Call Bob 658-5291 8:30-5 Monday thru Friday.

Beer Bottles and cans 60¢ doz, soft drink bottles, old car batteries, radiators, copper, brass, lead etc. 526 David, 383-1328, 8-4.

103 MISCELLANEOUS WANTED

Lively Action Oak Bay
AUCTION
NOW
Wednesdays Only
1:30pm and 7pm
WE BUY, SELL & APPRAISE CONSIGNMENTS WANTED
2036 OAK BAY AVENUE
592-5111

URGENTLY WANTED
GOLD
SILVER
DIAMONDS
STERLING
SILVER COINS
Come in for free appraisals.
No obligations.
UNIVERSAL Trading Centre
584 JOHNSON 383-9512

Robinson's
NEED CASH?
WE BUY GUNS OF ALL TYPES
1307 Broad 385-3429

URGENTLY REQUIRED, REfrigerators, freezers, automatic washers, dryers, ranges, dishwashers, not necessarily working, but less than 12 years old. 384-0423.

OLD COUNTRY
Couple wish to purchase old style furniture and bits and pieces for their own use and pleasure to furnish large home. Please phone 381-1661. Thank you.

HALLICRAFTER RADIOS, non—working and incomplete considered. Also Rider and Gernsbach service manuals and radio service equipment. 658-5775

WANTED, SMALLER V8 AND 3 speed transmissions, 100 ft of no. 4 welding cable, parts for small saw mill, 2 & 7/16" or ? shaft, pillow blocks, gang pulley. 478-8770

CASH
Vintage clothing, furs etc, costume jewelry, 11 to 5 p.m. 384-4547, after 6, 385-9878, 577 Johnson. The Bay Window.

MILITARY BADGES — medals — trench art. Soldiers pictures in oval curved glass frames. Colin McIntosh, 479-2362.

DIAMONDS & GOLD WANTED Cash for your diamonds and rings in any condition. Universal Trading, 584 Johnson, 383-9512.

WE PAY CASH FOR ALL square cornered fridges, stoves, washers, dryers, deep freezes, working or not. 384-5721

WANTED: SECOND HAND bar dispenser in good condition, also good used stacking chairs. Phone 112-746-5281.

WILL PICK UP FREE OF charge those old newspapers for recycling. We'll also buy your beer and pop bottles. 383-1328.

WE ARE LOOKING FOR 16 MM movie film and/or still photos, as well as recorded sound of the old Crystal Gardens. 478-7211.

WANTED: OLDER STYLE MAhogany or walnut glass doored china cabinet or bookcase. Reasonable. 477-1300.

SELL OLD BOOKS TO THE HAUNTED BOOKSHOP
382-1427

FRIDGES, SQUARE CORnered, working or not. 478-2313, 478-5449.

1950S RECORDS: ELVIS PRESley, Hank Williams, etc. 592-5764 around 6pm.

CASH FOR 40'S AND 50'S FURniture, baseball shirts, silk and Hawaiian shirts. 383-4132.

OLD LIGHT FIXTURES AND chandeliers, also old style floor and table lamps. 595-0875

WANTED METAL OR IRON frame for double bed, chest of drawers, 386-4361.

WANTED - LATE MODEL MEdium size double door white refrigerator. 598-0848 or 595-5545

WANTED HIGHLAND NAtional outfit, size 10 to 12. 479-2500.

WANTED: FOOSBALL GAME and colonial cabinet stereo set. 479-5161.

INFLATABLE 3 OR 4 MAN DINghy, chain saw, and Queen size waterbed. 386-7188.

SERIOUS WOODWORKER REquires used planer. 478-6447 after 5pm.

OLD FISHING REELS, WOOD, brass fly reels, old English reels. 598-2562.

TOP PRICES FOR OLD POSTcards, etc. 383-8311, 384-4793 or 595-7567.

WANTED: TRICYCLE, adult-size, new condition. 598-7417.

WANTED: PULL OUT canopy for van, captain's seat, 3 burner propane stove. 479-9490.

FRIDGES, SQUARE CORnered, bought. 383-7213 All Temp

PIANO WANTED, ALSO bench stool. 384-1154.

TWO NEW OR USED 6X12 tractor tires. 479-1107 evenings.

WE BUY ODDS AND ENDS, small furniture. 385-4177

WANTED HONDA 90 TRAIL bike. 382-1971.

4¾" LAWN BOWLS OR WILL trade for 4⅞". 477-3352.

TWIN BEDS. MUST BE GOOD condition. 592-1062.

GIRL'S HIGHLAND OUTFIT, size 8-10. 658-1105.

105 GARAGE SALES

CAMPER FURNACE, USED once, $100. 2 piece chesterfield, good shape, $75. 7½ hp Johnson outboard. Mint condition. $225. 100 lb propane tank, $45. Trombone, $45. Clarinet, $45. Old stove and fireplace castings, $25. 69 Ford Pickup truck, $975 or offers. 40 hp Evinrude, needs some work, 4 years old, $470. Old uniform collection. Much miscellaneous. 827 Craigflower, 9am-3pm

CANADIAN MADE OLDER China cabinet, $250. Good quality fold up child's stroller, $30. Brass fire screen, $25. Floor for Ford van, $35. Antique desk, excellent condition, $325. Extra large draftsman type desk table, $200. Saturday morning only, 10-12. 1438 Finlayson.

105 GARAGE SALES

THE WADDLING DOG INN has extended into a full facility hotel and we have a number of second hand items we wish to sell ie. parking lot lights, doors, toilets and sinks, underground storage tanks, etc. Can be viewed between 9 am and 6 pm. Cash and all sales final.

20' TANDEM CAMP TRAILER, needs finishing. 9N Ford tractor with single plow. Gibson tractor with plow. 1967 Ford bus camper, sleeps 4. Two small bicycles. Porta-potti. Propane stove. 1040 Maple Road, Deep Cove. Saturday and Sunday 10-4. 656-2637.

SATURDAY AND SUNDAY 10:30-4:30. 80 hp Ford diesel, 327 Chev, 3-speed syncro, 750x16 8 ply GM 6 hole spilts, step side bike carrying bumper, misc. auto, marine, household and beauty items. Free clothing. 4203 Panorama Drive. No presales.

FRONT YARD SALE, 51 OSWEgo St. Saturday April 26, 11-3pm. A few 78's, some theatre collectibles. 30's telephone. Edwardian cake stand, prints, ormulu, old lamp base. Household oddments. Assorted miscellaneous. If raining, sale indoors.

GARAGE SALE, SATURDAY and Sunday, 10am-4pm. 1901 Nicholas Road (off Oldfield.) 8'X18" pool. Electric guitar, furniture, matching bedspreads and drapes, good quality ladies clothes sizes 5-10, tricycle, black-white TV and lots more.

TWIN GARAGE SALE, APRIL 26, 27. 8650-8646 Ebor Terrace, Sidney. Builder's level, wedges, ladders, chequewriter, doors, hardware, tools, 8-track tape deck, chesterfields, numerous articles.

GARAGE SALE, SUNDAY, April 27, 9-4. 8520 Moxon, North Saanich (off Amity). Four families' items including baby and children's clothes, toys, tools, some funiture and other miscellaneous items.

BEDROOM SUITE, $125; camper; Danish Royal figurines; childrens school desk; roll away bed; pair of lamps; and many more good items. 848 Princess off Quadra, Friday and Saturday.

YARD SALE, APRIL 27, 10 TIL 4. 3-way stereo, B&W, chest of drawers, children's furniture, tools, drapes and many other items. Half a block off West Coast Road in Sooke, 1861 Tomminy Road.

GIANT GARAGE SALE
1080 Nicholson. Saturday and Sunday, 11 til 5. Good deals on ski equipment, 5-speed, furniture, appliances, books; nic-nacs, dishes, pictures, curtains, clothing and much more.

GARAGE SALE. MISCELLAneous articles, sewing machines, single bed, rugs, new hairdryer, clothing all sizes, pots and pans, etc. No early birds. Saturday, April 26 9-5. 1656 Cedar Ave.

GARAGE SALE, SUNDAY only, 10am to 4pm. 9903 Resthaven Drive, Sidney. Single bed, dresser, lamp, flash pack, electronic parts, games, books, and much more.

BASEMENT SALE. POWER tools, hand tools, fishing rods, cameras, portable typewriter, oak coffee table and much more. Friday, Saturday, Sunday. 510 Walter.

SATURDAY APRIL 26TH, SUNday April 27th, 12-5pm. Carpets, drapes, chesterfield, washer, dryer, firescreen, wash basin, record player, etc. 6922 Saanich X Rd. (off East Saanich Rd.).

MOULINEX MEAT GRINDER salad maker, infant carbed, antique till, adding machine, records, 78s/LPs. Lots of Misc. Priced to sell. 77 Sims Ave. 10am—3pm. Fri-Sun.

MUST SELL. MISCELLANEous contractors tools, fridge, shoes, lawn mower, 12 windows, 12 windows, 1971 Ford pickup, 1873 Plymouth. 500 Sumas Street, Sunday.

MOVING SALE. SATURDAY only. Everything must go. Was cancelled last Saturday, April 19th, due to the weather. 2813 Scott, off Bay before Shelbourne.

PARTS FOR 64 CADILLAC, REbuilt heads, back seats, door panels, and water pump, etc. Speed Queen ironer, record player, Slender Bender. Sunday 9-6, 2078 Piercy, 656-2936.

4272 DIEPPE RD. SAANICH. Garage sale, Sunday 9-4. One new tire and tube 900x20, two used 750x15, four H78-14. Miscellaneous garden tools and clothing.

GIANT NEIGHBORHOOD GArage sale, stereo equipment, TV, dishwasher and many collectibles. 1669 Hillview, Gordon Head, 10-3, Saturday.

GARAGE SALE
1615 Longacre Drive. Saturday, Sunday. 10am-4pm. Pool table, bicycle, children's clothing, lots more.

GARAGE SALE, 7961 EAST Saanich, Saturday 26th. Miscellaneous household items, glassware, dishes, pressure cooker, picnic cooler, etc. 9:30-4pm.

GIANT BASEMENT SALE. Ping pong table, old sewing machines, rollaway cot, good miscellaneous. Friday and Saturday, 9 to 4, 63 Boyd St.

FIVE FAMILY YARD SALE. Construction, household clothing, plants, toys, books, misc. Sat. and Sunday. 10:00am to 4:00pm, 4011 Braefoot.

SUPER GARAGE SALE, MOVing and selling all household effects, Saturday 10am-4pm. 2953 Almartin Place, off Mount View off 2200 Sooke Rd.

TV'S, COLOR, BLACK AND White, vacuum, pool table, fridge, lamps, tires, baby items. Miscellaneous. 3384 Whittier, Saturday-Sunday, 9am-5pm

COME AND GET IT, NO REAsonable offers refused, Saturday 26th and Sunday 27th, 1-5pm. 2281 Epworth Street. No early birds please.

SATURDAY AND SUNDAY 10 am-5 pm. 679 Vanalman Ave. Furniture, Avon supplies, hardware, household items, children's things and much more.

GARAGE SALE. EVERYthing from soup to nuts. Sun, April 27th, from 11-3pm. 1931 Appleton Pl. off Vantreight Dr. in Gordon Head. 477-9766.

GARAGE SALE, SUNDAY, April 27, 9 til 4. Tent, camping gear, some garden tools, miscellaneous. 3936 Larchwood, off McKenzie, 2 blocks from K Mart

GARAGE SALE, SATURDAY, Sunday and Monday 10am-5pm. Wine barrels, assorted tires, equalizer hitch, lots of other accessories. 1745 Teakwood.

GARAGE SALE, WIDE RANGE of goods, last house on Blanshard Road off Otter Point, Sooke, watch for signs. Sunday April 27th 10am-2pm.

TOOLS, SURF BOARD, BABY clothes, ice skates, boat trailer, automatic washer, Caulk boots, toaster, iron, clothes. 1428 Vining, Saturday 10-5.

GARAGE SALE. VARIOUS items, all proceeds to Emerald Flashette Baton Corps travelling fund. 12 noon till 5pm. Sunday, April 27. 948 Dunford Ave.

MOVING SALE. HOUSE CONtents. Must sell! Appliances, beds, chesterfield, rug, much more. 990 Jasmine Avenue, after 11 am Saturday and Sunday.

SATURDAY, APRIL 26, 8AM. 1584 Derby Rd. Fridge, stove, Reel lawnmower, tilt boom trailer plus lots more.

GIANT GARAGE SALE, MONterey School, 851 Monterey Ave. Sat. April 26th. 10am.-2pm. Proceeds for student exchange.

GORGE RD. AREA NDP ARE holding a garage sale at 2829 Dysart Ave. just off Gorge Rd. Saturday, April 26, 9:30-4.

1412 BEATTY STREET OFF Lyall, Esquimalt, April 26th and 27th. Moving. Antiques and junque.

ESTATE GARAGE SALE. Furnishings, kitchen utensils, plus other household items. Saturday, 10-5, 996 Lucas Ave.

105 GARAGE SALES

Victoria General Hospital Auxiliary Rummage Sale
Sat. April 26, 10 a.m.-2 p.m.
Nurses Residence Auditorium
Clothing, Jewelery, Household Items, Plants, Books, Attic Treasures, etc.
Lunch — Sandwich And Beverage — $1.00

482 LAMPSON, SATURDAY 9-4. Wooden barrels, carpets, metal beds, old saws, crosscut saw, garden tools, old Philco radio cabinet, beautiful wood, metal trunk, suitcases, electric hot plates, old vacuum, wooden lawn chairs, outboard motor, dining suite, kitchen sets, Fawcett kitchen oil stove. Park on Lyall Street.

THIS WEEKEND ONLY. SOFA, chair, 2 maple lamps, 1 maple table lamp, $275. Vilas maple desk, mint, $275. Bell & Howe super 8 auto feed projector and Hanimex zoom camera, $150. Clean dresser $40. Bureau and chair $50. Large airline dog cage $25. Locking adjustable roofrack $50. Much more. View 10-4pm. Sat. and Sun. 480 Marigold.

BATHTUB LEFTHAND, white. Small mustang boys bike. Tires for trucks and car. Peewee and peewee pup hockey gear. Boat winch, green chesterfield, older stereo, lamps, sleeping bags, numerous misc. household articles. 1979 Neil St. Saturday 26th, 9-5pm.

SCHUCKSAN STRAWBERRY plants, hardy good producer, $1 dozen; brown wine bottles; steel framed cupboards for storage or captains beds, $40; barbecue; 2 piece luggage set; drapes-pair of green blackout; pair gold fiberglass. 4054 Jason Pl., Saturday April 26th.

GARAGE SALE, SATURDAY and Sunday 10-4, 528 Agnes. No pre sales. Two 3X5 British India rugs, oval arborite table, lamps, metal shelves, blender, typewriter desks and chairs, lounge chair, typewriter, cushions, suitcases, bicycle parts, many more misc. items.

69 MOSS ST. LARGE CAMPER box with roof rack, 10 speed Apollo, china, bedding, lots more. Saturday-Sunday 10-4pm

21 CF. DEEP FREEZE, 8" table saw, household goods and clothing. Saturday and Sunday, 8-5. 891 Claremont.

CARPORT SALE. 739 CAMEO St. Stove, rugs, corner booth, curtains, blow dryer, etc. Saturday 10 til 4.

YARD SALE. MISCELLANEous childrens and household items. 10am til 2pm Saturday and Sunday, 1232 Faithful St.

CHILDRENS AND OLDER style clothes, wicker doll buggy, alder firewood, misc. Saturday 3913 Cedar Hill Rd.

PORCH SALE. PLANTS, paper back books to benefit Cystic Fibrosis. Sat. April 26th. 10-4. 1330 Monterey Ave.

GARAGE SALE. 2809 RICHmond Rd. Saturday, Sunday, 9-6. Tent, kitchen set, floor polisher, firescreen, etc.

GARAGE SALE, SUNDAY, 10 am to 4 pm. Household goods, luggage, dishes, bicycle. 1655 Barksdale Drive.

GOLDSTREAM TRADING yard sale, 838 Goldstream. Sofas, dinette suites, other furnishings. 478-4332.

I AM HAVING MY GARAGE sale at Western Speedway Sunday 8am.-3pm.

COMPACTOR, TOYS, MISCELlaneous. 10-4pm. Sat. April 26th. 1678 Freeman Ave.

HOUSEHOLD GOODS, BOOKS and clothes. Saturday, 9-2. 1461 May St.

EXERCISE EQUIPMENT AND miscellaneous. Saturday 10-2, 3141 Carman Street.

GARAGE SALE, SATURDAY April 26th, 8am. 1211 Montrose. No pre—sales.

GARAGE SALE. DISHES, ORnaments, etc. 3180 Kingsley, Saturday, Sunday, 10am-2pm.

AT 4890 LOCHSIDE DR. CORdova Bay. All good stuff. Saturday 9-5pm.

THREE FAMILY YARD SALE, weather permitting. 10 am Saturday. 1225 Walnut St.

MISC. ITEMS, SUNDAY 9-2, 1533 Earlston. Large plants, call 477-1442.

BACKYARD SALE. TOOLS and miscellaneous. 2652 Blackwood. Saturday 26th, 10-4pm.

HORRENDOUS GARAGE Sale, Sunday 12-6. 1228 Pembroke St.

VARIOUS ITEMS, SUNDAY 10am-3pm. 537 Acland.

DRIVE WAY SALE, 3940 INterurban Rd., Sat, Sun, Mon.

SUNDAY, APIL 27TH, 10 AM TO 4 pm, 2650 Cedar Hill Road.

109 MISCELLANEOUS TO RENT

MOGUL SPORTS LTD. Rentals of tents, stoves, Windsurf boards, packs and sleeping bags. 629 Pandora St, 384-2224.

112 WANTED TO RENT, MISCELLANEOUS

URGENT, NEED PRIVATE storage space for May-August, pay reasonably. 383-0191.

115 SWAPS

HAVE MANS .83 CT DIAMOND ring and 7½" link 14 K. 73 gram gold bracelet, combined appraisal $10,000. Will trade for good compact car or pickup with retail value of about $6,000. 112-748-0249.

REVENUE
35' trailer. Downtown Sidney, BC. $300 income per month. $8500. Open to vehicle, boat, RV, etc, trade. Private financing available. 656-6806.

SWAP AND SHOP, APRIL 27TH cancelled due to Hudac Home Show at Sports Center. Next date, Sunday, May 4th. Kiwanis Club of Esquimalt. 386-3261.

FIVE NEW PORTABLE 4X6' signs, steel frames and stands, 210 8" letters each, valued at $5,000. Trade or cash. 385-6178.

73 LTD COUNTRY SQUIRE, all options, good shape, $2500 value, trade for 14-16' glass boat and motor. 479-1217.

1970 DATSUN 240Z AND 71 Dodge van, value $4500 for both. Trade for economical 4X4. 595-0429 or 592-5164.

BATHROOM SINK, BATHTUB, gold range hood, trade for firewood, 652-3088.

16' CHESTNUT CANOE WILL trade for camera or dark room equipment. 592-7120.

5 HP ROTOTILLER, VALUE $250, trade for car or what have you. 478-3225

WILL TRADE 1969 DODGE Dart GT for a 16-18 ft. trailer or camper. 592-7192

BUYING
OR SELLING
CLASSIFIED
ADVERTISING
CAN FILL
YOUR NEEDS

116 COINS and STAMPS

FRENCH CLASSICS; CATAlogue $2000 plus; offers; Some Canadian blocks and sheets; Lyman's less 25%. 477-2773.

WE BUY SILVER COINS AND sterling. Universal Trading Centre, 383-9512

1967 GOLD SET, 1912 $5. GOLD piece, Canadian. $2.50 gold USA Indian head. 479-7572.

116 COINS and STAMPS

STAMPS
STAMPS
STAMPS
Tues. May 6 at 6pm
LUNDS. 926 Fort St. 386-3308.

117 ANTIQUES and ARTS

COLLECTION OF ANTIQUE pine furniture from Eastern Canada including harvest table, jam cupboard, dresser, blanket box, rocker, side table, ice box, mirrors and other collectables (private sale) days 683-7454 eves. 736-7169 (Vancouver).

30% OFF ALL MERCHANDISE. Capidimonte figurines, crystal, china, Limoges, chandeliers, wall plaques and much, much more. The Porcelain Shop, 595-1221, corner of Fort and Oak Bay.

PERSIAN CARPETS
Shiraz, 10x8, $1450, 8x6, $750. Hardly used. Red and blue. Beautiful with traditional and modern. Priced for quick sale. Well under half replacement. 382-1439

WANTED: FRENCH ARmoire. Formal, dark wood, before 1830. Up to 7'9" high. Send name, address, phone #, price, picture. Topp, #2704-2201-3rd Ave., Seattle, 98121, Washington.

VICTORIAN LOVESEAT, large 30's overstuffed couch and chair, all newly recovered, oak wardrobe and oak chest of drawers (1890's), old radio parts (Fletchers). After 6:30 385-0147.

OAK WARDROBE $135, OLD 3-piece commode set $135. Large wooden office desk and chair $275. Antique chandelier $325. 2 antique wicker chairs $400. 12' wooden boat $60. 385-0326.

WANTED: QUALITY ANtique furniture, rugs, clocks, paintings, silver, etc. Top prices paid. D. Robinson, 1019 Fort, 384-6425.

MARSHALL ANTIQUES, 1030 Fort. We buy quality furniture, silver, china, crystal. TOP PRICES PAID. 382-0511.

COLLECTOR WILL BUY OR repair any windup gramophone, outside horn or otherwise. 595-4768.

ANTIQUE RESTORATION and reproduction, highest quality craftsmanship. Dove West 388-5517

BUREAU-LARGE, NEW England Replica Circa 1850. Hand carved acorn pulls. $1000. 658-5874.

ANTIQUE LIGHT FIXTURES, shades, and brass parts for sale at Waterglass, 1040 North Park St. 384-1515.

1760 KNEEHOLE DESK, MAhogany, and some small antiques, old copper and brass, no dealers please. 112-748-3927.

FURNITURE REPAIRED. ANtiques our specialty. Phone 478-2539.

CANADIAN PINE DESK circa 1820, exceptional Collectors piece, $1,475. 592-4747.

ANTIQUE HIGHBACK CHAIR from Empress Lobby, restored, recovered, $400. 595-7562.

LOT OF IMPORTED WAR REgalia for best offer. Phone 381-2149.

SOLID OAK ARM CHAIR, $155; matching chair, $80. (Early 1900). 477-0512.

HALF CARAT DIAMOND DINner ring valued over $4,000. Offers. 595-1143.

VICTORIAN MAHOGANY writing table with 5 drawers and turned legs. $750. 598-7383.

EDWARD CHERRY INGRAVings for sale or trade by collector. 658-5775

ANTIQUE BRASS BED PARTS, will make several beds, all or part. 595-1129 before noon.

WILLIAM AND MARY STYLE oval gateleg dining table, oak, $450. 642-3392.

MUSIC BOXES AND CLOCKS Restored. 595-1866.

ANTIQUE CHINESE SILVER belt. 595-7582

OIL PAINTING, 13"X17" BY O.R. Jacobi. 382-4636

120 GARDEN SUPPLIES

MANURE FOR SALE. WELL rotted horse manure in sawdust. Will deliver. Pickup truck size, $25. 652-1423.

JERUSALEM ARTICHOKES red or white tubers, $2.95 dozen. Can deliver. 478-8934 evenings.

16" SUFFOLK REEL MOWER, excellent condition. Asking $180. After 6 721-3690.

JACOBSEN 18" REEL mower, 2½ horsepower, good condition, $50. 477-8917.

Fertilizer

SAANWOOD FARMS LTD. Cow manure. 652-2026 or 652-1743. No Sunday calls please.

#1 STRAIGHT COW MANURE, 4 yards, $38, 7 yards, $52. Bag, $2.50. 595-0773

COW MANURE, WELL ROTted. Will load, you haul. 479-6315 after 5pm

AGED MANURE, COW, chicken, pig, you-load, 35¢ bag. $4.95 truckload. 652-3501.

GOOD HORSE MANURE, $7 A pickup, added sides extra. 479-3820

CHICKEN MANURE.
478-3612.

AGED HORSE MANURE FOR sale. 479-8178.

COW MANURE FOR SALE. You haul. 479-8472

Greenhouse

B.C. GREENHOUSE BLDRS. Quality aluminum/glass greenhouses. Automatic vent openers, exhaust fans, etc. See 1 of our greenhouses at the Hudac Expo 80 Home Show with the Elk Lake Garden Centre display. For information/brochures phone 385-2841

GREENHOUSE 9X20 GOOD condition, 656-1942 evenings.

Plowing, Rotovating and Cultivating

DON'S TRACTOR SERVICE
477-3913
We rotovate, plow, cut grass and brush; also loading and hauling.

RAMSAY'S ROTOTILLING, 16½ horsepower tiller, garden small or large. Guaranteed deeply tilled. Enters 32" gate. Last year's prices. 598-6541.

KAYTER'S ROTOVATING Service. Gardens, backyards rototilled. Enter small gates. 383-8269 if no answer please phone after 4pm.

120 GARDEN SUPPLIES

Plowing, Rotovating and Cultivating

GARDEN ROTOTILLING, Western Community, heavy duty machine, reasonable rates. 478-0798 after 5pm weekdays.

COOPER TRACTOR SERVICE 478-8031 or 478-7059 Rotovating, mowing; brush and lot cleanup.

5 HORSE GROUNDHOG REAR tine self-propelled rototiller. Prepares soil to seed bed quality. $850. 477-1784.

PREPARE FOR SPRING. ROtovating, cultivating and levelling done. 652-2314.

TED'S TRACTOR SERVICE. Rotivating, plowing, leveling. Anysize. 478-4059 after 4pm.

HAROLD'S ROTOTILLING
Powerful 20 HP machine, will enter 30" gate. 478-6832.

SAVE YOUR BACK, LET ME rototill your garden. $15 average. 592-3008.

FOR ALL ROTOTILLING work. Satisfaction guaranteed. 479-7693.

ROTOTILLING, NO JOB TO small. Free estimates. 652-2984

Seeds, Bulbs, Plants Trees and Shrubs

PLANT SPECIALS
THIS WEEK

Margurites	50¢ each
Chrysanthums	60¢ each
Bedding plants	65¢ tray
Fuchias	75¢ each

Geraniums
Seedling separate colours
3" pot 85¢ each

From cuttings named varieties

4" pots	$1.45 each
Ivy Geraniums	
4" pots	$1.45 each
Baby Tears	Houseplant
4" pots	65¢ each

Hedging material nursery stock, good prices
Hundreds of Cactus in bloom, low prices to clear out.

Open 8 AM to 6 PM this week
2036 Bazan Bay Rd Sidney B.C.

COME AND SEE A REAL sight. Cactus 5' high, 6' wide with over 1000—6" diam. red blossoms. Bring your camera. No charge. Flowers should start opening about April 26, will continue blooming for 3 weeks. 2036 Bazan Bay Rd. Sidney.

U-DIG BULBS, DAFFS AND narcisissus, 10 for $1.50, Saturday, Sunday. 8165 Derrinberg off East Saanich, watch for sign. 658-3527.

GERANIUMS, FUCHIAS Dahlias, Forsythias, Lilac and Babies Breath. Some houseplants including an 18' Philodendron. 478-8146.

TOMATOE PLANTS, 25¢, 35¢, 50¢ each. Tuberous Begonias, $1.25 each and other items. 479-5172

GOOD STRAWBERRY plants, $1.00 per dozen, parsley plants ready to use, $1.00 and up, phone 478-6560

DAHLIAS, SINGLE MUMS, Iris, Shasta Daisies, Holly Trees cheap. 598-8475.

GERANIUMS FOR SALE, $1 each. 477-2951.

CARNATION PLANTS, 25¢ UP; Cypress trees $1-$5. 595-2416.

Tools and Supplies

RECONDITIONED 24" CALIfornia trimmer Reel lawnmower, $425 firm. (New $860). 658-5741

21" REEL YARDMAN MOWER for sale, like new. Please call 598-3400.

MCLEOD ROTOTILLER 8 horsepower, 26", 3 years old, $300. 656-4558.

SEARS SHREDDER BAGGER. 6 HP. Bought new, used twice $250. Call 477-5165 after 5pm.

3 HORSEPOWER ROTO tiller garden spader $75. 595-1736.

Top Soil, Rocks and Fill

TOP QUALITY SHREDDED top soil with sand and manure added. 10 yards or more, $10 per yard delivered. Smaller quantities also available. Peninsula Bulldozing Ltd. 479-1884.

SCREENED TOP SOIL WITH manure and sand, $12/yd. Delivery extra. Sterilized potting soil by bag. E. Nixon Ltd. 478-0511; Nights 479-1937, 479-2995

HILLBANK GRAVEL SUPplies Ltd. Top quality topsoil delivered in Victoria area. 10-20 yard load. $11 peat mix, $10 peat soil. 743-2467.

GOOD CLEAN SHREDDED top soil with or without sand. Government tested. Approved greenhouse material. $11 yard. Minimum 5 yards. 384-6022.

NO. 2 TOPSOIL
$6.50 per yard, 12-14 yard loads. 652-1658 after 5.

#1 SCREENED TOPSOIL, mixed with sand and manure. 7 yards for $75. 14 yards $135. Self pickup $10 per yard. 478-3322.

NO. 1 MIXED TOPSOIL. DARK, sandy loam. Large and small orders. Also no. 2 and perk soil. 658-5172, 479-1582, 658-8921

OFFERING BROKEN CONcrete land fill, wanting top soil or ripened horse or chicken manure. 656-1859 mornings.

NO. 1 SCREENED BLACK loam, easy to spread, 4 yards $50; 7 yards $75; big bag $2.25. 595-8129

BY SACK, WEED FREE black soil. Open 7 days a week, 382-2843.

SAND, GRAVEL, DRAIN AND crushed rock, 1 to 6 yard loads. 658-5406.

TOP SOIL $10 YD. MINIMUM 10 yds. Rototill and manure. 382-1180.

125 PETS and SUPPLIES

1 GERMAN SHEPHERD cross, 1 spaniel cross, 1 English setter cross, 1 Collie Afgan cross, labradors, 2 terrier crosses, 1 purebred Dalmation, 2 Border Collies, small breed pups, 1 Samoyed cross, several pups free. 479-5868

HARLEQUIN DOG TRAINING Classes, commencing April 30, in the Cordova Bay area. Puppy, beginner's and advanced classes. To pre-register, call 658-8307.

REGISTERED SABLE SHELtie pups, born March 6th, dam sired by ch "Strike up the Band" of Sateliers Kennels, to good homes only. 478-6482 evenings or weekends

YOUNG MINITURE YELLOW Naped McCaw parrot. This bird is very gentle, playful and affectionate. Would make an excellent Mothers Day gift. Six baby Ferrets. 383-0767.

LOVELY WHITE PIED MALE budgy. 1 year old and new tall cage and stand, both for $65. Need dog divider screen for compact stationwagon. 595-2025 after 10am

HELP!
Allergies in the family have made it necessary to find new homes for our spayed tabby cat and our dog, a spayed Cairn Terrier. 592-0456.

YOUR CAT OR DOGS HAD ANother litter? Be wise. We have low-cost spay/neuter plan for restricted incomes. Animals' Crusaders 386-9832.

15 GALLON FISH TANK WITH all accessories $75. Registered Pinscher, miniature, female, black and tan, 3 years. $75. 656-6077.

PEDIGREE DOG
1 year old full grown 2½ lb. Yorkshire Terrior, female. $350 firm. 595-0509, 388-6826.

125 PETS and SUPPLIES

HANDLING CLASSES. ALL breeds, limited enrollment. St. Marks Church Hall, Tennyson Ave. Monday April 28th, 7:30pm.

ENGLISH SPRINGER SPANiel, 1 year, male, with papers, housetrained, asking $150 or best offer. Call after 5, weekends anytime. 474-1851.

MALE CANARIES WANTED
ALSO BUDGIES
DUCKWORTH'S PETLAND
822 FORT ST. 384-8732

BEFORE BUYING A PUPPY call Victoria City Kennel Club "Watchdog" for advice. 478-4177.

SEA SHORE PET SHOP LTD.
Tropical Fish — Birds
Small Animals — Supplies
Town & Country 383-9313

REGISTERED GERMAN SHEphard puppies, also grown dogs obedience trained. Gerberts Kennels, 112-748-8884

DO YOU WANT TO HAVE your dog well trained. Phone Us. Any breed from 3 months to 5 years. Guaranteed. 385-8209.

REGISTERED DOBERMAN Pinscher puppies from champion stock. 112-246-4267 or 112-746-4332.

ALASKAN MALAMUTS, purebred, registered, black and white, 3 males, 1 female. 112-754-3085.

WANTED LOVING HOME FOR registered female Irish Setter puppy. Must have fenced garden. 478-0073.

8 WEEK OLD REGISTERED male German Shepherd pup from top quality German and American blood lines. 642-3475.

FREE TO A GOOD COUNTRY home, gentle with children, neutered purebred Highland Collie. 477-2782.

BLOODHOUND - BLUETICK pups, wormed, innoculated, 8 weeks. Excellent companions for active families. 382-7515

AUSTRALIAN TERRIER puppy, out of champion stock, shots, registered, $135 firm. 479-5206.

REGISTERED ENGLISH Springer spaniel puppy, black and white male, hunting stock. 382-3757.

FORMERLY STARVING stray kitty, now fit as a fiddle, needs good home. 382-7060 after 6pm

HAND TAMED AMAZON PARrot. Bought 1 week ago, forced to sell. $900 includes cage, supply of food etc. 592-6404

TAKING RESERVATIONS for quality registered Doberman pups. Show or pet. Due May 12th. 112-758-3592.

COCKER SPANIEL/BEAGLE cross, 9 week old puppy. Adorable loves children, has shots. $35. 656-5875.

PUREBRED MALE SIBERIAN Husky, wolf grey adults, lovely personality, asking $175. 112-748-9743 evenings.

DOBERMAN PINSCHER, 6 weeks, male, $200 or best offer. 385-0763

HUNGARIAN VIZSLA PUPS, registered. Excellent hunters. Born March 30. $200. 743-9072.

PAIR OF BLACK MASKED Love Birds, 6 months. $225 with cage. 598-3133

MALE ABYSSINIAN GUINEA pig, equipment included. Phone 382-9681.

4 MALE GERMAN SHEPherds puppies for sale. 656-1250 or 385-3440.

CAIMAN ALLIGATOR, 12'', good health, $55. Call after 5pm. 381-6277.

SIX MONTH OLD FEMALE Siberian-Mackenzie X Husky, $75. To good country home. 384-2877.

BABY BUDGIES FOR SALE. Blues, greens, greys, $15. Pieds $25. 386-9236

6 BEAUTIFUL KITTENS, 2 months old, shots, house trained, $15. Call after 5:30pm. 383-6066.

CKC REGISTERED CHOCOlate Labrador female puppies, 8 weeks, 112-746-7949.

PUREBRED ENGLISH Springer Spaniel pups, liver and white, $150. 112-390-2574.

CKC REGISTERED YELLOW labradors. FT. Champion sired, shots, X-Rayed. 656-6016.

MUST SELL CHERRY-HEADed Conure under 1 year old, $180. Contact 477-0168 after 5:30.

FOR SALE BREEDERS AND pets, budgies, canaries and cockatiels. 386-9874.

DOBERMAN/ST. BERNARD cross pup, free to a good home. 479-6843.

PUREBRED BLACK LABS, one male, two females, $40. 478-4205, after 5.

70 GALLON AQUARIUM, many exotic fish, plants, etc. $250. 477-3181.

2 SMALL LONG-HAIRED CHIhuahuas, one pure, one cross. 383-0591.

BLACK AND GOLDEN LAB cross pups, 6 weeks old, $45. 478-3736

ZEBRA FINCHES, 2 PAIRS with cages and accessories, $25 each pair. 652-3246

REGISTERED PUREBRED miniature Schnauzer, 11-months, $250. 478-0125.

MOVING. TWO CLEAN AFfectionate male cats desperately need homes. Free. 477-9950.

HALF SIAMESE KITTENS, completely litter box trained. $20 to good homes. 385-2945

PEDIGREED CALIFORNIAN rabbits, does and bunnies, excellent stock, 656-4296.

GREAT BARGAIN!
20 gallon aquarium with all equipment, $50. 652-1761.

SCOTTISH TERRIER, REGIStered, black, female, 9 weeks. $300. 479-5956

YOUNG BUDGIES, GOOD quality, only 4 left, one blue and 3 green, $15 each. 478-6844.

ONE YEAR OLD SINGING CAnary for sale. $32 with cage. 383-0881.

CKC REGISTERED BEAGLES, show quality, $150 firm. 642-4970 after 5pm

AMERICAN COCKER SPANiel puppies, registered males, $200. 478-2078

BLACK FEMALE MINIATURE poodle, 6 months, had shots, $100. 656-4296

BOSTON TERRIERS AND JAPanese Spaniels, guaranteed healty. Cobble Hill, 743-2701.

BEAGLE PUPPIES, PUREbred, shots, tattooed. Cobble Hill, 743-4148 or 743-5754.

TONKINESE KITTENS, $75. Shots and box trained. Only males left. 382-7447.

SETTER—POO PUPPY FOR sale, black male, 6 weeks old. 385-3880

GUINEA PIGS, $2 EACH. 382-5537.

CKC REGISTERED TOY POOdle puppies. 642-5967.

LHASA APSO PUPPIES FOR sale. 386-7566.

2 FEMALE DANISH HOODED rats, with cage. 477-5309.

PART PEKIPOO PUPS, $50 each. 478-8405

2 BIRDCAGES FOR SALE. Phone 385-9349 after 5pm.

LARGE DOG KENNEL, $48. 658-8602

FOR SALE, CANARIES, $10 each. 382-3476.

COCKAPOO PUPPIES FOR sale. 592-4442.

127 CHICKS, POULTRY HATCHING EGGS SUPPLIES

COMETS, LAYING WELL, 2 years, $4.25. Barred Rocks and Harco pullets, 13 weeks, $4. 652-3501.

CHICKS. R.I. RED, COMETS, Hubbard meat. Turkeys, whites $1.70. 478-3368.

HEN HOUSE AND RUN, PORTable, suitable for 10 birds. Offers. 656-6077.

ROLLER PIGEONS, BEAUTIful colors, good performers. 656-2984.

ROLLERS AND BUDAPEST pigeons. 479-5595.

COMET PULLETS AND LAYing hens. 112-743-2210

TWO ROOSTERS, $2.50 EACH. 479-5172.

128 LIVESTOCK SUPPLIES AND EVENTS

JOHN
MacNUTT
TRUCKING
SAWDUST—SHAVINGS
HOGFUEL
Large or Small Loads
479-6560

MANDER
TRUCKING LTD.
SAWDUST
SHAVINGS
CEDAR HOG FUEL
385-3041
After 6, 479-7629

FARM AUCTION. COMPLETE herd dispersal. Saturday, May 3rd, 1980, 12noon sharp. Approximately 140 head of Hereford cows, calves and yearlings. 2 registered polled Hereford bulls. Also some machinery. For information: Bud Colbow, CCC Auction Barns, Merville B.C. 112-337-5224.

SHOWY PONY, 14.1HH, 5 years old, moves and jumps very well. Ready to show and should do well. $850. Also Palomino gelding, 12 years, 16hh, good pleasure horse but not a beginners ride. $500. 112-748-8814 evenings.

WESTERN TACK - 2 EAMOR bridles, $10 each, 1 Eamor running Martingale, $8. Two sets Eamor reins, ½'' and ⅜'' x 84'', $7 pair. Two saddle blankets, 1 wool, 1 Navaho, excellent condition, $70 pair. All in excellent condition. Call 386-4098.

OPEN SCHOOLING SHOW, sponsored by V.I. Arabian Horse Association, English and Western classes. May 11th at Vimy Show Grounds. For further information call 246-3447 or 479-7793.

SWISS-GURNSEY HEIFER, bred, $650. Holtein milk cow, $900. Polled hereford bull, 2½ years, excellent conformation, $700. Jersey bull calf, 2 months, $100. All animals extremely quiet. 652-4044

GOATS FOR SALE. PUREbred 4H projects. One Toggenburgdoe kid, one Saanen milker, one Saanen doe kid, championship stock, excellent milk backgrounds. Hale 2-4 horse trailer$4500. 478-7870

RIDING EQUIPMENT, ENGlish and Western, Barnsby International Saddle with leathers, irons and leather girth. Assorted bridles, spurs, pads, reins, hats, boots (leather or rubber). 658-8780.

7 YEAR OLD CHESTNUT TB/QH mare, 15.3HH, Tasha registered, English or Western, jumper. Excellent show potential for experienced junior rider. $1500. 658-8783.

15.3HH MORGAN ARAB GELDing, 14 years, sound, excellent disposition, good conformation, no vices, well schooled, good for pony club rider or amateur adult rider. $1000. 658-8281

HALF STANDARD BRED Mare, 14 hands, 9 years, loves kids, $450. Half quarter horse Filley, 2 years, very friendly, possible show prospect, $550. 652-1519.

SOOKE SADDLE CLUB Schooling Show, English and Carriage, Sunday May 4th, enter on the day. For information, 642-5179, 642-5398.

REGISTERED ANGLO-ARAB mare, 15.2HH, 8 years, excellent show prospect for young experienced rider. 652-2052 or 112-629-6649.

HOLSTEIN COW, RECENTLY fresh, $950. Holstein feeders, $350. Weaner and feeder pigs. Manure (cow, chicken or pig) 652-3501.

LADIES ENGLISH RIDING boots, black rubber, size 36; Hunter green jacket, beige pants, yellow pants, sleeveless shirt size 10/12. 721-3805.

10 YEAR OLD REGISTERED Appaloosa gelding, needs experienced rider. $1000. Phone 477-4435 or 477-8747.

SOOKE SADDLE CLUB WESTern Schooling Show, April 27. For information phone 642-3724 or 642-4130.

KORBEANA REGISTERED Anglo-Arab mare. Offers. 479-5762 7-9, Sunday-Thursday, 3-5 Friday-Saturday.

KORBEANA REGISTERED Anglo-Arab mare, offers. 479-5762 7-9pm. Sun.-Thurs. 3-5pm. Fri. and Sat.

6 YEAR OLD QUARTER horse mare, good disposition and conformation, needs experienced rider. 595-6856.

FOR SALE REGISTERED standard bred gelding 15.3 hh trained to harness. Pleasure and jumping, also saddle. 656-2845.

WANTED TO RENT YOUR otherwise unused grass or hay field, Saanich Peninsula, will bale and haul away. 652-2237.

FOR RENT, PASTURE WITH stalls, tack room and ring. Suitable for 2 horse. Near Mt. Doug Park. $80 monthly. 477-7098

GELDED MORGAN PLEAsure horse, needs experienced rider, 15.3 hh, 479-6344.

BOAR SERVICE, MEADOW Lake Farm. Good Yorkshire stock. 479-9191

WELL CARED FOR dewormed wiener pigs, 12 weeks, $35-$40. 652-9327.

PASSIER 17'' JUMPING AND eventing saddle, $495. 642-4535 or 642-3921.

TWO REGISTERED QUARter horse mares, 3 years old. 112-748-3474 evenings.

STEEL PIPE, SEAMLESS, 3¾''x14'6'', deck supports, fence posts, $10. 478-1073 or 478-8141.

2 LARGE HOLSTEIN CALVES, 3 and 5 months. Offers. 112-646-2067, 642-5455

ARABIAN AT STUD: KHEMOsabi Son, 500/300. We have his get for sale. Phone 112-746-6332.

QUIET FAMILY MILK COW, Guernsey cross, 4 years. $800. 478-8141.

SUPER WEANER PIGS, 7 weeks, $35. Cobble Hill 743-5971.

GRAZING RIGHTS WANTED for horse. 474-1725 or 474-1768.

WEANER PIGS FOR SALE
478-0764 or 478-4735

THREE YOUNG EWES WITH lambs, $100 each pair. 478-1227.

2 BOX STALLS FOR RENT. $50 each. 652-2485.

BULK FEED POTATOES, $25 ton. 652-1513 or 652-1318.

360 LITRES (817 LBS.) OF milk quota for sale. 752-6712

WEINER PIGS
for sale. Phone 478-5974.

GOOD OAT HAY
$3 per bale. 479-0990.

128 LIVESTOCK SUPPLIES AND EVENTS

REGISTERED HALF THORoughbred, trained English, good jumper, 7 years, 15.1 hh. Experienced rider only. $850. 477-5842

HUNT VALLEY FARM TACK Sale. May 11. Bring your things early. For info, call Bo, evenings, 652-3643.

WESTERN BOOTS, TEXAS brand, new, tooled mahogany colored, size 7½EE, $40. 386-4098.

5 YEAR OLD ¾ ARAB CHESTnut mare, trained English, well mannered. 112-758-7464 or 758-6363.$

REGISTERED ANGLO ARAB gelding. All rounder, always in the ribbons. $1500. 112-743-5134 evenings.

WANTED TO LEASE OR EXercise, a horse, Mt. Douglas area, will help with stable work. 477-2726.

16½'' HERMES STYLE, EXcellent condition. Brown field boots size 7. Misc. tack. 598-3604.

GOOD SHIPPER NEEDS trailer to Richmond in May. Will share expenses plus. 5-7 pm, 388-7147.

LADYS BLACK LEATHER English riding boots, size 7½, $100. Also English sheep skin saddle blanket. 478-6546

FEED POTATOES IN SACKS, $30 a ton. 652-1582, 6858 Pat Bay Highway.

WANTED BALED HAY THAT is old or spoiled. 478-2592, 478-2226.

RIGID CONDUIT PIPE. CUT IN 5' lengths. Ideal fencing. 642-4441

CHILDS WELSH PONY, 10 yrs. old, 12.2 HH. Show experience. 477-5002 or 478-1227.

ANGUS COW PLUS CALF, 2 heifers, sow and piglets. 652-2527.

SNOWFLAKE APPALOOSA mare 15.1 hh, excellent eventing prospect. 592-1726.

RIDING SLICKER, GENTLEmans large, good condition. $30. 386-4098.

WEANERS, SEVEN WEEKS, York-Landrace cross. $35. 479-7891.

OAK MEADOWS SPRING Schooling Show, May 11, entries at Shank's. 479-6843.

WELL STARTED 3½ MONTH old Holstein feeder calf, $300. 479-8178.

FOR SALE 1—WESTERN SADdle, very good condition. $325. 477-5292.

3 YEAR OLD, DARK GREY, registered half Arab filly. $500 firm. 112-246-4885

AT STUD, THE BLACK STALlion! Also grey Fadjur son. Best mare care. 112-743-5971

REGISTERED POLLED Hereford bull, 1 year old. 112-746-7743

NOW FOR SALE, REGIStered Polled Herefords. 112-746-6332

REGISTERED YEARLING Morgan filly. 652-1403 after 8pm.

HOLSTEIN COW, CALVING May 12th. 5 month old calves. 478-8490.

WANTED-WELL BEHAVED pony, approx. 14 hands, good on road. 478-3456.

4 YEAR OLD REGISTED HALF Arab gelding. 479-3065.

GOOD HAY FOR SALE, $3 AND $3.50 per bale. 656-1802.

130 HEAVY EQUIPMENT AND MACHINERY

1132
A tractor show will be held on Welsh Rd. in Mill Bay, Sunday April 27th, 11am-4pm. Barbecue, entertainment and demonstrations. For more information call 748-2809.
EVERYONE WELCOME!

MACHINE TOOLS
Our sales rep. is on the Island to sell fabricating and sheet metal equipment. Modern Tool Ltd., 1904 Gilmore Ave., Burnaby, phone 291-0047

T.D. 24 INTERNATIONAL crawler with torque converter, hydraulic blade, Beales land clearing blade and winch. Good working condition and appearance. $12,500 or offers. 112-743-2005.

1964 GMC TANDEM V6 GAS flat deck truck on air, new, 8'6''x18' deck, 16,000 front axle, 34,000 rear, 5+4 trans, tested, in good condition, $5000. 652-1440, 652-5870.

25' DOUBLE AXLE, HEAVY duty goose-neck trailer, 5th wheel hook-up, electric brakes, tilt loading, steak pocket, $2850. 652-1967 after 6pm or weekends anytime.

CHEMPOWER 1000 HIGH pressure chemical cold water cleaner, great for cleaning heavy machinery, trucks, car engines and the list goes on. Make an offer. 479-3689.

73 KW COE, CUMMINS 400, RTO 12515, SSHD Rears, rubber block suspension, 235'' WB, aluminum wheels, 6' drombox, excellent condition. Serious enquiries only. 478-4421.

72 INTERNATIONAL TANDEM with 8x20 heavy duty deck, diesel motor, Roadranger transmission, on air, good shape throughout. 112-274-2570.

MUST BE SEEN 1975 GMC Tandem gravel truck, 10 to 12 yard box, 16,000 miles, air brakes, air gate. Sacrifice $8,000. 246-4129.

300 AMP AIRCO WELDER ON trailer, with leads, $1500. Older International Gravel truck. Single axle. Wanted: Bobcat. Trades considered. 479-2595

'69 KENWORTH LOGGING truck, Cummins 5 and 4 with '77 Columbia log rigging with electronic scales. $30,000. 474-1765

1971 FORD LOUISVILLE, TANdom gravel truck, 671 GM diesel, Jake brake, new rubber, H-plate. 112-956-4271 after 6pm

PROPANE FORK LIFT FOR shop or warehouse, excellent condition, $2,900. 746-6551 days or 748-6006 evenings

TD 20 CAT SERIES B, 80% undercarriage. Excellent condition. $20,000. Daytime: 112-246-9513.

90 HOUGH LOADER. GOOD condition. Bucket, grapple, spare tires. $30,000. Daytime: 112-246-9513.

1970 KENWORTH, 38,000, rear end complete. $1850. Rubber block suspension. 112-745-6265

INGERSOLL RAND MODEL 752 type 30 compressor only. 12½ kvw light plant, self start, 230V. 112-743-9443.

1974 TRIPLE 6 CLARK SKIDder, excellent condition, $25,000. 478-7088.

SACRIFICE, ROTOVATOR, little used, for Bobcat, $500. 658-5501.

NEW PORTABLE SAW MILL, call evenings 743-4429 or 743-9601

TRACTOR BACKHOE WITH front bucket wanted. Phone Duncan 748-3835

7 AND 12 HP WISCONSIN GAS motors $150. and $275. 1360 McKenzie Ave.

USED CONVEYOR BELTING. Inquire at Anderson General Sales, 386-2136.

135 FARM IMPLEMENTS

J. GRIEVE MOTORS LTD. Vancouver Island's largest farm implement dealer now selling Yanmar 4-wheel drive tractors, 13 to 33 h.p. Full line of attachments.
652-1642 SAANICHTON

135 FARM IMPLEMENTS

BUTLER BROTHERS BUILDALL
FARM, LAWN AND GARDEN EQUIPMENT
Satoh and Power King Tractors
★ Gas and Diesel/12-38 h.p. ★
Jacuzzi Pumps
Howard Rotavators
Serving the Peninsula and Islands for 50 years.
2046 KEATING XRD.
652-4437 652-1121

Ford Rollins
MACHINERY LIMITED
610 ALPHA STREET 384-0541
FORD TRACTORS
Lawn and Garden Tractors
10-20 H.P.
Farm Tractors
2 Wheel and 4 Wheel Drive
13-335 H.P.
DL-595-4A

JOHN DEERE
J. GRIEVE MOTORS LTD.
Lawn & Garden Tractors
7 hp - 28 hp
Diesel Farm Tractors
22 hp - 275 hp
Full Line of Attachments
Good Supply Of Used Tractors
652-1642 SAANICHTON

1129
A tractor show will be held on Welsh Rd. in Mill Bay, Sunday April 27th, 11am-4pm. Barbecue, entertainment and demonstrations. For more information call Iron Horse Equipment Ltd. 748-2809.
EVERYONE WELCOME!

IH SINGLE PLOW, $100. FORD single plow, $300. Cultivator, $150. Soil scoop, $150. Single row Holland transplanter with fertilizer attachment, $200. All 3 point hitch. 50 pieces ¾''x20' galvanized pipe, $4 each. 30 pieces 1¼''x20' galvanized pipe, $10 each. 1360 McKenzie Ave.

TWO BOTTOM 3-POINT HITCH plough, $495; 3-Point spring tooth row cultivator, $350. Rear 3-Point blade and scoop. 477-1784.

ALMOST NEW 16A-JD FLAIL forage harvester, in excellent condition, $3700. Inland 6 bale automatic stooker and land packers. 656-1802.

FE35 DIESEL TRACTOR, complete with loader, Dannuser post hole driver, blade. $5500. 479-4405

FORD 7000 TRACTOR IN GOOD condition, lots of power, new rear tires, $8600, Cuthbert Dairy Farm, 112-748-9769.

DISC, PLOUGH AND SPRING tooth cultivator for Massey Harris Pony tractor. 112-746-7743

WANTED-ROTOTILLER, HAY rake, cultivators. Phone 652-2237.

HESTON PT7, MOWER CONDItioner, good working order. 479-6315 after 5pm

TRACTOR BACKHOE WITH front bucket wanted. Phone Duncan 748-3835

WANTED: USED FARM tractor with front end loader. Evenings. 478-4203

SPELL IT OUT

When you have something to sell, the easiest way to find a buyer is to spell it out in print! You do that by placing a low-cost Classified Ad in the newspaper, telling our readers what you have to sell. We'll help you. Give us a call today at 386-2121.

148 LEASE VEHICLES

ENSIGN
We Thought You Should Know Bryan and Tom SELL Premium Ex-Lease Vehicles
GAS ECONOMY
★ PLUS ★

79 PLYMOUTH HORIZON TC3
All With Low Mileage
4 Cylinder, 4 Speed Radio
3 TO CHOOSE FROM
FROM $5555

79 DODGE B100 VAN
6-Cylinder Automatic
Power Steering/Brakes
Low Mileage
2 TO CHOOSE FROM
$6995

79 CHRYSLER NEWPORT
Loaded with extras
Company driven
Ex-lease vehicles
★ A SUPER PRICE ★
$7995
★ ★ ★
PLUS MANY MORE SPECIALS TO CHOOSE FROM

ENSIGN LEASE LTD.
Quadra at Caledonia
386-2411
DEALER NO. 5620

WANTED TO RENT: CAR (good mileage) for 2 weeks. Will negotiate price. 385-8849.

149 NEW CAR DIRECTORY

GlenOak
Ford

"TELL A FRIEND"
★ Mustang ★
Over 70 In Stock
STARTING AS LOW AS
$5995

★ LIGHT ★
★ TRUCKS ★
Over 60 In Stock
STARTING AS LOW AS
$6195

GLENOAK FORD
YATES AT COOK
384-1144
DEALER 6616

150 CARS FOR SALE

1976 OLDSMOBILE CUTLASS "S" Fordor Hardtop, Power Steering, Power Brakes, FM radio, stereo 8-track tapedeck, 260 H.P. V8, Good mileage. $3,000. Phone 9-5, 652-1141 after 5, 388-9493.

1975 BUICK CENTURY, 8 PASsenger Wagon, Power Steering, Power Brakes, Power Seat, Power Windows and Door Locks, Air Conditioning, AM/FM 8-track stereo and other extras. $3,000. Phone 9-5, 652-1141, after 5 call 652-3202.

1969 PEUGEOT STATIONWAgon, a collectors item, open for offers. 1972 Ford XL Ranger ¾ ton pickup, power steering, power brakes, $1,800. 1973 Mazda RX3, 2 door, $895. 1970 Chrysler 4 door sedan, $695. 1966 Mercury Comet stationwagon, $200. 1972 Toyota, rough in body, $250. Super Motors Ltd., 2538 Government St., 385-0031, after hours 382-1559. Dealer 5015.

SUBARU
Drive SAUNDERS Super Subaru new cars, 4x4's. Victoria Colwood 474-2211 or 474-1622. Dealer 5932.

TRY US FIRST!
'75 VW Super Beetle. Fuel injection, sun roof, low mileage. Metro Honda, 388-6921. Dealer 5876.

1971 CHEVROLET $900. 1966 Meteor $450. Both excellent condition. 386-0603.

1979 - 1980

TILDEN
CHEV-PONTIAC SALE
ALL VEHICLES 4 DOOR, AUTOMATIC, POWER STEERING, POWER BRAKES, AM RADIO, REAR DEFROST AND SIDE MOLDINGS.
1979 MALIBU-Red exterior, matching cloth interior, pinstripes-21,800 miles. $4899
1979 LEMANS-light blue ext., matching vinyl int.,-22,000 miles. $5150
1979 MALIBU-yellow ext., tan cloth int.,-21,000 miles. $4950
1979 MALIBU CLASSIC-2 tone blue ext., matching cloth int., pinstripes-20,800 miles. $5299
1979 MALIBU-dk. blue ext., blue cloth int., pinstripes-21,600 miles. $5150
1979 MALIBU-light green ext., green vinyl int.,-17,000 miles. $5199 $5150
386-1213
TILDEN RENT-A-CAR
767 Douglas St. Dealer 6365C

BRIDGE ST. MOTORS CO. LTD.
Ph. Roy Philpott, Sales Mgr
Bus. 388-5714 Res. 652-4244
Dealer 5161
2 - 1980 diesel Olds Cutlass for fuel economy.
One 4 dr. sdn diesel, AT, P.S, P.B, radio, rear defroster, hi flow heating, radial white wall tires, sports mirror, deluxe wheel covers, tilt steering wheel $9,487.95
One 4 dr. LS sdn. Brougham diesel, AT, P.S, P.B, radio, rear defroster, hi flow heating, radial white wall tires, sports mirrors, deluxe wheel covers, tilt steering wheel & cruise control. $9,983.50

79 Mercury Bobcat
Hatchback, 4 cylinder, 4-speed transmission, P.S., P.B., power brakes, sunroof, sports steering wheel, gauges, tachometer, radio, electric rear defogger, only 2500 miles, like new, $5995. Call ERROL RICHARDSON, Empress Pontiac Buick GMC Ltd. 382-7121 or 383-2465 for further information or appointment to view. Dealer 5701.

PHOENIX 4 DR.
1980 Front wheel drive 4 dr hatchback, approx 9,000 miles, V6 automatic, power steerng & brakes, radio, rear defroster. For information on this very fuel efficient popular compact contact BARRY FOSS exclusively at 382-7121 or res. 595-6703. Empress Pontiac Buick GMC Ltd. Dealer 5701.

BRAND NEW 1980 CADILLAC SEVILLE. Very rare. Elegante series. Finished in firemist silver metallic over black w/red coachstripe. Every available factory option incl,. power moonroof and alarm system. Interior finished in light grey leather w/matching carpets. Offers on $31,900. On view at Edward Motors, 3319 Douglas, 384-1161. Dealer 6605.

1979 BROWN CADILLAC SEville, 16,000 miles, fully loaded, 350 fuel injected, 400 Borg Warner tranmission, limited slip differential, level ride, 4 wheel discs, wire wheel covers, permashine. $19,500. Phone 721-3046 after 5.

DAMAGED
1979 Chevette 3 door, 4 speed, rear quarter panel damage. $1,895 or offer. 479-0770.

150 CARS FOR SALE

THREE POINT MOTORS
Mercedes-Benz
PORSCHE
LOOK AT THIS SELECTION

'80 CADILLAC
Luxurious Seville finished in medium brown metallic with beige interior. Less than 1,000 miles! $24,975

'80 MERCEDES
300 Diesel with all standard Mercedes luxury features plus electric sunroof. Classic white with dark blue interior. Less than 5,000 miles. $28,800

'80 BUICK
Only 13,000 miles on this Skylark V6 automatic, power steering and brakes, radio. Gold metallic with light brown interior. $6,995

'80 DATSUN
Sporty 200SX 5-speed. Dark blue metallic with light blue interior. Only 2,300 miles. $7,380

'80 MUSTANG
Sky blue metallic with deluxe interior. 6-cyl. automatic, power steering and brakes, tilt wheel, dual remote mirrors, AM/FM stereo cassette. Less than 500 miles. $7,695

'79 DATSUN
510 Station Wagon in metallic green. Automatic, custom roof rack, radio. Less than 10,000 miles on this lovely unit. $6,995

'79 PLYMOUTH
Volare Station Wagon with automatic, power steering, custom roof rack, radio. Only 6,000 miles on this immaculate unit. $6,595

'79 DATSUN
Just over 15,000 miles on this very nice 510 two-door automatic, radio. $5,995

'79 DATSUN
Metallic blue 510 4-door automatic. Less than 17,000 miles. A beauty! $6,195

'79 FIESTA
Bright yellow one-owner Ford Fiesta Ghia with sun roof and radio. Only 8,500 miles. $5,895

'79 DATSUN
Metallic green 210 two-door automatic, radio. 19,000 miles. A bargain! $4,895

'79 DATSUN
Only 9,000 miles on this immaculate 210 four-door automatic, radio. $5,395

'77 MERCEDES
Beautiful one-owner 300 Diesel finished in dark brown metallic. Electric sunroof. Only 30,000 miles. Replacement cost $30,920. $22,920

'77 DODGE
This is an exceptional unit. Custom 200 Camper Special Pickup with heavy-duty package and canopy. Automatic, power steering and brakes. One-owner, only 7,100 miles! $6,495

'76 MERCEDES
Magnificent 450 SEL sedan finished in Milan brown metallic with off-white leather interior. Electric sunroof, AM/FM stereo cassette, light alloy wheels. Only 35,000 miles. Replacement cost $49,770. $29,770

'76 MERCEDES
Five-cylinder 300 Diesel finished in burgundy. Electric sunroof. $13,000 less than replacement cost. $16,975

'76 HONDA
CVCC 5-speed, tach, radio, Michelin XZX tires. $3,795

'75 MERCEDES
Immaculate one-owner unit with 23,000 miles. Dark blue with off-white interior. Electric sunroof. A bargain at $17,975

'74 FORD
Pinto Wagon with only 25,000 miles. Automatic, custom roof rack, radio. Very nice! $3,495

'73 MERCEDES
Only 50,000 miles on this very desirable one-owner unit. Finished in beige with dark brown interior. Sunroof. $12,975

'71 MERCEDES
Luxurious, metallic silver 300 SEL 6.3. Only 50,000 miles. Electric sunroof. $17,975

'71 DATSUN
510 two-door $1,695

OPEN 'TIL 6 P.M.
Government at Hillside
385-6737
Dealer 5053

TRY US FIRST!
'80 Honda station wagon, 5 speed. Silver, many extras, only 250 Km. For immediate delivery at Metro Honda, 388-6921. Dealer 5876.

SUPER DELUXE
Like new 1980 Grand Prix. Loaded. Only 3000 miles. Call me ALEC BOGUSZ at Empress Pontiac Buick GMC Ltd. 382-7121 or 477-1575. Dealer 5701.

1979 COUGAR XR7 2 DOOR hardtop, 302 V8 engine, low mileage, power steering/power brakes, air conditioning. Extended warranty. Asking $6,200. 474-1039 after 6.

TRY US FIRST
79 Accord H/B, AT, 7000 mi. $7095. Metro Honda, 388-6921, 2151 Blanshard St. Dealer 5876

1979 MONARCH SE, 24,000 miles, automatic transmission, immaculate condition. LINDON COLLARD, 642-4425, McCallum Motors, 382-6122. Dealer 5603.

SAVE HUNDRED'S OF DOLlars on a 1980 Volvo. Buy my demo. LINDON COLLARD, 642-4425, McCallum Motors, 382-6122. Dealer 5603.

1980 HONDA CIVIC DELUXE. Only 1 month old. 700 miles. Radio, cassette, undercoat. Warrantee. Asking $5200. 595-1595.

1979 PONTIAC, GRAND PRIX, automatic, power steering, power brakes, air conditioning. Must sell. $6500. 478-5024 after 6pm.

79 T-BIRD LANDEAU SERIES, factory T-Bar roof, stereo, new condition. Offers on $7995. On view at Edward Motors, 3319 Douglas, 384-1161. Dealer 6605.

150 CARS FOR SALE

DOUGLA
VOLKSWAGEN
AUDI

Your Largest Volkswagen Audi Dealer On The Island!

PREMIUM USED
80 Capri Moon roof, loaded. 1,100 Km. $8995
80 Skylark sedan, loaded! 4,000 Km. $8495
80 Cougar XR7. Loaded. 2,000 Km. $9795
80 Olds 88 Coupe. Factory air, loaded! $9695
77 Cordoba. Loaded, only 30,000 Km. $6495
77 Impala sedan. Full power, 30,000 Km. $3995
75 Cordoba, loaded! 44,000 miles. $4995

IMPORTS
79 Rabbit, 2 door. 4 speed, cruise control. $6995
78 Audi Fox sedan, sunroof, automatic. $7695
78 Honda Civic. $3995
77 Rabbit Deluxe, 2 door. 4 speed, 3,000 Km. $6795
76 Rabbit, 2 door, 4 speed. $4295
74 Audi 100LS, sedan. Automatic, power steering, one owner! $5995

RVs & CAMPERS
78 VW Get Away Camper. $11,950
77 VW Westfalia camper. 4 speed, fridge, 31,000 miles. $8995
76 Tri Star Motorhome on 1 Ton Chev chassis. Only 12,000 miles! $9750
75 Chevy Van, camper conversion. Automatic, 38,000 miles! $5595

UP TO 60 MONTH SCOTIA PLAN FINANCING AVAILABLE. O.A.C.

Douglas Volkswagen Ltd.
3329 Douglas Street
388-5466
Dealer 5100

TRY US FIRST!
79 Firebird automatic. 16,000 miles, like new, $6495. 388-6921, Metro Honda. Dealer 5876.

1979 PLYMOUTH COLT, BLUE, front wheel drive, 2 door hatchback, 6 months old, 7000 miles. 385-1006

1979 CAMARO, NEW CONDItion, 8000kms, $450 AM/FM cassette stereo, plus many other extras. Offers to $7500. 478-8542

1979 OLDS CUTLASS SUpreme, deluxe interior, small V8, low mileage, $6,995 firm. 478-4337.

1979 RABBIT 2 DOOR DELUXE, automatic. 6000 km. Replacement cost $8500, offers. 477-4792.

79 CONCORD DL, POWER steering, power brakes, perma shine. 7000 km. 474-1055

1979 HONDA ACCORD, 5 speed, 9,000km, hatchback, $5,890. 478-7990.

79 MINI WITH FOLDING sunroof and 2 snow tires. 383-4974.

1977 - 1978

78 Olds Cutlass Supreme
2 door, 301 cu. in. V8, automatic, power steering, brakes, radio, etc., like new 6,000 miles, colour silver, $7495, 2 year warranty. Call ERROL RICHARDSON, Empress Pontiac Buick GMC Ltd. 382-7121 or 383-2465 for further information or appointment to view. Dealer 5701.

WAGON
1977 Ford LTD wagon, V8 auto, P.S., P.B., AM/FM radio, 8-track, much more. 30,000 carefully driven miles. $4995, trades welcome. GEM MOTOR SALES (1973) LTD. 480 Esquimalt Rd. 382-7195, Dealer 6331.

1977 AUDI FOX STATION wagon, 36,000 miles, extras include am/fm cassette, tinted glass, sunroof and sports handling package. Just tested, excellent condition, 1 owner. Offers on $6500. Call evenings or weekends 382-9278.

1978 MINI
1 owner local car, only 23,080 km. Radials, radio, sports steering wheel. $3995. Call Randy Prime at 384-1161. EDWARD MOTORS LTD. Dealer 6605.

TRY US FIRST
77 Honda H/B. Gold. Radial, tape etc. $3895. Metro Honda, 388-6921, 2151 Blanshard. Dealer 5876

78 LTD COUNTRY SQUIRE station wagon (9 passenger), one owner, loaded with every option including leather and power moonroof, $15,000 to replace, $7695 will consider trade. 388-6481 days, 477-1001 evenings.

1977 CORDOBA, AUTOMATIC, console shift, leather bucket seats, AM/FM radio, sunroof, sport wheels, air conditioning, other extras. $5500. 598-5951 after 5pm.

1977 WHITE TRANS AM
400 cu in automatic with shift kit, power steering, brakes, windows, blue velour interior, 18 mpg city, $7295 or best offer. 386-7479 after 4pm.

78 DATSUN 510 HATCHBACK Sport, 5-spd, low mileage, 1 owner car in green metallic with green vinyl roof. Offers on $5895. On View at Edward Motors, 3319 Douglas, 384-1161. Dealer 6605.

150 CARS FOR SALE

ENSIGN CHRYSLER PLYMOUTH

ENSIGN
CHRYSLER PLYMOUTH

WE THOUGHT YOU SHOULD KNOW

ALL UNITS CHECKED BY CAR CLINIC DIAGNOSTIC CENTRE

'79 MGB Convert
4 cyl. 4 spd.
Radio. Blue exterior.
Stock #8398
★ $7995 ★

'79 Mercury Capri
'79 Chev Camaro
'79 Dodge Omni
'79 Chevette
'79 Ford Pinto
'78 Chrysler Cordoba
'77 Pontiac Trans Am
'77 Mercury Comet
'77 Cougar XR7
'76 Buick Century
'76 Pontiac Firebird
'76 AMC Hornet
'75 Ford Elite
'74 Ford Pinto
'73 Plymouth Cricket

'79 Fiat X19
Hardtop/convertible, 4 cylinder, 5 speed, radio, marooon.
Stock 95142
★ $8595 ★

'79 Lil' Red Express PU
'78 Ramcharger 4x4
'77 Sportsman 8 pass.
'75 GMC ½ ton PU
'75 Dodge ½ ton PU

PLUS MANY MORE

GOV'T TESTED PLUS 2-YEAR WRITTEN WARRANTY

ENSIGN
Chrysler-Plymouth Ltd.
DOWNTOWN
YATES AT COOK
Dealer licence number D5295
386-2411
Open Weekdays Till 9:00

TRY US FIRST
77 Cordoba H/T. Mint $5495. Metro Honda, 388-6921, 2151 Blanshard. Dealer 5876

TRY US FIRST
78 Accord H/B, auto, 10,000 mi. $6595. Metro Honda, 388-6921, 2151 Blanshard St. Dealer 5876

1978 510 DATSUN SW
32800 km, excellent condition, AM/FM stereo cassette player, $5495 or offers. 478-5024 after 6pm.

TRY US FIRST!
78 Civic 5 speed hatchback, $4395. 388-6921, Metro Honda, Dealer 5876.

MOVING MUST SELL, 77 Toyota, 4 speed, radial tires, excellent condition, 382-8195 after 4:30pm.

WANTED
Good home for my 1978 Trans Am. Many options, very clean, offers. 382-2549.

ECONOMICAL LUXURY
'78 Pontiac Gran LeMans, well equipped, small V8, A-1 condition, offers on $5500. 474-2703

78 PONTIAC PHOENIX, 5700 km, 2 door coupe, landeau roof, first offer to $5500 takes. 385-4213 or 386-3889

TRY US FIRST
78 Civic Sedan. 25,000 mi. $4095. Metro Honda, 388-6921, 2151 Blanshard. Dealer 5876

77 CAPRI, EXCELLENT CONdition, low mileage, AM/FM radio, radial tires, $4395 or best offer. After 6pm call 388-9030.

1977 CADILLAC BIRRITZ front wheel drive, 2 door hardtop, loaded, 1886 Hillcrest. 477-7775

1978 T-BIRD, 29,000KM., EXcellent condition, one owner car. For sale or trade for sailboat. Monica 656-4884 or 656-4414.

1978 COUGAR XR7, LOW MILEage, 1 owner, PS, PB, PW, AT, deluxe interior, at only $5950 OBO. 385-7147.

1977 DATSUN B210 IN GOOD condition. With approximately 48,000 miles. Asking $2999. Phone Duncan 748-3835

1977 CHEV MALIBU, 4 DR SDN, low miles, nice car. S&H Ventures Ltd. 2504 Government St. Dealer #5729.

1977 AUSTIN MARINA 4 DOOR luxury sedan, excellent condition, one owner, 15,000 miles, $3400. 112-746-5014.

150 CARS FOR SALE

EDWARD motors ltd.
Our Spring Stock is arriving daily so we're having our
★ First ★
SUBARU
Demonstrator
★ Sale! ★
$ SAVE $
on these low mileage dealer and factory demonstrators with full factory warranty!

Hatchback
in 5 speed automatics
4 x 4

sedans
5 speed and automatic

wagons
5 speed and automatic

hardtops
5 speed.

Super Selection and Super Prices!
All Cars Priced

EDWARD motors ltd.
3319 Douglas
(Opposite ICBC)
Dealer 6605 384-1161

1977 MAVERICK, 12,500 MILES, top condition, $4000 firm. Phone 383-4929.

1978 HONDAMATIC HATCHback, 21,000 miles, Michelins, extras, $4450, offers. 478-9116.

1978 VW RABBIT, 27,000 MILES, excellent condition. 384-0530 evenings.

1978 HONDA CIVIC STANdard, 21,000 highway kilometers. Excellent condition. 652-9047.

1978 FORD FIESTA GHIA, SUN roof, radio, immaculate, low mileage. Asking $4300. 652-1904

1977 GRAND MARQUIS, ALL power options, tow package, 37,000 miles, $6,000. 383-3815.

77 SILVER GLC, 22,000 MILES, deluxe model, everything. $4200. 656-2930.

1978 CAMARO LT, T-ROOF, TApedeck, 350 automatic. Excellent condition. 652-3854.

1977 TOYOTA COROLLA, 2 door, excellent condition 595-0540

1977 CAPRI GHIA II, V6 AUTOmatic, many deluxe extras. Low mileage. $4595. 479-0019.

1978 HONDAMATIC, 37,000KM., $4,700. 385-9339 after 6pm.

1978 FORD FAIRMONT Squire Wagon, 385-4065

1975 - 1976

75 CRICKET (COLT) 2-DOOR, automatic, 9,000 miles on motor and transmission, radio, new paint, radials, excellent condition. $3100 or offers. 743-4206.

1975 GRAN TORINO 8 PASSENger station wagon, 400, PS, PB, new radials, 74,000 miles, good condition, $2550. 477-2990.

1976 BUICK SKYLARK, 27,000 miles, power steering, power brakes, automatic, small V8, $4100 or best offer. 478-3730

SNOW WHITE 76 NOVA hatchback, low mileage, power steering, power brakes, Turbo 350 trans. 652-2711

75 HONDA CIVIC, EXCELlent condition, new shocks and exhaust pipe, 55,000 miles, $2,995. 385-2261.

75 PLYMOUTH FURY CUStom, small V8, power brakes and steering, offers to $3200. Call 656-3465.

1975 DATSUN 710 STATION wagon, good condition, tested, $2695 or best offer. 642-3881, 388-4177.

1975 PONTIAC VENTURA Hatchback, low miles, good condition, must sell. Offers on $2900. 112-746-5002.

75 LTD COUNTRY SQUIRE stationwagon, full trailer package, excellent condition, $2000. 477-8503.

75 HONDA CIVIC, EXCELlent condition, 41,000 miles, $2695 or best offer. 592-6171 after 5pm weekdays.

1976 GOLD DODGE Brougham. All factory options including air. One owner, $4,400. 384-6066.

76 TOYOTA COROLLA 1600, 75 Honda Civic. Both standards. Clean. 479-4642 9-5 weekdays, after 6pm weekends.

76 TRANS AM, 455 4-SPEED, BS Goodrich radials, mags, excellent condition. $6000. 478-6516.

1975 VW RABBIT DELUXE, sunroof, new tires, excellent condition. 595-6563.

76 HONDA CIVIC EXCELLENT condition. $3350 or best offer. 386-8088 after 5.

75 MAZDA, 4 CYLINDER, 1 owner, exceptional condition, 28,000 miles, 382-7227 or 658-8012.

1975 CORDOBA. 51,000 MILES. Excellent condition. Phone 477-7844.

1976 FORD GRAN TORINO stationwagon deluxe model. Excellent condition. 477-9682.

76 CAMARO LT, 44,000 MILES, excellent condition. 595-0187 or 385-0477.

1976 PEUGEOT 504 WAGON, excellent condition, very clean, 598-0488.

GOOD CLEAN 76 PONTIAC Ventura, 2 tone, one owner. 477-2815.

'75 CAMARO, 6 CYLINDER, 44,000 miles, immaculate condition, one owner. 592-0880

ESTATE SALE: 76 MONARCH 400, 4 door, trailer hitch, $2,500. 478-2766.

75 HONDA, GOOD CONDITION, low mileage, offers. Phone 383-4381.

CHARGER SE, EXCELLENT condition, fully automatic, moon roof, air conditioning. 592-3550

1975 MONTE CARLO, 2 DOOR hardtop, black, excellent condition. Low miles. Offers. 382-2549

1975 CAMARO LT TYPE, GOOD condition. Must sell. Offers. 386-2490.

76 PONTIAC SW, GOOD CONDItion, must sell immediately. $2000 O.B.O. 385-6774

'75 HONDA CIVIC, AUTOmatic, very clean. Offers. 382-1081.

1976 CHEVELLE 2-DOOR, METallic blue. Very good condition. $2950 or offers. 598-6014.

150 CARS FOR SALE

METRO TOYOTA

Home of ESSO INSPECTED AND FULLY RECONDITIONED USED CARS!

Only One Week Left In Our SPRING USED CAR CLEAROUT!

★ Best selection of used cars in Canada!
★ Prices never better!
★ High trade-in allowances!
★ All reasonable offers accepted!

OVER 130 USED CARS TO CHOOSE FROM!

Now's the time, Do Yourself a Favour...

COME TO METRO!

— PLUS —

ECONO LOT Nothing Over $2999

OPEN FROM 8 a.m.-9 p.m. SAT., 8 a.m.-6 p.m.

100% Bank Financing O.A.C.

386-3516

METRO TOYOTA LTD.
645 FINLAYSON
(Across from Woodwards)
DEALER 6290

METRO TOYOTA

1980 SUNBIRDS
Fuel efficient 4 cylinder and optional 6 cylinder from $5773. Contact LEA WALLE, on these units at Empress Pontiac Buick GMC Ltd. 382-7121 or res. 479-8934. Dealer 5701.

75 CHRYSLER CORDOBA. A beautiful 1 owner car finished in bronze metallic, beige landeau roof. Factory mag wheels, stereo, etc. Low mileage. Offers on $3995. On view at Edward Motors, 3319 Douglas, 384-1161. Dealer 6605.

VW RABBIT
1976 4 cyl. 4 spd. 2 dr. sdn, radio, radials, cloth interior. $3895. PAINTER MOTORS LTD., 388-6196, 3005 Douglas, Dealer 5802.

XR7
76 Cougar, immaculate condition, 1 owner vehicle, 58,000 miles, air. See it at YATES AUTO SALES, 950 Yates St., 388-7722 Dealer 5268

1976 OLDS CUSTOM CRUISER station wagon, excellent, loaded, air, power windows, locks, seats, 8 track, roof rack, etc. Take over for payments balance now approximately $3850, $148 a month. 382-9236 9-5, 658-8878 evenings.

BLACK BEAUTY
75 Mustang II Mach I, gas miser V8, power steering, power brakes, automatic, lots of extras. $5195, may consider motorcycle as partial payment. 478-6060 or 386-6700.

75 COUGAR XR7, POWER brakes, power steering, factory moon roof, electric seat and windows, AM/FM 8 track, tilt wheel, new tires and brakes, excellent condition, 35,000 miles, $5895. 386-3961 or call Collect 743-4489.

1976 FORD TORINO STATION-wagon, V8 automatic, power steering, power brakes, roof-rack, AM—FM 8 track, new shocks, recent tune-up and brake overhaul. 49,000 miles. $2950. 592-6602.

75 PLYMOUTH DUSTER, 2 door, 318, automatic, power steering, power brakes, vinyl top, radio, very good condition. Must be seen. $3100 or best offer. 479-2065.

150 CARS FOR SALE

SUBURBAN

THE HOME OF LINCOLN, MARQUIS, COUGAR, XR7, ZEPHYR, CAPRI, BOBCAT, FORD TRUCKS

LOOKING FOR LUXURY & PRESTIGE?

Check These Quality Automobiles!

80 Lincoln Town Sedan. Every option except moon roof. Only 2,000 Km.
SPECIAL $18,995

78 Lincoln Versailles. Fully equipped, 44,000 Km.
LOW PRICED AT $11,980

77 Lincoln 2Dr., Town Coupe. Fully equipped.
Priced to Sell At $7895

TRUCKS

79 Bronco, V8. 4spd., P/S, P/B, radio, hubs, 14,000 Km.
Won't Last At $8995

79 Ford F250 window van. Captain's chairs, V8, A/T, P/S, P/B, radio, 8,000 Km.
ONLY $8495

77 Ford F250. V8, A/T, P/S, P/B, radio, camper special, air cond., 27,000 miles.
Clearance Price $5795

SPECIAL OF THE WEEK!

68 VOLKS KOBI camper van. 4 speed.
$1595

MANY, MANY MORE USED CARS & TRUCKS TO CHOOSE FROM, ALL MAKES, & MODELS, ALL ON ONE LOCATION.

IMMEDIATE DELIVERY FULL FINANCE THROUGH BANK OR FMCC, ON APPROVED CREDIT!

SUBURBAN MOTORS
3377 Douglas
386-6131
Dealer 5528

VENTURA 4 DR
1976 Extra clean with approx. 25,000 miles. 260 V8, automatic, power steering & brakes, radio, rear defroster, radial tires. For information and viewing this very popular compact contact BARRY FOSS exclusively at 382-7121 or res. 595-6703. Empress Pontiac Buick GMC Ltd. Dealer 5701.

NOVA
1976 Nova 4 door, 305 V8, power steering, power brakes, radio. Beige in colour. 32,500 mi. Like new condition. For personalized service call RUSS MORRISON at 474-1211, res. 478-1423. Dealer 5831.

76 TRANS AM
400 auto, bucket, consol, tape, tilt wheel. Power windows, radial TA's. Orange with tan interior. $5695. Trade up or down. PAINTER MOTORS LTD. 388-6196, 3005 Douglas, Dealer 5802.

75 280 Z
6 cyl. 4 spd, buckets AM/FM. mags. Maroon with white interior. $5895. Trade up or down. PAINTER MOTORS LTD. 388-6196, 3005 Douglas Dealer 5802.

75 MUSTANG H/B
4 cyl. auto, P.S, P.B, dark green met. For more information contact LEA WALLE on this unit. Empress Pontiac Buick GMC Ltd. 382-7121, res. 479-8934. Dealer 5701.

1976 LTD BROUGHAM, EXcellent condition, loaded with options including air conditioning, cruise control and power package. $5,000. 479-1645.

1976 PACER, 6 CYLINDER 3 speed, new front end and brakes, 48,000 miles, $2,800 or take import pickup in part trade. 477-4316 evenings.

1975 VW BUG, 60,000 MILES, $2950. Excellent condition. One-owner. New alternator, brakes and gears. New winter tires. 478-0490.

1976 VOLARE STATIONWAgon, blue, 318 automatic, power steering, power brakes, new tires, 54,000 miles, warranty. $3800. 642-5509.

1975 FORD CUSTOM, EXCELlent condition, 4 door automatic, power steering, power brakes. Vinyl roof. Tested 81. $2500. 478-2189

1975 DATSUN B210 4-DOOR, 4-speed. 1974 Firebird, 350 automatic, power steering, power brakes, radio, offers. Call Brad or Don, 388-4500.

1975 BUICK SKYLARK 2 DOOR hardtop, V6, power steering, power brakes, automatic, 63,000 miles. Tested. Offers on $2695. 479-6920.

1975 4 DOOR VALIANT brougham, 22,000 miles. V8, 318. Power steering, power brakes. Bucket seats. 2 tone, brown and beige. $4250. 479-2085

150 CARS FOR SALE

Millstream CHEVROLET OLDSMOBILE

MALIBU
79 MALIBU 4 door sedan, V8, automatic, power steering, power brakes, radio. Finished in metalic brown with beige vinyl top and brown cloth trim
Only $7450

CITATION
80 CITATION 2-door coupe, V6, automatic. Less than 13,000 Km. Finished in bronze with brown vinyl trim.
Only $6950

CHEVETTE
79 CHEVETTE 2 door, just over 5,000 kilometers, economical 4 cylinder automatic with radio, finished in silver with cloth trim. Only $5750

CUTLASS
78 OLDS CUTLASS cruiser wagon, V8 automatic, power steering, brakes and radio. Finished in silver with woodgrain exterior and maroon trim.
Only $6890

TORINO
76 FORD Torino Elite 2-door, V8 automatic, power steering, power brakes, radio. Finished in white with blue vinyl top and blue vinyl trim.
Only $4250

CHEVETTE
76 CHEVETTE 2 door. Economical 4 cylinder, 4 speed with radio. Finished in beige with matching vinyl trim. Less than 30,000 mi. Only $3750

MOST CARS BCAA INSPECTED

MON.-FRI. 8:30 a.m. - 9 p.m. SAT. 9 - 6

Millstream Chevrolet Oldsmobile Ltd.
1730 Island Highway
474-1211
Dealer Lic. D-5831

75 OLDS OMEGA HATCHback, 350 automatic, excellent condition, one owner, woman driver, power steering, power brakes, 44,000 miles, $3475 or best offer. 658-8633.

76 MAVERICK 4 DOOR SEDAN, economical 6 cyl. auto, P.S., beige w/mahogany vinyl roof. Offers on $3995. On view at Edward Motors, 3319 Douglas, 384-1161, Dealer 6605.

'76 PINTO --LOADED-- AN IMmaculate car. Factory stereo, 4-cylinder automatic. $2695. Langford Collision Ltd, 2744 Matson Rd, Langford, 478-1515, DL # 6763.

TRY US FIRST
75 Datsun B210 4 spd. $2995. Metro Honda, 388-6921, 2151 Blanshard. Dealer 5876

TRY US FIRST!
75 Pacer, 3 speed. Top condition, $2395. Metro Honda, 388-6921. Dealer 5876.

TRY US FIRST!
76 Vega, automatic. 2 door hatchback, $2495. Metro Honda, 388-6921. Dealer 5876.

1976 GRAN TORINO 2 DOOR hardtop, V8, automatic, power steering, radio. Excellent condition. $2600 or best offer. 652-4170 after 5 pm.

TRY US FIRST!
75 Ventura, 6 cylinder, automatic. Like new, $3495. 388-6921, Metro Honda, Dealer 5876.

76 VOLVO 242DL, FUEL INJECtion, overdrive, air-conditioning, AM—FM stereo, radials, excellent condition. Best offer. 382-8428.

1975 MAVERICK, 6 CYLINDER, 4 door, automatic transmission, power brakes, power steering, bucket seats, 60,000 miles. 598-1305.

TRY US FIRST
76 Honda station wagon std. $3795. Metro Honda, 388-6921, 2151 Blanshard. Dealer 5876

1975 SCIROCCO, SILER, EXceptionally clean, local car. 5079 Lockehaven Dr. after 6pm

1976 FIREBIRD, 350 AUTOmatic, P.S, P.B, $5000. 382-2149.

1975 FIREBIRD, MINT CONDItion, $4500 firm. Phone 658-8442.

'76 COMET, $2900
598-9253

1973 - 1974

30 MPG WITH LUXURY. 1974 Volvo Grandluxe. Overdrive, tach, clock, etc. Leather seats, Michelin X. Trailer package. Cassette, fuel injected. $5250. 479-2782.

AFFORDABLE LUXURY
Air conditioned, beautiful 1974 Ford Galaxie 500, 4 door hardtop, 64,000 miles, many extras. Excellent condition. Bargain at $2,250. 384-3887.

73 DATSUN 610, 2 DOOR, hardtop, very clean, one owner Lady driven, only 28,000 miles, automatic, runs good, $3,000 or best offer. 479-9967, 388-5464 pager 663.

1973 OLDS DELTA ROYALE, automatic transmission, power steering, power brakes, air conditioning, power windows, power seats, good condition. $2100. 383-1179.

GREAT GAS MILEAGE
Beautiful, 1974 Dodge Dart, 6 cylinder, automatic, 4 door, excellent condition, very reliable, must sell, offers on $1995. 384-3887 or 383-0405

73 DATSUN F/B
1200 cc 4 spd. Immaculate! 381-5544, 385-7733 BSG SPECIALTY MOTORS, Dealer 6033

1974 TRIUMPH SPITFIRE EXcellent shape. New rebuilt motor, paint 1 year old. Asking $3600. 388-4425 ask for Jamie, after 5:30 call 388-7774.

73 GRAND PRIX J, COMpletely loaded, absolutely mint, must be seen, low mileage, $3200 firm. 479-8663 or 384-5007 after 6pm.

74 PLYMOUTH SATELLITE, 2 door hardtop, V8 318, excellent condition, $2200. or offers. 477-5914.

73 SUPER BEETLE DELUXE, loaded, excellent condition, $3100 firm. 381-5681

150 CARS FOR SALE

GlenOak Ford

"TELL A FRIEND"

★ APRIL SPECIALS ★

70	TOYOTA AT	$ 2250
73	MAVERICK	$ 2850
74	MAVERICK	$ 3450
75	DART	$ 3650
76	FORD S.W.	$ 4950
76	DATSUN A.T.	$ 4250
76	CUTLASS	$ 4250
76	PINTO S.W.	$ 4850
77	FIREBIRD	$ 5450
78	FAIRMONT	$ 5250
78	MONTE CARLO	$ 6250
78	L.T.D. SEDAN	$ 5750
78	ACCORD	$ 6750
78	FIESTA	$ 4250
71	V.W. VAN	$ 2250
75	FORD ½ TON	$ 3450
76	DATSUN P.U.	$ 4250
77	G.M.C. 4SP	$ 5450
77	BLAZER	$ 7450
78	BOOGIE VAN	$ 8950
79	FORD 4x4	$10,550

GLENOAK FORD
YATES AT COOK
384-1144
DEALER 6616

De Pape

MERCEDES

77 300D diesel, all factory luxury options including air conditioning. This prestigious automobile has had excellent car and maintenance.

MERCEDES

76 300D diesel, sunroof, air conditioning including all power options. Luxury, safety and economy in one neat package.

SUN FUN

79 VW convertible, 4 speed, radio. Local one owner car. Absolutly immaculte with only 9,000 miles. Be ready for summer.

80 Audi 5000S loaded.
78 LeBaron, air, loaded!
78 Cordoba, Beautiful—As new!
77 Fiat 124 Convertible
77 Volare Wgn. 6 cyl. auto
77 Ford Van-customized
75 volvo wagon, clean.
75 Peugeot diesel, 4 dr.
74 Fiat X19 - 2 tops
74 Datsun 260Z, exceptional
73 BENZ 450 SL — 2 tops
71 Rolls Royce Corniche conv.
69 Rolls Royce, 4 dr., Silver Shadow

Open 8:30-5:30 Closed Sat.

DePAPE MOTORS LTD.
Indoors at 779 Pandora
384-8035 Dealer-5311

74 MARQUIS BROUGHAM, INcludes air conditioning, trailer package, luxury interior, complete set of manuals, Munro air shocks/compressor, AM/FM tape, CB, tinted windows, spare stock rear end, four Michelin steel-belted radials, 47,000 miles. This and much more! Asking $3800 or best offer. Phone 652-4315.

74 MALIBU CLASSIC
350 2 dr. HT, auto, PS, PB, blue on blue. Specially priced $2695. PAINTER MOTORS LTD. 388-6196, 3005 Douglas, Dealer 5802.

ONE OWNER
only 33,000 miles like new. 74 Astre 2 dr. HB., 4 cyl. auto. Asking $2495.
BRIDGE ST. MOTOR CO. LTD. 388-5714, Res. 652-4244. Dealer 5161.

73 COROLLA
4 cyl. 4 dr. auto, radio, rear window def. radial tires, just tested, $1995. PAINTER MOTORS LTD. 388-6196, 3005 Douglas, Dealer 5802.

74 MUSTANG II
V6, auto, P/S, P/B, bucket seats. Radio, vinyl roof, runs great. $2995. PAINTER MOTORS LTD. 388-6196, 3005 Douglas, Dealer 5802.

TRY US FIRST!
73 Valiant Scamp, 2 door, hardtop, 6 cyl., automatic. Excellent. Metro Honda, 388-6921. Dealer 5896.

73 VENTURA SPRINT
2dr, sedan, V8, auto, ps, pb, low mileage, clean car! 381-5544, 385-7733. BSG SPECIALTY MOTORS. Dealer 6033.

73 CORTINA
4 cyl. 4 dr. auto. Bucket seats. Radio, just tested. $1295. PAINTER MOTORS LTD. 388-6196, 3005 Douglas, Dealer 5802.

TRY US FIRST!
73 DATSUN 510, 2-door. One owner. Best one in the city! 388-6921, Metro Honda. Dealer 5876.

73 TORINO SQUIRE WAGON
Mechanically good and inspected. Needs body work. Offers on $1250. 385-4503

1973 DODGE COLT 1600 DEluxe. 38,000 miles. Excellent, immaculate condition. 4-speed trans. $2000. 595-6273.

MUST SELL 1973 COUGAR XR7, automatic. Has most options plus electric sunroof. $2600 or offers. 388-9820.

1974 PINTO SQUIRE WAGON, automatic, roof rack, low mileage, excellent condition, tested, $2350. 479-4966

1973 FORD GRAN TORINO 9 passenger wagon, power steering, power brakes, new rubber, runs well, $2,300. 479-8386.

1973 VOLKSWAGEN SUPER Beetle, asking $2850. Phone 477-0224 evenings or 388-5825 days.

1974 VEGA WAGON, AUTOmatic, low mileage. Very clean, excellent condition throughout. Must be seen. 479-1210

73 JAVELIN SST, POWER steering/power brakes, 3 speed, automatic. $2500 or best offer. 385-9168 or 384-2591.

1974 PINTO WAGON, WHITE with wood grain finish, Lady driven, 70,000 miles, $2,000 firm. 656-5213.

150 CARS FOR SALE

GAS SAVER SALE

79 PINTO WGN
4 cyl. AT, 9000 KM. $4995.

79 MUSTANG
AT, P.S. Green & white $5995.

78 TOYOTA 1600
Liftback auto. $5395.

77 MAZDA GLC
4 spd. 24,000 mi. $3995.

76 FIAT 131
5 spd. Sunroof $3695.

74 AUSTIN
4 dr. Marina $2395.

74 DATSUN 610
4 dr. sdn, 4 spd. 32,000 mi $2895.

73 MAZDA WGN
4 dr., 4 spd. $1995.

7 DAY MONEY BACK GUARANTEE

PACIFIC MAZDA PEUGEOT

385-1451 Dealer 5253
Blanshard at Johnson

Les Carr's SALES and LEASING LTD.

Does Les Carr Sell the Finest Vehicles in Town??

You Betcha . . . !!

★ SPECIAL ★

79 DATSUN 510
3,000km Only
SAVE $800
NOW ONLY
$4788

385-4444
24 MONTH WARRANTY
Bank Financing OAC
854 Pandora at Quadra
Parking in Rear Dealer 6690

'74 MONTE CARLO, POWER steering, power brakes, air conditioning, buckets and mags. A-1 condition. $3800 or best offer. 386-1105.

'74 VW BUG, 1-OWNER, 61,000 miles. A nice clean car. $3295. Langford Collision Ltd, 2744 Matson Rd, Langford, 478-1515, DL # 6763.

74 VEGA, STANDARD TRANSmission, good body interior and tires, low mileage since reconditioned engine, radio, tested to October, $1550 or near. 721-3129.

74 MAVERICK DELUXE, 48,000 miles. Power steering, A-C, tinted glass, vinyl roof, reclining bucket seats. $3200 or best offer. 386-6993

73 FIREBIRD, V8, AUTOmatic, power sterring, power brakes, radio, 8-track, radials on Turbine mags, 55,000 miles, $3675. 478-6460

MUST SELL, 1973 VEGA. Automatic, 50,000 miles. Excellent condition. $1200 or best offer. Call Dr. Ive, 385-5771 6-9 pm.

74 FIAT 128A, 38,000 MILES, 4 door, 4 speed, Michelin radials, new brakes, new paint, fabulous condition. 384-2641, 6-9pm.

1973 RED VOLKSWAGEN Super Beetle, excellent condition. Phone anytime 383-4763 or 656-4939.

1973 VOLKSWAGEN 412 FOR sale. Rebuilt engine, good condition. Asking $2000 or best offer. 388-9629.

73 CHEVELLE 2 DR. AUTO, P.S. Priced to sell $1487. PALM AUTO WORLD INC. 386-8385, 3342 Oak St. Dealer 5260.

'73 DODGE CORONET, 318 ENgine, 4 door custom, vinyl top, auto, good condition, $1700, one owner. 658-8222

1974 TOYOTA COROLLA MK II stationwagon, automatic, power brakes, power steering, good condition. $3000. 479-1645.

73 MINI, MECHANICALLY good, needs some work. $1,100. 478-8934 evenings.

1974 DATSUN B210, 2 DOOR, automatic, one owner, $1800. 381-0272

1974 TOYOTA CELICA ST EXcellent condition. $3200 or offers. 385-7973 evenings.

1974 VALIANT SCAMP, 2 DOOR hardtop, automatic, PS, PB, very low mileage. 112-748-1847.

1973 DATSUN 610 4-DOOR, 4 speed, in good condition for $1895. 386-9159

74 CADILLAC ELDORADO, loaded, all options, consider trade. After 6pm, 478-7051

1973 LTD COUNTRY SQUIRE, all options, good shape, 6 radials, $2200 obo. Must sell. 479-1217.

1973 PINTO STATIONWAGON, good mechanical condition, $1000 firm. 477-3329

'73 CORTINA. 2-DOOR, green. Excellent shape. 656-3403.

MUST SELL, 74 COUGAR XR7, excellent condition. 39,000 miles. 595-8724

1974 FIAT 128 SPORT, 52,000 miles, 4 speed, very economical, $2500. 382-6628 evenings.

1974 DATSUN B210, 4 SPEED, 29,000 original miles. One Owner. Asking $2,600. 386-3056.

1973 PONTIAC VENTURA clean condition. A must to see. Best offer. Call Sandra 384-5444.

1974 AUSTIN MARINER, 4 door, excellent condition, 40,000 miles, $1995. 656-6002.

1973 DATSUN 1200, AUTOmatic, inspected, excellent condition, $2,000. 382-1618.

1974 VW SUPER BEETLE, ONE owner, well maintained, $3000 or best offer. 598-8201.

74 GTO HATCHBACK, 350 4-speed, 53,000 miles. $4800. 474-2839.

1973 DODGE POLARA, 2 DOOR hardtop. Tested. Runs well. $1200. 385-1714.

74 VEGA HATCHBACK, 30,000 miles. Excellent condition. $1200. 595-0448 after 2 pm.

'74 CHALLENGER VERY good condition, recent work, best offer. 479-4215

1974 MAZDA 808 STATIONWAgon. Excellent running condition. $235[illegible]. 652-3178

MUST SELL 1974 GREMLIN X, 46,000 miles, excellent condition. $2,000 or best offer. 381-2165.

150 CARS FOR SALE

PLIMLEY
JAGUAR — ROVER
TRIUMPH
M.G. — MINI — SAAB
1010 YATES ST. 382-9121

79 Saab Turbo	$17,895
79 Mercury Capri	$8495
78 Triumph Spitfire	$6995
78 Ford Fiesta	$4695
78 Honda Accord	$6395
78 Chevy Nova	$5495
78 Saab Auto 4 Dr.	$9495
78 Jaguar XJS	$29,900
78 Caprice S.W.	$6695
77 Chrysler Cordoba	$6295
77 Cadillac 4 door	$11,495
77 Cougar 351 V8	$4895
77 Dodge Aspen	$4895
76 LeMans wagon	$4995
76 Mercury Comet	$3695
76 Courier Pickup	$3695
75 Dodge Dart	$2695
75 Mercury Wagon	$3695
75 Hondamatic	$3495
74 Olds 98 Coupe	$3695
74 Datsun, AT	$3145
74 Mrcdes 240 Dsl	$10,995
74 Datsun B210	$2895
73 Ford Torino	$1495
73 Datsun 610 Wagon	$2695
72 Pontiac GTO	$1095
58 Austin A95	$1095

MANY MORE TO CHOOSE FROM
DEALER 5351

WILLE Dodge • Chrysler

SUPER SALE

New Car Business Is EXCELLENT 200% Above Last Years Sales

★ ★ ★

OVER 100 PRIME USED RECONDITIONED CARS

★ ★ ★

COME IN AND MAKE US AN OFFER!

3200 DOUGLAS AT CLOVERDALE
382-2313
MON. TO FRI. 9 TO 9
SAT. 9 to 5. DEALER 5881

1974 AMC HORNET IN GOOD condition. Asking $1100. 386-7118. 1060 Inverness.

74 PINTO, CASSETTE DECK, speakers, good shape, $1000. 478-2707.

74 FIAT 128, TESTED, 36,000 miles. Recent tuneup. Economical. 388-6917

74 NOVA, POWER STEERING, automatic, 6 cylinder, good shape. 474-2733.

1973 COUGAR XR7 CONVERTible, excellent condition, asking $4,500. 477-5023 after 6pm.

1974 TOYOTA CELICA, LOW mileage, very nice shape, $2500 or offers. 595-7861.

1974 SUPER BEETLE, GAS heater, 41,000 miles, $3200. 656-5946.

1974 ASTRE GT HATCHBACK, $900. 642-4817 after 6pm.

CLEAN 74 VEGA, $1000. 656-7089.

1971 - 1972

1972 DODGE POLARA SPEcial stationwagon. Power steering, power brakes, automatic, electric tailgate, roof rack, radio, 360, V8, 56,000 miles. One owner. Good condition. $2195. 592-7680

1972 PLYMOUTH DUSTER, 318, automatic, very good condition. 56,000 miles, radio, Rally wheels, 6 Michelin radials, $2000 or best offer. 598-5908 evenings and weekends. 478-9633 days.

TRY US FIRST!
72 Toyota Corona, auto. Just superb! Metro Honda, 388-6921. Dealer 5876.

1971 CHRYSLER 300, 440 4 BARrel, engine perfect, just tuned, needs transmission work, loaded, $700 or best offer. 383-0693 after 5pm.

71 FAMILY WAGON, 6 AUTOmatic, PS, PB, pulmanized seats, radio, good condition, drives well, city tested, $1675. 595-0065.

MUST SELL
1972 Cadillac Sedan DeVille, loaded, excellent condition. 478-8103.

VOLVO 144S, 1971, 4 DOOR, automatic, am/fm, 8 track and cassette, 93,000 miles. $1800 obo. 479-4443 after 5:30.

72 VAUXHALL 4 CYL, 4 SPD. An excellent buy for $818. PALM AUTO WORLD INC. 386-8385, 3342 Oak St. Dealer 5260.

71 PONTIAC LEMANS, 2 DOOR hardtop, power steering, power brakes, no rust or dents. Excellent condition. $2000. 652-3791

1972 CHARGER SE 400 AT, shift kit, Four Season radials. Trade down or best offer. 478-9727.

71 TOYOTA COROLLA 1200, 42,000 miles, standard, very good condition, tape deck, $1750. 598-4271.

1971 VOLKSWAGEN SUPER Beetle. Nice condition. $2695. Holmes Automotive 388-5811, 592-9289. Dealer 5991

1971 DATSUN 510 2 DOOR, EXcellent condition, new paint, new exhaust, new tires, custom wheels, offers on $2500. 721-3957

71 VOLKSWAGON, 73,000 miles, good condition. Must sell $1800. 478-5006.

72 CHRYSLER NEWPORT, 4 door hardtop, new rubber, $950. 656-4797.

1972 MAZDA 1800 STATIONWAgon, $1000 or best offer. 382-8575, 383-7348.

1972 LINCOLN CONTINENTAL MK IV, immaculate, asking $5200. 598-9977.

71 V8 VEGA HATCHBACK, 4 speed, mags and TA's. $2650. 385-7811 or 383-8662.

RAG TOP, EXCELLENT CONdition, 72 Catalina Pontiac. 386-1963 anytime.

'71 DODGE COLT. AUTOmatic. 46,000 miles. Good condition. $1000. 384-1085 or 595-0318.

1972 PONTIAC VENTURA, 50,000mi., 2door, moving, offers, 383-2403.

150 CARS FOR SALE

Speedway VOLKSWAGEN

971 YATES at Vancouver
385-2415

EXCELLENT SELECTION OF RABBITS

GAS & DIESEL IN STOCK

ALSO

1980 VANAGON CAMPERS & BUSES for IMMEDIATE DELIVERY

DOWNTOWN AT

Speedway VOLKSWAGEN

971 YATES at Vancouver
385-2415
Dealer Licence No. D-5180

71 MUSTANG
V8, auto, ps, pb, radio, bucket seats, console. Beautiful dark blue exterior with light blue interior. 381-5544 385-7733 BSG SPECIALTY MOTORS Dealer 6033.

72 TOYOTA CROWN, PS, PB. Excellent shape, rebuilt 6 cylinder engine, new exhaust, brakes, shocks, with all the luxury accessories this last of the line model was given. $2100 firm. 382-1795 after 5pm

'72 VENTURA 2 DOOR, BUCKets, console, automatic, 60,000 miles, $1750. 592-3358 after 5pm

1971 FORD LTD BROUGHAM, excellent shape, $1600. Phone 598-4863.

1971 EL CAMINO, 327-375 HP. Mint condition. Emerald Green. $6500. 658-1191.

1972 CHRYSLER, POWER windows, brakes and steering in good shape. Phone 382-2952.

'72 RAMBLER AMBASSADOR, running order, $350. Phone after 5, 385-5640.

1972 METEOR MONT CALME 2-door hardtop, 351. Good transportation. Only $850. 477-7477.

GIVE-A-WAY EXCELLENT 1972 Super Beetle. $1700. 478-1841 after 6 pm.

72 MAZDA 808, GOOD RUNning condition, newly painted. $1350 or best offer. 642-5020

1971 VW BEETLE, VERY good condition. 58,000 miles. $1800. 382-7084 or 388-1610.

71 CHARGER 383 MAGNUM, power steering, power brakes, air, 62,000 miles. 474-2839.

72 DATSUN B210, RUNS GOOD. Highest offer takes. 478-6020, 642-3916

1972 VOLKSWAGON 411, EXcellent condition. $2400. 382-9476 after 5pm

1972 DATSUN 510, AUTOmatic. Needs work. Best offer. 479-9595.

1972 COUGAR XR7. ONE owner. Very good condition. 479-9629, 384-9392.

'72 TOYOTA DELUXE COrona Crown. Very good condition. Clean. $1275. 382-9337.

71 TOYOTA, NEW PAINT, JUST tested, $1,175. Will take anything as part payment. 592-5277.

1971 SUPER BEETLE, FOR INformation call 477-4779

71 MACH I MUSTANG, GOOD condition, $2500. 478-5346

71 CORONET SW, 318, $350. 595-7868.

71 FORD TORINO
$800. 656-4514.

1971 VAUXHALL FIRENZA.
$500. 478-9693.

71 SUPER BEETLE, $950 firm. Phone 592-1114.

'72 MUSTANG, $2200 OR BEST offer. Phone after 5, 479-7656.

1970 and earlier

MUST SELL, BEING TRANSferred. 67 Ford Montcalm, power steering, power brakes, good shape, $595. 595-0387

69 VOLKS, 4 CYL, 4 SPD. AN excellent buy at $885. PALM AUTO WORLD INC. 386-8385, 3342 Oak St. Dealer 5260.

1969 R16 RENAULT, VERY nice shape, has to be seen. Completely rebuilt. $1500 or offers. 595-7861.

1966 VALIANT 4 DOOR, SLANT 6 standard, very good condition, $1100. After noon please 479-7852.

340 DUSTER, 1970, STOCK, FOR information call 477-4779 evenings and weekends.

1970 MARK III LINCOLN CONtinental, loaded, excellent condition. 478-8103.

66 BEAUMONT 4-DOOR STANdard, 283, good running order, $800 obo. Phone 385-4726

66 BEAUMONT WAGON, NEW paint, tires and chrome rims, must be seen. 384-8815.

1967 MUSTANG FASTBACK, new paint, pinstriping, many extras. 474-2708 or 478-9680.

1956 PACKARD SEDAN ORIGInal, premium, $6500. trade for boat, 652-3088.

1965 VOLKSWAGEN BUG, runs good, $275 or offers. 479-4739.

1969 TOYOTA STATION wagon, best offer. Phone 384-6945.

63 VOLKSWAGEN
Beetle 1200cc, $400. 477-1345.

1969 GALAXIE 500. $1000 OR offers. 478-3363.

150 CARS FOR SALE

EMPRESS
PONTIAC BUICK GMC

MANY OF OUR VEHICLES HAVE A CROWN SEAL, 1 YR. WARRANTY ON THE POWER TRAIN! CHECK OVER THESE SELECTED UNITS— FOR YOUR OWN PEACE OF MIND!

76 VENTURA 4DR	$4695
74 LEMANS 2DR	$2995
75 SKYLARK Hatchback	$3995
75 OMEGA HATCHBACK	$4295

OPEN
Mon.-Thurs., 9-9
Fri.-Sat., 9-6
2867 Douglas at Topaz
382-7121 Dealer 5701

COLWOOD CAR-MART LTD

IMPORTS
80 Corolla l/b SR5 NEW
77 Honda h/b mags stereo
77 TR7 fm st. low miles
76 Celica GT l/b 5 spd.
73 Corona MKII 6 at, ps
72 Datsun B210
72 Capri auto
74 VW Bus only $2995
73 Mazda s.w. 4 at.

CHEAPIES

66 Rambler h.t.	$999
67 Buick Wildcat	$299
70 Datsun 510	$899
71 Corona 4 dr. at	$1199
72 Corolla 2 dr	$1499
72 Olds	$999
72 Dodge htp	$999
73 Ply Fury Ht.	$999
73 Comet	$1699

OPEN 9-9
474-2233
1836 Island Hwy. Dealer 6716

B. MADSEN MOTORS LTD.

74 GMC Jimmy 4 wheel drive	$4995.
73 AUDI Fox	$2195.
70 FIREBIRD	$2895.
73 DODGE Club Cab	$3195.
73 CRICKET wgn AT	$2495.
79 MUSTANG 4 cyl. AT	$5595.
74 DODGE Charger	$2495.
68 TOYOTA AT	$895.
69 DODGE Dart	$1795.
73 CHRYSLER New Yorker	$2495.
74 PINTO wagon	$2595.
79 T-BIRD	$5995.
78 DATSUN B210 AT	$3995.
76 FORD 1ton cab & chassis	$4995.
74 DATSUN PU	$2995.
78 DODGE Maxi camper van, sleeps 4, all appl. 24,000 mi.	$10,500.

2691 SOOKE RD. (Glen Lake)
478-5011 Dealer 5450

METRO HONDA

Try Us First!

FOR 1979 PRELUDE & ACCORD DEMOS AND 1980 HONDA DEMOS
AS MUCH AS $700 OFF

METRO HONDA
388-6921 Dealer 5876
2151 BLANSHARD

MOVING, MUST SELL. IMmaculate '68 Cyclon GT, 61,000 original miles, stored 6 years, new engine and trans, tires, paint, exhaust, etc. Sacrifice $2400 or best offer. 595-3394.

1967 PONTIAC GTO, RESTORed, 400 competition shift, excellent condition, has to be seen to be appreciated, $4000 or best offer. No triflers. 479-0281 after 6pm.

'65 PARISIENNE 2-DOOR hardtop Custom Sport. 63,000 original miles. Mint condition. $2995. Langford Collision Ltd, 2744 Matson Rd, Langford, 478-1515, DL # 6763.

64 BEAUMONT WAGON, standard, 2nd owner, bucket seats, fresh paint. Like new motor, tires and mags, tachometer, tape deck, air shocks. $1900 or offers. 479-5051.

'65 ACADIAN CANSO CUSTOM Sport 2-door hardtop. 327, 300 horsepower 3-speed automatic. Custom paint. $2995. Langford Collision Ltd, 2744 Matson Rd, Langford, 478-1515, DL # 6763.

70 MERC CYCLONE, FULLY customized, chopped top, body work finished, needs paint, 480 cubic inch full race Ford. Many extras. Offers on $7500. No triflers. 478-8586 after 5pm.

'70 DODGE DART GT, 2-DOOR hardtop, 6-cylinder, power steering, power brakes, console automatic, deluxe interior. Excellent running condition. Offers. 382-9776.

1966 MUSTANG, 289, AUTOmatic, V8, new transmission, cassette, console. Collectors item. $3500. Duncan, 748-9391, call collect.

RAMBLER AMERICAN STAtionwagon, reliable transportation for small family. $1,000. 595-1603 before 9am or after 6pm.

67 FORD COUNTRY SQUIRE stationwagon. Body and interior in excellent condition. Needs mechanical. Offers to $350. 642-4537.

1964 DODGE POLARA, 2 DOOR hard top, power steering, power brakes, good condition, sells with Cragar mags. Offers. After 6, 592-6204.

MUST SELL. 1970 VW. RUNning but bad rust. Whole or parts. Located at Victoria Super Service Towing. Best offer. 478-7422.

'67 Z28 CAMARO CONVERTible. Flawless. Truely a collector's piece. $9799. Langford Collision Ltd, 2744 Matson Rd, Langford, 478-1515, DL # 6763.

66 VALIANT CONVERTIBLE, beautiful shape, $2895. Monday through Saturday. Ada Rent-A-Car, 752 Caledonia, 388-6230. Dealer # 6737.

69 GOLD CUTLASS, LOW mileage, high performance, 320 HP, 350 4 barrel jet-rocket engine, transmission still guaranteed, 4 mags. 721-3419 Ron.

1969 EPIC. NEW ENGINE. Runs good, needs some brake work. Going back to Ontario this week. First $650 takes, as is. Phone 385-4503.

1965 ACADIAN CANSO SPORT deluxe, new 350 LT-1, turbo 350 trans, new paint, wheels, tires. Offers on $2995. 388-9972.

150 CARS FOR SALE

Honda CAR CENTRE
YATES AT QUADRA

★ SAVE $700 ★
79 VOLARE
2 door economy 6 standard, radio, metallic blue, pin stripping.
WAS $5144
★ NOW $4444 ★

79 MUSTANG
2-Tone Copper/Ivory
6 Cylinder, Automatic
Power Steering/Brakes
$5944

74 MERCURY BOBCAT SW
4 speed, W.W. Tires
Custom Roof Rack
Green in Color
$2444

72 VOLVO 145 STATION WAGON
Automatic, Radio
Dark Blue/Blue Interior
$4244

71 TOYOTA COROLLA 2-DOOR
Automatic, Radio
$1944

70 MERCURY COUGAR XR7
Automatic, Vinyl Top
Power Steering/Brakes
$1644

BANK FINANCING, INSURANCE, LICENCE PLATES ALL AT OUR ONE STOP NEW AND USED CAR CENTRE

386-6707
Dealer No. 5668

VOLVO

McCALLUM MOTORS

'79 Volvo 245 DL
'79 Volvo 244 DL
'78 Volvo 242 DL
'76 Volvo 242 DL
'76 Volvo 264 DL
'75 Volvo 245 DL
'74 Volvo 144 GL
'74 Volvo 164 E
'79 Mercury Monarch SE
'78 Ford Pinto Squire SW
'78 Dodge Aspen SW
'77 Dodge D200 van
'75 Ford Torino Squire SW
'73 Dodge Challenger
'72 Dodge Polara SW
'72 Ford PU and canopy
'78 Volkswagen Rabbit
'78 Mazda GLC H/B
'77 Honda Civic 2 dr.
'73 Datsun 610 2 dr. HT
'72 Toyota Celica 2 dr.
'70 Datsun 1600 PU

100% BANK FINANCING O.A.C.

★ 382-6122 ★

Corner of Yates and Cook
Dealer 5603

CONVERTIBLE
'69 Olds Cutlass Supreme. Metallic red with new white top and trim. New chrome and tinted glass. Power windows and more. In excellent condition. Must sell. Leaving town. Call: 381-0771.

'57 CHEV 2-DOOR STATIONwagon, 283 4-barrel, buckets, console, turbo 350. Radials, mags, tack. Many extra parts. Not running. $900 or best offer. 289, zero miles on rebuild, $300. 595-6724.

1969 VALIANT SLANT 6 STANdard, 25 MPG on regular. New battery, shocks, paint, leatherette top, clutch, radio, 2 spare wheels with mounted snow tires. Local car. 88,000 miles. Very clean. Offers on $2200. 592-1329

1961 ANGLIA, RELIABLE transportation, 32 mpg, new clutch, new brakes, just tested, good stereo, custom steering wheel, new chains, good body and motor. $1000, offers. 479-6612.

1960 THUNDERBIRD REtractable convertible, body excellent, ready for paint. New top, new front and rear bumpers, very rare car. Restorer's dream. $4500. 658-1057.

1969 VOLVO 144, AUTO TRANS, radio, well cared for, A1 condition, $1500 or make an offer. 592-4790.

1967 COUGAR XR-7, 57,000 original miles. Nice. View Stan Thompson Upholstery, 1105 Caledonia.

1966 METEOR WAGON, power steering, power brakes, good motor, tires. Low mileage. $525. 658-5320

1966 MUSTANG ALL REBUILT 289, trans and rear end. New brakes and paint. Asking $3300 obo. 477-1545 after 5:30.

68 CHEV IMPALA 327, GOOD running condition. New brakes, electrics. Offers. Call 479-0047 or 383-0101.

ANTIQUE. 1955 BUICK ROADmaster, no rust, restorable. View at 116 Simcoe. 382-8509, 385-2425.

70 MONTEGO MX 2 DR. AUTO. Be quick at $1187. PALM AUTO WORLD INC. 386-8385, 3342 Oak St. Dealer 5260.

1970 AUSTIN 1800 MK2, AUTOmatic, excellent condition, radial tires. $1200 or best offer. 478-1869.

'70 CHEV. 350, 18,000 MILES, runs good, $350. Chev. 172 heads, 2 speed power glide, $100. 656-3088 after 5.

1966 CHRYSLER IMPERIAL Crown, $1,350; 1963 Pontiac Laurentian, $550. Both in good running condition. 592-0897.

1970 VOLVO 144S, 1-OWNER, AM-FM radio, Michelin radials, Quartz headlights. $2200. 479-1717.

MECHANICS SPECIAL
1969 Cortina 1600 with 3-speed automatic transmission, $300. 478-0690.

69 DATSUN SPL 311 CONVERTible, rebuilt 1600 motor, etc. Needs some body work. $1750. 383-5161 or 388-8095

WHITE 1963 4 DOOR MERcedes, 220 model, motor needs some work but is running. Offers. 474-1764

150 CARS FOR SALE

Cornell GM

USED CARS YOU CAN EXPECT A GREAT DEAL FROM CORNELL

STOCK 4140A
'80 CAMARO Z28
Orange, V8, auto, PS, PB, radio, p.wind., tilt wheel.
ONLY $9795

★★★★★★
STOCK 5142A
'78 Malibu Classic Station Wagon
Brown, V8, auto, PS, PB, radio.
ONLY $5995

★★★★★★
STOCK 71889C
'78 OLDS SALON
2 dr., silver, V8, AT, PS, PB, radio.
ONLY $5995

★★★★★★
STOCK 1216C
'71 CAMARO
Black and white with pin stripe! 4 spd., PS, PB, radio.
ONLY $6395

★★★★★★
STOCK 5132A
'75 CUTLASS SUPREME
V8, AT, PS, PB, air cond., tilt wheel.
ONLY $4455

★★★★★★
STOCK 5153B
'70 DODGE DART
2 dr., HT. Blue, mag wheels, V8, AT, PS, radio.
ONLY $2495

OPEN
MON.-FRI. 9-9
SAT. 9-5
Finlayson and Burnside
385-5777 Dealer 5378

S&H DATSUN CENTRE

1980 DATSUN 4x4'S ARE HERE NOW

79 VOLVO
244 DL, AT, 4000 KM. $9495

77 CHEV
CAPRICE 4-dr. auto. 36,000 mi. $4295

76 RABBIT
4 dr., 4 spd., 38,000 mi. $4995

74 TOYOTA
MARK II 4 dr. auto, 37,000 mi. $4495

71 GREMLIN
2 dr. auto, 78,000 mi. $1495

70 VAUXHALL
2 dr. auto, 45,000 mi. $1695

800 BLOCK YATES
381-5222
AND
FORT and FOUL BAY
592-2471

SAUNDERS & HITCHMAN LTD.
2040 Cadboro Bay Road
Dealer 5059

1969 VW BEETLE, REBUILT motor, trans. Reliable. $1200, offers. 385-8224 weekdays, 477-4261 evenings.

66 CHEVELLE SS, 327, TURBO 400, 12 bolt with 488 gears, ladder bars, $2500 or offers. 478-1896 after 5.

1966 VW, NEW 1600, NEW paint, new brakes, new front shock. Just tested. $1600. 477-6430 or 479-3147.

56 FORD CROWN VICTORIA, running and driving condition. All original. $2400 or best offer. 479-4697 after 6pm

'68 IMPALA SS
2 door hardtop, 327 automatic. One owner, 65,000 miles. Excellent condition, offers. 385-9675

1966 RAMBLER ROGUE 2 door hardtop, good shape, no rust. $600 firm. 479-1749 after 5:30pm.

1968 PLYMOUTH SPORT Fury, PS, PB, 2 door hardtop, 318 V8 automatic, no rust, good condition, offers. 381-1580.

65 ACADIAN, 2ND OWNER, 71,000 miles, excellent running condition. $650 or best offer. 385-7097.

67 VW BUG, 67,000 ORIGINAL miles. Body rusted. Mechanically good. $500. 382-1871 after 5:30pm

1968 VOLKSWAGEN BEETLE with sunroof, mechanically excellent, some rust. $1290. 479-9201 or 385-2215.

67 VOLKSWAGEN BUG, radio, 4 speed, metallic blue, 42mpg, $975 or best offer. 478-4248.

61 ENVOY, $250 OR BEST offer. Lots of new parts. 478-0005

62 CHEV BISCAYNE, 2 DOOR, for sale. 478-0255

FOR SALE OR TRADE 68 METEOR, $550. Phone Renee 384-3333.

65 VW WAGON AND PARTS. $900. 386-6533 or 386-8256

66 VOLKSWAGEN BEETLE, $1200 or offers. 381-6255.

'66 CANSO SPORT DELUXE, offers. 656-6802

SELLING 1969 OLDS DELTA Royale. Tested. $695. 385-0134.

1959 VOLKSWAGEN BEETLE, runs well. $295. 479-7755.

1955 CHEV, 2 DOOR POST, $4200 invested. Best offer. 381-0169

150 CARS FOR SALE

REG MIDGLEY
AMC Jeep Renault

4x4!

'77 JEEP CHEROKEE
4 DR. Low mileage, 'one owner'
$6995

'79 SUZUKI LJ80
like new, 'one owner'
$5995

'79 CHEV "BLAZER"
Low mileage, clean.
$9995

'79 JEEP CHEROKEE
"CHIEF". 'one own er' Very low miles. Like Brand New!
$10,900

REG MIDGLEY MOTORS LTD.
'The Super Lot'
Douglas at Cloverdale
385-8756
Dealer Lic. 5186

69 MUSTANG, 302-4 SPEED, good condition, nice interior, 382-6994

67 VOLVO SEDAN 144, REbuilt, excellent condition, $2500. 477-0251, 384-8466.

1966 MUSTANG, STOCK, 289, automatic, radials. $2900. 381-5366.

1969 MUSTANG, V8, EXCELlent condition. Fully loaded. 652-3643.

1966 PONTIAC PARISIENNE 2 door hardtop, 1886 Hillcrest Ave. 477-7775

1970 CADILLAC COUPE DE-Ville, loaded, 1886 Hillcrest. 477-7775

68 MERCURY MONTEGO, V8, power steering, good condition. $1175. 477-7724

'69 MUSTANG 302. GOOD CONdition. Must sell. $1500, offers. 479-3485.

1969 ROVER TC, $2600, EXCELlent condition, mag wheels. 592-2411, Goodwin, after 6 pm.

1969 CAMARO, ALL STOCK and very clean. $2900 firm. 383-3146.

1968 VOLKSWAGON. LOOKS good, runs good. Sunroof. Lady driven. $1250. 477-4727.

1969 MUSTANG IN EXCELlent condition. 112-537-9856 after 5pm.

1966 MUSTANG, VERY CLEAN, must sell. $1700 or best offer. 384-0582.

1970 BUICK SKYLARK, AUTOmatic transmission, power windows, $2200. 477-3048.

64 FAIRLANE B&M SHIFTER, Holley, mags, radials, stereo. $1900 or best offers. 477-8035.

1967 FORD FALCON 4 DOOR, 6 cylinder, automatic, excellent condition, $650. 478-3871.

1970 MUSTANG 302 V8, NEW brakes, new starter, good tires, 653-4352.

CADILLAC DEVILLE 4 DOOR hardtop, air conditioning, mileage 93,000. 592-3550

1968 DODGE CORONET, 2 door hardtop, $195. 598-6292 Sunday only.

1966 GALAXIE 500XL CONvertible, good condition also 62 Cadillac for parts. 384-7154.

66 BEAUMONT 283 HOLLEY, 3 speed, duals, $1400 or best offer. 595-0401.

'66 METEOR WAGON, FULL size, good condition, tested, $500. 479-8631

65 FORD FAIRLANE, GOOD condition, best offer. 382-5675 or 478-6836

FOR SALE-REPO 1970 FORD Torino. Phone Diane 388-6447, Tuesday to Saturday, 9am-3pm.

69 DATSUN 600 CONVERTible, new top, type R engine. 477-2778.

1967 FORD GALAXIE CONvertible, best offer, $500, 478-6890

1965 BUICK LASABRE, GOOD condition, government inspected to April 81. 592-2706

57 CHEV 2-DOOR BELAIR, asking $2500 or best offer. 385-1148.

1954 CADILLAC SEDAN, GOOD condition, motor rebuilt. Offers. 652-4700.

1967 VOLKSWAGEN BEETLE in running order, best offer. 477-7598

67 MUSTANG, GOOD CONDItion. $2200 or best offer. 478-2567, 478-1221

1967 AUSTIN 1100, GOOD RUNning order, $650 or best offer. 477-3668.

55 STUDEBAKER CHAMPION, offers. 478-5170. 4057 Metchosin Road.

1966 FORD FAIRLANE, 2 DOOR hardtop, must sell. $450. 386-2385

VINTAGE, 1957 VOLKSWAGEN window van. $2500. Will consider trade. 478-6420

'66 PLYMOUTH SATELLITE 2 door hardtop, V8 automatic, $750 or best offer. 595-2503 after 5pm.

1968 BUICK GS350, 2 DOOR hardtop, high miles, runs great. 210 West Burnside. 385-2349.

1967 T BIRD, LUXURY CAR, beautiful shape, $2995 or best offer. 477-0422

1970 FORD GALAXIE, $500. REcently tested. 474-1385.

69 CHEVY, CHEAP TRANSportation, $500. 479-0165

1966 FORD CUSTOM 500, $500 or best offer. 381-5747

68 AUSTIN 1100, GOOD RUNning condition. $625. 595-5764

69 DATSUN 510, 2 DOOR, 4 speed, new paint. $900. 381-1360.

1961 VOLKSWAGEN, RADIO, first $300 takes. 477-0422

151 SPORT, IMPORT CARS

MUST SELL 1970 ROVER, EXcellent condition — $2800. Days 386-2208 evenings 592-2648.

1975 SCIROCCO, SILER, EXceptionally clean, local car. 5079 Lockehaven Dr. after 6pm

1975 MGB, RED, TONNEAUS, am/fm, good condition, $5000. 383-3775.

1974 DATSUN 260Z, NEW paint, new radials, mags. 386-0355

1959 CORVETTE, COMPLETEly rebuilt, $13,000. After 6pm, 385-9320.

76 TR7, 37,000 MILES, EXCELlent. Shirley 592-8278

151 SPORT, IMPORT CARS

BMW FIAT
capital city auto

SPORTS CARS

Spider 2000 Twin-Cam
From $10,850

X1/9 Targa
From $10,600

SPORTS SEDANS

Brava — 2 or 4 door
From $9,650

Strada Hatchback
—2 or 4 Door—
From $6,595

1750 GOVERNMENT ST.
386-7508 Dealer 5066

NEW 1980 CORVETTE, LOADed. Classic white out, wine leather in. Lettered radials. $15,900. 479-0652.
¾
¾
¾
¾
loaded. Classic white out, wine leather in. Lettered radials. $15,900. 479¾ -0652.

IK□¾

HEY SPORTS!

'77 FIAT 124 Convertible
'74 FIAT X19 — 2 tops
'79 VW CONVERTIBLE
'73 BENZ 450 SL — 2 tops
'74 260Z — Really Sharp!
DePAPE MOTORS LTD.
Indoors at 779 Pandora
384-8035 Dealer 5311

1971 VOLVO 164
A superb 1 owner example in faultless condition. Complete service history. 60,000 original miles. Carlsbad yellow with black leather. Permashined. Must be seen. $4895. On view at Edward Motors, 3319 Douglas, 384-1161. Dealer 6605.

75 280 Z
6 cyl. 4 spd, buckets AM/FM. mags. Maroon with white interior. $5895. Trade up or down. PAINTER MOTORS LTD. 388-6196, 3005 Douglas Dealer 5802.

POSSIBLY THE BEST MGB for sale in Victoria. 1973 convertible, restored, immaculate. Rebuilt motor, new paint, wide profile radials, tonneau and top covers, etc. Must be seen to appreciate. Asking $4750. Forced sale. 479-8077.

LOTUS
69 Europa. This is a truly superb handling automobile, mechanically excellent. See it at YATES AUTO SALES, 950 Yates St., 388-7722 Dealer 5268

76 MGB, 20,000 1 OWNER miles. BCAA inspected and reconditioned. Bracken w/accent stripe. Tan interior. Tonneau, etc. Offers on $6395. Edward Motors, 3319 Douglas, 384-1161. Dealer 6605.

MUST SELL, 1976 264 GL Volvo, perfect shape. Power brakes, steering and windows. Factory air, leather buckets, radials plus winter tires. Sunroof. Cost $11,000. Must sell, offers. 383-1501.

73 VOLVO 145 STATIONWAgon, air conditioning, am/fm radio, Sony cassette, power antenna, Michelin radials, sheep skin covers, tachometer, clock, $4000. 477-5365.

1975 TRIUMPH SPITFIRE, EXcellent condition, 53,000 miles, one owner, with hard top, $4000, with soft top $3500. Call weekends or after 6 weekdays, 642-4504.

78 TRANS AM, TA 6.6 ENGINE, 4 speed, power windows, power steering, AM/FM 8-track, T-bar roof, velour interior, one owner, 7000 miles. Offers on $8900. 658-8163, 658-8112.

1973 MERCEDES 220, 47,000 miles. Impeccably maintaned and totally immaculate $9785. 384-1721, 592-3121, Sports and Class Cars, 640 lower Hillside. Dealer $5433.

1972 FIAT 128, 52,000 LOCALLY driven miles. Clean and well cared for $1685. 384-1721, 592-3121, Sports and Classic Cars, 640 lower Hillside. Dealer 5433.

68 SPITFIRE
Showroom condition, $3000 firm. Garage kept, removeable hardtop, tonneau, Michelins, stereo. Appointment to view 477-4338 or 479-3362.

SHELBY GT500
1969. Excellent condition, $15,000 firm. 592-9821 Between 5:30-7pm.

1975 FIAT SPIDER
Good Shape, Am/fm cassette stereo. Luggage rack. Roll bar. Must sell. $4500 OBO. 382-9847 anytime.

1973 CONVERTIBLE LTD. Copper, power windows, power seats, air conditioning, loaded. Offers to $6000. 479-7573 after 5pm.

1974 VOLVO 164E, 6 CYLINder, fuel injection, 51,000 miles. Sunroof, air conditioned, power steering, in top shape. $6400 or nearest offer. 595-3457 evenings.

1971 OPAL GT REBUILT ENgine and carb, new clutch and paint. Excellent condition. $4500 or best offer. Phone Mike 479-0798 after 5.

1969 VOLVO 122S, 2-DOOR, 89,000 miles, runs well, $475. 386-0902, 595-2359.

1962 VOLVO 544 SPORT, ORIGInal paint. Good mechanical order. $750. 386-0902, 595-2359

A RARE OPPORTUNITY 1971 Volvo P1800E, an immaculate vehicle with all the extras, low mileage. Priced to sell at $9,000. Must be seen. 385-1213.

1973 VW SUPER BUG, VERY clean, many new parts. 64,000 miles. Mags, radials. AM FM radio, must sell. $2500. Dave, 478-9571

'76 CORVETTE. 350, AUTO, T-roof, headers, mags, power widows, steering and brakes. Consider trades. $10,400. 382-5528.

1967 MGB GT, OVERDRIVE, wire wheels, inspected. $2000, offers. Also second car for parts or whole, $1000. 385-9990, 216 Moss St.

71 MGB GT, MECHANICALLY sound (45,000 miles!) Some rust in body — but restoreable. $995. Edward Motors, 3319 Douglas, 384-1161. Dealer 6605.

TR6, ORANGE, 57,000 MILES. Excellent. Radar detector. Can be seen at 2829B Cedar Hill Rd. $4900 or best offer. 592-5853, 656-0290.

74 VOLVO 142 GRANDLUXE, overdrive, leather seats, AM—FM cassette, $5395. 381-2183, 386-2906.

71 MIDGET, 48,000 MILES, good shape throughout, hardtop, tonneau, boot, $2,600. 478-8934 evenings.

1970 LOTUS ELAN +2S, EXcellent condition, $10,000. Call Mark, 388-5158 days, 384-2457 evenings.

75 ALPHA ROMEO SPYDER, exceptional condition, full service record, 652-4457, evenings and weekends 658-8709.

74 CORVETTE, 350 AUTOmatic, new tires, headers, low mileage. Immaculate. $9950. 385-9727 or 382-4134 (24 hours).

72 CORVETTE, VERY CLEAN, must be seen, garage kept. 474-1390 before 11am or after 5pm.

151 SPORT, IMPORT CARS

1973 TR-6 BURGANDY, EXcellent condition interior and exterior, rebuilt engine. Offers accepted. 383-7454 or 386-5249

1978 DATSUN 280Z, 5 SPEED, 21,000 miles. AM FM radio. Sunroof, Louvres. $9000. 112-748-2121 or 746-5048

1971 128 FIAT 4 DOOR SEDAN 1300cc. New radials, 70,230 miles. Good shape. $650. 479-6577.

1974 BMW 2002, RUBY WITH beige interior, stereo and new brakes. To view at 3349 Cook St. 386-9273

IMPORT CARS WANTED
Call Jim Williams 384-1161
Edward Motors. Dealer 6605

72 CAPRI, 2600 V6, EXCELlent condition. Best offer. To view phone 381-2183, 386-2906.

MUST SELL 1977 DATSUN 280Z, 5-speed, 34,000 miles, AM—FM cassette stereo. $9300. 385-9353.

LOTUS ELAN PLUS 2, 1969, 37,000 miles. $6800 or best offer. Duncan 748-3995 evenings.

1974 MGB, GOOD CONDITION, $4700 firm. After 6, 595-6298, Janik.

1970 RED MGB GOOD CONDItion. $1500 obo. 112-537-2839 Salt Spring.

1980 CORVETTE, 75 MILES, loaded, consider small trade. $16,900. 477-8752.

76 PEUGEOT, 65,000 MILES, automatic, sunroof, $4500. 383-5564.

ALFA ROMEO SPYDER 1976, green, immaculate, 24,000 miles, $9500 firm. 598-3007.

73 240Z, LOW MILEAGE, RAdials, AM/FM, good condition. After 5:30, 383-1750.

1975 TR6, WHITE, 40,000 miles, excellent condition, $6400. 595-8394

1975 VOLVO STATIONWAGON, new paint, new muffler, radials, trailer hitch, 656-6492 after 5pm

71 TR6, MECHANICALLY sound, new paint, roll bar, $5500 or best offer. 112-743-4844 days.

CONVERTIBLE
75 Chev Caprice classic, excellent condition. $7500. 592-0986.

GOING NORTH, MUST SELL, 71 MG Midget, excellent condition, $2650. 385-9574 or 478-7446.

71 MG MIDGET, GOOD CONDItion, 50,000 miles, tonneau, radials, new trans, $2000. 478-8872.

1978 HONDA ACCORD, 5 speed, Hatchback, sunroof, 15,000 miles. 112-748-0482.

1976 VOLVO 242 DL, 4 SPEED, overdrive, low miles, new paint. 112-748-0482.

76 280-Z, LOUVRES, MAGS, AM/FM, 28,000 miles, immaculate condition. $7575. 477-5108.

1977 SPITFIRE 17,000 MILES, in immaculate condition. Phone 383-9280.

1975 BMW NEWLY PAINTED, new Michelin tires, excellent condition, $7,200. 598-2849.

74 MG MIDGET, VERY TIGHT condition. $3200. 479-0004, 381-3937.

1968 MERCEDES BENZ 250, sunshine roof, etc., etc. Inquiries 595-7352.

1977 TRIUMPH SPITFIRE with hard and soft top, excellent condition, $6100. 385-4101

BROKE. MUST SELL. 72 MGB, header, new exhaust, new paint, A1 mechanical. 474-1550.

1977 TR7 HARDTOP, 22,000 miles, $5000. 112-749-3079.

75 MG MIDGET, $3200, LOW mileage, 478-8755 after 4pm.

72 MGB, AM/FM CASSETTE, good condition. 479-2153.

1968 GT MUSTANG FASTback. Stock condition. 479-3560.

69 MERCEDES 230, GAS. Needs work. 595-6272.

74 CORVETTE, LOADED, real nice. $8775. 477-3316

1974 TR6, REBUILT ENGINE, roll bar, $5000. 592-6587.

1968 MGB GT, $1900. 477-9790

68 ROVER TC2000, EXCELlent interior. Offers. 598-5140.

MERCEDES 220D, $3400. 652-3296

154 TRUCKS, BUSES AND VANS

GARDEN CITY
AUTO LEASE LTD.
HOME OF THE
SUZUKI 4 WHEEL DRIVE

77 Jimmy 4X4
77 GMC ¾ V8, auto
77 Ford 150 Super Cab
77 Chev 4x4, V8, auto
76 Ford ¾ Super Cab
75 Ford ½ ton 6 cyl. auto.
69 Ford ¾ V-8 auto.

TRADES WELCOME
No Reasonable Offer Refused
100% FINANCING O.A.C.
OPEN
9:00 A.M.-8:00 P.M.

2978 DOUGLAS ST.
382-9111
Dealer 5721

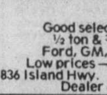

COLWOOD CAR-MART LTD

Good selection of ½ ton & ¾ ton Ford, GM, Dodge
Low prices — Open 9-9
1836 Island Hwy. 474-2233
Dealer 6716

REPOSSESSION
1976 Chevrolet Boogie Van, 6 cylinder automatic, sunroof, Craggar mags, air shocks, flair fenders and running boards, sealed bids accepted to May 15th, 1980. Reserve $3,000. At Toronto Dominion Bank, 3635 Douglas. Information 386-6791, Wilkinson.

78 GMC JIMMY
2 wheel drive, High Sierra, V-8, ps, pb, am/fm radio, tilt, cruise, power windows, power door locks, immaculate condition. GARDEN CITY AUTO LEASE LTD. 2978 Douglas St. Dealer 5721.

'69 FORD ECONOLINE, 6 automatic, completely customized, $3000. 383-0990

'61 TANDEM DUMP, $3600. '56 1-ton flatdeck on duals, $550. 478-7296.

1960 FORD ½ TON. $600 FIRM. Phone 384-4093.

72 TOYOTA PICKUP, NEEDS work. Best offer. 595-7116.

1976 JEEP WAGONEER, VERY good condition. $6300. 479-7678

67 DIVCO FORD MILK VAN. Needs work. $200. 383-2406

75 FORD CUSTOM F250 4X4, best offer. 478-1642

66 MERC HALF TON PICKUP, $550. 656-3260

154 TRUCKS, BUSES AND VANS

1974 DODGE 300 HEAVY DUTY maxi van, 360 V8, automatic transmission, power steering, power brakes, raised camper roof, fully insulated and lined with ¼" Rosewood paneling, dinette, bed area finished, 40,000 miles, $5200 or nearest offer. 598-0012 between 6-8pm.

STEP SIDE
1978 Ford F150 step side, V8 auto, P.S., P.B., radio, sliding cab window, tilt steering, low miles. $5495. GEM MOTOR SALES (1973) LTD. 480 Esquimalt Rd. 382-7195, Dealer 6331.

78 GMC TON 4X4, BABY duals, $8700. Two 78 F250 crewcabs, 4x4, $7800. 77 Dodge ton flatdeck, baby duals, $5800. 76 GMC ton flatdeck, $4500. 69 Ford F600 stockbox, $3295. Munro Motors. Dealer 5804. 112-748-8760.

GOING NORTH
Must sell 1976 GMC Sierra Grande with power steering, power brakes, rebuilt 350 cubic inch. New brakes, shocks, exhaust system and paint. $3,950 or best offer. See at 3156 Carroll St., 388-7313.

MUST SELL A 1978 DELUXE cab Datsun, standard transmission, low mileage, radial tires, $5300 or best offer or 1975 Datsun Sport truck, automatic with approximately 56,000 miles in good condition for $2900 or best offer. 652-5517 or 652-2704.

1978 GMC
¾ ton van, V8 auto, P.S, P.B, radio. Partially camperized. GARDEN CITY AUTO LEASE LTD. 2978 Douglas St. Dealer 5721.

WESTFALIA
1969 VW Westfalia, hard to find one this clean, offers. GEM MOTOR SALES (1973) LTD. 480 Esquimalt Rd. 382-7195, Dealer 6331.

72 CHEV BLAZER
4x4, auto, 350, black interior and exterior, Cheyanne interior, tracker tires, low mileage, good condition. $4500 or best offer. 652-3335

1 TON FLAT DECK
'77 Ford 1 ton, dual wheels, 12 ft flat deck, hydraulic tailgate, removable stake sides with tarp, V8 auto, ps, pb, well maintained, $8500. 746-6551 days or 748-6006 evenings.

76 FORD 150 CUSTOM VAN, 351, power steering, power brakes, captains chairs, interior worth $3000, Cragar mags, BF Goodrich radials, stained glass windows, invested $12,000. Must see, $9000 firm. 595-5875, 384-5123.

75 TOYOTA LANDCRUISER wagon. 46,000 miles, excellent condition. Perfect family camping wagon. 8,000 pound Warn Winch optional. Will consider pickup as trade. Offers on $5,450. 652-3120.

CAMPERIZING?
77 Beauville 30, 16,000 miles, most options. Replacement $12,700, going for $6666.66, less $266.66 rebate! 474-1026.

CASH-TRADE. 75 FORD F100, automatic, air conditioned, 302 V8, radio, no rust, chrome package, excellent condition, $3600. May take older truck in running order plus cash. 112-743-4988.

1979 DODGE 4X4, 360 AUTOmatic, cruise control, am/fm cassette, spoke wheels, factory custom paint, roll bar. Factory warrantee. Asking $8950. 595-1505.

1977 DODGE SPORTSMAN 300 Maxi Van. Automatic, good tires, power steering, double passenger seat. Good shape. 70,000 kilometers. Make an offer. 652-5812.

77 FORD F250 4X4, IMMACUlate, power steering, power brakes, 36,000 miles, many after market options, will trade and finance. 112-390-4005 or 112-754-3696.

79 SUZUKI LJ80 HARDTOP. White spoke wheels, off-road tires. Custom carpeting. 4,000 miles! Offers on $5995. Edward Motors, 3319 Douglas, 384-1161. Dealer 6605.

1973 FORD ¾-TON XLT, 390, automatic, headers, p.s, p.b, camper special, loaded. 1200x16.5 tires, new paint, must sell. Offers. 595-8597, 2526 Scott Street.

73 KW COE, CUMMINS 400, RTO 12515, SSHD Rears, rubber block suspension, 235" WB, aluminum wheels, 6' drombox, excellent condition. Serious enquiries only. 478-4421.

1977 B200 DODGE MAXI VAN conversion. Fully camperized, power brakes, power steering, automatic V8, 26,000 original miles. $9,000 or best offer. 479-8358.

69 FORD HALF TON PICKUP, handyman's truck. Standard floor gear shift, 302 engine. No pollution gear. Can be seen at 827 Craigflower or 383-6644 between 9am-3pm. $975 or make an offer.

1973 FORD F250 PICKUP Ranger XLT, 360, power steering, power brakes, dual tanks. New brakes, exhaust, tires. Split rims, one owner. $2650. 112-748-3473.

1976 FORD XLT F250 4X4, ALL options, including air conditioning, am/fm stereo, mag wheels with 1200 radial tires, immaculate, must see. $6800 firm. 474-1449

TRY US FIRST!
'75 GMC 1-ton van. V8, etc., $3995. 388-6921, Metro Honda. Dealer 5876.

'77 FORD XLT ¾ TON, 460 V8, dash A.R. Camper special, 43,000 mi. $6595. Peden R.V., Dealer 6418, 2855 Quesnel St., 386-3464.

'77 GMC STX 20, 9 PASSENGER window van, swivel seats, tilt wheel, tinted glass, etc. $6595. Peden R.V., Dealer 6418, 2855 Quesnel St., 386-3464.

1972 ¾-TON FORD TRUCK, camper special, 360 engine, good condition. 40,000 original miles. $3000. 383-4524 am or 477-5424 pm.

1973 1 TON VAN CONVERTED for camping, 65,000 miles, V8, PS, PB, automatic, fridge, stove, oven, $6500 or offers. Call after 5pm. 478-6836.

1977 FORD F150 EXPLORER, 400 cu.in engine. Power steering, power brakes, auto trans, dual tanks. Excellent condition. $6200. 386-2349

77 CHEV. CHEYENNE ¾ TON 4X4, air conditioning, cruise control, CB radio, canopy, 28,000 miles, Immaculate. $8,000. 656-5450.

'73 FORD F-250, 360 CU INCH, automatic, 80,000 miles, headers and duals, reconditioned radiator and brakes, two tone blue on blue, dual tanks, $3295. 384-8830

TRY US FIRST!
'78 Dodge pickup, 2300 miles, $5995. 388-6921, Metro Honda. Dealer 5876.

'77 DODGE B-200 VAN, V8 auto, power steering, power brakes, 60,000 miles, partially finished interior, $3995 or best offer. 478-6529

1960 MERCURY ½ TON LONG box pickup, 327 2-speed automatic, headers, bucket seats, good rubber, good condition, $825 or best offer. 642-5194.

SACRIFICE
76 Chev van, excellent condition with many options, best offer takes. 474-1691, 3061 Glen Lake Rd.

66 GMC V8 ½ TON TRUCK with 8½' Vanguard camper, one owner, 62,000 miles, good condition, $3,700. 478-4837. 2823 Ronald Rd.

'75 TOYOTA PICKUP
2000 CC motor, new radial tires, stereo, bumper. Excellent condition. $3995 or best offer. 477-3374.

77 FORD ¾-TON, GREAT FOR a camper, 351 4 speed, power brakes, 479-0548 or 598-5690.

154 TRUCKS, BUSES AND VANS

72-1 TON CHEV, FLATDECK, V8, p.s., p.b., automatic, duals, 10,000 GVW, 12' deck, 69,000 miles, $4,500.
1818 Island Hwy, 478-9545.

1976 FORD 150, 4X4, POWER steering, power brakes, radio, 3 cu. engine, 4 speed. 32,000 miles. Excellent condition. $5950. 4054 Valerie Place, 479-7761.

75 GMC SCOTSDALE ½ TON, power steering, power brakes, new brakes, well cared for, with canopy, 94,000 miles, original owner. $2500. 477-8503.

76 DODGE ¾ TON SE, 24,000 miles. One owner, many extras. In excellent condition throughout. Offers. 479-4697 nights, 385-2022 days.

BLACK BEAUTY, 76 SHORT box step side with $1000 canopy. 39,000 miles. Excellent condition. $5200 or best offer. 478-2567 or 478-1221

1976 TOYOTA HILUX PICKUP, low mileage, one owner, real nice, with canopy, A/T and radio. S&H Ventures Ltd. 2504 Government St. Dealer 5729.

1973 CHEV K5 BLAZER 4X4, excellent condition, new paint, 6 cylinder, 250 cu.in., standard, 6 ply tires, low mileage. $3900. 652-9052 after 6pm

1972 GMC ¾-TON CAMPER Special. 11½' Vanguard Camper with bathroom. Immaculate condition. 656-0153 (days); 656-2271 (evenings).

1977 FORD F250 CUSTOM 4X4, automatic with shift kit, new 400, new tires, rarely off the pavement, immaculate, $7500. 384-3846.

74 SPORT BRONCO ALL TERrain radials, mags with many extras. Immaculate condition. 478-5439.

'76 GMC JIMMY 4X4, ONE owner, low mileage, excellent condition, lots of extras, $6800. 478-5065 or 479-3241

1975 GMC JIMMY
Sierra, 4x4, excellent condition, low mileage, rarely used off roads. 478-2203 after 6pm.

1971 FORD LOUISVILLE, TANdom gravel truck, 671 GM diesel, Jake brake, new rubber; H-plate. 112-956-4271 after 6pm

CAMPER SPECIAL 78 CHEV ¾ ton, new canopy, 14,000 miles, new condition, $6995 or best offer. 592-6609.

78 INTERNATIONAL SCOUT 4X4, air, auto., fully power loaded, trailer package, $8,000. 598-7689.

77 CHEV ½ TON, NEW TIRES and snows, 45,000 miles, 4x8 camper, $4200. 112-743-4011 between 8:30-5:30.

GMC ½-TON, 1967, 59,000 miles on engine. Bucket seats. Posi track. Best offer over $1500. Phone 478-5277

1978 DATSUN PICKUP WITH canopy, radials on slotted wheels, am/fm cassette, offers on $5700. 479-5972.

1976 VOLKSWAGEN CAMPER van, excellent condition, add-a-room tent and extras. 39,000 miles. $6800. Phone 656-5144.

1976 FORD ECONOLINE camperized van. 36,000 miles. Raised roof. Fridge, stove, dual batteries. 382-2837

DESPERATE
74 Ford van, 63,000, 302, auto, offers $3150. 2268 Cadboro Bay anytime.

75 FORD 250 4X4, 45,000, power steering, auto, canopy, headers, custom front bumper, 30 gallon reserve tank. 721-3008.

1972 VW WESTPHALIA. EXcellent condition. Complete service history. $4500. 656-3288 or 656-6536 after 6.

1974 FORD F250 ¾ TON, 390 V8, auto, power brakes, dual tanks, AM FM tapes, excellent, $3200. 477-1333

76 FORD ECONOLINE E100, WB138, 351 V8, excellent condition. $4600 or offers. 477-0796 anytime.

78 MAZDA. LONGBED, sunroof, white spokes, new radials, low miles. $4700 firm. 652-3656.

1977 RANGER XLT CAMPER Special, red on black, low mileage, V8 automatic, new condition, offers on $7000. 478-7805.

1972 VOLKSWAGEN WESTphalia, cassette tape deck, Michelin radials, excellent condition, $4500. 652-3788.

77 GMC DELUXE 4X4, V8, P.S., p.b., automatic, twin tanks, many extras, $6,400.
2920 Bridge St., 386-1371

1975 BLAZER CHEYENNE
Low mileage, wood grain trim, good condition. 1210 Old Esquimalt Rd. 385-1709. $5500.

1977 SIERRA CLASSIC 4X4, 35 series 1 ton, 350-4 speed, dual tanks, 2-tone paint, 34,000 miles, $6800. 721-3941 Ron.

FORD ECONOLINE 300, TASfefully camperized van, insulated, roof rack, no rust, runs well, recent respray. $1950. 478-8643.

'72 DODGE ¾-TON CREW CAB. Power steering and brakes, automatic. Just tested. Offers on $1500. 479-7810.

1977 DODGE VAN, 30,000 miles, power steering, power brakes, V8 automatic, $5,000. 388-9969 after 5pm.

'77 CHEV ¾-TON CAMPER Special, 350 4-speed, dual tanks, tilt steering. $5450 or will take older ½-ton in trade. 474-2513.

'65 FARGO 4X4 SHORT BOX 6 cylinder, 4 speed, a real workhorse with extras. 384-4978 evenings.

65 CHEV VAN, NEW CLUTCH, new transmission, good tires. $450 or best offer. 2724 Forbes Street.

1974 FORD 1 TON TRUCK, automatic, power steering, power brakes, dual wheels. 478-7516.

71 DODGE MOTORHOME, one-owner, slant 6, 79,000 original miles. Perfect condition. Must see. 383-2504.

72 CHEV ½ TON AND CANOPY, 350 auto, power steering, power brakes, 3 tanks, radio, $2400 or best offer. 382-4751.

64 FORD VAN FOUR SPEED, new paint, good shape, $875. Will take anything as part payment. 592-5277.

1978 F150, 6 CYLINDER, 30-32 mpg. Mileage 32,000 km. Stick shift. Mint. Warranty. 478-4827 after 6.

1964 CHEV 1-TON PANEL, tested, 16" wheels, 4-speed. Needs some work. Extras. Best offer. 598-2813.

1973 VW VAN NEW BRAKES and new radial tires. Rebuilt motor. Excellent condition. 112-748-0598, $2400.

FORD ECONOLINE VAN, fully camperized, top raises, excellent condition. Must be seen. 385-0958.

76 CHEVY VAN, NEW PAINT, deluxe stereo, custom wheels, cedar interior, very practical. 385-6477

'74 FORD VAN, ECONO 200, 302 V8 engine, auto, ¾-ton, power steering, power brakes. $3500. 2828 Foul Bay Rd.

Ford 150 4x4
386-5328 2136 Ridge Rd

75 FORD PICKUP, 6 CYLINder, excellent condition. 383-0870 between 3-5 pm.

65 FORD VAN, REBUILT ENgine, tested, $800. 656-5363 after 7pm.

67 CHEV WITH ALASKAN camper, needs work, $1900 or best offer. 382-4507 anytime.

1978 GMC VAN, FINISHED INterior and many extras. 592-4798.

1977 DATSUN, AUTOMATIC, 25,000 miles, good condition. 652-5864

71 FORD ½ TON PICKUP, $500. 656-7034.

154 TRUCKS, BUSES AND VANS

69 ¾ TON CHEV., GOOD tires, new front end, needs work, $850. 478-8934 evenings.

1974 GMC HEAVY DUTY VAN, V8 automatic, tested, 382-1113, 598-5788

'70 E-200, GOOD MOTOR, CUStom interior, must be seen, $1995. John, 478-4334

WOOD AND STEEL FLAT deck for 1 ton truck, $350. 477-6041 after 6.

76 TOYOTA LANDCRUISER 4x4, excellent condition, asking $5700. 112-746-7022.

1969 FORD VAN MODEL 300, completely camperized, loaded, excellent condition. 479-4987.

1978 TOYOTA TRUCK AND camper, asking $5600. Will sell separately. 478-8112

1977 CHEV ¾-TON 4X4 AND 26' fifth wheel, sell separate or together. Good shape. 656-0387

1974 ¾T SUBURBAN 4X4, $5,900. 384-8532 after 6pm weekdays, weekends anytime.

65 GMC 18' FURNITURE VAN, excellent condition, $3500 or closest offer. 721-3674.

1969 GMC ¾-TON, V8, 4-SPEED, new paint. Good all round condition. 478-8180.

MUST SELL, 75 4X4 TOYOTA Landcruiser. Immaculate. $4700. 381-1610

1974 FORD F100 V8 FOUR speed, 57,000 miles, asking $3100. 656-5842 or 479-9229

1976 FORD F250 V8 AUTOmatic, 70,000 miles, asking $3900. 656-5842 or 479-9229

1973 MAZDA PICKUP WITH canopy, runs well, $1400. 383-3043 or 386-1877.

1977 FORD ¾-TON 4X4 AUTOmatic, 400 engine, excellent condition. $6100. 658-5806.

69 VW WINDOW VAN, RECENT engine rebuild, $1200. Phone 478-7222.

69 DODGE ½ TON, CANOPY, new clutch, good condition, offers on $1200. 652-5571.

'77 FORD VAN, 351 STANdard, Captain seats. AM-FM stereo. $5200. 479-0021.

FIRST $500 DRIVES AWAY 69 Chev van, great for fix it up or hauling. 479-0165

1977 DODGE POWER WAGON, ¾-ton, 4x4 Crew Cab, fully automatic. Good condition. 477-1140.

1977 GMC ¾ TON PICKUP, V8, automatic, clean, $4950. 386-0902, 595-2359.

'67 GMC ¾-TON, 4X4, 350 LT1. Offers on $2800. Phone after 5 pm, 478-5359.

71 DODGE VAN, V8 STANdard, needs oil pump, $1000 or best offer. 595-0429 or 592-5164.

1972 VW WESTFALIA CAMPer, sleeps 4, very reliable, $4100. 652-4348

71 FORD PICKUP CAMPER Special, excellent mechanical condition, $1,895. 383-7630.

1970 4X4 SCOUT, WIDE TIRES, sunroof, roof rack, offers to $3300. 652-5567.

BOUGHT A CAR, SELLING 1976 Toyota pickup, 25,000 miles, 595-1081.

1978 CHEVY VAN, LOW MILEage. Excellent condition. 652-3854.

69 LANDROVER 109, TOP MEchanical condition, $2800 or best offer. Before 12 noon 595-1129.

1971 FORD PICKUP, AUTOmatic, 360 engine. 1973 Plymouth, automatic. 386-0846.

76 POWER WAGON, 4X4, ¾ ton, 36,000 mi., good condition, extras. 383-2328 after 6pm

1967 FORD ¾ TON CAMPER special. $1100 or best offer or swap. 479-4697

FORD F250, 4 SPEED, 1971, asking $1900 or best offer. 595-2893 after 4pm.

'69 FORD HD ½-TON, 360 4-speed. Excellent condition. $1700. 478-4058.

'69 ECONOLINE 200, NO WINdows, V8 auto, best offer. 479-4215

1973 VW POP TOP CAMPER Van, excellent condition, low mileage, $5,500 firm. 382-0448.

1967 MERCURY STEPSIDE, 6 cylinder, 4 speed, $1,000 O.B.O. 384-0409.

1975 BLAZER 4X4. 35,000 miles. Looks new. $4800. 656-6806

65 JEEP WAGONEER 4 wheel drive, good mechanical and body, $1600. 642-3991.

1975 GMC SIERRA GRANDE ¾ ton pickup, canopy, dual tanks, good condition, $3895. 479-6392.

'75 TOYOTA TRUCK WITH canopy. Good condition. 3890 Cedar Hill Crossroad.

1978 F250 FORD CLUB CAB 4X4 with canopy. Excellent shape. 478-2162.

74 FORD ½-TON, 60,000 MILES, power steering and brakes, 360, $1800. Must sell. 388-9054.

1974 FORD E100 VAN, EXCELlent condition, 3 speed, economical 6, $3000. 477-7413

1974 CHEVY ¾ TON PICKUP, V8, 4 speed, good condition, $3850. 478-4280.

1978 CHEVY ½-TON VAN, PROfessionally-customized interior. 383-7649.

1965 CJ5 JEEP, 4 CYLINDER, runs well. Victoria 4-WD, Dealer 5925, 386-6511 or 477-1784.

1972 FORD 302, V8 STANDARD, long box, $1200. Duncan 112-746-4912.

77 FORD F150, LOW MILES. Offers. Excellent condition. 385-1536.

69 FORD VAN, NEEDS WORK. Best offer. 656-7455.

73 BLAZER 4X4, 58,000 MILES, $3900. 478-0766.

74 FORD BRONCO 4X4, $4000 or best offer. 479-8745.

FORD ¾ TON RANGER XLT super cab. 382-5449

1975 DATSUN LONGBOX, NEW brakes, good shape. 478-8784.

1967 DATSUN PICKUP, GOOD engine, $400. 478-7990.

'76 GMC HIGH SIERRA 4X4, short box. 382-4626.

71 GMC VAN, 1 TON WORK horse, $750. 592-0834

1974 CUSTOM GMC ½-TON. 2075 Weiler Avenue. 656-2064.

'77 DATSUN PICKUP, 37,000 miles. Offers on $4000. 479-1237.

158 TIRES

MICHELIN TIRES
All sizes and types in stock now! at
D&D Tire
1620 BLANSHARD
382-7283

FOUR TIRES ON 15" RIMS for GMC truck or van, $125. 478-9866 after 5pm

FOUR G60-15 TA RADIALS, Goodrich, $275. 479-0281 after 6pm.

FOUR NEW ER78-14 FIREstone 721 radials on five bolt rims. $225. 477-7702.

FOR SALE, 2 NEW DR1478 tires, $60. 477-2721.

4 CHROME SPOKES MAGS GM with AT tires. $350. 595-8550.

2 14" E-T SLOT MAGS AND pro-trac tires. 652-5630.

WANTED: 2 SUMMER RAdial tires, 14". 388-9008

158 TIRES

KELLY SPRINGFIELD Super Chargers, one F70-14, like new, two G60-14s, ½ worn. 598-1305 after 5.

TWO NEW SUMMER TIRES, Goodyear, 9.50x16.5, D load rating, 8 ply, Reg. $118 each. $160 the pair. 385-0978.

1 PAIR SEARS SUPERTREAD 4 ply poly, white wall, size 78Ex14" almost new. $35.00. Phone 477-0970.

TWO 15"X10" TURBINE mags, Dodge truck 5-bolt, 385-4683.

ONE TIRE, 7.75X15 WITH RIM, $15; two A78x13 with rims, both as new, $45. 477-5265.

TWO GENERAL HR78-15, TWO Michelin 225-15, one Dunlop snow 700-15, $200 takes all. 383-3598.

160 PARTS, ACCESSORIES AND SERVICE

OSAKA MOTORS
TOYOTA DATSUN HONDA VW RABBIT
Behind Douglas St. Dairy Queen
ENGINE REBUILDING
VALVE GRINDS
CLUTCH INSTALLATIONS
383-3043

4X4 LIFT KITS
All you need to raise your 4x4 to the height you want. Kits include H.D. extended shock absorbers. Install yourself or we do it for you.
LOGAN SPRING & SUSPENSION LTD., 60 Crease Ave., (Behind Budget Rent-A-Truck) 384-2744.

CAR SOUND
50 watt, 5 band graphic equalizer stereo power booster, $69.95. New AM/FM car stereo cassette, with a pair of 20-oz. magnet coaxial speakers, $169.95. Expert installation available.
B.C. SOUND & RADIO Service
931 FORT 383-4731

1970 350 COMPLETE, MANY new parts, $600. 283, $200. 68-72 Nova rear fiberglass flares $100. MT valve covers $30. 283 heads and intake $70. 63 Chevy II wagon parts, big block tunnel ram $300. 4 white spoke wheels and tires $200. Plus lots of other Chevy parts. 479-1749 after 5:30pm.

67 DODGE MONACO 500, 383—4B, 3—speed auto, PS, PB, PW. $250. 55 Pontiac, 4—door 6—cylinder, good motor, new brakes, needs trans work, $250. Dune Buggy frame and running gear, needs minor work, lights, gages, good tires, tow bar, $300. 382-8248, 6—8pm.

FOR SALE, FRIDGIKING AIR-conditioning unit from motor home, used very little. Suitable for mini-home or truck mounting. $150. or ? Can be seen at K.O.A. Victoria East site number 40.

RADIATOR REPAIRS. FAST top quality repairs at Maurice's Auto Body, 427 Beta St., phone 386-3381 or 384-8094. Located behind the Burnside Pay and Save Gas Station.

J&L AUTO REPAIR
Complete mechanical repairs on domestic, European, Japanese automobiles. Honest guaranteed work. Lowest rates. 479-5530, 746-5385.

NEW MORSO MECHANICAL tack with bracket and cable. 11:1 LT—1 TRW pistons. 15x3 center lines. 15x8½ centerlines. New '55 Chev passenger quarter panel. 385-5862.

$CASH$
For scrap cars, trucks & metal. 7 days a week. 478-9324. Pager 2740, 388-6275.

FIAT OWNERS
Unhappy with your present service? If so contact Eurocar, 731 Pembrooke at 383-3626.

VICTORIA 4-WHEEL DRIVE FREE WHEELING HUBS for any make of 4-wheel drive.
597 Hillside at Rock Bay
D-13531 386-6511

WANTED
68 Cadillac Eldorado, body and interior must be good. Rest unimportant. 479-5893

REBUILT 4 CYLINDER VAUXhaul engine, new starter and alternator, carb overhauled, $350 or best offer. Also, space saver spare 165-15, new, $80. 656-1558

MAZDA R100 AND 1200 PARTS. 61 GMC and Morris Minor radiators. Assorted rims, $5 each. Langford Lake Automotive Ltd. 478-2021

351 W AND TRANS, $475. 350 LT1, rebuilt best of everything, $1700. 289 and automatic, $250. 390 and C6, $125. Chev air conditioning complete, $100. 385-7811.

NEW CAR CASSETTE stereo, Jensen triaxle speakers, Mondo cassette player and Mondo 40 watt amp. $450. 382-7969 after 6pm.

MGA TRANSMISSION, STARTer. MGB generator, coil. Header for MGB in Morris Minor. Cortina rear end. Rebuilt Morris suspension. 478-7229.

WARN REMOTE CONTROL electric winch, 8000 lb, never used, $500. Four 215—15 steel belted radial tires, almost new, $100. 595-1487.

HIGH PERFORMANCE 289, approx. $3000 invested, only 800 miles on all new parts, needs minor head work, sacrifice for $1200. 474-1730, 478-7531.

72 CORVETTE REAR END, ABsolutely complete and in fine condition, $1200. 2 Corvette Rally wheels 15x8 with 60's tires, $200. Take it all $1300. 383-0427.

63 IMPALA SS, 396 TURBO 400, 2 650 Holley carbs, 283, aluminum manifolds, set of bucket seats, rollbar for 55 Chev. 479-9884.

USED PARTS FOR DATSUNS, Toyotas, Pintos and Hondas. Bob & John's Auto Body, 112-743-9141, Cobble Hill.

1973 VEGA GT MOTOR AND Saginaw 4 speed transmission, $100 and $250. 652-2115 evenings and weekends.

OWNERS OR DEALERS
Checker bumpers, cab or grill guards, cargo racks. Built to order. 727-2424 Victoria

AUTOMATIC TRANSMISsions, $100-$200, exchange, guaranteed. Also repairs. Semi-Retired Mechanic. 382-5277.

70 CHALLENGER RT FOR parts. New 383 4 speed, posi, discs, buckets and all body parts. 656-7876

1967 SKYLARK 2 DOOR HARDtop, buckets, 340, 4 barrel, automatic, front end damage. 385-1606.

AMC 401 HIGH COMPRESSION engine and extra parts with rebuilt trans. Phone after 5, 477-6092.

NEW STYLE SIDE SHORTbox, front and rear bumper for 1979 Dodge 100 Custom. 478-4703, evenings.

74 VW ENGINE, 15,000 ORIGInal miles. Also five ET4 mags with adaptors, with 3 wide belted tires, fits VW or GM. 383-3674.

VOLKSWAGEN BAJA KIT $200. Phone 479-2162.

64 ACADIAN PARTS. PHONE 477-8618.

73 340 AUTOMATIC AND 4 speed, $800. 479-5876.

TOYOTA 4 SPEED, $100. SAginaw 3 speed, $75. 652-9301.

TWO '67 VOLKSWAGEN BUCKet seats, $15 each. 652-4293.

VEGA PARTS AND SERVICE. 210 West Burnside. 385-2349.

69 CHEV IMPALA FOR PARTS, offers. 595-6582.

WANTED, LEFT FRONT fender for 1968 Valiant. 656-1697

160 PARTS, ACCESSORIES AND SERVICE

74 OLDSMOBILE, POWER steering, power brakes, immaculate in and out, needs motor. Offers. 474-1780.

WRECKING 1977 CHEV PICKup, 350, 4 bolt, $525. 350 automatic transmission, $325. Rear end, $175. 112-745-6265

25' CAR TRAILER, CUSTOM built, excellent condition. Must be seen. 479-4697 nights, 385-2022 days.

CRAIG T601 AM-FM CASsette, Craig R50 power booster, Jensen tri-axles. Offers on $250. 479-7297.

WELDER 50 AMP 110 BOLT, used twice. $60. 1968 Charger grill complete, excellent condition. Best offer. 478-9727.

TRANSMISSIONS FOR SALE. Vega Turbo 350, Vega 4 speed, 1966 Ford automatic. 210 West Burnside. 385-2349.

EMILIO'S
Auto Trans — Brake Specialists
402-B Esquimalt Rd. 386-5522

UNLICENSED MECHANIC, professional work at an amateur price. 479-9843.

4 15" FORD KEYSTONE MAGS with rubber, offers. Call Dave 384-9843.

8' PLYWOOD AND FIBERglass canopy with locking door, $135. 478-8934 evenings.

68 AUSTIN 1800, GOOD MOTOR, interior, parts or whole. 642-4154.

THREE 5 BOLT 16" FORD truck rims. One Oldsmobile radiator. 478-7536.

WRECKING 72 TOYOTA Corolla, 70 Maverick. Parts cheap. 386-3588, 479-4563

'64 CHEVY II, 48,000 ORIGINAL miles. 194-six and auto trans. Body parts etc. 479-5913.

WANTED -'67 AUSTIN 1100 stationwagon parts. Rear door? 478-5059 evenings, Bob.

POLISHED TUNNEL RAM with dual carbs, like new, asking $550. 478-9252

DELCO 8 TRACK AM STEREO radio, fits 77 to 80 GM products, $70. 477-8917.

VISTA 8' CANOPY, SLIDING windows, $250; Two 8' pickup caps, new, $125 each. 478-7870

FREE TOWING
Scrap cars, trucks cash paid, 478-9947, 478-6293.

72 DUSTER PARTS, MOTOR, trans, seats, and grill assembly. 4957 Wesley Rd. 658-5357

WANTED: 1965-1970 CHEvelle, 3.70, 3.90 and 4.11 gears, 10 or 12 bolt, non posi. 595-4350.

2 REAR QUARTER PANELS for 1966 Malibu, sell or swap for interior parts. 656-1476

REBUILT MINI TRANSMISsion, nudge bar, and other small parts. 592-6657.

VOLKSWAGEN PARTS, fenders, etc. Dune buggy parts. 477-3181

RUNNING 1967 FORD GALAXie, good for parts only. $350. 385-0326.

WANTED: PARTS FOR 600 C.S.M. Holley carburetor. 652-1432

WANTED: PASSENGER door for 67 Mustang. 384-5992. Ask for Alex

WRECKING 1966 CHEVELLE SS, 2 door hardtop, 4 speed. 112-748-2248

66 TOYOTA ENGINE AND transmission, low mileage, other parts. 474-1014.

PARTS FOR 68-73 CUTLASS, Buick. All guaranteed, also mags, tires. 721-3419 Ron.

CAR UPHOLSTERY STEAM Cleaning. Quick Dry. Low rates. Guarnteed Job. Aheer, 386-0846.

6 CYLINDER FORD FOR sale. Ford for parts. 384-0317, 384-0785.

SUNBEAM ALPINE PARTS for sale. Hardtop, radial tires, etc. 474-1017.

METROPOLITAN PARTS FOR sale. Bumper, rims, tank, etc. 385-6657.

EARLY DATSUN TRUCK DIFferential, 1967-1971. Best offer. 478-8784.

1963 INTERNATIONAL TRAvelall, engine in good shape. Offers. 656-0226

MUST SELL
(4) Z-28 mag style wheels, 15"x7", $150. 384-6360, 381-6771.

WANTED: FOUR 15" WHEELS covers for 1975 Dodge Monaco. 592-2192.

WANTED: MOTOR FOR 1961—62 Rambler, 6 cylinder, 383-3951 after 6pm.

64 BEAUMONT FRONT END, 1½ ton floor jack, Chevy motor parts, '70 Duster parts. 479-8873

1971 PLYMOUTH CRICKET, not running. $250 or best offer. 386-1380.

65 CHEV STATIONWAGON, parts or whole. Miscellaneous GM parts. 383-6702

SLANT 6, 225 CU. IN., RUNning but burns oil. What offers? 592-1059.

WANTED: PULL OUT canopy for van, captain's seat, 3 burner propane stove. 479-9490.

1971 C-6 TRANSMISSION Ford, good condition, offers on $200. 721-3957

CASH PAID FOR SCRAP CARS
Associated, 478-9571

SANYO UNDER DASH CASsette deck. Offers. 383-7373.

1963 ECONOLINE VAN, RUNning, for parts. Offers. 381-1128.

V8 VEGA FOR PARTS. 383-6702.

2, 1958 MORRIS OXFORDS, will make one. $200. 385-0821

TOW BAR FOR MOTORHOME. $55. 478-7420

AUTO REPAIRS AT REASONable rates. 386-3382, ask for Len.

BLACK HIGH BACK TOYOTA buckets with seat belts. 592-6007

67 MERCURY ¾ TON FOR parts. 478-3292

WANTED: TRANSMISSION for Ford 6. Paul 383-3555

327 CHEV, HIGHEST OFFER. 478-6020, 642-3916

WANTED 67-68 ELDORADO for parts. 478-7051 after 6 pm.

TWO 15X8 CRAGARS UNIFIT, $125. 595-0493.

WANTED FOR PARTS
60 Mercedes 220S. 478-2687.

164 AUTO BODY AND PAINTING

CLASSIC PAINTWORK FOR prestigious autos. Langford Collison Ltd., 2744 Matson Rd., Langford, 478-1515.

WILL PAINT YOUR CAR, quite reasonable rate. 592-3765 after 4pm.

166 CARS AND TRUCKS WANTED

We Buy & Consign
QUALITY
Pre-Owned Vehicles
FREE APPRAISALS
DAILY FROM 9 TO 6
NO OBLIGATION
385-4444
LES CARR'S
SALES & LEASING
854 PANDORA AT QUADRA

166 CARS AND TRUCKS WANTED

WE PAY
the Highest Prices for Your Clean Used Car
TRY US—YOU'LL BE SURPRISED!
CONTACT
CARL SPICER
Used car mgr.
Empress Pontiac Buick GMC LTD.
382-7121 DL01227A

CASH
WE NEED CLEAN USED CARS
SEE LES STARLING
SUBURBAN Motors Ltd.
3377 Douglas 386-6131
Dealer 5528

GeM
PAYS
High Prices
FOR CARS & TRUCKS
480 Esquimalt Rd. 382-7195

WE BUY ALL MAKES
McCallum Motors Ltd.
Corner of Yates & Cook
382-6122 D5603

WANTED
TRUCKS & VANS
Also will take consignment vehicles
GARDEN CITY AUTO LEASE CENTRE
382-9111 2978 Douglas

INSTANT CASH FOR YOUR CAR
Any make or model.
METRO HONDA
388-6921

CASH FOR GOOD, CLEAN USED CARS
THOMAS PLIMLEY LTD.
1010 Yates St. 382-9121

CASH for clean, used cars
SAUNDERS Sales & Service
474-2211 Colwood

CASH FOR CLEAN CARS
E & K MOTORS LTD.
642 Burnside E. 383-6231

WANTED: AUTOMATIC CAR, good condition, 1970-72 range. 478-4032

168 CAMPERS, TRAILERS and MOTOR HOMES

WILLE
Dodge • Chrysler
Everyone Invited!
Come, See Our RV Show
FRI., SAT., SUN.
3200 DOUGLAS AT CLOVERDALE
382-2313
MON. TO FRI. 9 TIL 9
SAT. 9 TIL 5. Dealer 5881

PEDEN
RECREATIONAL VEHICLE LTD.
—16 Years of RV Experience Ready to Serve You—
★ VANGUARD ★
★ FRONTIER ★
★ PROWLER ★
★ TRIPLE E ★
★ STARCRAFT ★
REMEMBER!
PEDEN RV OFFERS YOU
★ THE BEST SELECTION
★ 25 Truck Campers ★ 20 Travel Trailers and 5th Wheelers ★ 15 Motorhomes and Van Conversions ★ 20 Truck Canopies
★ THE BEST PRICE
★ Volume purchasing allows us to give you the best value for your recreation dollar.
★ THE BEST AFTER SALES SERVICE
★ Our factory trained RV service specialists plus our huge parts inventory are there to keep you happy.
OPEN 8-6 p.m. Mon.-Fri.
8-5 p.m. Sat.
Viewing evenings and Sundays by Appointments
PEDEN RV LTD.
285 QUESNEL ST. (D6418)
386-3464
Behind Empress Pontiac Buick

8' CAMPER FOR IMPORT. Fridge, stove and furnace. Best offer. 382-2085

1976 ROAD RANGER 22' trailer, two tables, sleeps 7, $5800. 721-3433.

76 23' MOTORHOME, 19,000 miles, asking $14,500. Many extras. Information 592-0452.

EASY TOWING HARDTOP tent trailer. Sleeps 6, must sell, asking $575. 479-0480.

FOR RENT COMPACT Motorhome. Good mileage. $225 per week, 5¢ per kilometer. 381-0965.

74 FORD ¾ TON, 70 CAVEMAN 9½' fully equipped camper. $6900. 652-3514

DOMINION MOTORS
★ Motorhomes ★
79 Chinook Concours
79 Chinook Constellations
79 Chinook Eagle
77 Chinook 18 Plus
76 Chinook 18 Plus
79 Little Chief
80 Little Chief
76 Itasca
72 North Star — A
★ Used Trailers ★
74 Boler
74 Cygnet
69 Scamper
73 Otto T.T.
74 Sundowner T.T.
★ 5th Wheel ★
78 — 32' Holiday Rambler, and '79 GM ¾-ton crew cab.
SEE US AT THE TRAILER SHOW FRI., SAT., SUN. MEMORIAL ARENA
YOUR DOWNTOWN R.V. PARTS DEPOT
1703 Blanshard St. 385-5012
Dealer 5183

TRIANGLE HOMES LTD.
SEE YOU AT THE RV SHOW
Memorial Arena
9-6 p.m. Friday
10-9 p.m. Saturday
Noon-6 p.m. Sunday
SHOW SPECIAL
18' JAMBOREE RALLYE
$17,500
or visit our
INDOOR SHOWROOM
OPEN 7 DAYS
Thurs., Fri. til 9
Sun. Noon-5
Franchised dealer for Citation, Corsair, Aristocrat, Centurion, Falkland, Southwind, Jamboree and Diplomat.
In Sidney on the Pat Bay Hwy., across from Sandown Raceway.
656-1122 656-7251
Dealer 1055B

Fennell's
TRAILER SUPPLIES LTD.
PROPANE — REPAIRS AND APPLIANCE SERVICE
Custom Building and Van Conversions
Large Parts and Accessories Store
652-3941
Mon.-Sat. 9 to 5
Sun. 12 to 4
6459 Patricia Bay Hwy.

SPRING SAVINGS
1979 20' HOLIDAY
fully self-contained, including bathtub. $6795
1979 19' NOMAD
Shower model, fully equipped, automatic awning. $7295
MANY OTHER UNITS TO CHOOSE FROM
PROPANE
PARTS — SERVICE
BOB'S
MOBILE HOMES LTD.
25 Crease 386-3623
Dealer 5689

IMPALA CAMPING WORLD
WINNEBAGO
RUSTLER
ROADWAY
HOLIDAIRE
TRAVELAIRE
LEISURECRAFT
BOLER, LIONEL, EMPRESS
CANOPY TOPS — ACCESSORIES
SERVICE
PAT BAY HWY., SIDNEY
656-5504 DEALER 5513A
OPEN 7 DAYS
MANY LOW LOW PRICED MOTORHOMES
Be sure to see us at
Victoria RV Show
Memorial Arena, Apr. 25-27

BRITANNIA R.V. CONVERSIONS
Now in stock, new 1980 Suncoach Maxi Van Conversions. Fully camperized, deluxe appliances, sleeps 4. Buy direct and save $$$. These deluxe units start from $12,900.
1080 Goldstream Avenue
478-2713 Dealer #6703

REAL NICE 1973 PARK Model Fireball trailer, tip out, top quality furniture, stereo system, awning, spotless, 31½' long, full price $7500. Also Monaco 1973 station wagon, 400 engine to pull above with air conditioning, in to shape throughout, $2500. Sell as complete unit or separate. To view Space #13 4-Way Trailer Park, Cowichan Bay Road.

1974 DODGE 300 HEAVY DUTY maxi van, 360 V8, automatic transmission, power steering, power brakes, raised camper roof, fully insulated and lined with ¼" Rosewood paneling, dinette, bed area finished, 40,000 miles, $5200 or nearest offer. 598-0012 between 6-8pm.

MONTH END SPECIALS
1978 24½' Kustom Koach mint condition, purchased April '79, used only a few times, fully self-contained, complete with awning, only $9,995. Can be seen at Hansons Kustom Koach Trailer Sales, 9 miles north of Nanaimo. Phone 390-2743 or res. 390-4887.

1978 17 FT. DODGE EMPRESS. Auto, p.s., p.b., 3-burner stove, oven with hood fan, 3-way fridge, furnace, toilet and shower, AM radio. Sleeps 6. Only 13,800 miles. Extra clean. Was $16,900 — NOW $15,300. Parksville Chrysler, Parksville, 248-3281. Dealer 6332.

CAMOSUN RV CENTRE
650 Burnside Rd. E.
Dealer 6732 384-0213

CURTIS
78 Chev van, 5,000 original miles, like brand new, sleeps 4, stove, fridge, potti, sink. You have to see this one at YATES AUTO SALES, 950 Yates St., 388-7722 Dealer 5268

FOR RENT OR SALE MOTORHOMES
WEEKLY — MONTHLY
GARDEN CITY AUTO LEASE LTD, 2978 Douglas, 382-9111. D-5721.

DOGWOOD TRAILER SALES
PARTS — PROPANE
WESTERN WILDERNESS Campers
WILDERNESS Trailers
2630 Deville Road
Highway 1 at Millstream
478-6841 D 5390

1979 CHEV ¾ TON, 4 WHEEL drive, Scotsdale, camper special, complete with 11½' Vanguard camper, self contained, 3 way fridge, furnace, 3 burner stove with oven. Complete bathroom, sleeps 6. 478-5024 after 6pm

1978 CHEV VAN, 350, AUTOmatic. Power steering and brakes, raised roof, fully insulated, and professionally camperized. Appliances under warranty, low mileage. In top condition. Retired owner, $13,900 or close offer. 656-1761.

AVION 26' TANDEM WHEEL, rear bath and shower, twin beds, fully self contained. For the person who knows trailers this is all that needs to be said. The list of extras on this unit makes it worth seeing. Priced firm at $11,500. 382-4881.

YELLOW BIRD FOR SALE. Complete self contained, one ton motor home, features include three way fridge, three burner propane stove, Aqua magic toilet, two way sink, lots of cupboards, excellent mechanical condition. After 9am. 477-9760.

67 CHEV, 9'6" VANGUARD Camper ¾ ton, 283 V8, automatic, 65,300. Range, oven, icebox, furnace, Easy—Up boat loading rack, many options, attractive, well maintained unit. 386-9769.

16' ARISTOCRAT TRAILER, sleeps 6, propane stove, oven, refrigerator, excellent condition, high ceiling, includes spring loaded blue and white canopy and jacks. $2000 or closest offer. 598-1573

78 DODGE MAXI VAN CONversion, V8 auto, power steering, power brakes, sleeps 4, port-a-potti, shower, hot water system, all appliances. $10,500. B. Madsen Motors, 2691 Sooke Rd (Glen Lake), 478-5011. Dealer 5450.

22' TRAVELAIRE MOTORhome, 1977 Dodge chassis with 440 cu inch motor, fully loaded, bath and shower, stove and oven, 3-way fridge. Immaculate interior, low mileage, $17,900. View at 1791 Ash. 477-7333

22' WINNEBAGO
1970 class A Deluxe, single owner, lightly used. 47,000 m. PS, PB, AT, Gen, 2 air condit. $9800 cash only. 658-8007.

NEW TO VICTORIA
MOBILE RV DOCTOR
Repairs to boat and holiday trialers, campers and motor homes. 479-2119

1977 21' WINNEBAGO BRAVE motor home, completely self-contained. Air conditioner, power plant, new Michelin tires, well maintained. 46,000 miles. $15,000. 479-6612.

1965 ECONOLINE REBUILT completely 1978. Stove, furnace, porta potti. Trailer, 12'x7', propane, 110 volts, good condition, $650. 388-6543, 388-6275 pager 2316

BOLER 1975 13', NEW CONDItion, propane stove, heater, 3 way fridge, sleeps 4, spare tire, 2 propane tanks, hose, canopy, mud guard and mirrors, $3000 or nearest offer. 382-9115.

HARDTOP TENT TRAILER, fully equipped with icebox, stove, sink, closet and trailer hitch. Very good condition, sleeps 6 adults. Asking $3000, to view 2322 Tanner Rd.

5TH WHEEL 77 PROWLER 30', your inspection invited daily 12-7pm, full equipment list and very clean. Outstanding value at $10,300. See owner, Site 37 KOA East. 598-7977.

'73 TERRY 23'. LOVELY CONdition. Used one trip. Has awning, storms, shag. Can be viewed at 1115 Rockland Ave corner of Cook. Asking $5700. 477-7646, 388-6752.

25' APOLLO CLASS A MOTORhome, virtually all accesories, many extras, mint condition, may consider trades. 652-3170 weekdays after 5pm. weekends 9:30am-8pm

73 TIMBERLAND 8', IMPORT truck, camper, sleeps 4, good condition, ready to go. $1995. B. Madsen Motors, 2691 Sooke Rd (Glen Lake), 478-5011. Dealer 5450.

74 24' TRAVEL TRAILER, fully self-contained, bath, shower, flush toilet, fridge, etc. sleeps 6, $5000. B. Madsen Motors, 2691 Sooke Rd (Glen Lake), 478-5011. Dealer 5450.

10½' CUSTOM BUILT CAMPer. 3-way fridge, 3-burner top and oven, furnace, Monomatic toilet, 4-jacks, 2-propane tanks. Needs minor interior finishing. $1450 or best offer. 474-2513.

77 VANGUARD 11' CAMPER, self contained, fiberglass roof, cap and rear. 3 way fridge, 4 burner stove and oven. Furnace, toilet, jacks, storm windows, offers. 477-5266

11' CAVEMAN CAMPER. Stove, oven, 3-way fridge, furnace, porta-potty, hydraulic jacks, mid-kitchen. $3600. View at Gallaugher Automotive, 326 Bay St., 383-5122.

SACRIFICE SALE. MUST GO this weekend. 1978 22½' Deluxe Vanguard Motorhome. Ford 460 motor, 15,000 miles. Sleeps six. Offers to $18,000. 656-3804.

35' HOUSE TRAILER, SIDNEY. Rented, $300, nets, $200. Make offers to $8500. Consider trades, vehicles, boats property, etc. 656-6806.

EUROPEAN TABBERT 15' travel trailer in excellent condition with add a room tent extension. Weighs 650 kg. $2500 firm. 474-2567

72 GMC VANDURA, POWER steering, power brakes, automatic, Curtis camper complete with hot water and shower, excellent condition, $7700. 383-6150.

18' TANDEM AXLE, 1975, fully self contained, sleeps 6, 2 holding tanks, shower, toilet, etc. Very good condition, $4695. 592-0811.

16' VANGUARD TRAILER, furnace, stove with oven, 3-way fridge, toilet and extras. Excellent condition. Asking $4500 or best offer. 478-8695.

77 TRAVELAIRE 15'. AWNING, mint condition, complete with 76 Toyota truck, air conditioned, 21,000 miles, hitch. $8995. To view package, call 721-3550.

1978 VANGUARD 11' DELUXE fully self contained camper. Hot water, shower, hydraulic jacks, tie downs, carpet etc. Must sell. 479-5563.

1978 PROWLER 23' SELF-CONtained trailer, sleeps 7. Immaculate. 12' automatic awning, spare tire, hitch. Offers. Duncan, 748-0558.

1976 GLENDALE MOTORhome, 22', GMC, in good condition, sleeps 6, large bathroom, good storage. Asking $11,300. 477-7477.

1976 22' FORD VANGUARD motor home, like new, only 7800 miles, sleeps 6, stove, fridge, 4 piece bathroom, TV, only $17,200. 477-4736.

STARCRAFT TENT TRAILER. Sleeps 6. 3 burner stove water and owner hook-up. Surge brakes. Very good condition. $1800. 478-4604 after 6 p.m.

RENT OUR 9' LIL' LOAFER trailer for a relaxing holiday. Propane stove, icebox, 3-way lighting, sleeps 4 in 2 bunks, $75 per week. 652-1761.

REDUCED $3000
40' Fifth wheel, $16,900 firm. Has everything. Open House until sold. Starting Saturday 10am. 3430 Seymour, site 24.

1976 20½' VANGUARD MINI home, power steering, power brakes, cab air conditioning, automatic awning, TV, $15,500. 721-3751.

TERRY TRAILER, 1973, 23', fully self-contained, 4 piece bath, double bed and carpet, very clean, low mileage. $6000 or best offer. 112-245-7582. Ladysmith.

SINGLE WHEEL SOFT TOP aluminum tent trailer in good condition. $450 or offers. Monday-Saturday 385-1451, 595-8867 Sunday only.

1972 GMC ¾-TON CAMPER Special. 11½' Vanguard Camper with bathroom. Immaculate condition. 656-0153 (days); 656-2271 (evenings).

RAVEN RV'S
VAN CONVERSIONS
479-3178

1974 WINNEBAGO POP TOP motor home, ideal small family unit or second vehicle, $8000 or best offer. 479-6612

24' HOLIDAIRE DELUXE trailer, immaculate, bright, air conditioning, $5900. 388-5589 after 7.

1978 WILDERNESS 17' TANdem trailer, fully self contained with awning. 478-8827 or 478-4638.

74 LIONEL 110, HARDTOP trailer, icebox, propane stove and heater, excellent condition. Offers on $2300. Phone 384-6934.

1978 TRAVELAIRE MOTORhome, 23' Ford, 460 motor. Low mileage. $25,000. Can be seen, 710 Daffodil, 479-4838.

LIONEL CAMPING TRAILER, sleeps 6, fridge and stove. $2400. Excellent condition. 479-9919 evenings.

77 OKANAGAN 8'9" CAMPER, 3 way fridge, stove, furnace, bathroom compartment, like new. $3895 or best offer. 479-4367.

1970 VW WESTPHALIA POP top camper, new rebuilt engine, tires, 63,000 miles, $3300. 658-8931.

1976 BOLER, VERY GOOD condition, 3-way fridge, furnace, spare tire, awning, etc. $3000. 112-743-2610, Mill Bay.

FOR RENT
25' Pace Arrow 1976, sleeps 7, lots of extras, $300 per week, 8¢ per mile. 477-7094.

ARISTOCRAT TRAILER, LOW liner, sleeps 6, fridge, stove, oven, water. 15' long. $2200 or best offer. Viewing 1608 Pear St.

TERRY 16' LIKE NEW, extras. Plus Torino Stationwagon, full trailer towing package. 477-9682.

1976 DODGE MAXI VAN, camperized, deluxe, as new. 20,000 miles, $9,900. offers. 479-3860.

27' FIFTH WHEEL DELUXE 1976, located on lease sight at Yellow Point waterfront. Can relocate. Asking $10,600. 592-7525

CAVEMAN CAMPER, 10 years old, 11½', in good condition. Stove, oven, furnace, new 3-way fridge, toilet. 382-3848.

76 FORD ECONOLINE E100 with camper slide-ins. Ideal for work or family camping. $5250 or offers. 477-0796 anytime.

STARCRAFT WEEKENDER
Wind up type camper with propane stove, sink, ice box, table, bed, etc. 478-0690.

78 20' TRIPLE E MOTOR home, immaculate, low mileage. First $15,000 takes. 595-2312.

8½' ELITE CAMPER, BOAT rack, electric water, portapotty, hydraulic jacks, radio. $2295. 384-4496.

11' VANGUARD CAMPER, HYdraulic jacks, roof ladder, 3-way fridge, oven, radio, very clean, $3875. 478-1115.

MUST SELL 1979 8'9" OKANAgan; fridge, furnace, toilet, hydraulic jacks, belly bar. 478-2640, 384-3119 after 6.

15' 1967 FLEETCRAFT TRAvel Trailer, good condition. $1750 including equalizer hitch. Phone 479-7050.

10½' OLYMPIC CAMPER, stove, fridge, furnace, toilet, excellent condition, $3500. 382-9336.

74 18' SCAMPER, SLEEPS 6, self-contained, single axel with automatic awning, excellent condition, $4395 offers. 478-7341.

1976 SECURITY CAMPER, 3 way fridge, 3 burner stove, furnace, TV/antenna, sink, lots of cupboard space. 388-7645.

75 22' ALJO SELF CONTAINED travel trailer, sleeps 7, 2 doubles and 3 singles, tub and shower, $5200. 656-5477.

SOFT TOP TENT TRAILER, 69 Sears model, sleeps 4, $250 or best offer. 1506 Bywood. 595-6606.

11' CUSTOM CAMPER, 3 years old, very roomy, $1350 with 1973 Ford 250. $3500. 381-0184.

1974 STEURY DELUXE FOLD down trailer, excellent condition. 3-way fridge, sink and stove. Sleeps 8. $2600. 477-9124.

15' SHASTA TRAILER. Range, oven, fridge, canopy. $1250. Can be seen at Saanichton, KOA, Lot #17, after 4pm.

VOLKSWAGEN KAMPMObile tent for recreational vecihles, excellent shape, complete, $375. 383-3239.

15' PYRAMID TRAILER, stove, furnace, 3-way fridge, twin tanks, sleeps 6, good condition. 4105 Tuxedo Dr.

10' COLLAPSIBLE CAMPER, hydraulic lift, stove, furnace, icebox, stereo, four jacks. 385-9495

8' HOLIDAY CAMPERETTE, water, stove, fridge, in nice shape. $1500 or best offer. 479-4697 after 6pm

24' OPEN ROAD MOTOR home, low mileage, air conditioning, boat winch, etc. Offers to $13,900. 592-1794.

FIFTH WHEEL, 1975 SECURity 21'. Fully equipped, as new. $6700. Possible trade on 8-9½' camper. 478-4058.

SALE OR TRADE UP ON MINI MH, '74 Kustom Koach 27½' $1600.00 in extras, beautiful condition. 245-4680.

79 TANDEM AXLE TRAVELaire, 19', shower, awning, etc. Sleeps 6, as new. $7,295. 479-1057.

1972 VOLKSWAGEN WESTFAlia camperized van, new motor, records to verify. Excellent condition. $4200. 479-4608, 479-2812

SOFT TOP TENT TRAILER, large canopy, sleeps 4, spare tire, $300. 1633 Rockland, 598-2458.

14' TRAILER, TODLER. ELECtric brakes. Sleeps 4. Furnace, stove, ice-box, toilet. $1590. 477-0598.

8' CUSTOM CAMPER, FULLY equipped, 4 burner range with oven, ice box, excellent condition, $2500. 479-8317

OKANAGAN CAB-OVER camper for import. Heater, stove, 3-way fridge, jacks, $2000. 384-5266.

1976 TABBART TRAVEL trailer, 15', excellent condition. Used 2 summers only. Includes large tent extension. 478-7881.

WE WILL BUY YOUR GOOD used Rec. Vehicle. Peden R.V. Ltd., 2855 Quesnel St., 386-3464.

RENTING MOTOR HOME, class A 23' Winnebago, $250.00 week, 8¢ mile. 479-3471.

FOR RENT. CAMPERS AND tent trailers. Reserve early. 479-7893.

1972 FARGO CAMPERIZED Van, good condition, $3,400. 595-2465.

1979 15' TRILLIUM FIBERglass trailer, sleeps 4, $5200. 478-2745.

HARDTOP TENT TRAILER, home made. Excellent condition. Asking $450. 479-0357

TENT TRAILER, HARDTOP, with propane stove, in good condition. Asking $600. 642-3395.

KUSTOM KOACH
PROUDLY CANADIAN
KUSTOM KOACH INDUSTRIES LTD.
Canada's leading manufacturer of quality recreational vehicles is pleased to announce the appointment of
HANSON'S TRAILER SALES LTD.
LOCATED ON THE ISLAND HIGHWAY 9 MILES NORTH OF NANAIMO
EXCLUSIVE DEALER
For Vancouver Island
PHONE 390-2743
Hours 9:00am to 6:00pm
Mon-Sat
For evening & Sun. appointments
Please phone Harold Hanson
Res. 390-4887

68 VW WESTPHALIA, VERY good condition, rebuilt engine, $2800. 479-9741 after 6.

FOR RENT, VW MOTOR home, book now for summer. 477-9848 or 658-5135.

1973 HARDTOP TENT TRAILer, sleeps 6, good condition, $600. 477-3917.

IMMACULATE CLASS A 74 Winnebago, 23', luxury and economy, low mileage. 477-3853.

TRAILER AXLES AND SUPplies. Repairs or custom fabrication. 727-2424 Victoria

1979 19½' WILDERNESS. TUB, shower, toilet, fridge, stove, etc. Immaculate. 477-8495

1979 20½' VANGUARD TRAILer, many extras. 1921 Mayfair Dr. 592-5501

$1200. MALLARD 15' TRAVEL trailer. Very clean. Fully equipped. 474-1058.

FULLY SELF CONTAINED 17½' Prowler. Sleeps 6. Excellent condition. 642-4764.

UTILITY TRAILER, TOTALLY enclosed with spare tire, $275. 477-4727.

1974 CAMPERIZED VAN. LOW mileage. Raised roof. $5500. 479-4635.

1974 VW WESTPHALIA, SINK, cooler, sleeps 4, 55,000 miles, good condition. 112-748-0482.

1977 VANGUARD MOTORhome, 12,500 miles, many extras, as new. $22,500. 595-1775.

1979 WILDERNESS 19', AS new, extras. 2724 Stratmore Road, Langford.

NEW 8' CAMPER, CUSTOM built, must be seen, $4000 or best offer. 656-4650 after 5pm

1977 30' KUSTOM KOACH. Mint condition. Priced for quick sale. $11,000. 656-3708 after 5pm.

1974 GMC FULLY CAMPERized van, raised roof, low mileage 592-7433

MOTORHOME, 1976 OKANAgan Western Mini, excellent condition, $12,500. 112-743-4778

VANGARD 15' TRAILER, stove, 3—way fridge, furnace, $3250. 385-4757.

1978 21' PROWLER, SELF CONtained, excellent condition, awning, etc. 595-4580.

FOR SALE NORSEMAN hardtop tent trailer, good condition, asking $900. 478-3562.

1976 20' WINNEBAGO LOW mileage. Excellent condition. Phone 478-5974 evenings.

1976 10' SIESTA, LOADED, with hydraulic jacks, sleeps 6, $3500. 478-7576.

8'6" GALAXIE CAMPER, fully loaded, jacks, $1900 or offers. 478-3080

1979 VOLKSWAGEN WESTFAlia camperized van. $12,000. 478-1302

1974 VOLKSWAGEN WESTFAlia, one owner, good condition. 478-7881.

'71 OKANAGAN CAMPER, FOR import. 3-burner stove and icebox. Asking $1200. 474-1976.

PACE ARROW MOTORHOME. Class A. Excellent condition. Economical. $12,900. 479-1974

CAMPERS FOR RENT, BOOK now. Phone 478-3080.

FOR RENT 22' MOTORHOME, $300 for 2 fun weeks. 479-7571.

23' MOTOR HOME, 27,000 miles, $14,500. Phone 479-5230.

FOR RENT, ALMOST NEW truck and camper. 642-4441

1976 8' VANGUARD CAMPER, hardly used. 478-0024.

13' BOLER, AS NEW, USED 3 weeks, $4500. 382-5818.

1976 8' OKANAGAN CAMPER. Excellent condition. 479-0109.

169 MOBILE HOMES AND PARKS

CEDAR GLEN ESTATES
YOU'VE SEEN THE REST. NOW COME SEE THE BEST!
Peace & tranquility surrounds you amongst the large beautifully treed lots. Only minutes from shopping & some of the best fishing in the world! Your choice of lot & 14 or 24 wide setup with skirting, sundecks, landscaping, cedar sheds, & more! Lots are going fast. Taking reservations with a refundable deposit. View our showroom in Langford (off Trans Can Hwy) & "Esquimalt Craigflower Rd"
Buy Right Homes
DL6162 474-2154 383-2912
Langford open daily till 8, Craigflower daily till 5.

SUMMERGATE VILLAGE
★ Fine retirement living
★ Phase II Now Selling
Turn West off Pat Bay on McTavish Road, (Airport turn off) then Right on Canora to Entry Gates.
Dealer 6155 Phone 656-1414

WILL EXCHANGE 26' SAILboat, value $13,000, for 12' wide mobile home, must be close in. Please phone 385-0692.

CEDAR CREEK MOBILE home park, Mill Bay has space available. 112-743-2449, 743-2591.

OCEANFRONT TRAILER park single site near Sooke. Ocean Village, 642-5254.

12X56 TWO BEDROOM MObile home in park on bus line in Sooke. 642-5646.

OFFERS ON $11,800!
2 BR, adult park on Vic bus! 474-2154. Buyright. D6162.

LANNON CREEK
MOBILE HOME PARK
POSSIBLEY CANADA'S FINEST PARK
Scenic Water and Mountain View Overlooking The Straits of Juan de Fuca and the Olympics
ONLY 8 SITES LEFT
Phone 642-5486/642-5972

GOLDSTREAM MOBILE HOMES LTD.
T/Can Hy Sooke Lk Rd
1-1980 14x70 display homes, furnished, set up in our park, 2 bdr., 2 bath R., C/W fireplace. 3 pre-owned homes, 12x68, 12x48, d/wide, 24x56. Available for new owners immediately. Marsh Smith, off. 478-1751. Res. 478-8774. Dealer 1280.

ADULT PARK
Shop around and compare
Five year lease with large lot
Ocean views
Close to Sidney and hospital
TRIANGLE HOMES VICTORIA LTD
2435 Trans Canada Highway
Victoria B.C.
Open 7 days a week
DL5088 478-1774

PEACEFUL RETIREMENT
A low-cost answer to retirement living. Like new condition. 5 major appliances. 2 Bdrms. Adult-oriented park. Just $29,900. MLS.
ERNIE BRIMBLECOMBE
477-7291 384-8075 (Pgr. 969)
D.F.H. REAL ESTATE LTD.

52X24 DOUBLE-WIDE, 1975, American model, 3-bedroom, two full baths, carpeted throughout, kitchen with bar, dining room, living room, fireplace, furniture, drapes. Landscaped. Terraced rockery. Greenhouse and shed. Adult park in Langford. Pet allowed. Rent, $109. Offers. 478-0467.

THINKING OF SELLING?
Think of Buy Right Homes!
We sold 48 used homes since Jan. We have anxious buyers waiting and not enough homes to show! we will get top dollar for your home. Call us for a free no obligation appraisal!
474-2154 Buy Right Homes

RENT AND OWN
A unique plan designed to assist people who do not have a large down payment but wish to own their own mobile home including furniture. Immediate possession in most cases. 478-4355.

SELL WITH US
Professionally-trained sales people, proven record, third office now on the island. Phone immediately for free appraisal and sale, H&R Mobile Homes, Dealer 6463, 478-4355.

HOMES
On pad, off pad. Adult and family. Anywhere in B.C. Call our new island location, H&R Mobile Homes, Dealer 6463. 478-4355.

NANAIMO AREA. 3 BEDroom, 12x68 Chinook, fully furnished, family park, workshop porch, family room addition, gardens and shed. 112-722-3726.

PRIVATE BACKYARD!
12x22 L.R. addition with F.P. lge D.R. Close in & only $12,900! 474-2154. Buyright. D6162

WILL TAKE LOW OFFER!
24x40 with spectacular waterview! 5 appl, large corner lot. 474-2154. Buyright. D6162.

GOLDSTREAM VILLA!
2 BR. with 2 rm. addition. Nice fenced yard, large covered deck! 474-2154. Buyright. D6162.

CRAIGFLOWER AREA!
As new 14x60. 3 appl, sundeck, landscaped corner lot! 383-2912, 474-2154. Buyright. D6162.

ADULT PARK. CARPORT, fireplace, air conditioner, sundeck, den, storage room. Very good clean condition. 474-1015.

QUIET LIVING
5 spots left in family park in Sooke. Sorry, no large dogs. 642-4420

1974 FLEETWOOD, 2 BEDroom, 12x68, Franklin fireplace and more. After 5pm 112-743-9630 Spectacle Lake

178 SUMMER HOMES, COTTAGES and RESORTS

VANCOUVER ISLAND-just minutes from CAMPBELL RIVER.

OYSTER RIVER ESTATES
A TIME SHARE purchase that is YOURS FOREVER. An opportunity to EXCHANGE TIME with others WORLDWIDE for a vacation spot of YOUR CHOICE. Brand new luxurious, 3 bedroom log home completely furnished with all amenities. Located on golf course, membership included. Pool and tennis court are provided as well as your own 17' boat. Best fishing area on the Pacific Coast. Ski at Mt. Washington or Forbidden Plateau, just minutes away. Weeks priced as low as $3200 full price, with $1000 down, balance monthly at $45 to $75.
BUY TOMORROW'S ACCOMMODATION FOR TODAY'S PRICES
Phone or write, Nelson Brothers Realty Ltd. #7-924 West Hastings St, Vancouver, V6C 1E4. 685-4634 or evenings 688-6905.

SURFSIDE ACRES 1980 LTD. Parksville seaside and riverside camping. Save gas and frayed nerves, rent a permanent site for this summers camping fun. Clean washrooms and showers. Outboard boat, canoe rental. Close to town and community park. Low rates by week, month or season. Act now, only limited number of seasonal sites available. 112-248-9713 or write Surfside, Box 399, Parksville, B.C.

181 TOURIST ACCOMMODATION

GALIANO LODGE "THE great escape" Galiano Island's popular seaview dining and lounge with old country charm, greenery and antiques, food prepared the way you like it, 16 individually decorated motel units on the ocean as well as lodge rooms, week-day packages available. Call 539-2233 for Reservations.

COSY UNIQUE A-FRAME, Juan de Fuca coastline with panoramic views, wide balcony, 30 miles Victoria. Everything supplied, log fires, electric heat. 2-6 people. Short or longer period. Phone after 5pm weekdays, before 5pm Saturdays, no calls Sunday. 642-5641.

OAK BAY GUEST HOUSE. British style Bed & Breakfast. Daily, weekly, monthly rates. Call 598-3812

185 CONVALESCENT AND REST HOMES

JOAN CRESCENT MANOR
Retirement Home
Under new management
1045 Joan Cres
Mrs M. Baker 595-1315
A touch of distinction

190 ROOM and BOARD

ROOM AND BOARD, PRIVATE bathroom, bright spacious room, laundry, $225 per month. 652-1250.

LARGE DOUBLE ROOM, OWN bath, maid service, central location, family atmosphere. 385-9403.

190 ROOM and BOARD

OAK BAY GUEST HOUSE
1052 NEWPORT
Bedsitting rooms available with private baths. Excellent meals, maid service. Beautiful surroundings, close to ocean. Sealand, bus route, shopping, golf course, etc. Ideal for retirement living. Bed and Breakfast available reasonable rates. 598-3812.

ROOM AND BOARD FOR STUdent or working girl, available May 1st, $225 monthly, money off for occasional babysitting. Phone Diane at 479-4743 or 592-7680.

BED AND BREAKFAST OR full room and board. Day, week, month. Central. 382-2162

193 ROOMS TO RENT

DOMINION HOTEL
Rooms from $67.50 per week. TV and maid service at our full facility downtown hotel, close to all buses. 384-4136, 759 Yates St. (Division of Wells Fargo).

TO RENT 10 FURNISHED rooms, all on one floor, with 2 baths and one kitchen at a package deal. To rent 3 upstairs apartments and a large main floor area. Suitable for meeting room. In brick house in Vic West to rent as a package. Please write to Victoria Press Box 576.

LOW RATES
MAID SERVICE
Room by day, week or month. Singles from $45 per week, $140 per month. The JAMES BAY INN, 270 Government St. 384-7151. (Div. of Wells Fargo).

ROOM FOR RENT FOR FEmale, kitchen privileges. Reduced rent in return for occasional house sitting. Colwood. Phone 478-4309 evenings.

MODERN KITCHEN UNITS, close to downtown, color TV, from $27.50 daily and from $95 weekly. 383-0742

ROOM TO RENT, KITCHEN priviledges, $130, linen supplied. Working Person or Student. 595-8361, 2214 Belmont Ave.

ROOM TO RENT, AVAILABLE May 1st. On good bus route. 385-3880

CLOSE IN, CARPETTED, share kitchen, laundry and bath. 658-1158 after 5 pm.

WEEKLY SLEEPING ROOMS, Douglas Hotel. Special rates.

197 HOUSEKEEPING ROOMS TO RENT

CLEAN, LARGE, LIGHT housekeeping room. Own sink, share bath and toilet. Close to town and bus. $160 month. 477-8907

RICHARDSON, CLOSE DOWNtown, furnished clean room, hotplate, fridge, light cooking. Single working person or student. References. 385-7052 after 7.

JUBILEE AREA, FURNISHED with stove and fridge for young student or working person. 595-5457.

LARGE FURNISHED 1½ rooms, light housekeeping, all utilities. $135 per month. Man only. 595-7251 between 5-7pm.

CRYSTAL POOL AREA, large room with kitchen. Utilities included. Available May 1st. Phone 385-0603 after 5.

FURNISHED ROOM FOR girl, share kitchen and bath, near K Mart, $110 per month. 477-5650

FURNISHED ROOM IN friendly house, share bathroom and kitchen, $105 inclusive. 598-5584, 383-8370.

FAIRFIELD. CLEAN, NICELY furnished room in quiet home. References and security deposit required. $160. 388-4704.

LARGE FURNISHED ROOM with balcony and view, carpet, cable, cooking facilities. $125. Fairfield. 383-4082.

LARGE BRIGHT ROOM, KITchette, Cook-Fort, middle-aged/elderly lady. 384-7474.

BASEMENT, PRIVATE, ELderly retired gent, share bath, central. 386-3390.

LOVELY CLEAN ROOM FOR lady, $95 per month. After 5 598-7690.

BRIGHT FURNISHED ROOM, carpets, cooking facilities, $100. 383-4082.

LIGHT HOUSEKEEPING. Sink, fridge, bathroom, $100 month. #5-232 Old Island Hwy.

CLEAN ROOM, QUIET NONsmoking working lady, $130. 931 McClure.

HOUSEKEEPING ROOM TO rent immediately, fully furnished. 384-3890.

FURNISHED HOUSEKEEPing rooms for rent. 383-0686

200 APARTMENTS TO RENT UNFURNISHED

rentex 381-1234

JAMES BAY! One br! Balcony. Ht. Pd. Fridge. Stove! Fee 1A12

ROCKLAND! ONE BDRM! Character suite! Fireplace! Carpets/drapes. Fee 2514

rentex 381-1234

MAY 15. $170 BACH! CARpets/drapes! Colwood! Laundry/fridge/stove 6A01

rentex 381-1234

FINE ONE BEDROOM! $216 Carpets! Drapes! Heat paid. Fee 1A15

rentex 381-1234

TWO-BDRM CONDO! KIDS OK, small pets welcome. Sundeck! Carpets/drapes! Laundry. Fee 4C23

rentex 381-1234

ONE BEDROOM SUITE available May 1st. Rent $213. City and Olympic views. Heat, cable, parking, fridge, stove, drapes, wall to wall included. Mature building, no children or pets. 382-5109, 10am-4pm.

CONDOMINIUM. ONE BEDroom, University area. Newly decorated and carpeted. Underground parking, sauna. $350 per month. Excellent location. To view phone 652-1710 evenings.

BRIGHT, ROOMY CHARACter bachelor 1 block from museum, carpeted, cable, free laundry and parking. $175. Available May 1st-Oct. 1. Call weekdays, 382-7170.

ONE BEDROOM, PRIVATE entrance, beamed ceiling, garden suite, Richardson-Moss, single person only, references. 381-1562, noon Saturday for appointment

SUITE FOR RENT, $300 PER month, James Bay area. Apply in person to #202-23 Menzies. Saturday April 26th, between 1-3pm. or phone 385-4533 pager 574.

FAIRFIELD, CLOSE TO PARK and ocean, new large 1 bedroom, ground level, own entrance and laundry. Suit working couple. No children, no pets. 388-4578 between 7-9pm.

1 BDR, 2 BDR; 3 BDR COLwood townhouses available May 1 and May 15. Children welcome. Rents from $260-$325. Phone caretaker 478-2714. British American Realty Ltd.

DOWNTOWN STUDIO AVAILable immediately. Kent Apts. 1322 Blanshard Street. Mature older adults. $203 per month. See caretaker #16, main floor or 386-1330.

CITY CENTRE
May 1st, large bachelor, self contained, appliances, clean, quiet block with garden area, references. $192. 388-9942.

200 APARTMENTS TO RENT UNFURNISHED

Homehunters
2713 QUADRA
381-2113

HERE ARE JUST A FEW OF OUR MANY EXCLUSIVE LISTINGS.

1. - Rockland. May 1st. $188. Bach. Unfurnished. No children or pets, w/w, f/s.
2. - Fernwood area 1 BR. $189. Children welcome. Heat, hot water, c/v, f/s.
3. - James Bay. Available immediately. $130. Bach. Utilities pd. f/s. No children or pets.
4. - Esq. 1 BR. $205. Children welcome. Heat, hot water, c/v, w/w, elec. fireplace.
5. - Vic West 1 BR. $200. Heat, hot water, c/v.
6. - 1 BR. West Bay, f/s, w/w, heat, $245
7. - Jubilee. June 1st. $255. 1 BR. Furnished. No children or pets. Cable, f/s, heat.
8. - Langford 1 BR. $220. w/w, f/s, heat.
9. - 1 BR. furnished, Jubilee, f/s, heat, w/w, $250.
10. - Craigflower. May 1st. $170. Bach. Unfurnished. No children or pets. Utilities paid, large enough for 2.
11. - Fernwood. Available Apr 21. $325. 2 bedrm. No children. Pets welcome. Utilities pd. Non smokers.
12. - 2 BR. Gorge, young child welcome, f/s, w/w, heat, $345
13. - Gorge. May 1. $230. 2 bedrm. No children or pets, f/s, w/w, heat, parking, pool & sauna.
14. - Langford 2 BR. $285. w/w, f/s, heat.
15. - Esquimalt. May 1st. $315. 3 BR unfurnished. No children or pets, f/s, w/w, heat, hot water.

Mon - Fri 9-9
Sat - Sun 10-5
381-2113 - Fee $30

david burr LTD.

Avail May 1st.
BAY AND DOUGLAS
Walking distance to town, well kept older block. Bach. and 1 Bdrm., to view call 384-5830.

FAIRFIELD AREA:
Character 1 Bdrm. and Bach. Close to parks and ocean. To view call 384-9335.
david burr ltd. 384-9335

BB BROWN BROS on LANSHARD
"People Helping People"

TWO BEDROOM SUITES
$375.00 — #102 - 642 Admirals Rd., 2 bdrm. split level condominium suite, w/w, s/f, tenant pays utilities, available immediately.

For further information call:
Brown Bros. Agencies Ltd.
385-8771 (anytime)

"SAILVIEW"
SEAVIEW RENTAL TOWNHOUSES
2341 HARBOUR RD.
SIDNEY, B.C.
PHONE 656-0391

630 SEAFORTH
Deluxe waterfront condominium with plush W to W carpets, grass cloth paper, 3 first line appliances, and patio. Cozy and warm central oil heat. (5rms, 2 bathrooms, 2 bdrms) very spacious and never lived in, new & modern, all quiet neighbors and no pets or children. Please phone 382-4312 or 382-8239 days or eves call 477-4662. $600. per month. Dickie Agencies Ltd.
630 Seaforth

WATERFRONT 3½ RMS
also patios, drapes & 3 new appliances, large 4 pc bathroom, kitchen with oak cabinets, bar & view of water. Large living room with W to W plush carpets, also ample storage, $350 per month with free heat, H. water, parking, care of grounds etc. Close to bus with frequent service & only 1 mile approx. to city centre. Mature people please. Sorry no children or pets. Days call 382-4312, eves. 477-4662. Dickie Agencies Ltd.

AVAILABLE MAY 1ST, UPPER entire floor of old Victorian mansion, 1800 sq. ft. South Oak Bay overlooking Windsor Park. 2 bedrooms, full bath, kitchen, large dining room with fireplace, living room with fireplace, sunroom, separate entrance, $600 per month including hot water heat, mature adults only, no children or pets. 598-1208.

BACH. STES.
Available for senior adults. Pay as low as $58 per month (if your 55 or over). For further details call 592-2231.

GALIANO ISLAND. ONE-BEDroom suite for rent to quiet and responsible middle-aged person or senior citizen. Ensuite plumbing, recreational lounge; hobby workshop garden; laundry facilities. Reasonable rent. Write to: Secretary Galiano Island Housing Society, RR 1 Galiano Island, B.C. or phone 539-2930.

OAK BAY & RICHMOND — 2 bedrooms, 1½ bathrooms; fireplace, close to buses and all amenities; underground parking. $500 per month. Phone before 10:00 a.m. for appointment to view — no pets or children.
MR. HUTCHINSON — 598-6564
D. F. HANLEY & ASSOCIATES LTD.

VILLAGE OAKS
2125 OAK BAY AVE
Luxurious condominiums, 2 bedroom suites, 1½ baths, available immediately, close all amenities. $450 and up. Call 595-2919 between 10-4pm

RENTER NEEDED
For 3 months only! May 1-July 31. Large 2 bedroom condo with ensuite & laundry. ASKING $360. per month. Please call ART STREIGHT 385-7744 or 388-6275 PGR. 882. GARDNER REALTY (1979) LTD.

ESQUIMALT
Available May 1. Suitable for mature adults. Bachelor $185.00 p.m. 1 bedroom $225.00 p.m. 2 bedroom $295.00 p.m. 3 bedroom $325.00 p.m. Carpets and drapes included. Phone 381-6086.

OCEANFRONT
Luxurious 1 & 2 bedrm apts. Balcony off living room with spectacular waterview. Built-in vacuum system, dishwasher & 2 other deluxe appliances. Tranquil setting. Landscaped grounds. Adult building.
OCEAN VILLAGE — 642-5254

SPENCER CASTLE
Spacious 2 bedroom, 2 bath condo, in-suite laundry, swimming pool and sauna available June 1st, adults only, year lease, $575 per month. 382-9168, evenings 384-3749.

ORCHARD HOUSE
Available May 1st — August 1st/80 2 BR, 1½ Bths., Fantistic views of Inner Harbour and City. $400.00 per month. No chilren, no pets please.
david burr ltd. 384-9335

JAMES BAY! HEAT PAID! Carpets/drapes $250 near Beacon Hill Park! Fridge/stove. Fee 1A13

rentex 381-1234

200 APARTMENTS TO RENT UNFURNISHED

ONE BEDROOM BASEMENT suite. One quiet Person preferred, $225, utilities included, Carey/Marigold area. No pets. After 6 479-7857.

MAY 1. LARGE 1 AND 2 BEDrooms, fridge, stove, drapes, w/w, heat included. Mature couple. For appointment, 386-5353, 9-11am.

KIDS/PETS OK! ONE BDRM! $285. Fee 1S14

rentex 381-1234

$215. ONE BEDROOM. CARpets/drapes. Heat pd. 5A1

rentex 381-1234

CHILDREN WELCOME! $245 one bdrm, ht. pd. 5A11

rentex 381-1234

2 BEDROOM SUITE FOR rent, available immediately, with fireplace, on Ballamy Rd. Including utilities, $450. Call after 6pm. 479-1946.

JAMES BAY 1 BEDROOM panoramic views, nice building. Sublet, May 5-July 5 to right person. $260 unfurnished, $310 furnished. 384-5947.

OCEANFRONT
Compact 1 BR. apt. Landscaped grounds. Country setting. Adults.
OCEAN VILLAGE - 642-5254.

CHARMING 2-BEDROOM ground floor apartment, non-smokers, available immediately. $325 includes heat and hydro. 595-3154.

CITY CENTRE
Reduced rent for small semi-furnished bachelor for light caretaking - retired person, references. 388-9942.

BACHELOR APT. AVAILABLE May 1. Downtown. Suit older person. 383-1833, or 383-4060. K.I.M.

SPACIOUS BACHELOR suites, furnished and unfurnished, available May 1st. Phone manager after 5, 385-9296.

ROCKLAND, ONE BEDROOM suite, $350 month including utilities. Available May 1. Sorry no pets or children. 598-5092

ROCKLAND AREA. 3 ROOM suite, $380 per month. All utilities paid. Available May 15th. 598-9430.

JAMES BAY, 2 BEDROOM basement suite, May 1st. Will take child. Heat and water paid. $380. 598-9430.

APPLICATIONS NOW BEING taken for a bachelor suite and 1-bedroom suite. Manager: 386-9072.

COLWOOD AREA. BACHELOR $170, security deposit $85, available May 15. 1-bedroom $245, SD $122, available May 1. 478-4234.

UNFURNISHED 1-BEDROOM apartment for rent. May 1st possession. Esquimalt area. Phone 382-9481.

MATURE ADULT BLOCK. Modern, spacious one bedroom near Woodwards, $188, May 1st or 15th, or June 1st. 383-8774

TWO BEDROOM WITH FIREplace in Gordon Head, couple preferred. $330 per month. 477-7388.

AVAILABLE MAY 1. DELUXE 2 bedroom penthouse suite. Call 383-5833, K.I.M.

1 BEDROOM APARTMENT, mature adults only. No children or pets. 384-4685.

ONE OR TWO BEDROOM. Oversized rooms, May 1st. $300. 595-8677.

ESQUIMALT 1 BEDROOM character suite, utilities included. Phone 384-8926.

$182.06 1 BEDROOM, 2680 Prior. 383-8781 or 384-5459. Middle aged or older.

ONE BEDROOM UNIT IN 4 plex, Fairfield, available May 1, $250. 598-7796.

FOR RENT, ONE UNFURnished suite, for particulars phone 592-7433

1 BEDROOM BASEMENT suite, private entrance, share bathroom, $190. 383-0103.

1 BEDROOM SUITE, MAY 1ST. $235. Bachelor, May 1st. $200. 386-8097 or 386-8042.

2-BEDROOM SUITE, SELF contained, W/W carpeting. $375, heat included. 382-2392.

QUIET FAIRFIELD BACHElor suite, available May 1st. $155. 721-3314.

PRIVATE BEACH 1, 2 BR., Bach. 912 Selkirk Ave. 382-3502

BACHELOR IN JAMES BAY, $165 per month, 385-4658.

201 APARTMENTS TO RENT FURNISHED

Craigflower Motel
on Gorge waterway offers deluxe bachelor and 1 bedroom suites at weekly rates. Completely furnished. Maid service and laundry on premises. 388-7861.

PARTIAL SHARING
Of luxurious waterfront home near UVic. Furnished. Highly responsible single male or female. References. $350 a month including utilities. 477-4439, 382-8655.

OLYMPIC VIEWS
Near buses, shopping. Cable, parking, and heat included. Modern quiet building. 4-minutes to downtown. No pets or children. Harbour View Manor, 925 Esquimalt Rd. 1-bedroom, $345. 381-6589 after 2 pm.

OAK BAY, PRIVATE ENtrance and bathroom, non smoker, non drinker, quiet working man. $175 per month including utilities. Apply at 2079 Byron St. all day Sunday and after 5pm Monday

JAMES BAY BACH! SAUNA! Whirlpool! Util paid! Garage! Balcony! Carpets! Drapes! Furnished! 1A04

rentex 381-1234

HARTNELL HOUSE
Fully equipped modern kitchen units by day, week or month. Close to downtown. Linen, dishes, towels, parking inclusive. 383-0742.

FULLY FURNISHED! ONE-bdrm bsmt suite! Carpets/drapes. Fee 5S11

rentex 381-1234

FULLY EQUIPPED MODERN kitchen units, day, week, month. Close to downtown. Colored TV, linen, dishes, towels, underground parking inclusive. Phone 383-0742.

FURNISHED BACHELOR apartment. Select area, near Beacon Hill Park and ocean. Adult oriented, no children or pets. Available now. $270. 383-3824.

FURNISHED 2-BEDROOM apartment. Select area, near Beacon Hill Park and ocean. Adult oriented, no children or pets. Available now. $450. 383-3824.

NICE BACHELOR BASEMENT suite, University area, suitable for quiet, non-smoking female student or working girl. Available now or May 1st, $250, utilities included. 598-1105

WEEKLY, DAILY. ACROSS from Woodward's, quiet surroundings, elevator, kitchen unit, laundry. Mayfair Motel. 388-7337.

1 BEDROOM APARTMENT TO sublet for May, fully furnished. Quiet, with mountain view and fireplace. $250. 387-5848 Kathy, 595-7775 evenings.

FURNISHED, ONE BDRM. $130. Carpets. Fee 1511

rentex 381-1234

201 APARTMENTS TO RENT FURNISHED

BROWN BROS on LANSHARD
"People Helping People"

$600.00 — Beach Drive, luxurious furnished one-bedroom condominium suite, s/f, garburator, dishwasher, 2 bathrooms. Excellent references required. Available April 1.

For further information call:
Brown Bros. Agencies Ltd.
385-8771 (anytime)

LUXURY LIVING
Centrally located by Parliament buildings. Completely furnished, fully equipped, one bedroom apartments. Newly renovated and tastefully decorated. Includes maid service, indoor swimming pool, sauna, whirlpool jacuzzi. Rents from $500 per month. Apply in person with references to 425 Quebec Street.

UPSTAIRS OF LOVELY CHARacter home, suitable for 1 or 2 people. Large bedsitting room with twin beds. Bright full kitchen. 4 piece bathroom, lots of cupboards. Dishes and linen supplied if needed. All utilities included except telephone. Laundry close by. Close to shopping, Camosun and University. Available May 1. $280. 595-2025 after 10am.

1 AND 2 BEDROOM SUITES, $195, $275. Suitable for 1 and 2 adults only. Wall to wall, all utilities. No pets. Close to town. Available May 1. 477-1485

PEMBERTON RD. FURnished, redecorated 1 bedroom suite, May 1st, one male, $325. 721-5175.

2 BEDROOM AVAILABLE now. Fully furnished. Linen, dishes and towels included. 383-0742.

FURNISHED SELF CONtained basement bachelor suite, quiet girl only, $166. Available May 1st. 477-3626 after 10:30am.

OFF SEASON RATES. LARGE airy, newly decorated studio apartment. Sun Crest Motel, 360 Gorge Road East, 384-5122.

FULLY EQUIPPED UNIT, BY day or week, close to downtown. 384-0632.

SELF CONTAINED BACHElor suite, near University, available May 1st, 477-0917

1 OR 2 BEDROOM UNITS. Sorry, no pets. Malahat Bungalows. 478-3011

2 BEDROOM APARTMENT available 1st of May, $273. 1378 Lyall #101

BACHELOR SUITES AVAILable. 386-4590

202 FURNITURE TO RENT

Mais Furniture & Appliances
WASHER and DRYERS
COLOR or BLACK/WHITE TVs
FURNITURE—APPLIANCES at PENNIES per DAY
1821 Cook 385-2435

CAMOSUN
FURNITURE RENTAL
Month to Month
Piece or group
Immediate Delivery
833 Yates 383-3655

203 APARTMENTS WANTED

FOR JUNE 1ST, YOUNG CAreer woman with middle aged cat requires 1 bedroom ground floor apartment within 15 minutes walking distance to downtown. Laundry facilities, utilities included. Up to $230 per month. 386-9419 8am-10am Sunday thru Tues, 1pm-5pm Wednesday to Saturday. Thank you.

MATURE SUMMER STUDENT requires 1 bedroom apartment in character building in Fairfield or Oak Bay area. Please phone 658-8353 early morning or evening.

SINGLE WORKING GIRL looking to rent 1 or 2 bedroom older type apartment from June 1st. Fairfield, James Bay or Oak Bay area. Call 383-0855 after 5:30.

RELIABLE SINGLE WORKing female requires 1 bedroom, Oak Bay-University, May 15th or June 1st. $250 (over if exceptional). References. 592-4202.

RESPONSIBLE COUPLE REquires 2 bedroom, near downtown. References. 386-1963 anytime.

WANTED: ONE BEDROOM OR bachelor suite within walking distance to downtown. Within $130-$150. Please call 384-7205.

SENIOR CITIZEN COUPLE require 2 bedroom apartment June 1st. 385-2302 or 382-6493.

204 SHARED ACCOMMODATIONS

RESPONSIBLE CAREER INdividual with car to share house with professional man, ½ hour from town. Rural area, sea views. $225. R. Cullen, 387-5801 or 478-9195 evenings.

WANTED YOUNG OUTGOING person to share furnished 3 bedroom duplex, spare room available if needed, $175 per month plus ½ utilities. 386-2810 after 6pm, ask for Susan

WORKING PERSON WANTED to share large 2 bedroom character house in Maplewood area with quiet non smoker. Available May 1st. $250 per month. 386-1048

ONE OR TWO BEDROOMS IN four bedroom character home, on the Gorge, $200 month for one, $300 month for both. Includes all conveniences and utilities. Call Ray or Chris 385-2792.

TWO BEDROOMS TO SHARE in large old communal character home, central, non-smoker, $175 and $200. Available May 1st. View at 2551 Quadra or message at 382-2662.

2 U VIC GIRLS WOULD LIKE young female roommate to share 3 bedroom, 3 bathroom home. Gordon Head area, $135 per month, ⅓ utilities. 477-5510 or 477-7821.

HAVE 2 ROOMS TO SHARE for responsible people over 20. Includes everything except food. $200 month each. 386-1204 between 5pm-7pm

NEWLY RENOVATED 3 ROOM furnished basement, share bath, includes utilities and laundry, own entrance, close to bus. 479-0683.

MALE, 29, ENGLISH JAMAIcan decent, easy going, wishes to share mixed house in or near Victoria. References. Phonev Vancouver collect, 324-3156.

BIG BRIGHT 4-BEDROOM house in Fernwood needs two more people, $150 month plus utilities. Call Phoebe, 384-4434, local 275 or 595-4297.

RETIRED COUPLE WILL share 2 bedroom apt. with middle aged lady, reasonable rent, for companionship. 382-0039 after 5pm.

NEED SOMEONE TO SHARE partially furnished 2 bedroom house, Jubilee area. After 5, 598-3974.

STUDENT TO SHARE 3 BEDroom house, Cordova Bay, preferably female, non-smoker. 658-8633.

ROOM FOR NON SMOKING vegetarian person in clean co-op house. May 1st. Child over 4 OK. 386-0958.

204 SHARED ACCOMMODATIONS

FOUR NEW ROOMS, SHARE facilities. Ideal for Student or single working girl. All utilities included. $150, 592-4878.

WOULD LIKE TO SHARE MY 4 bedroom home in James Bay with 1 or 2 working ladys. 384-0440. Ask for Brian

AVAILABLE MAY 1, MALE OR female to share partially furnished 2 bedroom suite, Rockland. $175. 381-1510 after 6pm.

PERSON TO SHARE MOBILE home, 2 private rooms plus bath. 385-4165.

ROOM MATE, COUPLE OR single female. 479-6805 after 5pm

MALE UVIC STUDENT SEEKS accomodation, willing to work for reduced rent. 479-4633.

RESPONSIBLE PERSON NONsmoker, vegetarian to share large house. $115. 383-9426.

GAY MALE 29 HAS FARM TO share until August 31st. Near Sidney. $140. 652-3245.

SUITABLE FOR STUDENT, walking distance to UVic, male non-smoker. 477-8058.

HOUSE TO SHARE, FERNwood area, $160. Call Howie: 595-2558.

205 RENTAL AGENCIES

rentex 381-1234
TENANTS!
WE CAN HELP!
OPEN 13 HOURS A DAY
7 DAYS A WEEK
CALL NOW
381-1234
LANDLORDS
CALL TODAY
WE HAVE THE
TENANTS FOR YOU
FAST, FREE
COMPUTERIZED
DIAL 381-RENT

206 DUPLEXES TO RENT

BROWN BROS on LANSHARD
"People Helping People"

$200—#3-839 Selkirk Ave., renovated bachelor suite available April 18. W/W, f/s, coin laundry in block, tenant pays utilities including electric heat, sorry no pets or children.

For further information call:
BROWN BROS.
AGENCIES LTD.
385-8771 (anytime)

Homehunters
2713 QUADRA
381-2113

Quadra, avail. now, $395. 1½ rooms, unfurnished, yes to children, fridge, stove, heat.
2 BR. upstairs suite. Character home. Beautiful secluded location off Burnside $500.
3 BR. Gordon Head, children welcome, large garden, large yard, close to school, f/p, w/w, $500.

Mon - Fri 9-9
Sat - Sun 10 - 5
381-2113 - Fee $30

JAMES BAY
3-Bdrm. main flr. duplex plus garage and bsmt. $600/mo. inclds. frd./stv./wsh/dry. Drive by 24 Lewis, do not disturb. Call BRIAN RIPLEY 383-2532. OCEAN CITY REALTY LTD. 381-2233.

OCEANVIEW
Large luxurious 3 bedroom, 3 bathroom, 2200 sq. ft. including balcony, patio, recreation room, 4 deluxe appliances. Steps to ocean. Landscaped grounds. Schools nearby. Country setting.
OCEAN VILLAGE - 642-5254

NEW 2 STOREY DUPLEX View Royal area. 3 bedrooms, 2 bathrooms, living room with fireplace, family room with fireplace, carpeted throughout. $600 per month plus utilities. No pets. Call 382-8215, 642-4027.

JUNE FIRST! SECLUDED! Heat paid! Sundeck! Carpet thru-out! Drapes! Fee 4D23

rentex 381-1234

SHELBOURNE! 315. DUPLEX! Carpet thru-out! Util paid. Fee 1D14

rentex 381-1234

2 BEDROOM, LIVING ROOM, open fireplace, full basement. Available May 1st. Walking distance to beach and park. $385. per month. 388-7606.

3-BEDROOM, SIDE-BY-SIDE duplex, full basement, double plumbing. Hillside/Quadra area. No dogs. $400 month. 383-8054.

3 BEDROOM, LANGFORD, NO pets, must be quiet couple or family, please. $350 per month. 478-7233. May 1st.

2-BEDROOM DUPLEX, VIEW, close to town. Carport, washer, large suite. Available May 1. $425. 386-0588.

3-BEDROOM DUPLEX, LANGford area. Fridge, stove and carpeted. Large yard. Available May 1. $325. 595-1646.

AVAILABLE MAY 1ST, SXS duplex, 2 bedroom, fridge and stove, fireplace. Gorge-Tillicum, $278.20. 385-5354

207 DUPLEXES WANTED TO RENT

FAMILY WITH 2 WELL BEhaved children. Two-three bedroom dwelling required in next month or two, no pets, call 385-0962

210 HOUSES TO RENT UNFURNISHED

Homehunters
2713 QUADRA
381-2113

EXCLUSIVE LISTINGS FOR JUNE 1ST.
6 - 3-BR. Townhouses $575.
4 - 3 BR. Townhouses $600.
Central Saanich. All units over 1000 sq. ft. with f/p, f/s, w/d, balcony off 2nd storey bedrm. Available for June 1st. Children & pets welcome.
Sidney May 1. 3 bedrms and den. Children & pets negotiable. Waterfront exec. home, f/s, ⅓ ac.
Cadboro Bay 1 BR. $425. f/s, f/p, nice garden. No children or pets.
Saanich May 1. $460. 3 bedrms, yes to kids and pets, f/s, sundeck and f/p.

Mon - Fri 9-9
Sat - Sun 10 - 5
381-2113 - Fee $30

$675. GORDON HEAD AREA. 5 bedrooms, 3 up, 2 down, 2 bathrooms, rumpus room, laundry room, storage rooms, close to UVic, Rec Centres and schools. Security deposit and reference required. No fridge or stove included. Please send application to PO Box 6183, Station C, Victoria, V8P 5L5.

OCEANFRONT
2 BR. townhouse with 1400 sq. ft. of luxurious living space. Surrounded by landscaped grounds in tranquil setting. Spectacular view. 4 deluxe appliances. 2 washrooms, 2 patios, marina near by.
OCEAN VILLAGE - 642-5254

210 HOUSES TO RENT UNFURNISHED

BROWN BROS on LANSHARD
"People Helping People"

$650.—4304 Lavritz Avenue, 4 bdrm. house off Interurban, f/s, w/w, 2 bathrooms, electric heat, carport, finished basement. Tenant pays utilities. Available May 3.

For further information call:
BROWN BROS.
AGENCIES LTD.
385-8771 (anytime)

FOR RENT EXECUTIVE home 3 brs, 3 full baths, large living/dining, kitchen/family, major appliances or not. 2400 sq. ft., modern, clean and fresh, Lansdowne slope full Olympic view, convenient busses, schools, hospital, available early May. One year renewable leasehold, maintainance gardening incl. children and animals negotiable, fullest references required later. Before viewing, tentative offers above $750/month. Victoria Press Box 353.

EXECUTIVE TOWNHOUSE
ROCKLAND AREA
3 bedroom luxury townhouse
Featuring
-Brick fireplace
-3 baths
-self cleaning range
-19 cu. ft. frost free fridge
-washer and dryer
-garburator
-built-in vacuum system
-dishwasher
$650 per month
Phone 385-8711 to view.

SWEEPING, UNOBSTRUCTed working views of city, strait. Fourbedrooms, 2 baths, living-dining-family, laundry rooms, plus 2 fireplaces on main floor, full basement with partial development, 2 car garage. Secluded, quiet area high atop Esquimalt Lagoon, approximately 15 minutes to town, negotiable on asking price of $750 per month. This large home has been owner occupied and is now available for lease. References. 112-748-0812 after 6.

DELUXE 5 BEDROOM! CHILdren welcome! Fenced! Garage! Fireplace! 4 appl., 1½ bath, carpet thru-out, full bsmt. Fee 4H56

rentex 381-1234

SHAWNIGAN LAKE VIEW, new 3 bedroom split level, 5 appliances, fireplace insert. Children and pets welcome. 6 months to one year lease entertained. $525 per month. June or July 1st. References please. 112-743-5940.

ROYAL OAK-HIGH QUADRA, 4 or 5 bedrooms, family room, laundryroom, possible in-law suite. Fridge, stove, washer, dryer. References please. Damage deposit required. $650 per month. 479-8189 after 5pm.

MAY FIRST! 2 BDRM! FIREplace! Garage! Carpets, drapes. Fenced yard 1H22

rentex 381-1234

KIDS/PETS WELCOME! GArage! Fireplace, 1½ bath. Carpet thru-out! Fee 6H3

rentex 381-1234

$450 KIDS OK! FENCED YARD, garage! bsmt! Dining room! Fee 1431

rentex 381-1234

ROYAL OAK. 3 BDRM! GArage! 2 fireplaces! View! Sundeck! Full bsmt 4H32

rentex 381-1234

$450 GORDON HEAD! FIREplace! View! Waterfront! Sundeck!. Fee 3H12

rentex 381-1234

CENTRAL LANGFORD, 3 BEDroom full basement house with carport, electric heat, fireplace, near schools and shopping, no pets, $425 per month to responsible party. Available May 1st. 478-2840

MODERN SPACIOUS WATERfront home in Central Saanich, 3 bedroom, 3 baths, quiet location, beautifully landscaped lot, 1 year lease entertained. $800 per month. Available May 1st. Some references required. 598-6014.

FARM. SECLUDED 2 BEDroom cottage, pasture, and barn. Present livestock to be sold elsewhere or purchased by renter. 15 minutes from town. No dogs please. $500 per month. 479-4405.

LARGE 3 BEDROOM HOUSE, walking distance downtown and ocean, $475. Interviews and viewing between 1-5pm Saturday. References required. 201 Ontario St.

LARGE FAMILY HOME available immediately in Oak Bay. $600 per month. Call PAC WEST INTERNATIONAL REAL ESTATE BROKERS INC.—388-6161.

MAY 1
2-bedrm house near Town and Country Shopping Centre. $425 per mo.
B. Lawless 382-7276
Town & Country Realty

MAY 1, NEAR HILLSIDE Plaza, compact, renovated 2 bedroom with basement, quiet area, prefer married couple, references, $415. 388-9942.

METCHOSIN, CUSTOM BUILT family home on 1 acre with room for garden. 3 bedrooms plus appliances and vacuum system. $575. 478-5046.

TOWN AND COUNTRY AREA, on bus route, 2 bedroom house. Fireplace, basement. Handy to shopping. $450 per month. 479-6366 after 7pm on Saturday.

CLEAN MODERN 3 BEDROOM home, near Elk Lake, til October 80, full basment, good garden. Available immeditely, $550. 477-3675.

OAK BAY, 2 BEDROOMS UP, 2 bedrooms in basement, large garden area, available May, $535. 595-2261.

2 BEDROOM HOUSE ON quiet street close to town, available May 1st, $450. 598-6134 after 6pm.

BEAUTIFUL 2 BEDROOM, full basement house. Quiet people with references. $460. Available May 1st. 382-0869.

TOWNHOUSE 2 BEDROOMS plus den, 1½ baths in James Bay. Available May 15th. $400 per month. 592-6887.

TWO BEDROOM HOUSE, CARpeted, large yard, fridge and stove included, $350 month. 595-3083.

1-BEDROOM BUNGALOW, 3085 Tillicum Rd. Fridge, stove, oil heater and wood furnace. $220. Phone 10-12, 5-6: 385-5330.

FAIRFIELD
4-BEDROOM, near sea, park and shops. June 1 to September 30. $500 per month. 592-7445.

S BY S PRIME GORDON Head. Quiet, fireplace, available June 1. $550. 477-1753 after 4pm

MT. DOUG, 3 BEDROOM home, available May 15. No pets. $400. 477-6617 after 6.

THREE BEDROOM HOME Mill Bay area. Phone between 5-7 pm. 112-743-9047.

NEWPORT AVENUE JULY 1st occupancy. Gracious 4-bedroom home. Phone 477-1474.

SOOKE. 5 BEDROOMS, LIVing room, dining room, fireplace, $450 monthly. 642-4120

211 HOUSES TO RENT FURNISHED

JULY AND AUGUST
Comfortable, fully furnished 2 bedroom home. Richmond-Lansdowne. Non-smokers. Rent negotiable. Victoria Press Box 536.

211 HOUSES TO RENT FURNISHED

VIEW 180 DEGREES OF JUAN de Fuca Straits. Two bedroom duplex home on the water, fully furnished, dishwasher, washer, dryer, fridge, freezer, TV. Power and heat included, $200 weekly, June 1 to August 31st References. 598-6974.

ELK LAKE AREA. 1 BEDroom cottage, completely furnished, electric heat, fridge, stove, fireplace. Suitable one mature adult. No pets. $250. Plus hydro. 658-5609 after 5 pm and weekends.

3 BEDROOM MOBILEHOME on private lot in Sooke, available May 1. $275. After 9am 598-5863, 642-4411.

212 HOUSES WANTED TO RENT

PROFESSIONAL COUPLE REquire house to rent, Saanich Peninsula. Prefer 2 to 3 bedroom, fireplace, secluded location. No pets, no children. Call collect 112-758-1592 days, 112-248-2578 evenings or write P.O. Box 286, Coombs, B.C.

URGENT! STUDENT WITH nice dog would like to rent older cabin, cottage or house, on long term basis, will do fixing up and take good care. Rent has to be reasonable. Victoria Press Box 533.

TRANSFERRED EXECUTIVE and wife requires to rent good 2 or 3 bedroom house by June 1 or sooner. No children, no pets. Non-smokers. References. Will lease on year. Avid gardener. 383-4267.

ADULT FAMILY OF 5 REquires long term, spacious 4-5 bedroom home with work shop and studio space. Fond of gardening. Will maintain as if own. Excellent references. 598-9078 or 598-5422

WINNIPEG FAMILY, 3 adults, small well behaved dog, require 2-3 bdrm house or duplex, June possession, references supplied. 592-8288, Mrs. K. Bateman.

RESPONSIBLE WORKING couple with two children want three bedroom home, May 15th or June 1st. Can supply references. Up to $550 monthly. 383-8259.

URGENT. 2 HARDWORKING, honest women gardeners seek 2 bedroom house or duplex by June 1st. Excellent tenants, quiet lifestyle, pets. References. $350 maximum. 592-3840 7-9pm.

COUPLE WITH QUIET DALmation require house with fenced yard. $350-$400 per month. Will do all upkeep including electrical and plumbing, qualified. 386-3309

RELIABLE WORKING COUple with two school aged children seeks 2-3 bedroom rural home, preferrably fireplace. Approx. $350. From July or August 1st. Consider lease. 381-0481 after 5.

PLEASANT COMFORTABLE home hopefully near ocean sought by retiring couple visiting Victoria month-end. Evenings 642-4728

RELIABLE WORKING COUple with 2 clean cats urgently require 2 or 3 bedroom house, June 1st or sooner. Excellent references. 385-4760 after 5pm.

PROFESSIONAL COUPLE, two children, looking for house in Gordon Head area, 3-4 bedrooms, $600-800. References available. 477-1495.

QUIET, REFLECTIVE WORKing couple desire 2 bedroom house or duplex in Oak Bay, Fairfield. By June 1. $400 maximum. Days 598-5646

2-3 BEDROOM HOME WITH OR without basement, Colwood-Happy Valley area for family of 4 with small pet by June 1st. 474-1385.

RELIABLE, NON SMOKING, non drinking couple with new baby require 2 bedroom home preferably with garden space, around $300. 642-4409

TWO BEDROOM COUNTRY home urgently needed for May 15 by working man and daughter. Under $300. 381-1051.

YOUR HOUSE = OUR HOME. Need workers? We'll do it. Quiet with yard. Good local references. 477-7434.

REQUIRED FOR MAY 1ST. 2-3 bedroom house or duplex in town that will accept 2 small dogs. 382-9288 after 6pm.

3-4 BEDROOM HOUSE NEEDed by May 1st or 15th for 3 working adults, have references. 382-2633.

THREE RESPONSIBLE working adults need 3 bedroom house for June 1st. References. 383-0336.

YOUNG PROFESSIONAL COUple seeking 3-4 bedroom house with yard for May 1st. 384-0521 room #32.

HOUSE WITH FENCED ACREage. Outskirts of Victoria. P.O. Box 71, Mill Bay, B.C. V0R2P0

215 HALLS, WAREHOUSES STORES and OFFICES TO RENT

REALSPAN PROPERTIES LTD.
846 BROUGHTON 388-6454

RETAIL SPACE
Nanaimo St. — Mayfair area 1,200 sq. ft.
2044 Oak Bay Ave. — retail and office.
McKenzie Mall — Retail and office.
Sidney — New building 570 and up.

OFFICE SPACE
625 Alpha St. — 1,000 sq. ft. the price is right.
McKenzie Mall — from 562 — 3,500 sq. ft.
1677 Poplar St. — 908 sq. ft. at $7.00 per annum.
Fort and Cook — New Medical Dental Building.
Esquimalt — 2,358 sq. ft. West Coast Savings Building.
1001 Cloverdale — good suburban office space.
3318 Oak St. — 17,500 sq. ft. of prime office space.
Burns House — Bastion Sq. Offices.
661 Burnside — 1,600 and 2,000 sq. ft. can be divided.

WAREHOUSE
Mayfair Distribution Centre — from 1,200 to 4,000 sq ft. This space going fast, don't miss it.
North Douglas — a whole floor with loading docks. Call to see this.
1251 Wharf St. — 2 floor of economical space.
493 East Burnside — 1,500 sq. ft. gross $7.00.
944 North Park — new 1,800 at $3.90.
574 Culduthel 5,000 sq. ft. of well located space could be retail or office or both.

There is a surplus of space of all types at the present time. NOW IS THE TIME TO ACT, to view any or all spaces call Stan Pollard, Dick Lawson, Bud Dovey, Bob Murphy, or John F. Colwell of Realspan Properties Ltd. your I.C.&I. Specialists. Remember we specialize in INDUSTRIAL, COMMERCIAL AND INVESTMENT PROPERTIES.

LANGFORD
841 Goldstream Ave. Approximately 2000 sq.ft. retail sales area or will divide in 2-1000 sq.ft. areas. Lots of parking. Rent $5.50 per sq. net. Phone Mr. Van 478-9575 or 479-1463. Available immediately.

215 HALLS, WAREHOUSES STORES and OFFICES TO RENT

EQUITEX

FOR LEASE
OFFICE SPACE
2700 sq. ft. air cond. Government/Bastion Square, very reasonable rates.
700 Block Fort, 1760 sq. ft. air cond., lower main floor. Basic rent only $5.00 p.s. ft.
RETAIL SPACE
900 Block Fort, 1000 sq. ft., excellent street exposure.
Fairfield — "Five Points Centre". Moss and Fairfield. Units from 500 sq. ft. New centre in high traffic central Fairfield.
STUDIO SPACE. Downtown lower Yates St. 2nd floor 2000 sq. ft. 2 washrooms. Many possible uses. Rent $600 month.
For further information call:
John Hayes, F.R.I.
Equitex Investment Realty Ltd.
848 Courtney St.
386-6071

BROWN BROS on LANSHARD
"People Helping People"

1800 Blanshard St., 1250 sq. ft., available now, excellent business location, $7.50 per sq. ft., heat included.

830 Pembroke St., 2500 sq. ft. street level, office space, heat and air conditioning incl. 2 washrooms, bright and cheerful. Lease available now at $6.50 per sq. ft.

1006 Fort St., 1000-3000 sq. ft., third floor office, fully carpeted, open space, all utilities including janitor (except phone). Lease now available at $7.50 per sq. ft. plus share of expenses.

For further information call:
BROWN BROS. AGENCIES LTD.
385-8771 (anytime)

SEASPRAY PROPERTIES LTD./REALTOR

OFFICES:
1005 Broad St. 725 sq. ft.
Stadacona Centre 1491 sq. ft.
1022 Pandora 700 sq. ft.
Govt and Bay 1310 sq. ft.

RETAIL/STORE
Stadacona Centre 733 sq. ft.
2626 Bridge 600 sq. ft.
Cedar Hill Mall 1011 sq. ft.

WAREHOUSE
626 Esquimalt Rd. 1200, 1750 S.F.
740 Tyee Rd. 4200 S.F.
685 Wilson 3600 sq. ft.
417 Hillside 1560 sq. ft.
386-3124 R. D. LAW

MEDICAL OFFICE — 1105 Pandora Ave., various square footage. Partitioned office space in Medical Arts Building — immediate possession.

DOWNTOWN OFFICES — Various sizes, reasonable rents. Modern, air conditioned building opposite city parkade.

RETAIL SPACE — Downtown mall, 544 square feet, small shop on pedestrian walk through, good traffic.

MPL
MORGUARD PROPERTIES LIMITED
620-880 Douglas (604) 383-4168

SHOPPING CENTRE
SHELBOURNE AREA
Two shops now available in this new centre. 1011 sq. ft. or 1281 sq. ft. Both are fully finished and ready to go. Ideal for clothing store, toy shop, jeweller, sporting goods, book shop, deli, gift shop, bring us your ideas. This is your rare opportunity to locate near the lucrative Gordon Head area.
SEASPRAY PROPERTIES LTD.
386-3124 R. D. Law

OFFICE SPACE
WITH A DIFFERENCE
From $2.75 a sq. ft.-$4 a sq. ft. 175 sq. ft. available on a daily, weekly or monthly basis. In the downtown area. Some features offered with this space are: air conditioning, receptionist service, telephone, furnishings, boardroom facilities and secretarial services. For more information call Bonnie MacLeod 388-9621.

OFFICE & WAREHOUSE
CECELIA ST.
400 sq. ft. office complete with 1,200 sq. ft. warehouse. Reasonable. Available immediately. Very good location, good parking. Call between 9am-4pm. Monday to Friday 384-1713 or 384-5511.

WAREHOUSES
4500-17,000 sq. ft.
In town. 24' high ceiling, loading docks, ground level entry. 475 sq. ft. net, net, net. Contact Bruce Story 382-6042.

PRIME ISLAND HYW.
Frontage for lease, part or all of highly visible commercial-warehouse space. High traffic counts, good parking. 2400 or 5000 sq. ft. area available. Contact manager: 386-1371 (9-5).

RETAIL SPACE
FOR RENT
1305 sq.ft.
Further information call
386-2441 weekdays 9-5

SELF CONTAINED OFFICES from 500 sq. ft. and up, between Mayfair and Town & Country Shopping Centre. Call A.S. Bains Developments Ltd, 384-5016 anytime.

COMMERICAL PROFESSIONal office space, 1144 Fort St. Renting for July 1, 1980. Air conditioned. Phone 386-1417 Monday to Friday.

WAREHOUSE-KEATING INdustrial Park. 3000 sq. ft. 20' ceilings, overhead doors, etc. Ready in 2-3 months. Phone 656-6775 evenings.

KINSMEN CLUB OF VICtoria wants low or no cost secure covered storage place for its 40' fire truck. Call Mr. Walton 386-1336 or 595-2366.

600 SQ. FT. OFFICE SPACE available, $125 per month rent, located at 2716 Rock Bay Avenue. Call 386-8881 between 8am and 4pm, Monday-Friday.

OFFICE AND WAREHOUSE space for lease, modules of 1,000 sq. ft. available, good location, good parking. 388-6007.

RETAIL/COMMERCIAL space available for immediate occupancy. For information call 477-9591, 9-4pm.

FORT STREET, SMALL downtown office. No parking. Heat included. $90 per month. 479-4405.

AIR CONDITIONED OFFICE space to rent at Gorge Shopping Centre. Phone 388-5812

DOWNTOWN, SINGLE OFfice 184 sq. ft. $65 per month. Call Royal Trust 388-4311.

EXCELLENT BUSINESS FOR rent, Fort St. High traffic. 381-0231, 595-2328.

WANTED: 200-500 SQ. FT. OF warehouse or other space for pottery studio. 385-5478.

215 HALLS, WAREHOUSES STORES and OFFICES TO RENT

LEASING
NEW CENTRE
Corner of Goldstream and Jacklin Rds. New shopping mall, only one 2500 sq. ft. or two 1250 sq. ft. store spaces left. For more information call:
WALLY MICHAELS 477-4884
JACK HOWES 721-5100
THE PERMANENT 477-0141

EXECUTIVE OFFICE
SPACE FOR RENT
Reception area
Large executive office
Small office/storage
Large general office area
Drapes and carpets included
Elevator service
1163 sq.ft.
Further information call
386-2441 weekdays 9-5.

GROUND FLOOR
OFFICE SPACE
1640 OAK BAY
1150 sq.ft. large reception area and 4 private offices. Carpet, drapes and heat included. Minimum 3 year lease. Goodwyn Management Ltd., 388-7923.

WAREHOUSE
5000 sq. ft., large sliding door, 20' ceiling. Excellent location. Contact Mr. Anderson at 382-2721 or 477-4985.

UNFINISHED OFFICE
SPACE FOR RENT
1532 sq.ft. 1669 sq.ft.
1167 sq.ft.
2347 sq.ft. 578 sq.ft.
Some-elevator service
Further information call
386-2441 weekdays 9-5

FINISHED OFFICE SPACE
FOR RENT
Reception area
3 offices
Coffee room
Second floor
1200 sq.ft.
Further information call
386-2441 weekdays 9-5

840 SQ. FT.
TOWN & COUNTRY
SHOPPING CENTRE
CONTACT B. LAWLESS
382-7276 or 477-0911
Town & Country Rlty

1,500 SQ. FT. RENTAL SPACE, Esquimalt Rd. $4 sq. ft. 652-3572.

233 MORTGAGE LOANS AND INSURANCE

Mortgages Available
GLENGARRY REALTY
479-7138

234 MORTGAGES FOR SALE

HIGH YIELD
MORTGAGES
FOR SALE
First, seconds, thirds. DON MARSDEN CASTLE PROPERTIES LTD. 386-6164.

WE MAIL LISTS OF MORTgages available once or twice a month. If you would like us to include you, without obligation, please call Douglas Hawkes Ltd. 384-7128. 990 Blanshard ST.

— 18% —
Mortgages Available
GLENGARRY REALTY
479-7138

235 WANTED TO BORROW

$50,000 2ND MORTGAGE REquired for new development. 18% interest, 3-year term, excellent security. For more info phone FREDDY STARKE 595-1175 or 386-6164 CASTLE PROPERTIES LTD.

240 BUSINESS OPPORTUNITIES

Flick my BIC

Flick your way to $$$ and success . . .

Feature one of the world's best know products.

OVER 365 million sold last year!

NO SELLING . . . start part-time and build at your own pace to full-time. Ideal for man and wife.

TOP ACCOUNTS . . . ready and available to be turned over to qualified individuals who wish to earn top dollars.

COMPANY PROVIDES automatic merchandising equipment, supplies, accounts, complete training and secured locations.

YOU PROVIDE a desire to succeed in your own business and a minimum investment of $5,990.00.

COMPANY PROVIDES liberal financing for expansion for qualified applicants.

If you qualify we'll fly you at our expense to our Canadian headquarters in Milton Ont., where you may enjoy a complete tour of our 60,000 square foot plant and learn more about the huge profits available to you in automatic merchandising.

Call Dominion Lighter Sales marketing division, NOW, COLLECT:

(416) 878-0591 or
(416) 878-0592
Ask for James Martin, Ext. 96.

DOMINION LIGHTER
SALES
3153 Steeles Ave.,
Milton, Ont.

PARTNER WANTED
We are looking for an energetic person with possibly sales and office experience wishing to earn in the $100,000 a year range. If you are ready for a fresh start in an exciting business and have $45,000 to invest you culd be our man. Phone 381-5542.

LADIES' WEAR
An excellent opportunity for an ambitious operator to take over this well-established business in a local shopping centre. Asking $58,000, including stock and fixtures. For more details call.
ALMER OLSON
Royal Trust 384-8001

HOME & INCOME
OAK BAY BORDER
5-plex. All 2 BR. units. Attractive. Well maintained. Let 1 apartment be your home & reap income from the other 4, $145,000. Don Bacon, Byron Price & Assoc. Ltd. 592-5454 MLS.

240 BUSINESS OPPORTUNITIES

RESTAURANT
The plain delight. A unique blend of European craftsmanship and cooking equals an excellent business opportunity. For full details, please contact
FRANK SALE ANYTIME
the Permanent 382-9191

LOCATION
That's the key. Well-established, year-round business, prime downtown location, quality merchandise, discriminating clientel. Exciting and continuing growth. Approx. net $175,000. Priced at $600,000 incl min. $200,000 inventory. Sale due to illness. Detail to principals and courtesy to agents. Exclusive with
HERB McDANNOLD 384-6768
the Permanent 382-9191

TRAVELLING
SALESMAN
Add to your line — compliment your income. Wholesale distributorship available with established local and up-island retail outlets. Illness forces sale — asking $30,000 and inventory. Can be operated from your home. Business offers expansion potential for right person. For detail call
HERB McDANNOLD 384-6768
the Permanent 382-9191

THE HOTTEST
NEW BUSINESS IN
NORTH AMERICA
TANFASTIC SUN
CENTRES
INCORPORATED
Franchises available.
Victoria area and
Vancouver Island
Call after 5,
943-8796.

WHITTOME'S
MILL BAY OFFICE
SHAWNIGAN OFFICE

COMMERCIAL
BUILDING
Shawnigan Lake, Rented to Bank, Realty, Hardware Store, Arts and Crafts shop plus 1770 sq. ft. kept vacant for your own business. Total gross rent potential $20,000 plus. Listed for $147,000. Phone Mr. JOHN ETTEMA at 743-2607 Res. or 743-5573.

CHURCH BUILDING
in Shawnigan Lake, about 1,000 sq. ft. Use for Church, Antiques, Arts and Crafts, Curios and the like. In the centre of the Village. Lake view. On 53x100 ft. lot. $22,900. Phone Mr. JOHN ETTEMA 743-2607 Res. or 743-5573.

A. E. LePAGE
WESTERN LTD. REALTOR

PRIME HIGHWAY
COMMERCIAL
This service centre consists of 3 bay garage. Office and automatic car wash with two frontages. Small rental home. Good towing business. Asking $229,000. Call W. LATIMER 477-7121 or 656-2355.

HAIRSTYLING
WITH
HARBOUR VIEW
Hairstyling business, well established. First time offered. Situated in downtown harbour area, offers further potential growth with future harbour area developments. $43,500. For further on leasing, inventory and viewing contact LOU VILLENEUVE 477-7121 or 384-8563.

REST HOME
A beautifully maintained character home in a prestige location, fully equipped and updated, under Gov't license, showing excellent return, large owners suite. Ideal man and wife operation, priced to sell at $285,000. For further information call owner's exclusive agent:
A. J. ANDERSON
595-2121 388-6275 Pager 401

REST HOME
LOCATED in James Bay with license for 11 Patients under government program showing excellen return, ideal man and wife operation. For confidential interview call owners exclusive agents. Priced at $150,000.
A. J. "ANDY" ANDERSON
595-2121 388-6275 Pgr. 401
595-2121 592-0740
Audrey Grimshaw
NATIONAL TRUST

BREAD-MAN LTD.
"A Hot Bread Shoppe"
Franchises now available in:
VICTORIA
Join our fast growing family of satisfied franchise owners and bring fresh bread and rolls to your community.

For details about investment requirements and expected earnings, call: (416) 239-2981.
Or Write:
Bread-Man Ltd.,
3864 Bloor St. W.,
Islington, Ont. M9B 1L1
(Please quote Ad #125-1)

HERE IT IS!
Your Opportunity
Owner Moving
Was $34,000
Now Only $24,000!
Very successful ladies' fashion shop, 23 yrs. in this location. Good established clientele, excellent revenue and sales. With only $15,000 down, owner will carry balance at 12% interest, 2 yr. term, 20 yr. amortization. The above price is plus stock at cost, fully renovated premises and a terrific low-rent lease. Don't be disappointed, call now, exclusive agent:
DAVID SOUTHALL
477-7291 (Bus.) 652-1201 (Res.)
D.F.H. REAL ESTATE LTD.

FLOATING INVESTMENT. UNIQUE OPPORTUNITY. FORMER GULF ISLAND FERRY "CYPEC". CURRENTLY BEING RESTORED FOR RESTAURANT AND SERVICE CENTRE FOR BOATERS AND DIVERS ON MID VANCOUVER ISLAND AREA. $20,000 NEEDED FOR COMPLETION. WITH F.D.B. AND T.I.D.S.A. BACKING. 656-2907.

240 BUSINESS OPPORTUNITIES

RESTAURANT
$275,000
"SEATS 185"
If you're in the market for a fancy restaurant that will seat 185 people in grand elegance then this business should be viewed by yourself! This could be your chance to get in on a good thing — ideal location, parking and size. Price includes equipment, business and furnishings! Good lease arrangements possible. Again — $275,000. Call now!
LORNE BARR
477-7291 (Bus.) 383-5484 (Res.)
D.F.H. REAL ESTATE LTD.

BROWN BROS on LANSHARD
"People Helping People"

THE COBBLERS SHOP
$7,900
A going concern, great potential for independence. Price includes all equipment and lease up to 3 years at reasonable rent. Exclusive appointments with:
TED KAY 385-4086
JIM MASSEY 385-8226
or 385-8771 (anytime)

ESTABLISHED
BUSINESS
PLUS PROPERTY
BUSINESS — Auto Body, Repair and Paint Shop! Fully equipped! Trained Staff!
LAND — 9,000 sq. ft.! M-2 Zoning!
BUILDING — 7,500 sq. ft.! Cement block, heavy duty wiring, loading ramps. Total Price $305,000. Call for appointment to discuss details. Please phone B. E. JEFFERY 598-3321 or 477-4250.
JACK MEARS
OAK BAY REALTY LTD.

Cedric Steele Realty Ltd.
388-6258

ACTION BUSINESSES
Fully equipped, expensive and unique decor. Licensed for 196, Cabaret Disco. Just stock the bar and open for business. Excellent history but absentee owner. Vendor will assist financing with about ⅓ down. M.L.S.
Price $160,000.00
WALLY HELLIESEN
388-6258

Steady
Restaurant
Trade
Due to family demands, the vendors of the 65-seat restaurant are forced to sell. Equipment and current stock included, good assumable lease, lots of parking, located in growing business centre. Offers on $110,000. For more details, please call:
Linda Schaumleffel
381-3131 386-0403
REALTY WORLD
MacLeod & Associates

FULLY LICENCED
Country Restaurant
EXQUISITE SEAVIEW
AT JORDON RIVER
Sale includes restaurant, land and 2 bdrm. home. Serves 44 with much room for increase in seating. Presently run on semi retirement basis. There is lots of potential for growth including possible craft/souvenir outlet on premises. Ideal for the person who would enjoy the peaceful country life with the independence of owning his own business.
$175,000 Owner 646-2079.

"Opportunity
Knoks"
You can operate this profitable telephone answering service business from your own home. If you are in the 479 exchange and would like a $1200 plus per month income call me immediately for details. Priced very low for a quick sale.
BILL CARNEGIE
652-3627 386-7545
ISLAND HOMES
REALTY LTD.

TEXAS OIL CORP. SEEKS well-established, successful company as distributor for line of high performance roofing products manufactured by its Canadian subsidiary. Outstanding growth and profit opportunity. No prior roofing experience necessary. We're experts in our field, offering complete training at our International Headquarters at no cost. Applicants should have marketing and application capabilities. Contact F. D. Rudy, southwestern Petroleum Corporation, Box 789, Fort Worth, Texas 76101, Telex: 758300, Cable: SWEPCO.

SPORTING GOODS
BUSINESS
$45,000
INVENTORY INCLUDED IN PRICE. LOCATED IN A HIGH TRAFFIC AREA SHOPPING CENTRE. EXCELLENT OPPORTUNITY FOR THE YOUNG BUSINESSMAN. FOR MORE INFORMATION CALL: BOB JOHNSON AT 388-4271 OR 592-3573.
J. H. WHITTOME & CO., LTD.

SMALL SHOPPING
COMPLEX
Grocery-store, restaurant (Licenced) and laundromat in operation now. Approved for 20,000 sq. ft. expansion or apartments. Excellent opportunity for maily operation in this growing Vancouver Island community near Victoria. For more information call CANADA TRUST REALTOR 753-6601 Alex Smaal 754-3675 or Harvey Drdul 753-9221.

DOWNTOWN
GIRL'S BOUTIQUE
Well established Girl's Boutique and Dress Shop. In a busy area of town. In this high potential area owner has built up a good volume and now wishes to retire. Price of $50,000 includes estimated inventory of $30,000 at cost. (Subject to adjustment on closing.) Statements are available with Listing Salesman. Let me arrange an appointment for you.
386-3231 KEN THOMAS 598-3990
Block Bros. Realty Ltd.

BET ON YOURSELF!
For "sure fire" RETIREMENT INCOME what better bet than owning this neat, well-maintained, and PROFITABLE motel with 9 units plus SPACIOUS OWNERS SUITE for you. 3 Bedrms, living room, dining room, with FP. Air-conditioned owners suite and other units. Owner may HELP WITH FINANCING. Call me now.
ERNIE BRIMBLECOMBE
477-7291 384-8075 (Pgr. 969)
D.F.H. REAL ESTATE LTD.

BE SELF EMPLOYED
Because owner is relocating, this small owner/operator & lucrative business is being sold at the reasonable price of $6,500. Suitable for women only, the clientelie is well established and has excellent potential for expansion. Victoria Press Box 538.

NEW PRODUCT
Distributor/installer required for MUL—T—LOCK 4 way locking system. Nanaimo and Victoria areas. Please contact 4-Way Lock Co. Ltd. 6764 Jubilee Ave. BBY B.C. V5H 3G8 or phone 112-437-6643. Investment required.

240 BUSINESS OPPORTUNITIES

Pub-Style Hotel
For Sale
In small town on Vancouver Island. Ideal operation for partnership. 125 seats in beverage room, owners suite and restaurant. Owner would like to relocate and is open to offers. EXCELLENT FINANCING AVAILABLE with $125,000 down. Call CANADA TRUST REALTOR 753-6601 or Alex Smaal 754-3675.

GREAT SMALL
BUSINESS
Submarine Sandwich Shop — Great downtown location. Excellent lease. Provides very attractive income for owner/operator. Price $49,900.
ALLAN TRELFORD 386-3494 (24 hrs.)
CENTURY 21
Western Homes Ltd.
1037 Cloverdale Ave.
386-3494 (24 hrs.)

"BAKERY"
PRIME LOCATION
NO COMPETITION
$45,000
Here's a chance to invest in an established area with an excellent growth potential and support yourself comfortably at the same time.
GEOFF FIELD
Office 388-5464 Residence
477-1841 PGR #550 479-5270
BLOCK BROS. REALTY LTD.

60 SEAT PLUS, NEAR NEW fully equipped licenced speciality restaurant in modern centrally located premises with up to 15 year lease. Proven eat-in and take-out product. Suited for family operation or start own franchise network. No experience required, name, logo, recipes, full training and transitional management available. Confidential enquires. Victoria Press Box 320.

RESORT — MARINA
Wharfage with gas pumps, 10 motels units, 5 cottages, licenced dining lounge, pub, snack bar, grocery, gift shop, tackle and licence sales. Swimming pool, showers, laundrymat, workshop and equipment. For more details call.
ALMER OLSON
Royal Trust 384-8001

CONVENIENCE STORE. VOLume first half current fiscal year $351,000, net profit $40,000. Pays manager $500 weekly in addition. Total price of $125,000 includes equipment and goodwill and guaranteed stock of $30,000. Modern 3-B/R home also available. Located remote West Coast Vancouver Island. Les Roach, Pearson/Johnstone & Assoc. Ltd., 724-4468, 723-7214.

INDEPENDENCE, FREEDOM A good income with your own business in interior decoration. No prior experience required. All necessary training provided. Decan Agencies Ltd. has an opening for an agent in your area. For an investment of less than $5000, you can become an independent agent of Decan. Not a franchise. Replies to Victoria Press Box 587.

BY OWNER
One of the best DOWNTOWN locations for pedestrian traffic flow. Good lease. Strong financial statement. Excellent growth potential. Card, gift, candy, magazine specialty shop. Courtisy to agents. Phone 595-7205.

CAR WAXING
BUSINESS
Very easy car shining operation with great potential for as low as $45,000. Call me now for details!
KOMAL DODD
477-1841 388-5464
PGR #726
BLOCK BROS. REALTY LTD.

LADIESWEAR RETAIL
MANAGER/ESS—PARTNER
Have you made a career as a salesperson, building up a large clientele and making someone else rich? How about managing my store and sharing in the profits? Be a partner. Investment necessary. Apply Victoria Press Box 552.

ARE YOU TIRED OF STAYING home? I was! Do you have children? I have 2! Would you like full time earnings on a part time basis? Who wouldn't! If you have a flair for makeup, a nice personality, speak clearly and have a car, please contact Mary, 477-3824 or Marian 478-2583.

THRIVING HEALTH FOOD business for sale on Vancouver Island. One to three locations. Established ten years. Financial statements available. Write to: Charlie Brown's Health Foods, 565 Terminal, Nanaimo, B.C. V9R 5E1.

BE YOUR OWN BOSS. WELL established, fully equipped dog grooming parlour, steady clientel, central location, excellent return on investment, quick sale forces reduction to $8,500. Serious inquiries phone 385-9427 between 5-7pm.

AMBROSIO BAKERY
A good family oportuntity business, in a good location, fully new equipment with good operation, beautiful interior decor. Asking $55,000, will accept a good offer. Please call for interview Mrs. Medeiros, 477-2249 or 721-5212.

DELICATESSEN BAKERY
Fully equipped $49,500. Modern shopping center on Saanich Peninsula. Business is good, shows steady increase in sales. Untapped possibilities. 652-4623, 477-5258 after 5:30pm.

ESTABLISHED FRANCHISE business with exclusive distributorship for Vancouver Island with leading sun control films, shades, blinds. $20,000 includes stock, vehicle, equipment. PO Box 6143, Station C, Victoria.

A REAL MONEY MAKER FOR a man and wife team. Nominal investment required for this proven leasing franchise business. For further particulars write Victoria Press Box 541.

REVENUE
35' trailer. Downtown Sidney, BC. $300 income per month. $8500. Open to vehicle, boat, RV, etc, trade. Private financing available. 656-6806.

IF YOU HAVE THE INITIAtive and desire to manage your own maid service business, please call Mr Bruce at The Blue Army, 385-7755.

TV AND STEREO SALES & service shop by owner. Established customers. 15 yrs. same location. Major franchise available 383-2634.

LUCRATIVE INCORPORATed small car dealership. Serious bondable buyers only. $6,000 negoitable. Victoria Press Box 553.

UNIQUE SAILBOAT CHARter business. 50' Ketch, seasons revenue already booked, $85,000. 112-748-2681.

RETIRING. MUST SELL WELL established new and used retail business. Ideal husband/wife operation. 477-5364 evenings.

AUTO PAINTING BODY SHOP. 5000 sq. ft. plus good parking, 200' from ICBC. $15,000 or offers. 658-8751 mornings and evenings.

MOBILE CATERING UNIT with refrigeration and oven. 112-748-1754.

MEAT AND DELI, GOOD LOcation on busy corner in Victoria. 642-5849 after 6:30pm.

244 REVENUE PROPERTY

SMALL REVENUE
P'PTS
Excellent location, excellent mortgage!! Live here, in nice district and also have revenue. H. BITTERMAN, 381-2233. OCEAN CITY REALTY LTD.

APARTMENT BLKS
AVAILABLE
Contact Bing Richards 388-7868, 388-5464 Pgr. 732.
DUNSMUIR PROPERTIES LTD.

244 REVENUE PROPERTY

Fairfield Realty Ltd.

12½ RETURN

An exceptional property grossing $1,175.00 per month located on an attractive large property close to Portage Inlet. Comprising main house with 3 bedroom owners unit and a 2 bedroom in-law plus a separate 2 bedroom cottage. A good starter and investment property. Asking $98,000. Open to reasonable offers. M.L.

DOWNTOWN DUPLEX
$66,900

Not quite downtown but located close in on bus routes, close to park and shopping. 2 Bedroom unit totally renovated and attractive bachelor with fireplace. New exclusive.

OAK BAY BORDER DUPLEX? INVESTMENT

Ideal two family residence. Two separate houses on one large lot. One large 3 bedroom home with separate dining room, and one smaller 2 bedroom full basement home. Good investment or live in one and rent the other, or buy jointly with your friends. Work out your possibility to make an offer call today. Offers invited to $97,500. New M.L. Call TONY BROGAN today at 383-2244.

REALSPAN PROPERTIES LTD.
846 BROUGHTON 388-6454

"CADILLAC"

Commercial building occupying 4,000 sq. ft. of 16,400 sq. ft. site close to Town and Country Shopping Centre. Two floors of offices plus four wharehouse bays; fully occupied with net income of approximately $50,000. A passive investment at $389,000.

BRENT D. EWING
388-6454 (658-5661)

Cedric Steele Realty Ltd.
388-6258

22 SUITES

Building in fine condition. Vacancy is a rarity. Rents are low but due for increase shortly. Absentee owner may assist in financing with reasonable down payment.
Price $480,000

10 SUITES

Older but clean neat and tidy central location. Increases due July-August. Gross over $22,000 now.
Price $189,000

WALLY HELLIESEN
388-6258

WATERFRONT
4 PLEX
$65,900

on Lake Cowichan at Youbou, nice ½ acre of land — 4 units at 415 sq. ft. each that will rent for $175.00 each. Needs a good clean up. This is a buy.

KEITH KAYE
477-7545 381-2233
OCEAN CITY REALTY LTD.

FAIRFIELD
SIDE BY SIDE

A real solid duplex with 1,776 sq. ft. finished each side. 3 Bedrooms each side. Prime rental area. Further development potential. Vendor has purchased so priced to sell at $139,000 and open to offers.

KEITH KAYE
477-7545 381-2233
OCEAN CITY REALTY LTD.

Apt. Block
Fort St. Area

Excellently located apt. block 3 storeys, 16 — 1 BR apts. Walk-up. Built in 1953. Total sq. footage 11,050 approx. Lot 9860 sq. ft. Priced at $295,000.

THE ZIEGLERS
592-1768, or
384-8075, Pgr. 310
SEASPRAY PROPERTIES LTD. 595-3151

FAIRFIELD

Revenue, zoned multiple dwelling. Handy to Beacon Hill, seafront and shopping. One 2 bedroom, two 1 bedroom plus four housekeeping rooms. Grossing $13,980. Further conversion possible for resident owner. Large amount of two year financing available to qualified purchaser at 14% interest. Full price $129,000. MLS 45605. For further details and viewing call Art Bedford 592-2090 or 592-2407.
MARGETTS & GOWER
OAK BAY PROPERTIES LTD.

"SUPERB HIGH RISE SITE"

A rare opportunity to invest in a high rise site situated in an area of similar high rises of quality construction. Such a development would command a view of the Inner Harbour and city landmarks and contains space for 146 units at an estimated land per unit value of $5,266 per unit. Enquire for more particulars to
ROB and SUE FUKUSHIMA
386-3231 598-5245
Block Bros.

FAIRFIELD, 6 SUITES
- Apartment zoned; large corner lot
- 1 large 1-bedroom suite with fireplace (potential owners suite)
- 2 1-bedroom; 2 studio; 1 bachelor suite
- Approx. 50% financing on assumable 10½% mortgage (due August 1983)
- Well maintained; insulated; rewired; replumbed; easy care.
- Price, $119,000.

Call 598-9047 after 5pm

SXS DUPLEX
BY OWNER

On quiet street close to Colwood Elementary school and Hatley Park Shopping Centre. Living areas on main floor with 3 bedrooms and bath upstairs. Each side rented to excellent tenants - we are selling only because WE MUST. Great 10-½% mortgage due May 1983. Asking $71,000 firm. Call 477-6128 or 595-1511. NO AGENTS PLEASE.

DUPLEX
and HOUSE

Large lot, valley views. Cosy home plus separate up and down duplex. (3 separate living units). Close to new Helmcken Hospital at 298 Beaumont. Each unit with fireplace, garage and modernized. $125,000. ML. For detail and viewing call
HERB McDANNOLD 384-6768
the Permanent 382-9191

4 PLEX

"A1" location — super condition. This is a most desirable building. The income is maximum. Asking price $149,500. Call for an appointment for details.
OLIVE L. MARTIN
386-3231 479-8913
Block Bros.

SXS DUPLEX
SAXE POINT AREA

Only a half a block from the Sea, 2 bedrooms (each side alike), 1½ baths. Spacious living room and dining area. Fridge, stove, drapes included. Only 6 yrs old. Easy care lot, good rental income. Priced at $92,900. View by appointment only 382-9485.

244 REVENUE PROPERTY

SIDE BY SIDE
Architect Designed

Convenient to town and beautifully designed this modern side by side duplex would be very hard to replace for
$92,000
Michael Burr 595-2165
david burr ltd. 384-9335

DUPLEX PLUS SUITE
Beacon Hill Park
Asking $138,000.
Should see it now! with
ROMA MOLYARD
384-4827
Royal Trust 384-8001
MLS 45795

LARGE HOUSE +
TWO COTTAGES
ALL RENTED

on beautiful 2.74 acres. $190,000. with $80,000. equity. Will consider trade on smaller house or Revenue property. Call Peter Margetts 592-2407.
MARGETTS & GOWER
OAK BAY PROPERTIES LTD.

RENTAL INCOME
$129,000

3 Duplexes on .97 of an acre on potential commercial property on Goldstream Ave. There are 5x1 bedroom and 1x2 bedroom units.
479-3612 KENT DEANS 478-8316
CENTURY 21,
Suburban Realty

4 SUITES —
851 ESQUIMALT ROAD

Zoned R-3, 7800 sq. ft. lot, new roof and carpets. Present rent $956/month. Asking $95,000. MLS.
DAVID SCOTT
P.R. BROWN & SONS LTD.
385-3435

GOOD AT MATH

Then its easy to figure out the return on your investment in this S/S duplex at 3957-3959 Blenkinsop. Priced to sell at $119,000 — Check this out with us today. WALLY KING, 388-6275, Pager 741, OCEAN CITY REALTY LTD.

11 SUITES

10 bedsitting and 1—3 bdrm suite grosses approx. $18,000. Large lot. Fully furnished. Urgent sale required, asking $120,000.
386-3231 RAY MILAN 388-5464
Block Bros. PGR. 699

21 Unit Strata Titled
Condominium

4 yrs. old. 20 - 2 bedroom unit and one, one bedroom. Class 32 C.C.A. building. Full price $739,000. Call HAROLD WARE 385-1580 res. or 386-6164 CASTLE PROPERTIES LTD.

30 SUITE APARTMENT

All 2 Bedroom with outside entrances, 2 separate buildings built in 1974. Located in Esquimalt. Owner will carry financing on asking price $720,000. For details phone Dean Elliott or Richard McKenzie DUNSMUIR PROPERTIES LTD. 388-7868.

SXS DUPLEX. 3-BEDROOMS with 1½—baths, both sides. $640 monthly rent. $46,000 assumeable mortgage 9.78%, 8,800 at 12%. Priced to sell quickly. In Langford. 388-7847.

35' HOUSE TRAILER, SIDNEY. Rented, $300, nets, $200. Make offers to $8500. Consider trades, vehicles, boats property, etc. 656-6806.

247 COMMERCIAL OR INDUSTRIAL PROPERTIES

REALSPAN PROPERTIES LTD.
846 BROUGHTON 388-6454

"M-1 SITE"

$55,700 for cleared land with all services installed and building permits issued for 1,500 sq. ft. warehouse with 1,500 sq. ft. of offices above and located in Town and Country area. Ready to build! MLS. 45000.

"MANUFACTURERS"

2.49 acres of light industrial-zoned land at Cobble Hill with quick access to highway. Attractive setting, part cleared and part treed ($). Bonus of six-year-old, 1,200 sq. ft. home, fully developed up and down. $139,000. Why not?

BRENT D. EWING
388-6454 (658-5661)

10% Return
Fully Leased
Warehouse
Complex

Call for detailed information on this 3 year old warehouse, located in the heart of Victoria's industrial distribution area. It presently has 5 tenants, sits on .66 acres with two street frontages of 120' each, and requires very little management. Offered below replacement cost. Full price $640,000.
Leslee Farrell, 592-7246
or 388-5464, Pager 665

SEASPRAY PROPERTIES LTD./ REALTOR
595-3151

ROYAL OAK
INDUSTRIAL
ACREAGE

Slated for full services in May, choice development sites. Contact
Les Adair-Williams
477-0191 383-9950
Royal Trust

EQUITEX

INVEST IN
DOWNTOWN VICTORIA

Several commercial buildings available for sale from $230,000 to $550,000. Good locations, or trades considered in same cases.
Call John Hayes, F.R.I.,
386-6071
Equitex Investment Realty Ltd.
848 Courtney Street

247 COMMERCIAL OR INDUSTRIAL PROPERTIES

Cedric Steele Realty Ltd.
388-6258

Four year old 6 Bay Warehouse. Centrally located 1½ miles from city centre. 5 on lease with expires 1981-1984. One open for owner. Fully tenanted will gross $81,155 annually.
Price $750,000

Downtown 5 on lease gross $76,800. Asking $635,000.

Other commercial revenue producing properties $240,000 to $1,000,000.

WALLY HELLIESEN
388-6258

BB BROWN BROS on LANSHARD
"People Helping People"

RESIDENCE PLUS
OFFICE

5 room bungalow located in S-1, Limited Service area. Could be suitable for professional office, manufacturers agent, etc. Situated on North Park St. close to Cook. Reasonably priced at $50,000.
DON NEWALL 592-1317
or 385-8771 (anytime)

BB BROWN BROS on LANSHARD
"People Helping People"

DOWNTOWN SIDNEY

Commercial 50'x150' lot with large house preently used as offices and storage. ½ block from Beacon Ave. on 3rd St. Large workshop in rear. For details call:
JIM MASSEY 385-8226
or 385-8771 (anytime)

M-12
LIGHT INDUSTRIAL
30'x120'
584 JOHN ST.
2-BR. OLDER HOME
EXCLUSIVE
$50,000
CONTACT
MURRAY K. LAWSON
592-2912
PARK PACIFIC INV.
383-4124

DEVONSHIRE
COMMERCE PARK

Victoria's finest office-warehouse complex. Units available at 1,350, 1,850 and 6,350 sq. ft. Check these features
—Offices separated from w/h with cedar feature wall and lots of glass.
—10'x14' loading door.
—Concrete construction.
—Sprinkler system.

Good access to markets in Victoria, Esquimalt and Colwood. For more information call 652-4461, EY Contruction

BUILDING
OPPORTUNITY
WAREHOUSING
LIGHT MFG.
41,224 SQ. FT.
$342,000

388-4271 BOB JOHNSON 592-3573
388-4271 MR. YELLS 383-5039
J. H. WHITTOME & CO., LTD.

OPPORTUNITY
FOR INVESTORS
DEVELOPERS

Located in fast growth area, 3 parcels totalling 3.68 acres zoned extended commercial. Easily developed with frontage on two streets — may be purchased in smaller parcels. Give me a call
MARILYN MOORE
381-2233 382-8015
OCEAN CITY REALTY LTD.

CONDOMINIUM
SITE

33,000 sq. ft. of land, located just 2 blks from the proposed Tillicum shopping center. Zoned and ready to go. Call RAY TILLYER 388-5464 Pager #567 or 479-1271 or 386-6164 CASTLE PROPERTIES LTD.

8 BALL!

My vendors behind it! The location of this commercial/retail shop (strata) has been the key to so much business growth — he has to move. Numerous possibilities — situated on busy traffic artery within one mile circle. Just $61,500. (ML). With 1st mortgage by vendor to good convenant. For detail call
HERB McDANNOLD 384-6768
the Permanent 382-9191

COMMERCIAL

Two 50x120' lots in down town Sidney. One lot has a leased building on it while the other could be developed. These have many interesting possibilities and are priced together at $239,000.
652-1852 Dick Howes 656-5584
BLOCK BROS. REALTY LTD.

DOCTORS

for sale high quality office space close to the Jubilee Hospital. 757 sq. ft. well appointed, well divided. Particularly attractive reception/waiting area. Asking $110,000. Call
PETER BARDON 388-6258
CEDRIC STEELE
REALTY LTD.

M2 LIGHT INDUSTRIAL

Close to Douglas St., with excellent access. Level property of approx. 13,600 sq. ft. Drive by 651 Alpha St. but don't disturb owner. Owner wishes to relocate so try your offer.
652-1852 Dick Howes 656-5584
BLOCK BROS. REALTY LTD.

M1 ZONED LOT

6400 sq. ft. of M1 (Light Industrial) zoned property near Mayfair Shopping Centre. Priced to sell at $57,000.
KOMAL DODD
477-1841 388-5464
PGR #726
BLOCK BROS. REALTY LTD.

Sooke Commercial

Attractive shopping centre on main road — lots of potential. 6,700 sq. ft. in five rental stores. For further details call Peter Margetts 592-2407.
MARGETTS & GOWER
OAK BAY PROPERTIES LTD.

GOLDSTREAM AVE.
Commercial Potential

App. 104,000 sq. ft. offered at $475,000. Information call
ROMA MOLYARD 384-8427
Royal Trust 384-8001
New MLS

INDUSTRIAL LAND

½ acre or more in prime Royal Oak Industrial Park. For details, call:
CHARLES ARNOLD
592-6454 385-9741
Henderson Realty Ltd.

3 COMMERCIAL LOTS FOR sale, APPROX. 5000 Sq. Ft. each. ½ Block off Douglas near Red Lion. Will take odler home or Duplex in trade. Call Reg Midgley, 385-8756.

247 COMMERCIAL OR INDUSTRIAL PROPERTIES

EQUITEX INVESTMENT REALTY
Commercial & Investment
CONSULTANTS 386-6071

250 HOUSES FOR SALE

A. E. LEPAGE
WESTERN LTD. REALTOR

SUPER SIDNEY

Call on this one — "Very anxious vendor". View this 3 BDR home in new sudivision, quiet cul-de-sac, underground wiring. Close to schools, recreation centre, airport etc. Full potential on lower level for extra BDR, washroom and family room. MLS. $71,500.

COLWOOD

Call on this immaculate 3 BDR home situated on large level, fenced lot. Recently redecorated — a real family home with 4th BDR and family room down. Super bright kitchen with built-in dishwasher and breakfast nook. Vendors MAY assist with secondary financing. MLS. $72,500.

For more information on the above listings call TED WEBB 384-0815 or DOUG PAYNE 658-5833. Office 477-7121.

BROADMEAD
NEW RANCHER

Nearing completion — hard to find 3-BDRM rancher situated on a beautiful lot in the exclusive Broadmead area. Large open kitchen with family room off, sep. DR with unique built-in planter, sunken LR with feature FP, large private courtyard plus dbl. garage with room for workshop. Still time to choose your colors. MLS. Asking $147,500. DENNIS FERRILL, 721-5340 or DAVE SHERMAN, 595-7990. Office 477-7121.

BROADMEAD
CONTEMPORARY

UNIQUE! In design and accommodation this exceptional 2-BDRM plus den, contemporary home features entertainment size LR with massive floor to ceiling rock FP and oak plank flooring, sep. DR, gourmet style kitchen with lots of built in's, plus den and 2nd BDRM on the main floor. Upstairs and overlooking the LR you have a large master BDRM with a free standing FP and skylights, plus ensuite with sunken marble tub and private sundeck. Full basement ready for development to your needs. This home must be seen inside to be fully appreciated. Offered at $169,000. MLS. DENNIS FERRILL, 721-5340 or DAVE SHERMAN, 595-7990. Office 477-7121.

$40,000 at 11¼%
ASSUMABLE

Well constructed 2 BDR, third in full basement, mortgage due in 1982. Large sundeck overlooks spacious fenced rear yard and Gorge Vale golf links. Full price $61,500. LOU VILLENEUVE 477-7121 or 384-8563.

SOUTH OAK BAY

NEW EXCLUSIVE — 3 BR — ensuite contemporary home on quiet side street. Large cathedral LR with floor to ceiling rock FP. Spacious full basement ready for further development. 7400 sq. ft. lot with room for sunning and gardening. Double carport/driveway with room for camper, boat and 6 cars. Offered at $108,900. By appointment only with LOU VILLENEUVE 477-7121 or 384-8563.

ESQUIMALT

2 BR — $49,500 CASH ALMA BRECHERT 477-7121 or 598-4020.

OAK BAY

3 BR — $69,500. ALMA BRECHERT 477-7121 or 598-4020.

GO FOR IT!!

The time has come to choose from our range of prices.
(1) $29,900. — 550 sq. ft. cottage on a large lot in Colwood.
(2) $42,500. — unique house with hot tub and sauna, waiting to be finished in Sooke.
(3) $56,900. — nearly 1800 sq. ft. of new & renovated house on ⅓ acre in Sooke.
(4) $59,900. — one of the best buys in town. Modern, 2 bedroom house with in-law suite. Vendor will consider financing at a "very" attractive rate. In Saanich East near Woolco.

John Monkhouse
David Butterfield
479-1687

$43,000. @ 11¼%
Due in 1984

This is a great assumable mortgage and to help you make the payments there is a separate suite with its own entrance. The home also features 3 Bdrms. with an L-shaped L.R./D.R. The house is well located on the 66x132 ft. lot. You should see this home — nice. Exclusively listed with

GARY PEDDLE
384-8075 Pgr. 223

12% FINANCING
Vendor will Carry

Try your down payment and have the vendor carry the financing at a low, low 12%. Cute & cozy starter or retirement. The house is very small (628 sq. ft.) but the lot is nice and the location is convenient, near the Jubilee Hospital. Don't expect a palace but just a solid, little home that needs some T.L.C. Fridge & stove included! Why keep on renting? Act quickly! Act now!

John E. Thomson
479-1687 (24 hrs.)

LONG & LOW
LOTS OF LAND

Call now to view this newly listed, luxurious rancher located on an extra large lot in the Silver Rill Farm area of Central Saanich. With 2 bdrms. on the main floor and over 1300 sq. ft. you can imagine how extravegantly spacious the main floor area must be. Great basement, ready to finish — double attached drive-in garage — patio — sundeck — trees — luscious, green lawns — too much to mention in an ad. The vendor is transferred so we have priced the property to sell quickly. Act now! Don't wait! $92,500.00

John E. Thomson
479-1687 (24 hrs.)

NP REALTY
NORTHERN PACIFIC
REALTY LIMITED
309-1020 McKENZIE AVE.
479-1687

MINI FARM

¾ Acre mini-farm at edge of city with updated rustic CHARACTER home. A spectacular, large living room with fireplace and views from large windows. Ground floor rec room leads to patio and swimming pool. Three bedrooms, master en suite, one with it's own sun porch. Good growing soil and buildings for livestock, poultry, etc: Realistically priced at $94,500. For viewing call Hugh Yerex 479-8169 or 592-2407.
MARGETTS & GOWER
OAK BAY PROPERTIES LTD.

250 HOUSES FOR SALE

Royal Trust

OPEN HOUSE
1484 MYRTLE ST.
FRI. & SAT., 2-4:30 p.m.

RETIREMENT SPECIAL. Carpeted throughout and plumbed for washer and dryer. Oilomatic heat under floor. Large living room with fireplace. 2 bedrooms, separate garage. Lovely lot. All this — make your offer to $52,900. Buy of the year.
VIVIAN ROBERTS
477-0191 477-0281

IN-LAW SUITE
$83,900

Exceptionally well built new 2-bedroom home with 1-bedroom in-law suite. Thermo windows, hot water heating system. Located in the Glanford area. Vendor will consider 1st Mortgage of $60,000, reasonable rate for good covenant. MLS 44900. For information
GALE CHRISTENSON
477-0191 477-7047

A NEIGHBOURHOOD
PUB

Goldstream Park and an elementary school are all within walking distance of this nearly new 3-bedroom, 2 bathroom, strata duplex unit. Located in a quiet residential area. Quality construction, plus good financing. Price reduced to $52,000. MLS. To view call
477-0191 ROB FRASER 479-1062
477-0191 JOAN FRASER 479-6663

GORGE AREA
$69,900

Here's a home that will appeal to someone looking for an older home with a little character. Large country kitchen, separate dining room, living room with fireplace, 3 bedrooms or 2 bedrooms and den, as master bedroom has fireplace. MLS.
GALE CHRISTENSON
477-0191 477-7047

A FIND IN FAIRFIELD
★ Location supreme
★ Well manicured lot
★ Close to schools and shopping
★ Immaculate condition
★ 3 bedrooms
★ Good value at $97,000

call
477-0191 JIM RESLEIN 477-0952

SMALL HOME

2-bedroom bungalow situated on a large lot. Affordable with good potential. Start here. Offered at $49,000.
DON SINGLEHURST
477-0191 477-9990

BRENTWOOD BEAUTY

If you want a beautiful .69 acre that provides a mini income, look at this one. Good fishing close by, 60 fruit trees, chicken house, toolshed, fish pond, garage, boat shed and much more. This 3-bedroom home with 4 pce. bath is waiting for its new owner to sit down in the living room and enjoy the view of Brentwood Bay. For extras a lot can be subdivided on Verdier front. Phone me.
EARL REYNOLDS
477-0191 479-0007

HIGH QUADRA

A great family home with rooms to live. Large remodelled kitchen, spacious formal dining room, cosy living room plus 3 bedroom on the second floor. All this plus good assumable financing. View with.
JOAN FRASER
477-0191 479-6663

REDUCED TO
$72,900

This side by side duplex offers family living with rental income. Located on a large treed lot near the ocean in Esquimalt. Good financing for qualified purchaser.
JOAN FRASER
477-0191 479-6663
ROB FRASER
477-0191 479-1062

MOONLIGHTER'S
SPECIAL

Located close to the Hillside Mall, this comfortable 3-4 bedroom, full basement home is offered with a real bonus: A separate 24'x26' workshop equipped with 220 wiring, good overhead lighting and its own furnace. Asking price $65,000 with assumable $35,500 Mortgage at 14%. Call
477-0191 JOHN LUND 592-5980

CONDOMINIUMS
2 bedrooms
1½ baths
fireplaces
Washer and dryer en-suite
Excellent location
Assumable Mortgage
Priced at $75,000 and $89,500
BERNEIDA TAYLOR
477-0191 382-9485

CAST YOUR BALLOT

for this lovely 3-bedroom, full basement home nearing completion in the Reynolds area. Generous sized rooms and super sundeck. MLS. $96,000. Contact
LES ADAIR-WILLIAMS
477-0191 383-9950

GORDON HEAD

Located on a quiet cul-de-sac this immaculate home is ideal for a young family, including 4 bedrooms, 2½ baths, huge rec room, 2 fireplaces, completely landscaped with a fully fenced back yard and all close to schools and other community services. Well priced at $119,000 with $51,000 assumable Mortgage at 9¾%, due April, 1981. MLS 45775. View today with
GORDON SPACKMAN
477-0191 477-7085

DEEP COVE
ONE LEVEL HOME

This Medallion rancher, close to ferries, shopping and fishing in a secluded half acre country retreat. Loads of parking, picture book landscaping and sun drenched patio are only a few of the special features. Let me show you this lovely home. $92,000.
RUTH CROSLAND
477-0191 595-5677
MABLE BAKER
477-0191 477-6125

IN-LAW SUITE
$67,900

3-bedroom home with one bedroom suite in basement. Located on a no-thru street close to schools, buses and shopping. 1st Mortgage of 11% can be assumed.
DON SINGLEHURST
477-0191 479-9990

COLWOOD
METCHOSIN

9¾% Mtge.
$72,900
Beautifully kept family home. Vendor posted to Halifax. Possession June 28. MLS.
ROMA MOLYARD
384-4827 or 384-8001

THINKING ABOUT
MOVING TO VICTORIA?

Drop us a line and we'll be pleased to send you our Real Estate Market Information Kit, No Obligation. "The McGregors" Royal Trust Real Estate, 201-3400 Douglas St., Victoria, B.C. V8Z 3L5.

TOWNHOUSE
$38,900

Central location, 3 bedrooms upstairs, 2 bathrooms, living room, dining area, kitchen, laundry room and good storage. 4 appliances and swimming pool facilities. $26,000 mtge at 12% until 1981. Ideal home for young family.
595-2062 DEREK WICK 384-8001

250 HOUSES FOR SALE

Royal Trust

CAST YOUR BALLOT

for this lovely 3-bedroom, full basement home nearing completion in the Reynolds area. Generous sized rooms and super sundeck. MLS. $96,000.
LES ADIAR-WILLIAMS
477-0191 383-9950

3 BEDROOMS
$61,900

Bright, near new home situated on a cul-de-sac in sunny Sidney. Every convenience is within walking distance. Spacious kitchen, large utility room, wall to wall carpet. This no-step home features thermo windows, insulated doors, electric heat and minimum maintenance. A must see for the energy conscious!! To view this new MLS call
477-0191 LEONA BRICE 598-3580

CORDOVA BAY
RIDGE

Luxurious 6 month old Rancher, with 2,000 sq. ft. of living space, at its finest. On one level, plus a double car drive in garage located on more than ½ an acre of sun exposed property. This exceptional home is quality inside and out. It features skylights in kitchen and bathroom, a marble jacuzzi in main bath, a full 4 pce. ensuite, spacious rooms, a rustic 18 ft. long floor to ceiling antique brick heatilator fireplace featuring a built in bar and library nook. The exterior is brick and easy care aluminum siding with a heavy shake roof. This quality built home is nestled in a quiet rural atmosphere at the end of a no through street. Peace, tranquility, room to breath! Listed at $149,500. Vendor may carry a mortgage. For further information, contact listing salesman
KELLY CHRISTIANSEN
385-5336 or 384-8001

THINK! THEN
TAKE ACTION

High interest rates are a pressing problem, perhaps preventing you from purchasing a family home. But, here is a welcome opportunity to beat the system, a three bedroom home in town, a good neighbourhood, on a no-through street, close to everything, shopping, bus, schools, etc. Good features! But think! This home priced at $62,900 has an assumable 1st mtge of approx. $42,500 at 11½% due Jan. 1984. Act fast, call the listing salesman to view the home. Exclusive with.
KELLY CHRISTIANSEN
385-5336 or 384-8001

VIC WEST OLDIE
BUT GOODIE

2-Bedroom, non basement starter home priced at $38,500. Vendor may carry the mortgage. Try your offer! Contact listing salesman
KELLY CHRISTIANSEN
385-5336 or 384-8001

DRIVE BY
6798 JEDORA DR.

Located in Beautiful Brentwood area — on quiet no-through street. Large living room with fireplace, dining room, family sized kitchen with eating area and sundeck. 3 bedrooms — 4 pce. bath plus 2 pce. ensuite. Lot backs on Butchart Gardens. Vendor transferred — so priced to sell at $82,500. For viewings please call.
JESSIE McGRATH 479-3982
479-7777 RAY SMITH 384-8001

HOME + REVENUE
SIDE X SIDE DUPLEX

$82,500
Good set up for owner occupancy. Assumable mtge of approx. $43,000 at 10¾% due Dec. 1981. Lot is 72x119 ft. — full basement each side. Situated at 945 and 947 Russell St., so drive by and then phone for apt. to view (24 hrs. notice required). MLS.
CONNIE REYNOLDS
479-0007 or 384-8075
#1210 or 384-8001

GORDON HEAD
— about 14 years
— very attractively landscaped with several bearing fruit trees.
— 29,200 approx. at 10½% due 1982.
— good family room off kitchen
— 3 bedroom, 1 bath main
— developed lower level with 2nd bath.

Exclusive $89,500.
JEANNIE DEWHURST
658-8980 or 384-8001

GARY WILLIAMS
384-8075 Pgr 1379

1) JUST LISTED and JUST Gorgeous 7.2 Acre, 3-BR modern character residence combining fabulous design with perfect comfort and patent quality construction. Features include Master BR with built-in Jacuzzi and 5 pce. ensuite, sunken LR with adjoining lounge and built in bar, central decorator kitchen with separate breakfast and dining areas, ground level sundeck w/bar-b-que. The property is picturesque, secluded and features a separate cottage, barn and lg. fenced paddock. The entire home is in new condition and is located much closer to town then the price would indicate. If you are looking for the buy of a life time call now on this incredible value, offered for the 1st time. $159,000. MLS.

2) JUST LISTED!!!
LANSDOWNE SLOPE!!
LARGE ASSUMABLE MTGE.! Bright and Spacious 4-BR, full bsmt family home, offering full living, dining and family rooms plus an excellent modernized kitchen with generous sep. eating area. Full fun deck in rear. Lovely mature property. Drive-in garage and more. Approx. $67,000 mtge. at 13½% with 2 years to run. $105,000. MLS.

3) JUST LISTED!!
West Coast contemporary. $64,500? YES! And excellent quality too. 2-BR, all electric fully fenced, sundeck. In town, location on a no-through street. More for your money, this is a home to be proud of. MLS.

4) JUST LISTED! Front to Rear strata duplex, quality built in 1977. 3 BRS and approx. 1640 sq. ft. ea. side. Both with level entrance and full family areas on 2 levels. Both these units are in excellent condition and share a lovely quiet property in the Marigold/Strawberry Vale area. $144,500. MLS.

5) SUPER VIEW
4-BR family residence on over 1⅓ secluded acres of apples, peaches, cherries and holly trees. Plus excellent Sea, Mtn and valley views. This could be a timely buy for the wise buyer as owners have purchased and require action/offers on $151,000. MLS.

6) PUT THIS ON MY
DREAM LIST
Truly exceptional 2 acre residence offering optimum structural excellent with perfect functional arrangement. 3 BRs and 4 baths. Inside parking for 4 cars. Master BR with full ensuite and private sitting room. 3 sundecks, full bar, recreation and family rooms. Living sized living room. All electric, full insulated thermo windows, intercom workshop with sep. power supply and vacuum system throughout. The property is private, easy care, only 3 yrs. old and gorgeous. This home is better than new and no expense has been spared in its creation — see for yourself.

7) Save This Old 4-5 BR, full bsmt Character home before the Developers do you know what! Excellent old time potential — handy in town location. Offers on $62,500. MLS.

GARY WILLIAMS, 384-8075,
pgr. 1379 or 384-8001

250 HOUSES FOR SALE

Royal Trust

NEW ON THE
MARKET!

Cute and Cosy 2-Bdrm bungalow with full cement basement. Large living room — family kitchen with eating area. Lovely landscaped lot, separate garage. Located in the Wilkinson area and is in mint condition. Asking only $59,000. Phone JESSIE McGRATH, 479-3982; KELLY CHRISTIANSEN, 385-5336 or 384-8001.

NEW LISTING
LARGE 10¼% MTGE.

Located on a quiet cul-de-sac off Glen Lake Rd., just one block from elementary school, this charming 3-bedroom home has a large playroom and a fourth bedroom or study down. Perfect family home and really priced right at $74,900. Call us and we'll be proud to show you this excellent buy.
"THE McGREGORS"
384-8001 (Res.) 477-3675

CHECK THESE
EXCITING
HOME VALUES

1) Classic tudor. Charming and authentic — yet only 6 years old. Backing onto park strip. Den on main, 2 bedrooms up. Could be 3. $149,500.

2) Couple Perfect. New! 3 bedroom, one-level home in Broadmead. Privacy in rear. Master with shower ensuite. Reduced to $129,000.

3) Arbutus — Gordon Head! Sea glimpses 4-level split with double garage. 3 bedrooms up. Exceptionally large rooms. Development possibilities on lower level. Make an offer. This home is newly priced at $180,000 and must be sold!

4) Beautiful Broadmead. Executive split-level with master separate from other bedroom. Family room plus rec room. Gourmet kitchen. Level sunny lot. $172,000.

5) Exciting Seaview Contemporary. New and terrific. A house with all the extras for refined living including a ceramic tiled energy pool. Great value at $199,000.

6) Cedar and Glass! Dramatic and different. 3 bedroom. Ranch plank flooring. $135,000.

7) Gordon Head. 2 level home, fam. rm. off kitchen. 3 beds up. July possession. $115,000.

8) New Listing! Almost new 3-bedroom Tri-level home on sunny lot. Family room off kitchen. $143,000.

9) Executive's Dream! Mansard styling. 6 bedrooms. Perfect guest or in-law accommodation. Swimming pool. $245,000.

Call now for full information on these and other exciting homes listed with
JEANNIE DEWHURST
658-8980 or 384-8001

ARBUTUS AREA
BEAUTIFUL NEW
LISTING $188,000

Dramatic, immaculate and tremendously livable from the beautiful curved staircase to every detail designed for convenience. Quality construction, deluxe finishing. Electric hot water heating, thermopane, sauna, built-in vacuum and many other extras. Large master bedroom with generous walk-in closet and 5-pce. bathroom ensuite. 3 other good bedrooms. On quiet cul-de-sac in excellent area. Call us for private viewing.
MABLE BAKER
477-0191 477-6125
JEANNIE DEWHURST
384-8001 658-8980

Are You WILLING
To Live In The
Country?

YES!! Then 777 Willing Drive could be right for you and your family. It has a 7-yr.-old spacious home with 3 bdrms, LR with FP and Dining room with glass doors to sundeck. Family kitchen, lots of counter space and good eating area. Large Rec room down, set up for wood burning stove. R.I. for 3rd bathroom. All this set on lovely treed 2 acres with small stable and corrall. $35,000 mtge. aprox. at 10¼% repayable at $357.98 per month due Oct. 1982 and very assumable. $94,600. For apt. to view, just call.
CONNIE REYNOLDS 479-0007
JACK MOEN
658-5448 384-8001 477-0191

GOLDSTREAM PARK
BEAUTIFUL HOME

$76,500
Over 1700 sq. ft. 3-bdrm, 3 bathrooms, spacious liv. rm, fireplace, dining room, very nice kitchen with dining area. Family, sewing and laundry rms. Mint condition throughout. Quiet area, good garden lot. MLS.
ROMA MOLYARD
384-4827 or 384-8001

BLOCK BB BROS.

See Our Weekly
BESTSELLERS
CATALOGUE

Brentwood Split Level

Brand new home ready May 15, 1980. Located in an area of custom built homes, this quality built 3 bedrm home offers comfort at an affordable price. Close to marina, fishing and golf. $84,900.
PIERRE BERUBE
478-5561 (Off) 388-6275 # 2764 (pgr)

COUNTRY QUIET

A modern contemporary with a difference in the popular Selwyn Rd. Estates. Over ½ acre of wooded, rocky, easy care land. Skylights and balconies are featured with 3 bdrm. family room, and oak kitchen. Please phone to view this fine exclusive with:
MIKE MYERS
478-5561 (off) 478-6349 (res)
Pager 388-6275 # 799

GLEN LAKE
FOR GARDENERS

Nearly ½ acre of good soil, excellent 3 bedroom home, country kitchen, cozy living room with fireplace, full basement. Vendor will carry at 14%. Asking $74,900. Call:
478-5561 (off) 478-0915 (res)
MONNA SNOPEK

OCEAN FRONT

5 acres with 300 plus feet of waterfront on Sooke Harbour. Lovely views from 3 room cottage with FP. Several outbuildings. Partially cleared north of the road that splits the property (could be sud-divided). Reduced $20,000 to $98,000. Vendor may carry.
PETER BYRON 642-4184
MIKE MYERS 478-6349

SALT SPRING ISLAND

By owner, cosy 2 bedroom Panabode, excellent condition, 1050 sq ft, fireplace, 4 piece bath, laundry, quiet country setting, nice view of small lake, sunny location on ½ acre, 2 years remaining on 10% mortgage. No agents. Asking $73,000. 112-537-2602

250 HOUSES FOR SALE

david burr LTD.

OPEN HOUSE
SATURDAY 2-4 P.M.
2623 MILLSTREAM RD.

Vendors are leaving town and are offering this nice 3 bedrooms, full basement home at a sensible price. Recently painted both inside and out. Living room W/W carpeted with fireplace. Large sunny cabinet electric kitchen with dining area. Range and drapes included. Heated with oil. Asking $58,900 — For prior viewing call
FRANK CARR 381-2233

OPEN HOUSE
SAT. 2-4
1059 ROSLYN
SOUTH OAK BAY

This 2 bedroom home with full basement situated in the heart of South Oak Bay is in immaculate condition. The landscaping is a gardener's delight; and perfect for a cup of tea in the super back yard. Modestly priced at $89,900.
RUTH SALAGA 652-4362 381-2233

OPEN HOUSE
970 GLENWILLOW
(OFF GLEN LAKE RD.)
SAT. & SUN. 1-4
$79,000

Attractive 3 B.R. home. 1½ baths plus rh'd-in bath dn. Family size kitchen. Sundeck off the D.R. 2 F.P.'s Assumable mortgage. For prior viewing and information call
ADELINE NICHOL 477-8562
WALLY PETERSON 478-8837
Ocean City Realty Ltd. 381-2233

OPEN HOUSE
1-4 SUNDAY
713 WAIN RD. —
N. SAANICH

1.83 Acres, 2260 sq. ft. 5 yr old 4 Bedroom rancher. By Appointment only — For these country lovers a must to see. For previous viewing call
ADELINE NICHOL 477-8562
WALLY PETERSON 478-8837
Ocean City Realty Ltd. 381-2233

OPEN HOUSE
SAT., 2-4
4148 TYNDALL
—New No Step Living
—Vaulted and Beamed LR Ceiling
—Quiet Pan Handle lot
—3 Bedrooms — 2 Bathrooms
—Family room off kitchen
—Fireplace and Franklin Stove
Many extras — All offers considered
STEVE SALAGA
381-2233 652-4362

OPEN HOUSE
SUN 2:30-4:30
401 DAVIDA
C C C

Comfort, convenience and charm abound in this fine family home on a park-like — 3 bedrooms — master features a large walk-in closet. Bright step saver kitchen with deluxe cabinets and built-in dishwasher, sep. formal dining room, huge living room with massive wall-to-wall rock heatilator fireplace; plus a dble garage and workshop — full price $71,900. New M.L.S.
R W RHODES 381-2233 479-9241

OPEN
1550 LIONEL
2-4 FRI., SAT., SUN
NEW

Immediate Possession (Excellent Value). Simpson Sears area. $78,900. 3 bedrooms — ensuite off master bedroom. Living room with fireplace-dining room. Large unfinished rec. room. Easy care lot. To view DIAL: CLIFF STRETCH, 381-2233, Res. 595-4692.

OPEN HOUSE
SAT. & SUN., 2-4
4386 TYNDALL
REDUCED TO $89,000

Vendor moving must sell this beautiful 3 bedroom, 1½ bathroom home. It is only 3 years old and in mint condition. Gracious living room with brick fireplace, separate formal dining room, perfect for entertaining. Kitchen with large eating area and sunken deck off. Full basement with roughed-in fireplace ready for expansion. A pleasure to show. View with
ANITA TAIT 388-6275 #382
Ocean City Realty Ltd. 381-2233

$91,500
OPEN HOUSE
1724 ASHDALE
SAT., 2-4
SUN., 2-4
BEST BUY IN
GORDON HEAD

3 Bedrooms, 4 level split. Good sized lot fenced in quiet cul-de-sac. Owners transferred.
381-2233 PAT FORBES 477-4118

OPEN HOUSE
SUN. 1:30-4:30
2826 LAKEHURST DR.
$78,900

Super immaculate split-level boasting 3 BRs, 1½ baths, large L.R. with bay windows and floor to ceiling rock F.P., dining room, bright family sized kitchen, rec room and utility area. Extra large landscaped lot, fenced at rear, secluded patio off D.R., carport plus loads of extra parking. For prior viewing call
LILLIAN CUMMING
381-2233 656-4550

OPEN HOUSE
SAT. 1-4 P.M.
4594 MONTFORD
(OFF FERNDALE)

Over 3,100 sq. ft. — 4 bedroom home. Sunken L.R. has vaulted Columbia Pine ceiling. Foyer entrance. Family room, rec room, office, magnificent master bedroom with sea views. 4 Heatilator fireplaces in all. 3½ bathrooms. Loads of extras. Top quality throughout and priced at $199,000.
KEITH KAYE
477-7545 381-2233

2½ YRS.—2 BEDROOMS

Full high basement, with fireplace. Short one block St., thus no traffic noise (better interest rate!!) well-built electric medallion home! Hurry.
H. BITTERMAN 381-2233

STAY HOME

and mind baby and still help your husband pay the mortgage on this lovely, 2-bdrm, character residence by running this simple, fast-food, take-out business which nets the present owner about $480 a month for approx 72 hrs. work. Asking $77,900.
WALLY KING 388-6275
Pager 741

CHARACTER AND
SEAVIEWS

Sure it needs a little touching up, but how and where else are you going to get such magnificent views in such a prestigious area — Oak Bay — for such a price as this. Definitely worth viewing for people of good taste. $175,000 or offer.
WALLY KING 388-6275
Pager 741

RED CARPET

Tastefully blended with oak floors, dark stained (Tudor style) trim, beams, dormers and leaded-glass windows give this 4-bdrm home a Better Homes and Garden interior at a modest price of $127,900. Super location too
WALLY KING 388-6275
Pager 741

250 HOUSES FOR SALE

david burr LTD.

STRATA DUPLEX
LANGFORD

ML045190 Over 1100 sq. ft. of well finished living space. W/W throughout. 3 B.R. Large patio. All for a low-low $41,900.
381-2233 ROY DUNBAR 592-1650

$73,900

Lovely views of Portage Inlet from this super family home situated on over a ½ acre. Approx 1400 sq. ft. on main floor. Living room with F/P, separate dining room. Extra large kitchen with utility off and 3 bdrms up. Downstairs has family room with F/P, games room and 2 extra bdrms. Separate garage and parking for 6 vehicles. Please sure to show. Exclusive with
ANITA TAIT 388-6275 #382
Ocean City Realty Ltd. 381 2233

$99,500
FANTASTIC VIEWS

From this beautiful home. Less than 1 year old with apprx. 2300 finished sq. ft. 2 FP, quality carpeting, thermopane throughout. 3 baths. 4 BR. Charming living room with cedar feature wall, in-line DR and large kitchen with wrap around sundeck. This is truly a lovely home. Please call:
ANITA TAIT 381-2233 477-8522

FIVE BEDROOMS

Newer home in spotless condition also has den; family room, two bathrooms. Can be suite in basement. Large 50x150 lot. $25,000 assumable 11¾% mortgage. New exclusive listing at $84,900.
BEN GREIG 598-3105, 381-2233

ONE FOR THE
YOUNG PEOPLE

Artistically renovated four bedroom home in Sidney with sauna, whirlpool and sun bathing room. Everything updated expertly. New EXCLUSIVE at $64,900.
BEN GREIG 598-3105 381-2233

NEW LISTING
$64,500

Feature 2 bedroom in this remodelled home — now 3 level split with full basement under original structure. Living room with separate dining room off new kitchen. Huge family room (could be in-law suite) on lower level with French Doors to garden area. Master bedroom has French Doors to 15'x12' sundeck overlooking rear garden area. Large lot — over 9,000 sq. ft. Assumable mortgage of $27,700 with 4½ years to go. Quiet cul-de-sac close to Gorge. Act quickly on this one. Exclusive.
479-0804 JIM JONES 381-2233

MOUNT DOUGLAS
AREA

Super family home — New listing. 3 Bedrooms — Master ensuite. Large kit. with eating area. Nicely landscaped yard with underground sprinkler system. Quick possession. $89,900.
RUTH SALAGA 652-4362 381-2233

4 Suite Conversion

Completely renovated. 2—1 BR; 1—2 BR; 1—3 BR. Virtually in as new condition. Grosses $1500 per month, tenants pay own heat and utilities. Vendor wants quick sale on asking price of $145,000 with $72,000 assumable financing.
AUSTIN MITCHELL 598-3533
Ocean City Realty Ltd. 381-2233

NEW LISTING
GORDON HEAD

Exceptionally clean. 3 Bedroom, 3 level split. Large L.R. with onyx stone F.P. Family room has F.P. Rec room etc. counter top stove, built-in oven and Microwave. One 4 pce. and two 2 pce. baths.
KEITH KAYE
477-7545 381-2233

BUY 1 OR 2
S/S STRATA
DUPLEX
$44,000

With $10,000 (or less is you qualify for Gov't grants and the balance at 11½% — here's new and exacting accommodation for your family with 2 bedrms, 1½ baths, dining area, touches of wood — play yard. Price includes fridge and stove. Call SHIRLEY 598-5615 or BARBARA 388-4939.

FAMILY HOME
3 BEDROOMS

Gorge area. Just a super starter — real nice living room with slate fireplace and wall to wall carpets. Super large kitchen — all brand new floors and cabinets galore. No basement but has large storage shed at rear plus a wooden patio. Large 50 x 125 lot with garden area and fruit trees. Now get this — an unheard of $30,000 1st mortgage at 10% payable 296.00 includes taxes is available to 1983. Phone for an appointment to view. You will be surprised at the low price. Call LEN LEDOUX or FRANK CARR at 381-2233 592-3118 or 382-9852.

JUST LISTED
HIGH QUADRA
$88,900

This beautifully finished home offers 3 bdrms up and one down, large L.R., D.R. and kitchen with built-in dishwasher. Over 1900 sq. ft. finished and on a fully landscaped lot. The Fisher typer stove helps keep the heating bills down too. ($60.00 last year).
GARY WHITELY
Ocean City Realty Ltd
381-2233 (24 hrs)

GORDON HEAD and
ESQUIMALT

THE 70's

Life begins: In a 2-bedroom, one down, full basement home. A little paint and polish and you'll be proud to own this white stucco bungalow beside the Gorge waters.

THE 90's

Best Buy in Gordon Head. 4 level split. Family room, rec room, two baths. Sundeck. Vendor transferred. So hurry. $91,500.

THE 100's

New, new gorgeous water views of Haro Straits, Mt. Baker 1458 sq. ft. Hudac Warranty. Full basement. Custom built for this special lot. Pick your colors now. 12¾% mortgage available. $115,000. Exclusive only.

.95 ACRE

Waterviews of Brentwood Bay. Beautiful large home with three bedrooms, full basement. Country estate at its best. $115,000.

THE 200's

Waterviews. A touch of beauty is the only way to describe this 4400 sq. ft. home. Nestled on .69 acre. Country setting. Secluded. 4 or 5 Bedrooms. Family room, rec room. Office space. Intercom. Large, large dining room. Spacious sundeck full length of home overlooking Esquimalt Harbour. Why not put your QUEEN in this CASTLE? Excellent mortgage. $215,000. TRADES AND OFFERS CONSIDERED — HURRY.
PAT FORBES 477-4118
381-2233
OCEAN CITY REALTY LTD.

WEEKEND OPEN HOMES

National Trust Realtor
Hillside Mall 595-2121
3440 Douglas 382-8101

1522 Clawthorpe
SAT. 2-4 P.M.

—New Carpeting, painted inside and out.
—Close to Hillside shopping centre.
—2 or 3 bedroom or family room
—Spacious livingroom and dining room.
—Separate garage, fenced back yard.
595-2121 IRENE VAN 477-7821

1:30-4:30 SAT.
2140 EPWORTH ST.
OAK BAY

Three Bedroom character Tudor Style home near Rec. Centre — Living room with Fireplace — Dining room — den — Bedrooms also bathroom up — complete "in-law suite" down. Many other features — asking $92,500.
595-2121 DON CLARK 592-6651

SAT. 2-4 P.M.
3283 ALBION STREET

Terrific 2 bedroom bungalow just off Hampton Rd. Spacious LR, Electric Kitchen, Stove and Fridge incl. Move right in. Good invesment to rent. Retired or young couple. Separate garage, 50x100 level lot. "Can you" imagine $5,000 down. Vendor to carry the balance. So hurry. I'll be looking for you. FULL PRICE JUST: $47,500.
595-2121 DORIS ADAMS 598-1813

5391 MILLER RD.
LAUREL GROVE
DUNCAN

Superior Tudor Style house set among fully landscaped grounds having lily ponds etc. Exceptional site elevated and giving views of up to 50 miles yet only ½ mile from downtown Duncan. These homes built so that you don't have to climb steps, everything on one floor including large stone fireplaces, laundry etc. Yet you have room for guests upstairs with their own bathroom. The lock-up one or two garages offer security if you leave for extended holidays, the gardening also is taken care of. The first phase is being offered at $79,500, this offering cannot be repeated owing to increased costs.
8c2 OPEN HOUSE ON 25TH and 26TH APRIL OR PHONE MARGARET WILSON 382-8101.

OPEN HOUSE
SAT. 1:30-4
3300 ALDRIDGE

Nice, completely renovated 2 bedrm. home, full basement, big yard, greenhouse with heater, oak floors newly painted inside and out. Price $63,500.
HAL BARBER 382-8101 or 385-4995

SAANICHTON RANCHER

Follow the signs off HWY 17 or East Saanich Road to a new subdivision of fine homes. Features include 3 roomy bedrooms with a 3 pce. ensuite and walk-in closet off master, vaulted cedar ceiling in living rm. a double garage and large corner lot. One block to bus, elementary school and shopping. Quiet country atmosphere with valey views. 7859 SCOHON DRIVE. $85,900. Sun. 1:00-4:00.
THOMAS HUGES
477-2506 477-1841
BLOCK BROS. REALTY LTD.

OPEN HOUSE
1557 Agnew
Sat. - Sun. 1-4

Situated on cul-de-sac of new homes (off Majestic). Features 3 Br's, 2½ baths, vaulted ceiling in L.R. - FR off kitchen — excellent value at $104,900. Vendor may consider 1st mortgage at 12%.
Hugh Munro — 658-5536
Northern Pacific Realty Ltd.
479-1687

$63,500
DONT MISS THIS!

Open House, Saturday and Sunday, 1-4 p.m. 1434 Taunton. 2-storey, 3 bedrooms, spacious, charming, comfortable. Family room, large modern kitchen, utility room, plum and cherry trees, quiet cul—de—sac, secluded sundeck. Available immediately. 3 year open mortgage. 479-1919 or 381-0773.

OPEN HOUSE
3980 GRANVILLE AVE.
SAT. 1:30-4:00 P.M.
This modern, three-bedroom rancher has a barn and is on one acre. Of post and beam construction, the vaulted ceilings are of natural wood. Modern Jennaire kitchen with sundeck off and many more attractive features. For those who want open space and pastoral views.
$145,000.00
JOHN TODD 598-7849
david burr ltd. 384-9335

SINCE 1887 Pemberton, Holmes Ltd. 1000 Gov't St 384-8124

OPEN HOUSE
SAT. and SUN., 1:30-4 PM
2947 SHELBOURNE

This 4-BR family home with a large LR and kitchen could be for you. Why no drop in and see? Situated on 2 lots and close to Hillside Shopping centre, schools and Jubilee Hospital, the house and garden are very spacious. For preview please call
IAN GRANT 595-7434
MLS.

OPEN HOUSE
SUNDAY
FOR JULY SALE
BUY NOW

Fine 2 or 3-bedroom smaller home in quiet area but near schools, shopping and parks. Wall to wall carpeting on hardwood floors, warm brick fireplace, full basement with roughed in plumbing, sundeck, fully fenced yard for dogs. Two car garage. Fruit trees, good garden. Lot is on double road frontage. Heavily insulated. A lovely area, 3119 Somerset, off Finlayson. New MLS. $79,500.
Desmond Holmes 478-1227
Pemberton, Holmes Ltd.
384-8124

Beauty and the Best

buy in town in this lovely brand new townhouse at
613 STURDEE ST.
Come and see all that is offered for only
$69,500
Open Friday and Saturday, 2-4 P.M. 1450 sq. ft. of living area. 3 large bedrooms, 3 sets plumbing, huge carport and sundeck, lovely views over the naval base and Highland hills. Maybe inspected at any other time just call
385-0795 Mr. Greene 384-8124
Pemberton, Holmes Ltd.

OPEN HOUSE
4339 Cedar Hill Rd.

SAT., SUN. 1:30-4 P.M.
Very attractive 2 storey home ideal for growing family. 4 bedrooms, 2 full 4 pce. bathrooms living room with heatilator fireplace, dining room, family activity centre. Room for expansion in unfinished basement. Our pleasure to be your hosts.
Bob Katzer 382-3092
Del Williams 385-9855
Pemberton, Holmes Ltd.
384-8124

GRACIOUS TUDOR
QUIET CUL-DE-SAC

Ideally located for modern family living, close to schools, Lambrick Park Rec. Centre, shopping. Built 3½ years ago, it boasts 4 large bedrooms including the enormous master suite with 3-pce. ensuite and its own separate hobby room. Lovely living room with bay window and custom mantle fireplace, separate dining room, plenty of custom solid oak cabinets in kitchen with family eating area, large family room, laundry room, garage. Beautifully landscaped and yours for $119,000. OPEN for your inspection Friday and Saturday 2-4 p.m. 1737 Jefferson off Torquay.
BRENT GERRETT
477-1841 388-5464 PGR. NO. 552
BLOCK BROS. REALTY LTD.

OPEN HOUSE
SUNDAY 1:3-4:00
9958 Swiftsure Place

Immaculate 3 Bedroom, no bsmt. home with dining area, nicely landscaped, located in a nice area of Sidney. Metal Storage Shed included. Only 1 year young! (Off Beacon Ave. to James White Blvd. to Swiftsure Place.)
Blanche Gingrich 656-4773
Knowles Realty Ltd.
384-8101

Knowles The HOME Team.

OPEN HOUSE 901 LODGE Ave. Saturday & Sunday, 1 to 5. By owner, approx. 1800 sq.ft. character home, Swan Lake area, 50x230' lot, wall-to-wall carpet, modern large kitchen and two baths, 5 bedrooms, large living room, den. One year on 12% mortgage. Call Jim, 386-7490. Priced to sell, $69,500. No agents.

DEAN PARK ESTATES
OPEN HOUSE

Sunday April 27th, 1-5pm. Superb view from every room. 3 bedrooms, 2 baths; living room and family room finished in teak and cedar. Large rec room, 2 fireplaces, plus other features. 8786 Moresby Park Ter. 656-3373

The Permanent

SAT. & SUN. 2-4
3275 WISHART

This lovely split level 3-BR home is in immaculate condition with built-in Kitchen Aid dishwasher. Room for extra BR and rec room in basement. July 1 possession or earlier if required. Asking $78,900.
HEATHER GAMMON
477-0141 385-8814
ELSIE O'BRIEN
477-0141 477-5470

SUN. 2-4
7974 WALLACE

(Right turn off E. Saanich Rd.) $99,900. 5 BR's, 3 baths, 0.3 acres, fully developed basement with sauna plus seaviews. In attendance:
477-0141 BILL NESBITT 477-9910

SUN. 1:30-4
1125 FINLAYSON

$69,496. 3 BR's, partially developed basement, hot water heat. Over ⅓-acre.
BUSTER EALES
477-0141 595-8643

SAT. & SUN. 1-3
2724 SCOTT ST.

Once sold! Now back on the market. 4 BR's with sep. DR. Services updated. Sears area. Vendor transferred, must sell. Asking $61,900. MLS.
JUDITH CAMERON
477-0141 598-9846

MUST SELL
OPEN DAILY 2-4
887 DARWIN

3 BR'S — Town and Country. Come and view this absolutely immaculate family home featuring 3 BR's, LR with FP, a cosy rec room, a bath up and down, a bright cheery kitchen and much more. OH YES, THE BONUS is a large heated swimming pool in completely fenced back yard. MUST SELL.
477-0141 FRED LERCH 479-0428

SAT. & SUN. 1:30-4
3361 ROLSTON

Be quick and see this charming 3-BR bungalow with full basement we've just listed. Spotless inside and out. Backing onto park on quiet cul-de-sac. Handy to all levels of schools. Asking $78,500. See you there.
477-0141 CONNY YASEY 477-8751
ELEANOR BRAY
477-0141 592-1130
THE PERMANENT

Fairfield Realty Ltd.

OPEN HOUSE
FAIRFIELD
39/41 CAMBRIDGE

SUN. 2-4 P.M.
Up and down duplex, steps from Dallas Rd. and Beacon Hill Park. Possible for further development in the full high basement. Downstairs has 2 bedrooms, living room with fireplace, extra large family kitchen. Upstairs has 1 bedroom suite. $129,000. For prior viewing call
ANN BLONDEAU 598-7824
OFFICE 383-2244

OPEN HOUSE

Sat. & Sun. 1:30-4:00
1869 FELTHAM
GORDON HEAD

Large well built family home has 1500 sq. ft. of DELUXE LIVING area on main floor, 4 BR. Lower floor featuring a large ROSEWOOD panelled family or Rec Room with stone fireplace. Back yard secluded with mature trees. Asking $137,500. Call, Leo Pigert, 388-7868 anytime or 598-1975 Res. MLS.
DUNSMUIR PROPERTIES LTD.

OPEN HOUSE
1785 SENWOOD
SAT. AND SUN. 2-4 P.M.

Very spacious Gordon Head home. Fully developed basement with in-law potential. Presently vacant. Vendor anxious to sell so bring me an offer.
FLO BILINSKY
479-7266 477-1841
BLOCK BROS. REALTY LTD.

OPEN HOUSE
1785 SENWOOD
SAT. AND SUN. 2-4 P.M.

Very spacious Gordon Head home. Fully developed basement with in-law potential. Presently vacant. Vendor anxious to sell so bring me an offer.
FLO BILINSKY
479-7266 477-1841
BLOCK BROS. REALTY LTD.

OPEN HOUSE
SUNDAY 1-4PM
2816 DUFFERIN AVE.

Character cottage, Uplands area, well built 3-4 bedrooms, living room with tiled fireplace, inlaid oak floors, dining room, kitchen with nook, sundeck, garage, sea/mountain views, secluded garden. 592-6185

DFH 477-7291
D.F.H. Real Estate Ltd.
1559 McKENZIE AVE.

$67,500
SAT. 1:30-3:30
738 CRAIGFLOWER

Here's a home that you can move in and not have to do a thing, not even REPAINT! The vendor already repainted throughout, replaced the carpeting in 2 of the BEDROOMS, NEW flooring in the KITCHEN, UTILITY RM, and DEN. Living rm. is a good size and has fireplace and gleaming H.W. floors. The full basement has rec. rm. finished and space for workshop area and drive-in garage.
DAVID SOUTHALL
477-7291 (Bus.) 652-1201 (Res.)

OAK BAY
2083 NEWTON
SAT. 1:30-3:30

Vendor moving to CALGARY after living in this cute, attractive, no basement home for 15 YEARS so we're looking for a new owner, how about you! Living rm. with FIREPLACE, kitchen with DINING AREA off, three bedrms, 3 pce, bathrm. Very attractive lot with fruit trees and separate garage.
Price — $72,500
LORNE BARR
477-7291 (Bus.) 383-5484 (Res.)

Open Sat., 1:30-4
1001 McCaskill
$67,900

SUPER VALUE — 12-year-old, full basement home with 5 BEDROOMS, 2 bathrooms, spacious recreation rm. Situated on a QUIET STREET in Victoria West. Ideal situation for a large family or IN-LAW accommodation. ASSUMABLE 1st mtge. of approx. $24,000 at 11½% due April 1/'82. For prior viewing call
HEATHER WILDE
477-7291 (Bus.) 477-5929 (Res.)

Prospect Lake
Waterfront Cottage
Open Sat. & Sun. 2-4
127 Goward Rd.
$94,900
Private Wharf

Great RETIREMENT home if you are seeking privacy, low maintenance, yet be only 10 MINS. from shopping. Great swimming, BASS and TROUT fishing and water-SKIING. This immaculate, beautifully-decorated, NO-STEP bungalow features 2 bedrms, large LR, DR with GRANITE fireplace, galley kitchen, 4-pce. bathrm, CEDAR panelling almost throughout, large SEPARATE garage, large, easy-care lot, nice VIEWS from LR., DR. and enclosed patio. Terrific potential for expansion. ASSUMABLE 1st mtge. of approx. $50,000 at 10¼% due in AUG. '83. For details on this new EXCLUSIVE listing call
ED HO
384-8075 (Pgr. 386)

OPEN HOUSE
Sat. & Sun. 2-4 P.M.
1347 Pembroke
Good News!

Vendor may carry a 2nd on this very attractive, 3-bdrm, Victorian bungalow. What's more — there's a good, assumable $44,500. 1st at 11% at $432.43/mon. PI due July '84. One bedrm. has built-in bunk beds, one upstairs has a skylite. There's a cedar bathrm, a beautifully bright kitchen and a secluded backyard. See it now. Asking $68,900. Exclusive with
LILLIAN WILSON
477-7291 384-8075 (Pgr. 979)

OPEN HOUSE
3122 LYNNLARK PLACE

(Second street off Sooke Rd., past Metchosin Rd.)
$56,900
SAT. & SUN 1-4

Price is not the only reason to see this home. How about a $42,500. (Approx.) "ASSUMABLE MORTGAGE" at 10% due June 1982. For this you get a "COMPLETELY REDECORATED", 3 bedroom strata duplex located on Colwood's finest cul-de-sac. Features like expensive lighting fixtures — beamed ceiling — wainscotting in living room. "VERY ELEGANT AND TASTEFULL".
Bonnie Dennis - 477-7291
D.F.H. Realty Ltd.
477-7291
John Monkhouse
479-1687
Northern Pacific Realty Ltd.
479-1687

Royal Trust

1723 RICHARDSON
SAT. & SUN. 2-4 P.M.

Just listed 1958 bungalow. Immaculate condition, situated on a nicely landscaped lot in one of Victorias most desirable area's. $97,000.
477-0191 JIM RESLEIN 477-0951

OPEN MINI FARM
SAT. & SUN. 1:30-4:00

2469 OTTER PT. ROAD
Just past Sooke Golf Course. A $41,000 mtge. 10¼% due May '82. Plus modern home — 5 bedrooms or possible in-law suite — rec. room set up for playing pool — kitchen with large family eating area — 3 acres fenced — barn and other out buildings — 2 acres of wood lot, to cut down heating bills. Visit Sooke this weekend and come and see us. Only $105,000. JOHN or JUNE MORRY 592-9770, MARG JOHNSTON 477-1763, Royal Trust 84-8001

FRI., SAT., & SUN.
2:00-4:00

TWO CONDOS.
580 Carnation Place — 2 Bedroom, outside entrance. Redecorated, new stove and fridge and sundrapes. — Asking $46,500.

578 Carnation Place — 3 Bedrooms, separate entrance. Recdecorated, bright and cheerful. $51,500.
Both in Passmore Place — a nice mix of Condos. and Townhouses, trees and grass — outdoor pool and sauna — close to town, bus service through centre of complex. MLS. To view call JOHN or JUNE MORRY 592-9770 or 384-8001.

SAT. & SUN.
1:30 to 4:00
4661 AMBLEWOOD

Come and let me show you through this lovely 3 bedroom deluxe Rancher. Lovely setting with sunny Inner Courtyard and rear patio. L-shaped Living room, dining room with unique fireplace. Cosy family room with brick fireplace off compact kitchen with eating area. Double garage. Asking $134,500. CHES HAYS 479-4118 or 384-8001.

2232 WINDSOR AVE.
SAT. & SUN. 2 to 4
$139,000

This is one of the most charming family homes in Oak Bay with quality features far too numerous to list. 4 bedrooms, 3-4 pce. bathrooms. Independent in-law suite and exquisite garden. See you this weekend. MARION HOPKINS 592-4351 or 384-8001.

SAT. 1:30-4:00
2146 BRADFORD

SIDNEY — 3 or 4 bdrm. home on large lot — features include vaulted ceilings, split level side entrance, Built-in range and oven, R.I. Rec. room with 2nd fireplace. Vendor transferred and requires quick sale — Asking $68,000. 10½% mtge. approx. $37,400. RAY SMITH 384-8001 or 479-7777 (24 hrs).

SAT. & SUN. 1:30-4:00
5100 WILDVIEW

Wildview runs off Meadowbrook which runs off Prospect Lake Rd. Nine plus acres, complete seclusion. One of a kind West Coast Contemporary, 3 bedrooms, den, family room, music room and studio. Trades considered. MLS $197,000.
DAR GARSIDE 384-8001

TURGOOSE POINT
1:30-4:30 SAT & SUN
2610 LANCELOT

(just off James Island Rd)
See and buy this beautiful split level, 500' from the beach.
$112,000
598-1214 592-7757

OPEN HOUSE. SATURDAY 1:30-4:30. By owner. Oak Bay Border. 1607 Fell St. $71,900., including 4 appliances and drapes. 598-5533.

BUYING
OR SELLING
CLASSIFIED
ADVERTISING
CAN FILL
YOUR NEEDS

BOORMAN'S 612 Fort St. 386-7521 2045 Cadboro Bay Rd. 595-1535
BOORMAN INVESTMENT CO. LTD.

OPEN HOUSE
SAT. SUN. 2:00-4:30
SOUTH OAK BAY

1092 NEWPORT AVE. NEW LISTING. A very special home in one of the best locations; near Marina, golf course, tennis courts and Windsor Park. Solidly constructed in 1914. This home offers four bedrooms, plus den, two fireplaces. Professionally renovated kitchen with oak cabinets, built-in oven, cook-top and dishwasher. Most original woodwork has been retained, as well as the stained and leaded glass. Plus 18x32 in-ground pool! Asking $169,000. Available for private viewing with EXCLUSIVE agent — call
DOUG CODDINGTON
Off. 595-1535 Res. 595-0795

OPEN HOUSE
SAT. and SUN., 2:00-4:00
2176 LANSDOWNE
PERFECT RETIREMENT

Over 1400 sq. ft. offering a rare combination of spaciousness and charm — very large living room and dining rooms with views of the water and the Olympics; utility room off the kitchen; 2 bedrooms; part basement, lots of parking, gorgeous garden. This is very special and unique on today's market. $132,000.
GAIL WEINBERG
Off. 595-1535 Res. 598-0267
PETER DUECK
Off. 386-7521 Res. 479-9909

OPEN SAT. 2:00-4:00
1276 OCEAN VIEW
NEW HOME —
2-MILE CIRCLE

Opportunity to secure home near centre of Victoria. Main floor of 1310 sq. ft. contains three bedrooms, 1½ baths, excellent kitchen with sundeck, separate dining room, family-size living room with large sundeck. Southern aspect overlooking golf course. Basement at ground-level contains the entrance hall with block floor, additional bedroom or den, roughed-in bathroom, laundry and area for additional future development. There are two carports. Price $112,500. MLS. 45680. Appointments to view call:
JOHN JENKINS
Off. 595-1535 388-5464 Pager 582

Lorenzen REALTY LTD.
50 Bastion Sq. Bus. 383-4151

OPEN HOUSE
11273 Ravenscroft.
Sunday 1:30-4:30

Saanich Peninsula-
SEAVIEWS.
WOODED ½ ACRE
Off LANDSEND
Near PIERS
In its quiet wooded setting this new Custom built split level home is a classic and choice. Vertical Cedar exterior, contemorary design super insulation and shake roof combine with lge rooms, big thermal windows. 3 lovely bathrms, separate dining rm plus a 14x8 wood finished family area off the spacious kitchen. All 3 bedrms are large, master 14x12.5 has 3 pce off plus big walk in closet. There is space for a big 4th bedrm at ground level. The 20x17 living rm has tremendous appeal, a F to C old brick FP in Cedar finished wall. Big seaview windows, vaulted ceiling and a delightful stained glass octagan window. Set high to catch and color the sun rays. Down is a 28x13 Rec. Rm with fireplace. A house for the discriminating buyer. Close to marinas. Owners anxious, offers to $130,000.
Betty Shepherd 388-5464
pager 704
Lorenzen Realty
Ltd.
383-4151

Beauty and the Best

Buy in town in this lovely brand new townhouse at:
613 STURDEE ST.
Come and see all that is offered for only
$69,500
Open Friday and Saturday 2-4 P.M. 1450 sq. ft. of living area, 3 large bedrooms, 3 sets of plumbing, huge carport and sundeck, lovely views over the naval base and Highland hills. May be inspected at any other time just call:
385-0795 Mr. Greene 384-8124
Pemberton, Holmes Ltd.

OPEN SUN. 2-4
8822 Forest Park Dr.

More room for your teenage family. Located in Dean Park Estates. This outstanding contemporary home offers great space — family room, big rec room, plus much more. Come along and see for yourself. The views are magnificent!
JACK GRANT 477-8172
SIMON FLETT 592-7451
the Permanent 382-9191

REALSPAN PROPERTIES LTD.
846 BROUGHTON 388-6454

OPEN HOUSE
Deep Cove Contemporary
½ Acre
Sat. 1-3:30
10817 Madrona Drive

Exceptionally well designed 3 bedroom, 2 bathroom home located in one of the sunniest areas in Deep Cove. Only 1 minute to beach access & minutes to most popular marinas. Asking price: $98,500. Prior viewing with:
GARY BRIDGE
(384-6119)

OPEN HOUSE
SAT. 2-4 P.M.
3023 FREETHY PL.
$74,900

4 BR bungalow located on 70x102 lot in a quite cul-de-sac (off DONOVAN) close to schools and shopping. Large assumable 12% mortgage. For private viewing call:
PATRICK SUPEENE
388-6454 (24 hrs.) 478-6294
REALSPAN PROPERTIES LTD.

BB Brown Bros on Lanshard
"People Helping People"

65 KINGHAM PLACE
Sat. & Sun.
2:00-4:00 P.M.
WAS $139,000
NOW $135,900

Waterfront on Portage Inlet. 1900 sq. ft. ranch style bungalow. Large 10¼% assumeable mortgage due 1983. Full inlaw self contained suite. Fire plce in living room. Family room, den, 3 bedrms, 1 en-suite, big sundeck. 15 years old in ammaculate condition. MLS. Near Helmcken Rd. new hospital. For previous showing call:
JIM MASSEY 385-8226

1436 ELFORD ST.
Sat., April 26th
1:30-4:00 P.M.
ESTATE SALE

Up and Down duplex with character and charm in Stadacona Park area. 2 bedroom unit, main floor, vacant May 1st. Good opportunity here. Offered at $83,900.
DOUG LAWSON 595-2486
or 385-8771 (anytime)

Montreal Trust

4559 SEAWOOD TCE.
SUN. 2-4

Located in the lovely, treed Ferndale area, close to beach access, this long, low rancher will capture your heart. 3 bdrms. on the main and an undeveloped basement just waiting for your imagination. We want a quick sale so we've priced this beauty at a realistic $112,500. Drop in on the open house or call for a preview. MLS.
GRAYDON HOOKER
386-2111 382-1258

BLOCK BB BROS.

See Our Weekly
BESTSELLERS
CATALOGUE

OPEN HOUSE
5879 BLYTHWOOD
SAT. & SUN.
1:30-4:30

Sooke Road to Woodland Road, right on Woodland Rd., 1st left on Blythwood. Harbour Seaview. Lovely swimming pool, garden and well-finished home.
PIERRE BERUBE
478-5561 (off.) 388-6275
Pager #2764

SUNRISE REALTY 595-3341

Open House
SAT. & SUN.
1:30-4 PM
1108 MCBRIAR AVE.
SUPERB FAMILY HOME
APP. 2500 SQ.FT.
Near Schools & Park
ASKING $122,000
W. G. MOORE
595-3341

SWINERTON'S REALTY WORLD®

OPEN HOUSE
VIEW PROPERTY
SUN., 1:30-4:00
2058 STELLY'S CROSS ROAD

(Top of the ridge)
Immaculate custom built split level, 3 bedrooms — RI for 2 more — 2 bathrooms, plus 2 good fireplaces, super cedar family room with full wet bar — loads of teak kitchen cabinets plus a huge sunny deck, wide open valley views of Mt. Baker — Large lot and double covered parking. $97,500. MLS.
SUSAN and JACK BETTS
385-2481 Off. Res. 477-4042

2.4 ACRES
METCHOSIN
OPEN SUN.
1:30-4:00
550 PARRY RD.

(off William Head Rd.)
A truly beautiful setting, 2 modern homes plus barn. Well worth your visit — MLS 44921. $144,900. JACK & SUSAN BETTS 477-4042 or 385-2481.
Swinerton, Stewart Clark, Ltd.
Realty World

A. E. LEPAGE WESTERN LTD. REALTOR

OPEN SUN. 1:30-4
2976 MT. WELLS

IN-LAW SUITE or FAMILY HOME. Immaculate 3 BDR home, large LR with impressive old brick FP, family size kitchen ith eating area. Use the lower level as an in-law suite or as family rm. with FP and extra BDR. $79,900. ERIC CARDY 477-7121 or 479-6156.

OPEN SUN. 2-4
1503 LAUREL LANE

Gracious older home situated off St. Charles in the heart of ROCKLAND. This spacious home offers LR and DR with bay windows and FP, den with FP, fenced yard. Excellent assumable 10% mortgage. $149,000. JEANNE CAVAYE 477-7121 or 598-6954.

OPEN SUN. 2-4
4459 EMILY CARR

JUST COMPLETED. 1½ storey custom built home located on a large lot in one of Victoria's finest areas. Large cedar beams and vaulted cedar ceiling highlight the formal LR, sep. DR, kitchen with cedar ceiling and eating area, family rm. with heatilator FP and built-in bookshelves. Very well finished and ready for occupancy April 30 MLS. $144,500. DENNIS FERRILL 721-5340 or DAVE SHERMAN 595-7990. Office 477-7121.

Classified Advertising
386-2121
8:00 a.m.-6:00 p.m.
Mon.-Fri.
8:00 a.m.-5:30 p.m. Sat.

Century 21 MAYFAIR REALTY
Mayfair Centre
386-2955

SUN. 1:30-4:00
1760 FOREST PARK

Luxurious rancher on ½ acre with lovely seaviews from the spacious deck, kitchen and faily room. Two heatilator fireplaces. Huge full basement for development. Cedar and rock exterior with heavy shake roof. So many features. Asking $149,900. LEIGHTON NOBLE, 386-2955 or 388-6275, Pager 789.

SUN. 1:30-4:00
1360 COLUMBIA
BRENTWOOD

5-yr.-old, family home, large living and dining room, kitchen with eating area, family room with rustic bar and 2nd fireplace. Nice rural views, extra parking for R.V. Terms. Please call LILO DEDERICHS, 386-2955 or 656-4976.

david burr LTD.

BARGAIN HUNTERS
SAT. & SUN. 1:30-4:00
7922 PATTERSON RD.

LOOK at this: A $60,000 mortgage available for 3 years at 10¾% on your purchase of this super 4 level split. A really nice family home on a quiet cul-de-sac with distant ocean views. You must see this one. Call:
ROB ANGUS 474-2703 381-2233

OPEN HOUSE
SAT., 2-4
4148 TYNDALL

—New No Step Living
—Vaulted and Beamed LR Ceiling
—Quiet Pan Handle lot
—3 Bedrooms — 2 Bathrooms
—Family room off kitchen
—Fireplace and Franklin Stove
Many extras — All offers considered
STEVE SALAGA
381-2233 652-4362

SWINERTON'S REALTY WORLD

OPEN HOUSE
431 MONTCALM
SAT. & SUN.
1:30-4:30
NEW LISTING
LOW INTEREST

And soon to sell. Attractive, well kept, almost new, 3 bedroom split level bungalow with recreation room in bsmt. 2 baths, low cost heat and interest rate. A lovely home on a quiet cul-de-sac. Only $83,500.
KEN WALTERS 385-2481 (24 hrs.)
Swinerton, Stewart Clark, Ltd.
Realty World

2-4 P.M. SAT. & SUN.
3132 MILGROVE

IMMEDIATE POSSESSION on this immaculate and well-laid out bungalow with FULLY fenced, generous backyard. Insulated in Floor, Ceiling, and Walls for extra comfort and economy, plus Real Plaster walls. Separate Dining rm., and good sized Kitchen with Eating area and utility hook-ups just off. Two bedrooms plus Baby's Room complete this Starter or Retirement home. Heating unit 1½ yrs. approx. MLS. ($59,900.00) FOR PERSONAL AND PRIVATE VIEWING.
FRANCES BROWN 595-5131
Canada Trust

AFFORDABLE
GORDON HEAD
WITH SEA GLIMPSES

Co-ordinated colors combined with rich carpeting and captivating wallpaper greet you upon entering. Picture windows flood the living room in satisfying solar warmth. The overall theme of relaxing colors blend into a harmonious flow which enhances the friendly atmosphere of this home. Combine the faultless interior with sea glimpses from the 400 sq. ft. fundeck and you have great Gordon Head value. Priced at $89,900. For bargain homes ensure you don't drive past this one. Open Sat. 2-4 and Sun. 2-4.
DAN NUGENT
598-5020 477-1841
BLOCK BROS. REALTY LTD.

---

250 HOUSES FOR SALE

VICTORIA Waterfront Properties INC.

ALMOST WATERFRONT

BREATH TAKING SEAVIEWS AND ONLY ONE BLOCK TO BEACON AVE. IN SIDNEY. ATTRACTIVE TWO BEDROOM BUNGALOW CLOSE TO EVERYTHING. HAS FULL BASEMENT WITH 2 PCE. BATHROOM AND ADDITIONAL SPACE FOR FURTHER DEVELOPMENT. ONE OF A KIND. TRY YOUR OFFER ON ASKING PRICE OF $110,000. CALL JACK, 658-8976 or 384-8075 PAGER # 1278.

SIDNEY SPLIT-LEVEL
ONLY $74,900

Priced to sell and open to offers. Contains 4 bedrooms, 1½ baths, family room, large cheerful kitchen, dining room, fireplace and more. Bright sunny clean home awaits your inspection. Call to view.
JACK, 658-8976 or 384-8075
PAGER # 1278.

BY OWNER-BUILDER OLDER 2 bedroom bungalow, inside completely redecorated, outside needs work, large treed lot, $49,500, 2827 Leigh Road. Also in construction 3 bedroom, 1½ bath, heatilator fireplace, thermo windows, 12x24 garage, strata home attached by garage, $58,800, 1068 Costin, 2 left. Call Andy Cottyn 478-3706.

250 HOUSES FOR SALE

WESTMONT REALTY 1980 LTD 388-4434

GORDON HEAD

Immaculate, full basement, 4 bedroom home, 2½ baths, family room, Rec room. Double garage and partial seaview. $129,900.
GORDON ELLIS
388-4434 592-0079

PASTORAL VIEWS

Valley scenes from your living room or from the well maintained ⅓ acre lot. The living room, dining room have oak floors, kitchen has modern quality cupboards (and lots of them) with dishwasher. 2 Bedrooms with large master. Laundry room on the main floor too and large enough to accommodate an ironing board. The 27 ft. rec room down has a second fireplace. Basement also has drive-in garage, lots of storage and roughed in for 2nd bathroom. Full price $74,900. Exclusive with.
JOHN BUNYAN
388-4434 383-7777

A SUPER VIEW

Luxury 3 Br. Ready to move in 12½% Mtge.
SHANE YADA
658-8762
VIDCO 388-4232

250 HOUSES FOR SALE

WHITTOME'S

PARK LIKE SETTING
$91,500

LOCATED ON A PANHANDLE LOT IN A PARK LIKE SETTING; PERFECT FOR A FAMILY SEEKING A PRIME LOCATION AT A REALISTIC PRICE. LARGE ENTRANCE FOYER, STAIRWAY TO LIVING ROOM, LARGE OPEN BRICK FIREPLACE, SLIDING GLASS DOORS ONTO SUN PORCH, DINING ROOM. MODERN KITCHEN WITH EATING AREA AND SUNDECK OFF. THREE BEDROOMS, MASTER WITH ENSUITE PLUS ENTRANCE ONTO SUNPORCH. FULL BASEMENT WITH FAMILY ROOM, LARGE OPEN FIREPLACE, SPACE FOR OFFICE AREA. LARGE REC ROOM FOR POOL TABLE, ETC. ELECTRIC HEAT. CLOSE TO SCHOOLS AND SHOPPING.
388-4271 BOB JOHNSON 592-3573
388-4271 MR. YELLS 383-5039

11¾% 5-YR WARRANTY

New contemporary 1800 sq. ft. homes soon to be completed. Builder will provide 11¾% financing to qualifying purchasers. 478-1486.

SOOKE VILLAGE

Owner must sell, luxurious cedar home, 4 years old, 3 bedrooms, 2 baths, many spacious unique features. Vacant, move quickly on this. $83,900. 477-9858.

250 HOUSES FOR SALE

GORDON HEAD
SAN JUAN

Clean, tidy, 1950's type bungalow, close to park 2 BR, bright living room with fireplace. Large lot surrounded by beautiful, mature trees. Asking $74,500.
BILL KNOWLES
656-3779
KNOWLES REALTY
LTD. 384-8101

Knowles The HOME Team.

MLS
offers the greatest number of houses for sale in the Greater Victoria area. Check with your favorite local real estate agent for MLS houses in the area of your choice. For maximum exposure if your house is for sale list on MLS, a service of the Victoria Real Estate Board.

250 HOUSES FOR SALE

★ OPEN HOUSE ★
SAT. & SUN. 1-4
4886 Matthews Road
METCHOSIN
4 level split cedar home nestled on 2.72 Acres Hobby Farm. Quality home of 3 Br. 3 Bths, Rec. and Play area — full 2 Br. In-law ste. down — much more — only $139,000. (1 mile up Rocky Pt. Rd. From Happy Valley turnoff).

★ LANGFORD LAKE ★
1 Acre plus, waterfront home. Needs general clean up but very well const. Full Bsmt. 2 FP. 3/4 BR $55,000 1st at 10¼% due 83. Only $89,500.

★ VIC WEST ★
2 BR. Wilson St. home, view of Harbour, Juan de Fuca Straits & Mountains. A real bargain at $42,900.
Call Chuck Farrar 388-5464 Pgr. # 576.
Century 21 Suburban 478-8316

FOR SALE BY OWNER, VICtorian charm in low density area, 7 minutes from downtown. 3 bedroom, living room with fireplace, dining room, large kitchen with sunroom and pantry, fully insulated, new paint, new cedar shingle roof. Sits on approx. ¼ acre, large garden and fruit trees. Asking $61,000. 385-2647.

LAKEHILL $49,900
Must sell cosy 1,000 sq. ft. 2-3 bedroom home on quiet street with w/w carpets, no step rear entry and updated interior. Wiring and plumbing redone. Lot is 1/5 acre with fenced rear yard. Laundry/storage room, no basement. Drive by 976 Annie Street then phone 479-2689 for appointment to view. No agents please.

250 HOUSES FOR SALE

—ASSUMABLE 11% MTGE DUE MAY 1982
—YEAR OLD, CEDAR TWO-STOREY
—FENCED REAR YARD
—EXCLUSIVE
—GAIL JENKINS, VIDCO
388-4232 478-6458

Cedric Steele Realty Ltd. 388-6258

$46,900
NEEDS WORK

A great little two-bedroom home on a small lot. This house could be a very attractive, easy-care home for the busy, young couple who prefer to pursue their hobbies. Liv. rm., kit. with eating area, family room and laundry room on the main floor. 2 bedrooms and a bathroom upstairs. Lots of sun. Try your offer! Call PETER BARDON 388-6258.

250 HOUSES FOR SALE

B.C. LAND AND INSURANCE AGENCY LTD.

AFFORDABLE

Two or three bedrooms, almost new with heatilator fireplace in living room. Large kitchen and loads of storage space. This strata duplex is located on Rocky Point Road on 1 acre of level land and connected to an identical unit only by a breezeway. Asking only $57,900. $45,000 1st. mtge. at 13½%.
Don Oakes 478-4334
Bob Davison 592-0796
B. C. Land 478-5588

GORDON HEAD
12% MORTGAGE

30 new homes in the exclusive development from $111,500. Open house daily 2-5 p.m. Drive out Shelbourne and turn right on Robinwood. For more information call 384-1101 or 477-0838
TOD HACKETT

Direct From Builder

In Colwood comtemp. - split level. Large LR & DR, family size kitchen, thermopane windows, fireplace. 5 yr. warranty. Building lots available, excellent locations. Ph. KEN MILLAR 478-1721 or 384-8075 Pager 519 anytime
RIDLEY BROS.
DEVELOPMENT CO. LTD.

250 HOUSES FOR SALE

OAK BAY
UPLANDS PARK

New home to be completed May 16. 2,127 sq. ft. Tudor-style retirement home. 3 bedrooms, 2½ baths, family room off kitchen, formal dining room, main floor laundry. 2-car garage, lots of storage.
View 1-4 Monday-Friday
at 2762 HERON STREET
$158,000
MIKE GRIFFIN 652-4325
TED HEMSWORTH 477-0011

GORDON HEAD
PRICE REDUCED $4000
10¼% MORTGAGE

By Owner. $57,000 assumable mortgage at 10¼%, due June 1st, '83. Upstairs, 1300 sq. ft. 3 bedrooms, 2 baths, one with skylight. Vaulted beamed ceiling in living room with fireplace, large dining room. Downstairs, 800 sq. ft. large finished family room with Franklin stove. Finished laundry room, semi finished bath, small finished room off double garage. Fully landscaped and fenced. Quiet no through street. $110,500. August 1st possession. 721-5101.

BY OWNER 2 BEDROOM Rancher on over ⅓ of an acre, large low interest mortgage. Owner would consider second. $59,500. 659 Strandlund, 478-5835.

GORGEOUS SEA VIEWS
Prestigious Rockland area. Victor Leigh Home on large secluded lot. $169,900. Courtesy to realtors. 598-7418

250 HOUSES FOR SALE

NEW HOMES
BY BUILDER
FROM $68,300
12⅞% MORTGAGES

Choose Your New Home From Our Selection Of Architect Designed Homes
OPEN HOUSE 2:00-4:00
THURS, FRI, AND SAT.
Glentana Road off Admirals.
Patterson Construction Ltd
Office 386-6301 Home 656-1455

P.R. B P. R. BROWN AND SONS LTD. "The People to See"

WATERFRONT
6 PLUS ACRES

Complete privacy with an older home and a magnificent view. An investment — or a homesite. Asking in axcess of $400,000. For details please call:
JOHN EVANS
385-3435 477-4452

VIDCO
Commercial-Residential
Real Estate
957 Fort St. 388-4232

250 HOUSES FOR SALE

BLOCK BB BROS.

See Our Weekly CATALOGUE OF HOMES

$124,000
5 BDRMS AND POOL
SAAN. PENINSULA

2 STRATA LOTS AND 5 BDRM HOUSE PEMBROKE ST. OFFERS ON $93,000

$125,000 FP
RESORT 3½ ACRES
TREMENDOUS POTENTIAL
$40,000 DOWN, BALANCE 12%

LYLE FRASER
386-3231 656-6198

OPEN HOUSE
2795 FOUL BAY ROAD
Sat. and Sun., 1:30-4. With the timeless charm and deportment so characteristic of many ageless houses of Oak Bay, this home awaits another family. A well appointed home featuring glossy white oak floors, formal dining room, 3 bdrms and full bsmt. $86,900. 10% mortgage available.
ROB and SUE FUKUSHIMA
386-3231 598-5245

LIVING UP HIGH
High on Gonzales Hill there are grand ocean and city views from all rooms. Four bedrooms, four bathrooms, four sundecks, lots of extras. Now asking $239,000.
386-3231 Ken Thomas 598-3990

JAMES BAY
Near the water, older home, zoned for duplex. Very well kept and not spoiled by modernization. Asking $82,900.
Kenneth Thomas
386-3231 598-3990

BROADMEAD
A super contemporary home in Broadmead, sits on about ½ acre of trees. A perfect home for the young family. You'll love the entrance. 3 bdrms, 3 full baths, 2 fireplace, large family room, quality throughout. Price $159,900.
Mary Ann Waldmann
386-3231 598-0265

UPLANDS
Georgian style home — 5-6 bdrms, 4 baths, (master with sauna, large family kitchen) with 7 appliances, gracious entrance hall with marble floor, living and dining room with dark oak floors, marble fireplace and French doors leading out to garden, den with fireplace, teak parquet floors, mahogany book shelves, TV room, garden room, double garage, lots of parking, lot size 1.1 acre. Asking $325,000.
Mary Ann Waldmann
386-3231 598-0265

CHARACTER HOME
Located close to all amenities, 3 bdrm and den. Must be seen to be appreciated.
Sherilyn Redekopp
386-3231 656-3276

HOME WITH CHARM, PERSONALITY, VIEW AND REVENUE
Main living area consists of 2500 sq. ft. with 3 fireplaces. Beautifully restored character home. In-law suite consists of 1200 sq. ft., 2 fireplaces, lovely view, all this for only $97,500.
Sherilyn Redekopp
386-3231 656-3276

Cute little home for the handyman. 2 or 3 bdrms, vendor will assist with financing. Excellent terms.
Sherilyn Redekopp
386-3231 656-3276

HIGH ESQUIMALT
$66,500
2-bdrm plus one down, renovated large kitchen with eating area and separate dining room with sundeck off where you can enjoy glimpses of the city. Drive in garage plus additional parking that guarantees you room for that RV or boat.
386-3231 Cliff Haslam 598-4430

TOAST YOUR TOES NEXT WINTER
around fireside warmth in this ultra-spacious family home. Quality Bavarin chalet style construction, insulated totally, sunken conversation area. Sauna and a large comfortable kitchen that welcomes family mealtimes. 3 bdrms and room for a billiard table. Situated on .90 acres. $130,000.
Rob and Sue Fukushima
386-3231 598-5245

DELIGHTFULLY GORDON HEAD
Capture your lifestyle in this quiet, comfortable and contemporary 3-bdrm home. Ideally located in a cul-de-sac with a sweeping view of the Olympic Mountains. Has F.H.C., partly finished bsmt, ensuite and double carport. Home is 3 blks from school, bus and corner store within a short walk. ($88,900.)
Rob and Sue Fukushima
386-3231 598-5245

PRICE REDUCED TO ONLY $92,500
Owner transferred, MUST sell this Gordon Head split level beauty. Substantial 1st mortgage at 11½% due '82, 3 bdrms plus room for one on lower level that could be ensuite. L-shaped LR and DR with brick fireplace and attractive wood panelled feature wall, very large family room. Tastefully decorated kitchen with access to the extra large sundeck over the double carport. Nestled on a large lot affording glimpses of the sea.
MARY ANN WALDMANN
386-3231 598-0265
CLIFF HASLAM 598-4430

ASSUMABLE MORTGAGE
Approx. $39,000 at 11% due Jan. '82 on this well built home in convenient area, 2 bdrms on main living and dining room with fireplace. Fully developed bsmt with entrance, family room, 2 bdrms (1 is 20x14) kitchen, 4 pce. bath. All this on a double lot, on Finlayson St., large garden, fruit trees. Asking $86,500.
MARY ANN WALDMANN
386-3231 598-0265

2572 BLACKWOOD
$69,500
Bring us your offer on this 2-bdrm stucco home with 1-bdrm in-law suite. Beautiful oak floors, double windows on main, lovely garden.
MARGARET PRICE
386-3231 477-1941
388-6275 pager 461

$64,900
Here's the opportunity for the growing family this older home which has been renovated offers 4 bdrm, sunken LR with FP, large kitchen with room for washer and dryer, separate DR and lovely secluded Bar-b-que area. Located on a quiet street it is convenient to downtown and schools.
Call for further details, I'll be glad to help you.
LEONA EDMONDSON
386-3231 383-7420

GARDNER REALTY Ltd
895 Fort St. 385-7744

OPEN HOUSE 2-4 SAT. & SUN. 808 MANN ST.
Won't you join me at 808 Mann Street to view this immaculate and LARGE LARGE home, with double garage ... I'm keeping the rest for a pleasant surprise. This 14 yr. old property is well-priced at $121,500.
COLETTE WILKINS
(Your BILINGUAL realtor)
385-7744 592-6742

BRENTWOOD BAY RANCHER
A short walk from Marinas, across the street from a nature park, in an area of better quality homes you will find a 3 bedroom rancher ideally suited to retirement living. The home sits on a very wide lot and with the attached garage, the look is long and low. The home features a sunken LR, pine cabinets, fresh air heatilator FP, stereo intercom in every room, garburator plus features too many to list. If fishing, boating, living the good live in a beautiful B.C. mountain and forest area appeal to you, why you can have all this for just $117,500.
REID TOPP
385-7744 658-1112
or 388-6275 PGR 619

FULL BASEMENT $51,500
Just listed! Solid stucco bungalow with mordern bright kitchen with range and fridge, through hall, one bedroom on the main plus one in the high basement. There is also a counter sink and cupboards in the basement plus a toilet. The driveway to the rear yard gives access for parking of vehicles, etc. Must be sold. New MLS. Call now!
CLIFF SALMOND
385-7744 477-3626

STARTER RETIREMENT SPECIAL
Here it is — your chance to own a great starter home on bus route, with 2 bedrooms, nice sundeck and large yard. Call on this new exclusive now at $52,300.
385-7744 DALE BRIGGS 592-3978

HENDERSON REALTY LTD. 385-9741

SOOKE — $47,900
$28,000 Mortgage at 12%
Nice 2-bedroom bungalow, with fireplace and seaviews. Well situated on .8 acres fenced with a double garage/workshop and carport. New MLS.
GLENN NICHOLLS
598-7689 385-9741

SAANICH WEST
Custom built home with lots of cedar panelling, low maintenance rocky lot for attractive rock garden. Rock heatilator fireplace in living room, and family room, large kitchen with solid wooden cupboard doors, separate dining room, 3 bedrooms and 3 baths with mountain and pastoral views. $119,500.
RALPH KELLER 385-9741

ALSO AVAILABLE:
1. 5 acres with timber, near Sooke. $37,500.
2. View lot on Salt Spring. $26,750.
3. Home in Rockland, 12 years old, 3 bedrooms, some view. $140,000.
4. Home in Dean Park Estates, 4 bedrooms, excellent view. $225,000.
5. 1½ acres with lovely creek and smaller home. $60,000.

RALPH KELLER 385-9741

SAANICH WEST
Newer 2 bdrm., full basement home on quiet street centrally located. Lovely view of Olympic Mountains. $76,500.
RALPH KELLER 385-9741

CONDO
University Park Terrace, 1 bedrm, balcony, sauna, and jacuzzi, near Racquet Club, $34,900.
RALPH KELLER 385-9741

WHAT CAN YOU GET FOR $49,900??
You can get a nice 3-bdrm. (1 down), full basement home on a quiet residential street near Woodwards. Call me for full info:
385-9741 BUD HUDSON 479-3849

DO YOUR OWN THING!
ON 10 ACRES: Beautifully handcrafted, new log home with see through fireplace, 4 bdrms., 2,000 sq. ft. of living area. Plenty of valuable area timber. New 16x32 workshop which could be guest house. Foundation already paved for 22x22 garage. Could be developed for horses or whatever. $99,900. Vendor will consider trades particularly on a 40 ft. or larger boat.
RALPH KELLER 385-9741

ROYAL WOODS CONDOMINIUM
1 bdrm and den on south side. $27,500 at 11½% 1st mortgage. Indoor pool, sauna, jacuzzi, games room, extra storage and parking. Tennis courts, $47,900.
RALPH KELLER 385-9741

HANDY MAN: HERE'S YOUR CHANCE!
Up and down duplex, 2 bdrms up, 2 down, in sound condition but needing cosmetic improvement and modernizing in good area on large lot. Oil hot water heat. Presently rents at $800. Asking $82,500.
RALPH KELLER 385-9741

WELL DONE
This completely renovated, 2 bdrm and den home features a new $2,000 Jenn-Air stove, new wiring, new plumbing, new carpeting and full insulation. The living room has a beautiful, old granite block fireplace with solid mantel. Sears area. $69,500. To view, call:
CHARLES ARNOLD 592-6454

OAK BAY BORDER
Comfortable, three-bedroom home located on a quiet street, close to all levels of school, recreation, shopping and buses. $67,500.
CHARLES ARNOLD 592-6454

ESQUIMALT BRIGHT and SUNNY
Immaculate, 3-bdrm condo in excellent condition. This corner unit is close to all amenities. Yes! Appliances are included at $39,900. For details, call
CHARLES ARNOLD 592-6454

BY OWNER
Bright 3 BR, 4½ year old home on large lot. Features vaulted ceiling in LR, brick Spanish style FP, DR, eating area in kitchen, roughed—in rec room with FP, roughed—in bath in full high basement. Full price $79,500. Days 386-0513, eves. 479-0229.

Century 21 MAYFAIR REALTY
Mayfair Centre
386-2955

VIEW ROYAL HIDEWAWAY
3 bedrooms and 1100 sq. ft. — $73.00 per year to heat and hot water. Tastefully decorated. Stone patio with brick BBQ. Several fruit trees on a big lot. Room for extra vehicles. Try your offers on asking price of $85,900. Phone JIMMY TURNBULL, 479-0735.

JUST REDUCED TO $49,900
2 bedroom home, completely renovated just 2 years ago — fully insulated and rewired. This cute little cottage is in the Langford area just waiting for the starter or retirement buyer. Call JIMMY TURNBULL, 479-0735 or SANDY BANNER, 479-0430 to view.

BRENTWOOD
3-BR, 5-yr.-old home. Rec. room, bar, 2½ baths, $89,900 terms.

VIEW ROYAL
3 BR, large lot, super family home, $85,900.

ESQUIMALT
2 BR, separate DR, separate garage, 1200 sq. ft. starter. $54,000.

SAANICHTON
New 4-BR Cape Cod, shake roof, cedar siding, good mortgage, $79,900. MLS.

CORDOVA BAY
6 month old, 2000 sq. ft. rancher, ½-acre lot. Luxury plus. $149,500 terms.
For information and viewing appointments for above listings, call PETER SYKES, 386-2955 or 382-3216.

Island Homes Realty Ltd.
345 COOK STREET
386-7545

New On The Market Gorge Golf Dist Asking Price $53,800.
Featuring the following — 3 BR — L.R. D.R., Sundeck and Basemet. The following has been newly installed — Roof, Gutters and Downspouts. Completely Restuccoed — All thermopane windows — Electrical Pannel — Furnace. Ideal starter or retirement home. Vendor has been transferred and must sell. For further information Call Patrick Snow — 592-3931 or 386-7545.

"ROYAL OAK"
A charming country home, located on a ½-acre lot with fruit trees and a couple of beautiful old cedars. There is a chicken coupe and run and a storage shed or play house. Built in 1949 it is good and solid. 2 BR on main, 2 up. Full basement, leaded windows, fir floors. Family room off kitchen. Dishwasher, ash cabinets. Listed at $79,900. For appointment to view call:
TOVE BARLOW
386-7545 477-9859

WHITTOME'S

PET LOVER'S SPECIAL
Just walk out of your back door onto Parkland from this 2 bedroom Charmer. Featuring separate Dining-room, Living Room with Fireplace. 3 Blocks from Mayfair Shopping Centre. Priced at $59,900. Call to View.
479-1667 Baz Pharaoh 658-8449

4 BR.-$99,500
Finished on two floors, this one year old home is located on view property overlooking Swan Lake Wildlife Sanctuary. Spacious kitchen with E/A, unique cupboards, built-in dishwasher. Living rm. has heatilator F.P., stone from floor to ceiling. Rec. rm. and family rm. down. 3 baths and finished in quality workmanship and material. A must to view with:
479-1667 Doug Reif 479-5761

POTENTIAL
Subdividable .84-Ac. opposite Helmcken Hosp. 2019 sq. ft. finished home in tip-top shape — area should have future potential for development.
479-1667 Brian Brown 479-1667

TRIANGLE MT. CUALTA HTS.
New home with a difference — 1440 sq. ft. on main to provide decent sized rooms inc. 3 BR's, 2 full bathrooms, utility on main, heatilator FP, thermoglass windows, huge sundeck with views to city, full high lower level. Price $97,500. MLS. Wilfred Davis 479-1667 or 658-8884.
J. H. Whittome & Co. Ltd.

DUNSMUIR 388-7868

OAK BAY
Good family home in ideal location near the water. Spacious with 3 bdrms on main. Upstairs would suit teeners — lots of room with 2 pce. bath. Basement and easy care yard — $120,000. Exclusive. Edna Vliet,
388-7868, 382-0681.

5 ACRES WATERFRONT
East Sooke Basin. BUILD your family home or "hideaway" — enjoy tranquility, and quiet views. $59,000. Exclusive with Edna Vliet.
388-7868 or 382-0618

BELMONT
Cozy, 2-bedroom home. Living room with fireplace. Large, family kitchen. Full basement with 1 room finished. Oil heat. Full price $54,800. Get your own mortgage and vendor will carry a large, 2nd mortg. at same rate as first. To view call: A. Kleinman, 388-7868, 656-4242.

LOVELY AREA ONLY $42,500
This cute retirement or starter one bedroom house is small but cozy. Repaired, some new carpeting, some eaves and downspouts. On lovely Middleton Ave., which is a non-through street only a block long. Vendors may assist in financing.
Frank Wills 388-7868

Fairfield Realty Ltd.

OAK BAY — JUBILEE
Spacious family home. Newly painted exterior. LR with fireplace, separate DR with beams and built-ins. Large kitchen and 3 large bedrooms plus room in full height basement. Oak and fruit trees. Reasonably priced at $63,500. To view please call:
ANN BLONDEAU 598-7824
GEORGE LEWIS 384-4338
OFFICE 383-2244

FAIRFIELD
Attractive 3 bedroom (all on oen level) full basement home on good garden lot close to Gonzales beach and the water. Any offer to $95,000 considered.

FAIRFIELD
Attractive 2 bedroom (plus 3rd down) residence with panelled den and large living room both with fireplaces. Located close to Hollywood Park and the water. Asking $74,500 and one of Fairfields better buys.

CHARACTER PLUS FAIRFIELD
Lots of charm and character in this gracious 3 bedroom, 1½ storey full basement family home. Located in North East Fairfield close to the Rockland area still walking distance to town. Good value at $95,000.00.

LANGFORD
Attractive 2 bedroom (plus 2 bedrooms down) home with large sundeck of the dining room. Attractive brick fireplace in LR. located on a short cul de sac 4 blocks from a good shopping centre. Lot is well landscaped with numberous fruit and ornamental shrubs etc. Well priced at $65,000.
For information on these and other fine properties call TONY BROGAN 383-2244.

BLOCK BB BROS.

4163 WILKINSON RD.
$55,900
Two bedrooms, full high basement and convenient location makes this house worth looking at. For further details please call
652-1852 Dick Howes 656-5584

WEST SAANICH RD.
3,000 sq. ft. home on 2 levels, huge rec. room with pool table and wet bar. Seperate dining room off large kitchen with eating area. Located on 2 level acres fronting on two roads. The large office on lower level is ideal for the self-employed businessman. Priced at $198,500, for personal appointments to view please call
652-1852 Dick Howes 656-5584

LAKE FRONT
Comfortable 4-level split with 4 bedrooms, 2½ baths and great south-west views over Florence Lake. Priced at $129,900.
652-1852 Dick Howes 656-5584

STARTER HOME
$56,500
Three bedrooms, good corner lot, close in location and good financing makes this worth looking at. Drive by 1620 Bay St., and give me a call
652-1852 Dick Howes 656-5584

BOORMAN'S
612 Fort St. 386-7521
2045 Cadboro Bay Rd. 595-1535
BOORMAN INVESTMENT CO. LTD.

FAIRFIELD
Beat the parking blues! A block from Beacon Hill Park, and easy walking distance to City Centre. With two bedrooms and den or child's bedroom, separate dining room, large kitchen, this is an excellent starter or retirement home. Vendors will finance at a good rate to qualified purchasers to asking price of $75,000. For private appointment to see this new EXCLUSIVE listing call:
DOUG CODDINGTON
Off. 595-1535 388-5464 Pager 725

FAIRFIELD
A home with character, two blocks from the sea. Modern kitchen with eating area, new wiring and plumbing. Separate dining room with glass doors from living rooms. Two bedrooms and bathroom on main. All this on 1250 sq. ft. There is also a large studio bedroom and full basement. The lot has a through lane alongside. There is also an assumable 10½% mortgage. Price $97,500.
For appointment to view call: 595-1535.
JOHN JENKINS, 388-5464 Pager 582.

COUNTRY STYLE
On five sunny acres in Central Saanich an impressive modern ranch bungalow of cedar siding and cut stone. Designed for a large family this spacious home offers:
—Separate master wing: including bath, walk-in closet and private courtyard.
—Children's wing: Three bedrooms and one and a half baths.
—Sunken living room, large dining room, totally equipped kitchen and family room with floor to ceiling fireplace.
—Lower level: Den, billiard room, two bedrooms and bath.
—Three courtyards, attached two car garage and circular paved driveway complete this special home. $260,000. For further details and appointments to view:
LESLEY BARTON
Off. 595-1535 Res. 595-2447

$47,500
$5000 DOWN
Vendor will finance at 14%. 2 bedroom home, living room, kitchen with appliances, pleasant garden lot. To view this exclusive listing please call:
GORDON ADAMS
Off. 595-1535 Res. 592-1353

CHARACTER HOME 3 BEDROOMS
$54,500
An older but updated home in a convenient area. Near all schools, stores and buses. The foyer contains open staircase leading to two bedrooms. Large living room, bright family kitchen on a fenced 50'x140' garden lot. To view please call:
GORDON ADAMS
Off. 595-1535 Res. 592-1353

OAK BAY — SEAVIEW LUXURY TOWN HOME SECLUSION
One of Victoria's most luxurious and tasteful duplexes overlooking the Oak Bay Marina. The upper level starts with a Parisienne attic, large and bright living room with fireplace, spectacular gourmet kitchen with views, 2 large bedrooms with many built-in, den. Plus an adjoining sunroom for your afternoon teas. The main floor consists of a large living room with fireplace and views, 2 bright and large bedrooms, delightful kitchen, plus another sunroom. The lower level does contain another guest suite which is fully self contained. All this and more located on a secluded and sunny garden lot. This duplex is truly the finest. $215,000. To view EXCLUSIVELY with
GORDON ADAMS
Off. 595-1535 Res. 592-1353

5 BEDROOM, 2 BATHROOM, dining room, fireplace, mostly carpetted, redecorated, small lot, $65,000. 598-2333

FAIRFIELD REALTY LTD.
Call the Fairfield Specialists
1295 FAIRFIELD RD. 383-2244

NEW 3-BEDROOM FULL basement, 1-acre, West Saanich. $105,000. 479-8074.

SEASPRAY PROPERTIES LTD./REALTOR
1911 QUADRA ST. 386-3124
1175 NEWPORT 595-3151
1677 POPLAR 477-7131

BRAND NEW 4 BEDROOMS OPEN SAT. & SUN.
High Gordon Head location — vaulted ceiling — 2 fireplaces, sunken family room off kitchen, 3 baths, luxurious finish. MUST BE SEEN!!! The kitchen IS A DREAM. The address is Hannah Court, of Hillcrest, DO DROP BY. Remember, WE CAN GUARANTEE THE SALE OF YOUR HOME ALSO. Asking $156,900.
RALPH LEVY OFFICE 477-7131
RES. 721-3346

SIDNEY
$68,500
10¼% MORTGAGE
Close to shopping, little league park and the ocean this 2-bdrm family home with a third bdrm down HAS AN EXCELLENT $35,000 10¼% MORTGAGE with 2 yrs. to run.
DOUG POSKITT
382-4376 477-7131

CUSTOM HOMES $100-$150,000
LAKEHILL HI-QUADRA
DOUG POSKITT
477-7131 382-4376

Dunsmuir Cottage
Excellent 2-BR 800 sq. ft. cottage on a beautifully treed and quiet residential area of Esquimalt. Sitting on a deep 50x120 lot, the home is in great shape with good sized LR with FP and w/w. 2 BR's approx 11x12, kitchen 10x17 with lots of room for eating area, 3 pce. bath and 1 car garage. Call today for your exclusive viewing. $53,500.
MICHAEL ZIEGLER, 384-8075, Pgr. 310 or 595-2904.
LESLEE FARRELL, 388-5464, Pgr. 665, or 592-7246.

BRAEFOOT
$108,000
3 bdrms, 3 level split, loads of parking AND MUCH MORE.
DOUG POSKITT 382-4376
or 477-7131

GORDON HEAD
$99,900
GREAT 3-bdrm family oriented home with MANY EXCITING EXTRAS including Large Rec Rm with slate pool table, fully fenced huge rear yard with good above ground pool and MUCH MORE.
DOUG POSKITT 382-4376
or 477-7131

VENDOR WILL CARRY
Super 4-bdrm + den + fam rm home in EXCELLENT area. $83,500. Call for details:
KEN WILKE 382-9527
or 477-7131

$64,900
Your in luck, this gem is back on the market. At a good price. 3 bdrms, fenced yard, quiet street, new plumbing, wiring and insulation.
BOB FARRELL 386-3124

$39,900
Where else can you find 3 bdrms, 2 baths, 1200 sq. ft., use of swimming pool, private patios, close to schools, buses and shopping.
BOB FARRELL 386-3124

PRICE REDUCED
For immediate sale and possession, 2 bdrms and 2 more down, new carpets and decorations inside — bring your paint brush for the outside. $49,999 — Terms.
BOB FARRELL 386-3124

STRATA DUPLEX
Accommodation for family living in this 3 bedrm home, 1½ baths, floor to ceiling corner fireplace, full basement AND A VIEW of Langford Lake. ALL THIS FOR $54,900. To view call:
477-7131 BEV MORTON 383-8810

EASY CARE LOT
2 storey, 2 bedrm home close to town and park. Priced to sell at $51,900. To view call:
477-7131 BEV MORTON 383-8810

UP & DOWN DUPLEX James Bay
One-bedrm suite up rents for $160 and 3-bedrm suite on the main — $325 — Tenants pay utility and heat. Located ONE BLOCK FROM THE SEA — Ideal holding! PRICED TO SELL $68,500 — MLS.
PRIMGAARD 477-7131
or 595-0306

1ST TIME ON MARKET
3-way split, on over 11,000 sq. ft. lot, fully-finished home, located at the end of cul-de-sac, ideal for family with younger children — OR if you like to grow vegetables YOU MUST SEE THIS GARDEN. July 1st is the day the owners would like to move. $108,000. To view by APPOINTMENT ONLY call:
PETER PRIMGAARD 477-7131
or 595-0306

LOTS WEST COAST RD.
$22,500-$24,500
Treed and cleared building lots with exellent access yet some privacy and seclusion. Close to the seashore and but a few minutes from Sooke Village.
ROD FINCH 384-1188
or 477-7131

BRAND NEW SPLIT LEVEL
$110,000
In the final stages of construction this split level plan is a winner, with over 1800 square feet of finished living area. The Lakehill location places it in one of Victoria's most popular areas. If purchased now buyers may choose paint and floor covering colours and kitchen cabinets.
477-7131s ROD FINCH 384-1188

BRAND NEW HOMES
Move up to a BRAND NEW HOME. It's easier than you think, because we GUARANTEE the sale of your PRESENT ONE. Give me a call and I'll explain. No obligation — your place or mine.
RALPH LEVY OFFICE 477-7131
RES. 721-3346

SEASPRAY PROPERTIES LTD./REALTOR
1911 QUADRA ST. 386-3124
1175 NEWPORT 595-3151
1677 POPLAR 477-7131

FERNWOOD
Updated, 3-bedrm home, with garage. Features den with beamed 10' ceiling, brick arches, feature fireplace and MANY other fine features. Remember, we can GUARANTEE the sale of your present home, so give me a call:
RALH LEVY OFFICE 477-7131
RES. 721-3346

BLOCK BB BROS.

See Our Weekly BESTSELLERS CATALOGUE

$54,900
Attractive Mock Tudor Cottage, nice brick fireplace in living-room. 2 bedrooms down plus 2 attic bedrooms. Separate garage and flower garden. Good location in town on quiet part of Cook Street.
HELEN DARLING
479-4334 477-1841
383-9902 WIN DOUGLAS 477-1841

SEA VIEWS
$94,900
Just north of Elk Lake. Views from the front, side and back. 3 bedrooms, 1½ baths on main. Extremely well-finished family room, bath and den down. Attractively landscaped with extra parking. Open house Sunday 1:30-4:00. 2474 Meadowland.
BOB KERSHAW
477-1841 388-5464 Pgr. No. 804

OPEN HOUSE THURS.-SUN. 1:30-4:30 1558 ARROW ROAD
Move right in. Clean as a pin. Spacious, 5 year old, 4 level split. All rooms are large. 3 or 4 bedrooms, large kitchen, living room with stone fireplace, dining room, den, family room (huge) with fireplace, 3 bathrooms. Owner will carry large 1st mortgage at 2% lower than prime rate. Priced at $119,500.
BUZZ MAINPRIZE
477-1841 658-8268
477-1841 AL BULL 477-2149

UNIQUE LOG HOME PRIVATE HAVEN
Superbly crafted large log home on delightful 5.72 acre treed and quiet country property. Entertainment-size living and dining rooms. Delightful pegged oak flooring, feature wall rock fireplace. Bright country kitchen with built-in barbeque. Small outbuildings, workshop, double carport. Very pleasant acreage with large clearing for gardening or grazing. $139,000.
DAVE VOGELGESANG
477-1841 388-5464 Pgr. No. 760

EXCELLENT FINANCING DEEP COVE TRANQUILITY
Peacefully located on a no-thru road this 5 year old West Coast split is an ideal family home offering 3 bedrooms, ½ acre landscaped lot, double garage, shake roof, vaulted ceilings, heatilator fireplace and much, much more. Offered at $107,900 with $54,000 assumable 10¼% mortgage due August, 1982.
479-5270 GEOFF FIELD 477-1841
(24 hrs.)

QUALITY BUILT RANCHER
In new subdivision of fine homes. Three roomy bedrooms with a 3-piece ensuite and walk-in closet off the master. Other features include a double garage, vaulted cedar ceiling in living room and large corner lot. One block to bus, elementary school and shoping. Situated in quiet country atmosphere with valley views. $85,900. CALL NOW
THOMAS HUGHES
477-2506 477-1841

CADBORO BAY SEA AND BAY VIEWS TERRACED GARDEN
Situated on a gently sloping half acre garden with superb views, a 3-bedroom bungalow with a fully developed bsement. 2 bedrooms on the main floor with a 3rd downstairs in the ground level basement. Living room, dining room, spacious family room with fireplace and gaissed doors to the garden. 2 bathrooms, 2 fireiaces. Full view kitchen. Workshop. EXCLUSIVE $145,000.
TED WALFORD
598-1420 477-1841
Residence Office Office 24 hrs.

POPULAR MARIGOLD AREA
Brand new no-step 3-bedroom rancher. Electric heat, thermopane windows, en-suite. Delightful new home ready for occupancy May 15. A super deal. $64,900.
477-0450 DICK STROBL 477-1841

SPANISH BEAUTY GORDON HEAD
Great charm and exceptional quality make this 3-bedroom, 4-year-old home of interest to the discriminating buyer. Beautifully landscaped and fenced, underground sprinklers. Luxury features include sauna, vacuum system, thermopanes and screens, electric eye double garage. Possible in-law suite. Assumable mortgage at low interest rate. Asking $129,500.
CORRINE TAYLOR
477-3703 477-1841

BREATHTAKING SEAVIEW RESIDENCE
Own your own secluded 2.09 acres and witness the spectacular views of the Ocean and City from the 3 sundecks. Large living room with fireplace, dining room and large games room. 3-4 bedroom home with unique floor plan, large laundry room, master bedroom with ensuite, thermopane throughout overlooking Weir Beach. Vendor may carry $100,000 at very good interest rate. $169,500. For a Private Viewing
KEVIN WENSLEY
477-4489 (res.) 477-1841 (bus.)

SHAWNIGAN LAKE 2½ ACRES
Beautifully treed 2¼ acres set in the heart of Shawnigan Lake. If you have ever considered owning your own acreage with intent on building now is your chance. Priced to sell at $32,000. Please call
KEVIN WENSLEY
477-4489 477-1841

CORDOVA BAY REDUCED $2500
To $76,000. Cosy 3 bedroom no basement house on quiet street. Features seaviews, short walk to beach access, large lot, good kitchen with dining area, fireplace, 4 piece bath, patio and lots of charm. 479-4968.

ASSUMABLE $40,000 ESQUIMALT
Solid 2-bdrm, full basement home. $40,000 mtge at 11¼% (due 1982!) to full price of $61,500. Sundeck, fenced yard. Melody Villeneuve, 384-8563, 381-2233. OCEAN CITY REALTY LTD.

DFH 477-7291
D.F.H. Real Estate Ltd.
1559 McKENZIE AVE.

NO-STEP RANCHER 2 YRS. OLD 3 BEDRMS. Brick FIREPLACE HIGH LOCATION $52,900. MLS For Details, Call
DONNA FOSS
477-7291 384-8075 (Pgr. 504)

LANGFORD AREA $56,900
A near-new home set back from the road featuring a living rm. with fireplace, 3 bedrms, upstairs and rec. rm. in full height basement. Home backs onto Mill Hill Park and is near shopping and recreation facilities. This strata-title home has a $34,000 mtge. at 11¾% due Aug. '81 with monthly payments of $362. and vendor may carry secondary financing. Call
MICHAEL J. KENNAUGH
477-7291 (Bus.) 386-2150 (Res.)

FANTASTIC SEAVIEW! CONTRACTOR'S HOME!
Fantastic unobstructed seaview! Contractor's home! These two things have got to mean only the best! 1. A view that can't be replaced, overlooking the bay with nothing in its way! 2. The home was built by the contractor for himself so quality and expenses were not spared. Enter into the elegant entrance way that has its own built-in waterfall; up the stairs to the entertainment size living rm. with fireplace; formal dining rm; kitchen with eating area plus family rm. off plus two large bedrms. (Master with jacuzzi — hydro swirl tub). All this, view, over 2500 sq. ft. finished, swirl tub, double enclosed drive-in garage and a lot that is private and over 10,000 sq. ft. for a price of $197,500.
DAVID SOUTHALL 652-1201
LORNE BARR 383-5484
or 477-7291 Anytime

GREAT MORTGAGE! GREAT LOCATION!
Excellent 3 + 1 bedrm, full basement home on a lovely large lot in a super location in the Lansdowne Area close to shopping, schools and buses. The owners are sadly leaving their home to move to Calgary which gives you the opportunity of owning this home. Offers invited on $89,500. MLS.
KEN HIGHTON
477-7291 (Bus.) 385-9235 (Res.)
or 384-8075 (Pgr. 1259)

"New Home Bonanza" Just Listed Drive By This Weekend
by Viscount Construction Ltd.
1558 WINCHESTER $133,900

by Frisia Construction Ltd.
420 MONTCALM $92,900
2565 ANNA BERN $194,900
2570 ANNA BERN $189,000

by H. Tol Construction Ltd.
GLASGOW AVE. — Will build to suit.
For detailed information, call
GARY DAVIS 384-8075 (234)
MIKE NEWMAN 652-4105
or 477-7291 Anytime

FIRST TIME ON THE MARKET
Split-level, 8-year-old home in Sidney. 3 BEDROOMS, MASTER EN-SUITE, LIVING RM. WITH FIREPLACE, DINING RM., GOOD-SIZED SUNDECK, KITCHEN has BUTCHER BLOCK BAR AND STOOLS. Lower level has a FAMILY RM., 2-PCE. BATHRM. and LAUNDRY RM. Level lot and an ABOVE-GROUND SWIMMING POOL. Quiet cul-de-sac. Great for children! Asking $75,400. EXCLUSIVE WITH
TRICIA PARKER
477-7291 Anytime

Holding Property Investment Property
LARGE 50'x167' level lot with a compact older 3-bdrm home. The HOME COULD BE RENTED until you are READY TO BUILD. High bright location with the convenience of schools, shops and buses. Excellent rental accommodation, excellent building lot all for the price of $49,500. MLS. For information or an appt. to view, please call
TRICIA PARKER
477-7291 Anytime

TEN MILE POINT SEAVIEWS ONLY $137,500
Hurry to view this lovely cedar contemporary on an easy-care lot. You'll relax and enjoy the expansive cedar decks with delightful seaviews just across the street from the ocean. Your family will enjoy the space — 4 bdrms, rec rm, 2 bathrms and the spacious living rm. dining combination, skylight enhanced kitchen. You must see inside to appreciate this family home. Call soon. MLS.
VIVIAN PELTON
477-7291 (Bus.) 477-7042 (Res.)

GORDON HEAD By Builder 4185 Tyndall
May completion. 3 bed, 2 bath, Merit cabinets throughout, pantry and greenhouse window in kitchen, separate L/R & D/R (sundeck off), Heatalator insert, thermopane windows, 1300 sq.ft. roughed-in basement, 2x6 construction, full exterior cedar siding. 12,000 sq.ft. naturally landscaped lot. $115,000. 477-4906 or 479-0195

ANOTHER SUPER VIEW
Luxury 4 BR. building now pick your carpets, enjoy the summer.
SHANE YADA
658-8762
VIDCO 388-4232

$39,900
Owner has just started to fix up this 3-BR home but will sell as is right now. Finish it yourself and make the profits or keep as a home and investment. Hurry.
Call Vic Smith,
Smith Dobson Estates Ltd.
384-1424 388-5464 Pager 610

the Permanent For Sale
3647 SHELBOURNE 477-0141
LARRY BROOKS—MANAGER

QUIET COUNTRY 2.78 ACRES
Only 20 mins. from town in the picturesque Highlands District. 7 yrs. old, 1550 sq. ft., 3 BR, ranch home with family room, country kitchen, 2 FP's, 1½ baths, 28x30 dble garage-wkshop, 2 corrals for your horses PLUS MUCH MORE. Offers invited on asking price of $109,000. MLS. 44909.
WALT SLOCOMB
477-0141 383-4035

NEW CONSTRUCTION
6 HOMES. Various locations and priced from $78,900 to $117,500. Still time to choose your interior decor. Call now.
477-0141 JACK HOWES 721-5100
WALLY MICHAELS
477-0141 477-4884

GORDON HEAD
QUALITY SPLIT LEVEL. 3 BR's (3-pce ensuite), LR with raised-hearth FP. Family room off kitchen. 1½ years old, cedar and old brick. Shake roof, dble garage. Call now. $115,000.
JACK HOWES 721-5100

$84,900 GORDON HEAD
To be constructed, 3 BR's (3-pce ensuite), larger than average LR and DR, big kitchen with EA, heatilator FP, thermo windows, close to the university on Larchwood. For more information call:
JACK HOWES 721-5100

RANCHER CENTRAL SAANICH
To be constructed on Grieve Pl. close to Municipal Hall, this 3-BR, no-step home is ideal for retirement or people who don't like stairs. Dble garage, heatilator FP, thermo windows. Priced at $78,900. Call now.
JACK HOWES 721-5100
WALLY MICHAELS 477-4884

SUNNY BRENTWOOD
WEST COAST BEAUTY. Quality priced right. This home is almost completed. 3 BR's, 2½ baths, vaulted ceilings in LR, family room off kitchen with FP, different design in a woodsy setting on a large lot. Choose your own colours of carpets and paint. $109,000. Call now.
JACK HOWES 721-5100
WALLY MICHAELS 477-4884

GOOD STARTER PRICED RIGHT
2-BR, no basmt. home, FP in LR, built-in range and oven in large kitchen. Sep. garage with storage. Call now this won't last at $52,900.
JACK HOWES 721-5100
WALLY MICHAELS 477-4884

CHARACTER + .35 ACRE
Tattersal area, unique character home. Boasting 3 BR's, 2 baths, sep. DR, large LR, family room as well. If you want something with class and charm here it is. $137,500.
JACK HOWES 721-5100
WALLY MICHAELS 477-4884

JAMES BAY SEA GLIMPSES
Charming 2-BR bungalow blt. in 1964 with lge. LR, sep. DR, blt.-in d/w and utility rm. Lot 60x120. Immaculate condition. See this today with:
HEATHER GAMMON
477-0141 385-8814
ELSIE O'BRIEN
477-0141 477-5470

APPEALING . . .
. . . to the pocket book as well as the eye. A delightful cottage on a quiet st. close to town. 2 BR's, LR with FP, country kitchen with built-ins and a "Neat Nook." Absolutely immaculate thruout. Full bsmt. for further development. The grounds are meticulous. this EXCL listing won't last at $68,900. Don't be disappointed, drive by 2578 VANCOUVER ST. then call me to view.
HARVEY MERRITT
477-0141 652-9370

3 BR, CONDO $44,500
Large 3 yr. old condo in treed area. All carpets, fridge, stove incl. Great for children and adults/pool and large play area away from traffic. View anytime with either:
HEATHER GAMMON
477-0141 384-2827
ELSIE O'BRIEN
477-0141 477-5470

EXCLUSIVE $78,500
—Attractive 3-BR (main) bungalow with full high bsmt. and drive-in garage on 61'x100' property.
—Neat and clean inside and out!!
—Excellent value on today's market.
477-0141 LINDA K. 479-8565
THE PERMANENT

DFH
D. F. Hanley & Associates Ltd.
1557 McKenzie 477-7284

"OWNER WANTS OFFERS"
3660 Cadboro Bay Road
OAK BAY
Three bedroom, custom built house with automatic sprinkler system, 3 fireplaces, den, family room, plus fantastic views of Ten Mile Point, the mountains and water plus the Vendor is willing to carry to a good Purchaser. What more could you ask!
ASKING $169,900
For more information or a personal tour, phone:
HARVEY A. SIMONS
477-7284 (Bus.) 477-2977 (Res.)

1888 FELTHAM
Split level, 3 bedrooms, 2 baths, family room, double garage. Walking distance university and schools, $127,000.
POSTLE CONSTRUCTION
477-3728

ON BEGBIE OVERLOOKING beautiful Statacona Park newly decorated 4-bedroom. Living room, dining room, lovely backyard. $67,000. Take over 11½% mortgage, 4-year term. For viewing phone owner: 598-8152. No agents please.

National Trust Realtor
Hillside Mall 595-2121
3440 Douglas 382-8101

CLAWTHORPE AVE.
is close to the Hillside centre. 2 bedrooms, including living room, dining room, modern bathroom and family room or 3rd bedroom. Completely fenced back yard plus garage. Newly painted in and out plus new wall-to-wall carpeting. $62,500.
LARRY LINEHAM
595-2121 595-0134 home

ROCKHEIGHTS
5 BDRMS
New Exclusive, 3 Bdrms up and 2 down — neat as a pin. Good sized lot, well landscaped. Full Bsmt — mostly finished. Lots of parking. Close to schools. Nice Res. area. For further details call
TED DALE at 382-8101

CLOSE IN
2 blocks from large shopping centre. Spacious 2 bdrm. 1½ bath home. Fireplace in livingroom, easy care. 67,900
IRENE VAN
595-2121 477-7821

SPRING CLEARANCE SALE
Possession May 15, 1980
Invest in this unique opportunity today. The builder presents this 3 to 5 bedroom home at 1086 Lodge St. off Quadra St. in Lake Hill area for your ownership tomorrow. Features attractive cedar stucco exterior and large room interiors. Two fireplaces, large kitchen with eating area and separate dining room. Note: $29,999. cash to existing mortgage presents an interesting leverage situation on the asking price. Ask to see inside. Call.
NATIONAL TRUST
595-2121 GARRY BENTHAM

¾ Acre With Ocean View
3 or 4 bedroom home situated on Lockside drive — 20 minute drive to downtown Victoria. Large living room with firepace and separate dining. Office, Rec. room, two full baths. Double garage. Home and grounds excellent condition offered for $99,500. For appointment to view call: EXCLUSIVE
ERNEST WILLDEN
595-2121 383-0640

OPEN HOUSES 800 BLK. McKENZIE AVE.
1:30 p.m. to 4 P.M. DAILY
4 NEW HOMES
$71,500 TO $76,500
NATIONAL TRUST CO. LTD.
3440-A DOUGLAS ST. 382-8101

ARE YOU LOOKING?
For a beautiful 5 or 6 bedroom home in immaculate condition with foyer entrance hall, living rm with F.P., dining rm, bright eat-in kitchen with cabinets galore, tastefully finished family rm with FP, 2½ baths, double carport with sundeck over, in a very desirable area of Gordon Head. Spectacular views of Mt. Douglas. Call us on this one at only $107,500. Exclusive with:
A. J. "ANDY" ANDERSON
595-2121 384-6275 pager 401
Audrey Grimshaw 595-0740

CUAULTA CRESCENT
Brand new 3 bedroom split level high up on Triangle Mountain. Treed lot 97x138. 2½ baths, heatilator rock faced fireplace, double glass, cedar siding rec. room and much more. Good value. Exclusive: $89,500.
GRAY LAITE
Off: 595-2121 HM: 656-5267

BRAND NEW
Living room with floor to ceiling fireplace, dining room, large kitchen and 2 pce. bath on the main. 3 bedrooms, master with ensuite and 4 pce. bath up. Drive by 1037 Empress Ave., then call to view this appealing unit of a strata duplex. $64,900.Z
June Houghton 477-6185
NATIONAL TRUST CO. LTD. 595-2121

"COLWOOD LAKE ESTATES"
A most desirable location. This home is spotless, immaculate and very tastefully decorated. Three Bedrms, up, master has 2 pce. ensuites. Living rm. has floor to ceiling slate fireplace and feature wall. Formal dining rm, plus eating area in kitchen. Full bsmt. has nice size family rm. with finished fireplace and 2 pce bath. Sundeck, and fully enclosed back yard. Asking $85,900. To view, please call BILL LEWIS 478-5818. res. or 382-8101. Off. NEW M.L.S

VERY LOW INTEREST 10⅛%
ASSUMABLE MRTG. $45,000
That amounts to over $2500 savings per year, compared to the present interest rate.
1957, 3 bedroom bungalow in mint condition. Full concrete basement with garage. Large lovely lot with flowers, trees, grass, rock garden etc. Close to all conveniences in attractive area. Right in Victoria for top value. Asking $75,900, with 10⅛% assumable mortgage. Better call now before its gone. No agents please. 383-0270

NEAR THE SEA TURGOOSE POINT
2610 LANCELOT
Spacious 3 bedroom split level, ideal family home. Convenient family room with fireplace, large master bedroom with walk in closet, dressing vanity, 2½ baths, thermal sealed windows to keep in the clean, electric heat. Dishwasher, garburator. Large, fully insulated, heated 2 car garage. All this on a beautifully landscaped lot. $112,000. Phone, 592-7757 or 598-1214.

COACH HOUSE REALTY LTD. 381-5255

Terrific Potential
$55,000
Cosy bungalow, Sooke, 1½ acres, stream, garden, plenty firewood. Phone 642-4736 evenings.

FOR SALE BY OWNER, $58,000. Older home Langford, lot 50x167 plus extra lot 50x100. 3-bedrooms, no basement, w/w carpet, heatilator fireplace. To view call 478-0004.

ONE BEDROOM HOUSE, NO basement, plus small studio on 2 terraced treed acres, $46,000. Drive by 757 Latoria Rd. anytime, 478-5906 or 478-5559. No Agents.

250 HOUSES FOR SALE

Cadboro Bay Seaviews $122,000

Call quickly for your personal appointment to view this well built and meticulously maintained view home in the heart of Cadboro Bay. It offers 3 or 4 bedrooms plus den, a family room with fireplace, a fully fenced private rear yard, and a 38' sundeck to maximize your appreciation of the southern exposure and views. The garage is double width and heated. The basement is light, fully finished, and offers in-law potential. Only minutes to University, beach or the Village. Extremely well priced to sell at $122,000.

New Exclusive 1920 Stanley $61,500

This property is presently vacant, and has an excellent assumble mortgage of approx. $45,500 at 13% due in Nov. 82. It offers 2 bdrms plus bath on the main, with a second bdrm and bath down. The back yard is fenced with fruit trees, the garage is separate, dry, with a new roof. The vendor may carry a small second mortgage to qualified purchaser. Call to view.

Leslee Farrell
592-7246 or
388-5464
Pgr. 665

SEASPRAY PROPERTIES LTD./ REALTOR

MacLeod & Associates
REALTY WORLD

Horse Country 5 Acres

This Spanish-styled, custom home is situated on 5 acres of level, cleared land. Ideal for horses, dog runs or just plain elbow room. It even has its own 20,000-gallon pond for irrigation. This home is a dream come true! 2,200 sq. ft. of one-floor living features 2 bedrooms, 3rd bedroom or library, indoor lighted garden, dream kitchen, designed by a chef, family room and energy saving built-ins, i.e. 95% efficient heating system, thermopane throughout and heatilator fireplace. Please call for private viewing in exclusive Saanich Peninsula home. $169,500.
381-3131 Kent MacLeod 595-4273

Relax

Settle back in quiet seclusion. You'll get a good feeling about this lovely French country designed home. A mansard roof and balconies set it apart from the ordinary. Three extra large bedrooms, 3 full large baths, sunroom, Arizona sandstone fireplace in the living room plus a brass ornamented Franklin in the family room are only a few of its features. Secluded wooded acre on the Saanich Peninsula. Exclusive viewings at owners request. $157,500. Call now for your private viewing.
381-3131 Brenda Ellis 479-0335

Affordable Convenience

Looking for a spacious, solid, 2-BR home close to town? Need a big, fenced yard and quiet street for children and animals? This could be your next home! It qualifies for the FIRST HOME GRANT and is priced to sell at $56,000. For a private viewing and more information, call:
Linda Schaumleffel
381-3131 386-0403

$64,900 Don't Miss This One!

This deluxe 30 year old house will make an ideal home for some family very soon. Located on a quiet street this 3-BR house is close to all levels of school, and the new Fernwood Rec. Centre. Let the kids loose in the large fenced yard and keep the animals in the dog run. BONUS: Separate garage, 2 bedroom in-law suite, and much more! Call now for a private viewing.
Linda Schaumleffel
381-3131 386-0403

THE ZIEGLERS
Open Sat.-Sun. 2-4 Rockland 1740 Oakshade Lane

An immaculate 4 BR home on mature well-shielded lot off a country-like lane, just off Rockland Avenue. The home features beautiful oak floor in the LR and DR highlighting the brick FP, large picture windows overlooking a lawn and patio area — perfect for summer barbeques. Nice bright kitchen with eating area, rec room, laundry room, office and workshop finished down.
BONUS — Assumable $12,000 (approx) mortgage at 7%. due 1992. Call us for exclusive appt. to view. $131,000.

DON'T MISS OUR AD UNDER CONDOMINIUMS FOR THREE HOT LISTINGS.

THE ZIEGLERS
592-1768, or
384-8075, Pgr. 310

SEASPRAY PROPERTIES LTD./ REALTOR
595-3151

GORGE AREA, LARGE FAMily home and yard, close to all amenities. 384-1547. No agents.

---

250 HOUSES FOR SALE

JACK MEARS
OAK BAY REALTY LTD.
2194 OAK BAY 598-3321
Where Trust Is The Basis Of All Business

OPEN HOUSE
SAT. 2-4 P.M.
1711 TAMPICO PLACE
GORDON HEAD
Immaculate 3 bedroom bi-level family home built in 1978. Situated on quiet cul-de-sac with fine view of Mt. Douglas. Close to schools and Shopping Centre. rec room and family room with fireplace, kitchen has large eating area and teak cabinets. Thermopane windows throughout. Early possession. Asking only $109,900. An excellent investment at this very realistic price. JOHN BARNES 598-3321 (Bus) 598-4243 (Res).

HIGH TATTERSALL
If an easy care lot and a low maintenance exterior with an outlook that doesn't hem you in, located close to town, is what you want, call quickly. The three bedrooms, 1½ baths, separate dining room with its own patio and grape arbour, bright living room, with feature rock fireplace and partically developed basement are a bonus. $89,500. Exclusive with RON KLIZS at 383-0497 (Res.) or 598-3321 (Bus.).

BRAEFOOT AREA
3 B.R. 1½ BATH
$63,500
It's not new, but its clean, and very suitable for young family. No streets for your young ones to cross to get to school. Excellent location for cross-town and/or down-town bus transportation. The lot is 85x100 with out buildings for garage and large workshop. Let's go see it! Phone B. E. JEFFERY at 598-3321 or (res.) 477-4250.

OAK BAY VILLAGE
$79,000
We highly recommend this delightful 2 bedroom bungalow where you can walk to Oak Bay Village. Large living room with fireplace. Kitchen with nook. Sunroom leading to compact back garden. Part basement. Excellent housekeeping — a pleasure to show. Exclusively with GIBBY McLEOD 598-2264 or BETTY McFARLAND 658-5927. Office 598-3321.

HIGHLANDS
PLUS REVENUE
Ten wilderness acres with extensive views. Duplex with 2 bdrm. units. Three other cottages, and stable on property. Enjoy country seclusion close to town, with income for the mortgage. Asking $150,000. BILL McCARTER 592-3970 or office 598-3321.

SPARKLING NEW
QUALITY BUILT
Spacious split level home now under construction. Features bright breakfast area opening onto sunny patio; large garage with storage and workshop area. Living room with separate dining room and well designed kitchen. 2 bedrooms and bath on upper level. Finished 3 pc bath and roughed in rec room down. Area of good homes. Asking $79,900. BILL McCARTER 592-3970 or office 598-3321.

GRAND NEW
QUIET CUL-DE-SAC
Being built on a 7200 sq. ft. level sunny lot near Saanichton. Main floor contains 12x14 living room with brick fireplace, separate dining room, huge country kitchen, utility and 2 pc bath arrangement. Time to pick your personal colours. Price is $82,500. BILL McCARTER 592-3970 or office 598-3321.

LOVELY NEW HOME
$135,000
Presently under construction on a beautiful sunny lot in Broadmead. There are three good sized bedrooms, 2 full bathrooms — one ensuite to the master bedroom, two heatilator fireplaces, one in the family room off the kitchen, separate dining room — over 1800 sq. ft. all on one floor. Good storage space and two car garage in the lower floor. Cedar siding and cedar shake roof complete the picture of this well built home. For further details and viewing please contact JOYCE STYLES at 592-7405 (res) or 598-3321 (bus).

★★★$69,900★★★
Over 2200 sq. ft. of fine family living in this ½ Strata Duplex. Seaviews into harbour and only a few moments stroll to beach, park and rec centre. 2-4 pce baths, 2 F.P. large rec room, 5 BR., covered parking for 2 cars, all this combined with this excellent location makes this home one of todays better buys. Please drive by 1214 Greenwood then call to view this very special home. MLS. DARRYL YOUNG 388-5464 pgr. 526.

Member
Relocation Services Canada

BROWN BROS on LANSHARD
"People Helping People"

OPEN HOUSE CHRISTMAS HILL 948 Woodhall Dr Sat. & Sun. 1:30-4:30

There is no other home like this in Victoria. This home has personality and will appeal to the young at heart who like the warmth of cedar, the comfort of a sunken Living room, the charm of an intimate Dining room, the cosiness of a panelled den, and the excitement of a dramatic entrance, dream kitchen, a unique bedroom with loft and a delightful conservatory overlooking a natural park. There are 2 more bedrms, family rm, 3 bathrooms, wrap-around deck, double garage and a room in the basement waiting for your imagination. Offered at $174,500. The view over the city to Mt. Baker is free. MLS
DON NEWALL 592-1317

996 McBRIAR ST.

Lakehill area, 1 bedroom cottage. Handyman special on a 60'x150' beautiful lot. Must be sold. Offers on $42,500. Exclusive with
JIM MASSEY 385-8226
TED KAY 385-4086

OAK BAY Tri-Level Style

A mature well preserved residence of more than 2100 sq. ft. including 4 bedrooms and 3 bathrms. Spacious L/rm and D/rm with carpeted hardwood floors. Bright well planned kitchen connects formal dining with family size dinette. Lower level has 27 ft. rec. room with sliding glass doors to private patio, 4th bedrm. and 2-pce bath. Laundry and utility room, with lots of dry storage in large dry crawl space. Attached garage and paved space for several vehicles. Beautiful landscaped lot. Offered at $145,000. Apptm'ts with:
JIM MASSEY 385-8226
TED KAY 385-4086
or 385-8771 (anytime)

---

250 HOUSES FOR SALE

Montreal Trust

LOCATION
LOCATION
Here is a quality split-level home in a central Cedar Hill location and yet offering the privacy of a large lot and parklike setting. The home has 4 bdrms, family room, kitchen with eating area, a garden patio and more. Tastefully decorated and with early possession possible, this home also has a large 10¼% mtge due in '82. Priced at $112,00. (ML.) This home deserves your attention.
NEIL RAWNSLEY
386-2111 595-1507

DEAN PARK
ESTATES
Now available, is this "Tudor Cottage" style home with "Canadian Family" style accommodation. The cottage style exterior covers a large family home offering 3 large bdrms, family room with adjoining summer patio, separate DR and spacious kitchen. Large undeveloped basement and the location is a quiet cul-de-sac just right for children. The LR has beamed ceilings, heatilator FP and views. This desirable home offered at $145,000. ML.
NEIL RAWNSLEY
656-3924 595-1507

OPEN HOUSE
4021 DAWNVIEW
SAT. 2-5
This owner built contemporary is definitely one of the most spectacular homes I've seen. An eye catching entrance foyer leads into a sunken LR with a massive floor-to-ceiling FP and a vaulted cedar ceiling. You reach the bdrms via a curved staircase lined with cedar. There is a walk in closet in the master bdrm and a 3 pce ensuite. The list goes on and on. MLS. $129,000. Call:
GRAYDON HOOKER
386-2111 382-1258

BROADMEAD
$147,000
Drive by 991 Carolwood and then give me a call to view this delightful family home. On excellent sized lot offering privacy etc. in back yard. Sprinkler system, auto garage doors. Home is immaculate and tastefully decorated. 5 bdrms (master 5 pce ensuite) — 3 other baths. Den and family room with Franklin heater. Vendor transferred — must be sold. For further details call:
ALAN WESTGATE
386-2111 656-3423

CENTRAL
SAANICH (EXC)
11½% MTGE
Excellent in law property — finished on lower level — offering over 2400 sq. ft. 3 full baths. Assumable 1st mtge of approx. $58,000 at 11½ due '81. Large 10,000 sq. ft. lot providing space to veg garden. Offers invited on this exclusive at $97,500. For further details call:
WELLS HOOKER
386-2111 652-3634

SAANICHTON
(NEW MLS)
Situated on quiet street this immaculate home is offered at $82,500. Close to park and recreation facilities ideal for family. 3 bdrms, 2 baths. Nicely landscaped with fenced backyard. Only 20 min. to town yet closet to local shopping. A must to see. Won't last. For further details call:
WELLS HOOKER
386-2111 652-3634

University Area
(New ML) $93,900
Walk to classes from this ideally located property. Large 10,000 sq. ft. lot with fruit trees and space for the gardener. Large kitchen with eating area. Room for further development in the basement which has 3 pce bath. House is in excellent state of repair. For further info call:
ALAN WESTGATE
386-2111 656-3423

SEABOARD PROPERTIES LTD.

GALBRAITH

A $44,350 mortgage at 11¾% due Dec. 81 on this attractive, modern, Tudor home. Close to all amenities, 3 bedrooms, 1½ baths. Big, well-kept yard, immaculate interior, rec. room almost finished. Sundeck, carport, $79,900. MLS. Central Saanich.
652-1141 ROSE RUSE 652-2694

8005 GALBRAITH

LIKE A BREATH OF SPRING. Move in tomorrow! This home is ready for you with super kitchen cupboards and uncluttered space. Patio door to deck from eating area. Split entry to living room with fireplace. 3 bedrooms, 1½ baths. Lower level includes fireplace in large area for rec room with some improvements. First mortgage $47,800, 1-year-term at 14.5% or vendor will consider agreement for sale for balance of term of existing mortgage, so try your down payment. $79,500. MLS.
FRANK CSINOS
652-1141 652-3202

7796 SCOHON RD.

Off Mt. Newton X Road in Saanichton to Scohon. Large lot with easy access to rear yard to store boats or motor home. Split entry, 3 bedrooms, 1½ baths, fireplace up and down. One-year-old, thermopane, full wall insulation. $82,500. MLS.
FRANK CSINOS
652-1141 652-3202

THIS 4-LEVEL SPLIT is still under construction but don't pass it by without looking inside. You won't believe the accommodation and space this home offers. Ready for colour co-ordination so put your personality into this home now. Drive by 7788 Wallace Drive (in Saanichton) and then call for private showing. $83,900. Vendor will consider trade of older home and has flexible terms for financing. (TRY YOUR DOWN PAYMENT).
FRANK CSINOS
652-1141 652-3202

SPLIT LEVEL WITH FAMILY ROOM. Drive by 7773 Scohon in Saanichton and visualize yourself relaxing in this home. 3 bedrooms, 1½ baths on upper level, living room. Dining room and kitchen on main level. Foyer, family room, laundry area, ½-bath and storage on lower level. $89,900 with flexible terms. Try your down payment.
FRANK CSINOS 652-3202
SEABOARD PROPERTIES LTD. 652-1141

---

250 HOUSES FOR SALE

SWINERTON'S
REALTY WORLD

Open House
Sat., 1:30-4:00
1956 Cromwell
BEAUTIFUL LANDSCAPED MT. TOLMIE PROPERTY IS GARDENER'S PARADISE. OLDER 3-BEDROOM HOME NEEDING SOME DECORATING, IT IS IDEALLY LOCATED IN PRIME RESIDENTIAL AREA. LARGE LIVING ROOM WITH FP, SEPARATE DINING ROOM, OAK FLOORS. KITCHEN HAS EATING AREA. WORTH SEEING. EXCLUSIVE AT $108,500. LYLE WICKS, 477-5151 or Off. 385-2481.

DRIVE BY
9940 3RD ST.
SIDNEY
"A REAL BEAUTY"
TRULY ONE OF SIDNEYS LOVLIEST HOMES ALL IN MINT CONDITION. BEAUTIFUL LIVING RM WITH W/W CARPET, FIREPLACE AND ADJOINING FAMILY DINING RM ... HOUSEWIFES DREAM KITCHEN WITH HANDY LAUNDRY OFF ... 3 LOVELY BEDRMS. PLUS 4-PC. VANITY BATH ... DOUBLE REAR WORKSHOP ... VENDOR AT A FULL PRICE OF $67,900 WILL INCLUDE ALL DRAPES, FRIDGE, STOVE, WASHER AND DRYER.
DICK JAMES
385-2481 592-2139

TUDOR STYLE
COSY COTTAGE
FOR YOU TWO!!
Situated on a 50' x 133' fenced lot within walking distance of the new Helmcken hospital, this cute wee stucco nest is ideal for starters, retired or investors. Presently rented. EXCLUSIVE. ECONOMY PRICED AT:
$42,900
385-2481 ED JUPP Res. 386-7884

$49,000
Compact, small, two bedroom house on large, view lot. Basement, attached garage.
DOUG BOWEN 385-2481

Inner Harbour
Is Just A Stones
Throw Away . . .
$59,900
OLDER 3 OR 4-BEDROOM HOUSE, IN EXCELLENT CONDDITION. FULL BASEMENT. MAY 1 OCC.
BOB CARTER 598-6143 or Off. 385-2481.

DOWN TOWN
3 BDRMS. — 1 FLOOR
—In top condition throughout
—Close in — All services handy.
—Corner — Duplex zoned.
—Low heating cost.
BOB CARTER 598-6143
Swinerton, Stewart Clark, Ltd. Realty World

SINCE 1887
Pemberton, Holmes Ltd.
1000 Gov't St 384-8124

ESQUIMALT
FAMILY HOME
This 3 BR home at the price of $58,900 is good value. The large LR and entrance hall both fully panelled plus a bright sunny kitchen and full basement make this a most attractive home for a family. The 60'x120' lot is just 2 blocks from the sea. To view, please call
IAN GRANT 595-7434

$50,000 at 13%
May be carried by vendor on this 5 year old 4 BR home in Sidney. Priced at $72,900 on ½ acre in a great location and spotlessly clean. This family home offers good value. To view please call
IAN GRANT 595-7434
PAUL SMITH 383-3238

BLENKINSOP AREA
There is lots of room for expansion in this one, but already it is a great family home with 3 BR and a nice lot backing onto Blenkinsop Valley Farms. Take all this, add a $43,500 mortgage at 10¾% due in April 1982 and this could be the house for you. To view please call
IAN GRANT 595-7434
PAUL SMITH 383-3238
MLS $74,500

ESCAPE TO THE ORIENT

A large unique oriental style home on 1 acre of beautiful gardens and groomed lawns, complete with a matching garden-er's or guest cottage. This super home located just across from the royal Colwood Golf course, and all for $148,000. MLS. Call me today to view

JERRY ESKES
PEMBERTON, HOLMES LTD.
Res. 478-5667 Office 384-8124

10 ACRES SECLUSION
This superbly finished contemporary 3 BR home is situated on 10 acres and totally secluded. The large LR has a beautiful stone fireplace, pegged fir floor and cedar finished walls. Each bedroom is large and has extra cupboard space plus a sliding door to the sundeck. There is also a workshop plus a roughed in den and laundry room. To view this fine property priced at $135,000 please call. New MLS.
IAN GRANT 595-7434

2294 GAIL PL.
This 8 year old, four bedroom, 3 bath house is located on a quiet cul-de-sac just one block from the sea in Sidney. Good sized lot with excellent productive garden and fruit trees. Very attractive financing on the price of $86,000. MLS.
GILES PERODEAU 656-4525
JOHN BELL 477-2562

3-BEDROOM HOUSE ON GOOD holding property, $49,500 or offers. 383-8281.

---

250 HOUSES FOR SALE

Victoria Realty LTD.
386-3585

SIDNEY
OPEN HOUSE
SAT. and SUN., 2-4
10252 RATHDOWN
A DREAM 10½% MORTGAGE, do come and visit me in this one-year-old immaculate beauty. Three bedrooms, come in off Resthaven Drive, turn left at Amelia and follow my signs. Priced to sell at $74,900. P.S. this mortgage has four years to run, for prior viewing please call John Molyard, 386-3585, 384-4827.

OPEN SUNDAY
1:30-4
121 CONARD
VIEW ROYAL
$47,900
Located in a quiet residential area within walking distance of the new hospital is this bright and clean 2-bedrm, no basement, home, private fenced rear yard with fruit trees and ideal for a garden. Sep. garage and workshop area. Lge laundry, 100 amp service. MLS. For more info please call Doug Munro, 386-3585, res. 477-0718.

Open House
Sat. & Sun. 2-4
8932 Forrest Park Dr.
Ocean View
Quality, Quality
DEAN PARK ESTATES. Offers nothing but quality throughout and there is plenty of it. 1800 sq. ft. of living space on the main floor, including 3 bedrooms (4th in basement), 2 fireplaces, main floor family room, 2½ bathrooms, the full basement offers rec room, work shop, sauna, ½ bath, plenty of storage. Large double garage, one automatic opening. Located just up the hill on the right through DEAN PARK ESTATES entrance. You will see our open house signs. Come look and compare, priced at $165,000. Woody Mott, 479-9467, Colin Munro, 652-3383, off. 386-3585.

VIEW ROYAL
First time on the market, this dandy three bedroom home is well worth viewing, cosy living room with fireplace, full basement, large lot, 24x24 garage. Do make a point of viewing this clear title home. Priced to sell at $77,500. John Molyard, 386-3585, 384-4827.

10¼% MORTGAGE
SAANICHTON
$76,500
Attractive 1-year-old CAPE COD family home located in the heart of Saanichton on a level landscaped lot. 1800 sq. ft. finished area with 4 bedrooms, 2 full bathrooms, kitchen with adjacent laundry, living room with fireplace, dining room with patio doors to the rear yard. Double carport. BONUS: A $39,500 first mtge due June 1983. To view this new listing please call Don or Doug Munro, 477-0718, 477-1705, off. 386-3585.

LANGFORD LAKE
BRAND NEW HOME FOR ONLY $69,900!! 3 bedrooms, 1½ baths, fireplace, sundeck, full high basement. BUY NOW and pick carpets, cabinets, brick and colours. Let US take care of the financing. GUARANTEED SALE of your present home. For more information on the quality exclusive call Jack Kennish, 479-2166; Jack Lidstone, 477-9262, off. 386-3585.

NEW LISTING
Mount View area. Well kept, no basement, 2 bdrms, cozy living room with fireplace. Kitchen with EA, utility rm, tidy lot with sep. garage. $52,500, financing available. Exclusive, Leo Van Dyk, 386-3585, res. 479-6264.

PAC-WEST
INTERNATIONAL REAL ESTATE BROKERS INC.
388-6161

EXIST. 10¾% 1st. MTG.!
THE POSSIBLE
DREAM!!
Just a SUPER 5 B.R., 4 level SPLIT home in the popular GORDON HEAD area. The kitchen is a dream with LOADS of cabinets, B.I. dishwasher, range top, oven, brick B.B.Q. PLUS a large eating area, very APPEALING dining room and living room with STONE FEATURE wall — a fantastic rec. room, 2nd fireplace and B.I. bookcases. Add to this the 2 bathrooms (main boasts marble fixtures), laundry room, work shop, a combination wood-electric furnace for average total HYDRO MONTHLY PAY of $59! Only 4 yrs. old, this BEAUTY is NESTLED on a super sized lot with room for all the recreation vehicles. Price — $109,000. MLS. FOR PRIVATE VIEWING PHONE TERRY EDEN OR SHARLEEN EDEN — 388-6161.

Canada Trust Realtor
595-5131

MARIGOLD
$56,900
House and cottage both on sewer with separate meters. $200. per mo. revenue from cottage lets you qualify for a bigger mortgage! Drive by 990 Jasmine then give me a call. ML.
LORNE DOYLE 595-1047

$57,500
A great family home, at an affordable price. GOOD SOLID 4 Bdrm older home. 1 Bdrm on Main and 3 upstairs. 1½ baths. Full high basement. Needs some work done on it BUT at $57,500?
RUTH ASHURST 598-2976

CLOSE IN
High location on Quadra handy to bus line, walking distance to Mayfair. 2 Bdrms on main, 1 down. Large in-line living-dining rm., excellent kitchen with eating area. East, west exposure with view of Sooke hills. MLS. $62,500. To view please call:
ART MAUGER 656-6509

SIDNEY-TUDOR STYLE
$56,500
Nearly-new 3-bdr bungalow, large utility room, brick heatilator fireplace, garden shed. With patio and landscaping nearly complete. 656-3677, evenings.

---

250 HOUSES FOR SALE

Castle PROPERTIES LTD.

OPEN HOUSE
985 Ambassador
1:30-4 P.M.
Tranferred, must be sold. Spacious 3 bdrm home. LR with FP, separate DR, glass sliding doors leading onto sundeck. W/W over Oak floors, finished basmt. with 4th bdrm., den and rec rom. with bar and electric FP. Fenced back yard. Close to all ammenities. RACHEL PARSONS 479-8963 or 386-6164.

OPEN HOUSE
Gorge Waterfront
$134,900
29 BRIGADOON
Don't mis this opportunity to view a solid 1960's split level on 135 feet of sunny waterfront with three bedrooms up and a spacious ground level in-law suite. Don't let the plain jane exterior fool you! Realtor in attendance. PETER VINCENT 386-6164.

OPEN HOUSE
1505 Laurel Lane
Reduced to $152,900
Open Sat. 1:30-4
This beautiful one year old Rockland Dutch Colonial has just been reduced 14,000, making it one of the best buys on todays market. Features include and immense master bedroom complete with sauna, a family room and laundry room off the gourmet kitchen, and a comfortable study with built-in bookshelves. At this reduced price, Saturday afternoon may be your last opportunity to purchase this truly superior residence — don't miss it! Realtor in attendance CHRIS GREIG 386-6164.

BRENTWOOD
AREA
Attractive home with view over looking Saanich Inlet. Main floor features 2 bdrms, and den, or 3rd bdrm, ensuite plus 4 pce bathrm. L shaped living and dining room with FP, W/W sundeck and solarium. Attractive kitchen with dining area, finished basmt with rec rm and faily room, double carport. Granite facing at front entrance. Attractively landscaped. RACHEL PARSONS 479-8963 or 386-6164.

EXECUTIVE SPECIAL
$141,900
944 WOODHALL
1 yr. new. This 5 bdrm home has 3 baths, formal D.R., 1 large L.R. with floor to ceiling rock F.P. Sunny kitchen with E.A. and Fam. rm with F.P. off the kitchen. Huge rec rm with F.P. Features include vaulted ceilings in L.R. and D.R., intercom, vacuum system, thermopane windows and many more goodies. Vendor says sell quickly, call RENITH ROBINSON 477-9292 or 386-6164.

Retirement Gem
2208 Malaview
Lovely 2 bedroom retirement or starter home. Living — Dining room, kitchen with eating area, completely redecorated throughout. New carpets, new exterior, large corner lot, hot water heating. Priced to sell quickly at $47,900. Immediate possession. To view, call FREDDY STARKE 386-6164 or 595-1175.

PROSPECT LAKE
AREA
327 WRAY ROAD
Here is the home if you have been looking and wanted some seclusion. Situated on .83 of an acre. 2 bdrms, large, family kitchen with built-in oven and range and dishwasher. Cozy living rm., 4-pce. pembroke bathroom. Oil hot water heating, part basement. This is an older home but recently been renovated as T. Plumbing, roof, carpeting, new kitchen cabinets. Also has family room. Drive by but do not disturb the owners. New MLS listing 45921. Full price $79,500. Call HAROLD WARE 385-1580 res. or 386-6164 office.

FERNWOOD
3 BIG BDRS.
$49,900
I need a paint job and a big clean-up, but if you need close-in economy at less than $50,000 which includes a decent lot and half basement, then call MIKE SWEENEY IS SERVICE 388-5050 or 386-6164. CASTLE PROPERTIES LTD.

Century 21®
WESTERN HOMES LTD.
1037 Cloverdale 386-3494

ROYAL OAK
.45 ACRE
$87,900
Great 3 bedroom full basement home in a delightful area with great seclusion in the backyard. Extras include a large main floor family room with fireplace, greenhouse and loads of extra parking. Really a must-see at the price. ML 45211 ALLAN TRELFORD 386-3494 (24 hrs.)

$88,900
CENTRAL SAANICH
FAMILY HOME
Surround yourself with farmland! A fine family home with an open plan main area, three bedrooms, two baths, workshop and garage space for three vehicles. On a 125x150 ft. lot, in a quiet family area surrounded by farms. MLS 45850. Call now to view NEIL R. MACDONALD 386-3494 (24 hrs).

$97,500
NEW HOME
NEARLY FINISHED
Excellent value here in a four level split with three floors finished. Good quality finishing with a heatilator fireplace, room for an airtight in the family room, thermo windows, three baths and more. Still time to pick your own colours. Located in the parade of homes area in Saanich, see it now with NEIL R. MACDONALD 386-3494 (24 hrs).

OPPORTUNITIES
UNLIMITED
For the handyman in a 1½ storey 3 bdrm. home with full basement. Upper storey is a complete in-law suite. This new MLS in the Glanford area is priced at $74,900. For details call ED OSIS 386-3494 (24 hrs).

Tucked away on one of Oak Bay's most interesting lanes. ¼ acre treed lot with ornamental pool and full landscaping. Designed with the accent on beams brick and cedar, with entertaining in mind either formal in the living room with water glimpses or casual in the rec room opening onto the patio. Three bedrooms, two bathrooms, family room and an abundance of the extras that spell quality. $148,900. TERRY SMOLLETT 386-3494 (24 hrs.).

OAK BAY
Willows, Open House,
2346 Hamiota. Saturday
2pm-5pm, Sunday 1pm-5pm,
Weekdays 1-5. Hardwood floors, 2 bedrooms up, 2 down. Tastefully decorated. Lot 50x135. $87,900. $60,000 assumable mortgage at 14¾%. 592-3605

---

250 HOUSES FOR SALE

the Permanent For Sale
702 FORT ST. 382-9191
BOB HUGHES — MANAGER

SPECTACULAR
VIEWS
Luxurious Living awaits you in this exciting new home. Features over 2400 sq. ft. of living area. High vaulted cedar ceilings, family rm. with rock floor to ceiling FP. High setting with magnificient views over the strait to Mt. Baker, the airport and Sidney. Pr. $165,000. MLS. Located in Prestigious Dean Park Estates.
PAT O'BRIEN
382-9191 384-3774

A GREAT BUY
— 3 Bedrooms
— 3 Bathrooms
— Built in 1978
— Easy Care lot.
— In town location.
— Price $65,500. ML.
FRANK SALE
382-9191 ANYTIME

CHARACTER
ENGLISH TUDOR
Authentic home offering 2800 sq. ft. with entertainment size living room. Separate formal dining room. 1.77 acres beautifully landscaped grounds, terraced rock gardens, ponds, mature trees plus a great variety of exotic shrubs and flowers. Level area for tennis, garden, horses, etc. Price $170,000.
FRANK SALE
382-9191 ANYTIME

OAKLANDS
Built in '71 — 2 BR, FP in LR, DR, K w Bkfst area, 2 sundecks, full bsmnt with 2 BR in-law suites. Fenced and landscaped. Priced for quick sale $77,500. ML. For details and viewing.
HERB McDANNOLD
382-9191 384-6768

SIDNEY
Check Westleigh Rd. Immaculate fam home 4 BR's, 2½ baths (MBR ens), bright LR and Dr, old brick FP, K w bkfst area, rec rm and den. Corner lot, fenced, mature landscaping, sundeck, patio, garden house plus workshop in full bsmnt. ML. $75,900. Call now to view.
HERB McDANNOLD
382-9191 384-6768

GONZALES
A perfectionists dream. Unsurpassed quality of materials, workmanship and decor make this 3000+ sq. ft. home a unique opportunity for the most discriminating. Potential for further 600+ sq. ft. of expansion possibilities if desired. Convenient area close to sea, parks, golf, etc. Irreplaceable at price of $260,000. For detail and appointments call
HERB McDANNOLD
382-9191 384-6768

PEACEFUL
Fabulous sea and mtn views. Quality built '74, 3 BR, 2 bath, den, fireplace in LR and fam rm., Jennair range, oven, dishwasher. 2-car garage, sundecks. Sep. modern guest cottage. 1.15 acres landscaped, ready for tennis court, greenhouse and pool if desired. Peaceful Sherringham Point. ML. $135,000. For detail call
HERB McDANNOLD
382-9191 384-6768

MAKE AN OFFER
Neonex Estate mobile home in Brentwood Bay park. Double wide, 1152 sq. ft., offers 3 BR, 1½ baths (MBR ens), FP in LR, DR, 15 ft. K w bkfst area, laundry rm. plus sep wkshp and grdn house. Ideal starter or retirement. Offers to $40,000. ML. For detail call
HERB McDANNOLD
382-9191 384-6768

ROCKHEIGHTS
Privacy from street with 17-acre nature park at the back. Excellent family home, LR w FP, patio off DR, 3 BR, den, rec rm. K w bkfst area adj to fam. rm. 4 appliances and drapes incl at $92,500. ML. For personal viewing call now.
HERB McDANNOLD
382-9191 384-6768
the Permanent

VIEWS,
VIEWS, VIEWS
How about 5 BR's? Let's get together with the builder.
SHANE YADA
658-8762
VIDCO 388-4232

NORTH QUADRA
For sale by builder, 4 level split on large lot with panoramic view. 1700 sq. ft. main floor, 700 sq. ft. rec-room, 3 bedrooms, 2½ bathrooms. Large family room. 2 car garage. 12X24 sundeck. Sunken livingroom, rockface fireplace with heatilator and rockface entrance, vac system throughout. Asking $124,900. For appointment to view call Carlynn Builders 382-7916, 478-6961.

BRAND NEW
OFFERS
This 3-bdr. with basement is now ready for occupancy. Located in Brentwood at 1046 Damelart (off Verdier and Hagan Lane) among other new homes. Vendors are anxious and will consider all offers on $76,900. Larry Haddon, 592-7735. British American Realty Ltd. 385-1431.

PRIME WATERFRONT
AREA-SOUTH OAK BAY
3 bedrooms plus, extra large kitchen, living room, panelled dining room, 1½ bathrooms, full cement basement. $120,000. View by appointment. No agents. 598-2749.

JUST LISTED
$55,900
Large, 3-bedroom bungalow, large living room, seperate eating area. Seperate garage, fenced yard. MLS.
479-3612 KENT DEANS 478-8316
Century 21, Suburban Realty

Executive Home
1.9 ACRES, DEEP COVE
Southern exposure, 3 years old, 2414 sq ft, hot water heat, many luxury features, must be seen. 10-¼% mortgage to Sept. '83
$169,000 656-3692

3 BEDROOM RANCHER
No steps, no basement. Nearly 1500 sq. ft. in beautiful condition throughout. Attached garage, good size lot. Requires only $22,500 cash to low interest mortgage. Days 595-2331, eve. 598-2351 or 477-9774 owner.

ASSUMABLE 10-¾%
Mortgage on Brentwood Bay, 3 or 4 bedroom split level home, sea view, fruit trees, fenced. Feature brick fireplace, built in appliances, insulated garage. Asking $81,900. Compare. 652-3802

BY OWNER 3 BEDROOM home. Living room with fireplace, L-shaped dining room, finished rec room with fireplace, separate bar area, laundry room and bath in basement. Close to all schools and Universities. $87,500. Phone weekdays 477-1708. No agents.

---

250 HOUSES FOR SALE

NEAR UNIVERSITY
Great family home, 1625 sq. ft. on main, including 4 bedrooms, 1½ baths, LR with fireplace, DR, family room off spacious kitchen plus fully developed basement. Detached garage, fenced easy care lot, offered at $88,500. No Agents. 477-9788

AN EXTREMELY
BEAUTIFUL
WELL KEPT LARGE
HERITAGE UP AND DOWN DUPLEX ON AN ESQUIMALT CUL-DE—SAC. LOVELY ENGLISH STYLE GARDEN. DEFINATELY NO AGENTS. $102,000. 384-7972.

10¼% 3 YEARS
Almost new, quality, 3 bedroom, 2 level, double carport, attractive, near Quadra and McKenzie. Energy efficient extras and assumbale $53,000 at $485 per month. Full price $99,000. Possession August. Principals only. 479-9592.

$76,900
Colwood. 3 bdrms, dining rm, family rm, full basement, workshop, large fenced backyard. 474-1017.

BY OWNER. THETIS Heights, 3 bedroom, 1½ baths, large stone fireplace, 2 sundecks plus large suite in basement with fireplace, kitchen, living room and bedroom, 3 piece bath. Open to offers on $78,900. 478-0491

HOUSE IN VIC WEST NEEDS talented carpenter, partly renovated, three bedrooms, large living room, sun shines in all day. On a ½ lot with garden, full basement, wood or gas heated. $42,000. 385-4810.

GORDON HEAD 1604 SANJuan. 5 bedrooms, 2½ bathrooms, livingroom with stone fireplace, billiard size recreation room with bar, double driveway, carport. $88,000, Offers invited. Phone 477-4239

LARGE BRIGHT HOME, 3 bedrooms up, sewing room off family kitchen. Basement. Seperate garage. Lot 50x206. $65,000 or offers. 25 Hampton Rd. 385-3290

RANCHER-CURTIS POINT
$129,500
1630 sq. ft. country living with sea views. 656-6848 evenings.

SIDNEY. 3 BEDROOMS, 2½ bathrooms, rumpus, den. Possible in-law, fully landscaped. $72,900. 656-3733.

PRIVATE, JUBILEE HOSPItal area, large lovely 3 bedroom home, 1833 Newton St. $96,000. Open to offers.

2 NEW HOMES FOR SALE. 4094 and 4098 Quadra. $86,400. By builder. Frisia Construction Ltd. 388-4645, 479-1925, 382-4052

WEST BURNSIDE
Partially renovated 3 bedroom character home, close to new hospital site. $63,000. 479-2887.

MILL BAY. BEAUTIFUL 1600 sq ft log home on ¾-acre fully landscaped property, 30 minutes from Langford. 112-743-4653

$52,900
3 bedroom duplex on culdesac, mortage assumable at 11%. 478-2821.

3938 CEDAR HILL X RD. 3 BEDroom rancher, $79,900. 721-3052.

253 COUNTRY HOMES and PROPERTIES

NORTH SAANICH
OPEN HOUSE
SATURDAY
1:30-4:30
8646 Ebor Terr.
View this immaculate 3 bedroom, bi-level home. Built by Ray Mitchell on a beautiful ½ acre lot where the seaviews are excellent. Exclusive new listing at $112,500.

8533 Moxon Terr.
Many ideas will come to you when you view this comfortable, solid, older, 3 bedroom home. The lot is .98 acre, therefore a ½ acre lot could be possible with access from Aldous Terrace — both having good water views. Live in the older home while you build the home of your dreams.

Bill Ratcliffe 656-4517
Eric Graham 656-4489
GORDON HULME LTD.
656-1154

HOBBY FARM

6.61 ACRES FENCED & CROSS FENCED. SOLID OLDER 4 BR. CHARACTER HOME, WELL INSULATED. BARN HAS 7 TON HAY STORAGE. PROPERTY IS MOSTLY CLEARED AND IDEAL FOR CATTLE OR HORSES. FOR FURTHER INFORMATION CALL JOHN BARTON, 386-7545 (24 Hrs.) ISLAND HOMES REALTY LTD 345 COOK ST.

SEMI
LAKEFRONT
Country lane atmosphere, yet only moments from town. 1.48 acre treed lot adjacent to Elk Lake (a short walk through parkland to the water.) A well constructed and nicely finished home including 3 bedrooms and den, add a fridge and stove, you'll have a basement in-law suite with fireplace, bedroom and separate entry. A large (24'x60') barn or workshop near the rear of the property is an added bonus. M.L.S. $169,900.
Call M. K. Lawson 592-2912
Park Pacific Inv. 383-4124

MINI FARM
1.46 acres of arable land near Glen Lake. Presently supports bees, beef, geese, orchard, huge garden. Ideal spot for horse lovers. Most attractive 1290 sq. ft. full basement home, 3 baths, 2 fireplaces, basement development includes 4th bdrm., bright and cheery sewing or hobby room, all in all a truly delightful property. $105,000.
DAVE REID 478-7375
Block Bros. Realty Ltd.
478-5561

LOG HOME
COUNTRY HAVEN
Superbly constructed and spacious log home on delightful private 5.72 acre country property. Pegged oak flooring in entertainment size living and dining rooms. Massive feature wall rock fireplace. Dream kitchen with built in barbeque, garburator. Basement has large rec room with pool table included. Large cleared area for gardening or grazing. $139,000.
DAVE VOGELGESANG
388-5464 477-1841
PGR #760 Office
BLOCK BROS. REALTY LTD.

23 ACRES
Saanich Peninsula
A modern family home with views over the valley to the sea. A barn for the horses — a riding ring — and lots of land for you. Priced at $450,000. For appointment to view call Alec Gower 592-2407.
MARGETTS & GOWER
OAK BAY PROPERTIES LTD.

HOBBY FARM
5.1 ACRES
5 level acres, totally fenced, with large barn, paddocks, riding ring and a comfortable (1250 sq. ft.) 2-bedroom, full basement home. Immediate possession if required. Offered at $125,000. MLS.
PAT O'BRIEN 384-3774
the Permanent 382-9191

---

253 COUNTRY HOMES and PROPERTIES

P.R. B
P. R. BROWN
AND SONS LTD.
"People To See"

BRENTWOOD BAY
$86,900 (M.L.S.)
Brand spanking new 2 bedroom full basement rancher with over 1400 sq. ft. of luxury living.
—19'x15' sunken L.R. with F.P
—12'x10'6 dining room.
—10'x9' kitchen, 10'x7' nook.
—13x11' master B.R. with 3 pce. bath and walk-in closet.
Full high basement with R.I. F/P. Exterior cedar siding, shake roof.
385-3435 AL VICKERS 652-2257

3 ACRES
$128,000
If you want horses for children, 5 STALL BARN PLUS Modern family home with 3 BRS, 2 BATHS, 2 FIREPLACES, SAUNA, and 2 extra bedrooms if needed. If you own your own business 35x25 WORKSHOP ideal for Welding shop, auto body repairs or machine owner operator. The property is fenced and cross-fenced. Raised a race-track winner here.
G. E. BUS RYAN
381-2233 ANYTIME
OCEAN CITY REALTY LTD.

Ardmore
.93 Acre
Pool
Super setting — tall trees, lush lawns, and in-ground pool — relax and enjoy. Very private and enjoyable for the whole family. Home offers 5 bedrms, (3 up and 2 down) roomy living rm. with FP, bright kitchen and dining area. Lots of parking or play area. Call and enjoy! MLS $127,500.
CLIFF HALAYKO
477-7291 384-8075 (Pgr. 480)
D.F.H. REAL ESTATE LTD.

OPEN MINI FARM
SAT., SUN. 1:30-4:00
2469 OTTER PT. ROAD. Just past Sooke Golf Course. A $41,000. A $41,000. mtge. 10¼% due May '82. Plus modern home — 5 bedrooms or possible in-law suite — rec. room set up for playing pool — kitchen with large family eating area — 3 acres fenced — barn and other out buildings — 2 acres of wood lot, to cut down heating bills. Visit Sooke this weekend and come and see us. Only $105,000.
JOHN or JUNE MORRY
592-9770
MARG JOHNSTON 477-1763
Royal Trust 384-8001

TWO ACRES
BRENTWOOD
Unique brick and cedar executive home. 3 bedrooms. 3 baths. Family kitchen. Dining room, family room. 3 stall barn, riding ring, fenced pastures. $135,000. No agents. 652-4103.

1.83 ACRE RANCHETTE — Only $159,000. 5 Yrs. old, 2260 sq. ft. rancher all set up for that horse lover in the Deep Cove area. So handy to everything yet very secluded. Call
Adeline Nichol 477-8562
Wally Peterson 478-8837
Ocean City Realty Ltd. 381-2233

PRIVATE
METCHOSIN
Secluded 2.1 acres with view, four bedrooms, two baths, dining room, rec room, two fireplaces. Large assumable 10¼% mortgage. $89,900. 478-8628. No agents.

COMTEMPORARY CEDAR home. Mountain and sea views on 4.2 acres, Mill Bay. Assume good mortgage. $88,900. By owner. 592-2358.

SAANICH PENINSULA
PROPERTIES LTD.
2354 Beacon Ave., Sidney
656-4000

256 WATERFRONT PROPERTIES

WHITTOME'S
MILL BAY OFFICE
SHAWNIGAN OFFICE

LUXURY
WATERFRONT HOME
8 year old expensive home with 3 bdrms., 3 bathrooms, 2 F.P., sauna, wetbar and various other outstanding features. Superior lake view. Excellent beach with float. 3 car garage. Very secluded location. A hard to find spot. $159,000.
743-5573 JOHN ETTEMA 743-2607

ONCE IN A
LIFETIME
The ultimate in waterfront listings. 3.27 acres of good land, large orchard, gorgeous gardens. Foreshore lease with boat house and 128 ft. dock. The home is a 40-ish beauty with many special features. Large garage and separate bath/workshop, $199,500. M146.
MARY CARSTON
743-5573 743-5072

WATERFRONT
65'x400' property with 2 homes. One 3 bedroom A-Frame, rented year round. The other is a year-round 2 bedroom A-Frame. Listed at $129,000. Phone JOHN ETTEMA, 743-2607 res. or 743-5573.

SHAWNIGAN
WEST ARM
Delightful and spacious family home on more than ½ acre with 146 ft. of superb waterfront. Your own boat dock and lovely garden including soft fruits and fruit trees will ensure summer pleasure. Meantime be cozy in the super family room (with earth stove), cook up a storm in the lrge convenient kitchen, do "your own thing" from the den/office and welcome overnight guests (3 large bedrooms). $127,500. M178.
MARY CARSTON
743-5573 743-5072

0.8 ACRE
WATERFRONT
Just south of Nanaimo. Ground level entry to a gracious home with 3 bedrooms, 2 fireplaces. Sunny south-west exposure. Over 170 ft. beach. Swim and moor your boat. Listed at $125,000. To view call Marion or Don Podritske, Victoria direct 382-1423, Vancouver direct 684-6932 or Nanaimo 754-2311 or res. 758-7921, Nanaimo Realty Co. Ltd., Box 518, Nanaimo, B.C.

LOVELY ARDMORE
Seclusion — charm — glorious sunsets but most of all the sea! 100' prime waterfront, steps to sandy beach, like new 3-4 bedrooms, quality home with built-in energy savers and extras too numerous to mention here. Don't miss this lovely home. Offered at $239,000. Call today
RUTH CROSLAND
477-0191 595-5677
MABLE BAKER
477-0191 477-6125
Royal Trust

506 LANDSEND RD.
Delightful waterfront home located in a prestigious area. Spectacular seaviews. 3-bedrooms, 2½-bathrooms. Sunken living room with appealing California rock fireplace. Den with fireplace. Slate floor foyer. Large master bedroom with private deck. Secluded pebble beach with boathouse and 14' boat. Garage and small 1-room cottage. Asking $198,000. MLS Glen John: 656-2848. Sparling Real Estate Ltd: 656-5511.

256 WATERFRONT PROPERTIES

CORDOVA BAY 5 BEDROOMS

A 5 year old quality residence designed for the active family. Entry is at ground level through an elegant and roomy entrance foyer and thence a central hall arrangement to the spacious living room, separate dining room and large, extra-bright kitchen, all fronting on the sea. The master bedroom complex includes a 5 piece ensuite bath and dressing room. Downstairs are the 4th and 5th bedrooms and a 43' rec room with FP, also at ground level and fronting on the sea. A 3rd bath, sauna, workshop and storage areas complete the lower level development. Fully carpeted. Electric heat. Thermopane. Screens where needed. Sundeck and patio on the water side. Attractively landscaped including fruit trees. Lots of parking. An excellent home with easy access to the sandy beach. Offered at $235,000. For private viewing please call:
W. (BILL) REMPLE
477-1841 477-1841
BLOCK BROS. REALTY LTD.

Discovery Island Retreat

Escape from the hussle and bussle of city life to an island just minutes by boat from Oak Bay. An ideal retreat for weekends or year round living with the beauty of mountain views and sea life at your doorstep. This 8 acre parcel is the only private property available on this island or any island within miles of the city. Your one and only opportunity to enjoy this unique lifestyle. $115,000. For further information and appointment for a private viewing, please call:
381-3131 Noel Gray 595-3245
REALTY WORLD
MacLeod & Associates

ALMOST 1 ACRE 3500 SQ. FT. OF LUXURY 2½-MILE CIRCLE

Custom home 2 yrs. old designed to take advantage of the water and general views. Large pool with entertainment sized sundeck. 4 BR's, 5 baths, 10-person sauna and all the extra comfort that go with this type of luxury. You are invited to view this property. Priced at $239,000 with:
BRUCE BATEMAN 384-2827
THE PERMANENT 477-0141

WATERFRONT PRICE CUT OPEN HOUSE

2055 Winnipeg Rd. in Saseenos will be open to view 2-4 SAT. and the asking price has been reduced $5,000 to $134,900. The 1½-year-old 3-bedroom split-level home is light and bright with views of sea and mountains from every room. Easy access to the beach. Water ski in front of your home or take off to the nearby fishing grounds. For private viewing call:
479-1667 Ron Kerfoot 652-2594
J. H. Whittome & Co. Ltd.

SUPERB COWICHAN LAKE ACREAGE

90 minutes by paved road from Victoria. 300' sandy, shallow beach. Total 3.5 acres divided into 2 lots, plus 2 bedroom revenue house. Well treed and close to all facilities. Zoned C-3. First time advertised. Will accept best offer over $107,000 by May 31st. 112-749-3798.

MARK LANE

1-acre waterfront on Saanich Inlet. Good building site. $72,000, vendor may carry on agreement with good down payment.
Doug MacKillop 727-2010
Island Homes Realty Ltd. 386-7545. New MLS.

FLORENCE LAKE RD.
Building lot easy access to lake, power, water. Few minutes to Mayfair. $26,500. Terms. 478-9133.

SHAWNIGAN LAKE WATERfront lot. Good beach. East side. Build cabin or year-round home. $38,900. By owner. 382-3914 after 6pm.

SHAWNIGAN LAKE
146' waterfront, .8 acre, tastefully renovated, 2300 sq.ft. home. $127,500. 112-743-2493, 743-5072.

VICTORIA WATERFRONT PROPERTIES INC.
388-4477

WILLIS PT. WATERFRONT $165,000. 652-2008, 656-6112

258 CONDOMINIUMS

BROWN BROS on LANSHARD
"People Helping People"

WHY PAY MORE?

For just $48,000 you can have 1200 sq. ft., 2 bedrms, 2 full bathrms (Master en-suite), 4 appliances, balcony, main floor location, 2 separate entrances, a monthly assessment of only $46.00 and a special bonus — an assumable mortgage of approx. $36,000 at 11¼%. On a busy corner but close to downtown. MLS. Think of the value and call me now:
DON NEWALL 592-1317

RARE TWO BEDROOM CORNER SUITE $51,900.00 MLS AND ONE BEDROOM

Dining Room, Living Room and Bedroom all face onto the balcony of this approx 813 square foot suite, on the third floor. Vacant and ready to move into. Stove, fridge and dishwasher.
JIM McNAUGHT 592-0285
or 385-8771 (anytime)

THE ZIEGLERS

Laurel Point

A superb 2 bedroom, 2 bathroom suite on the 8th floor of this luxury development, featuring views of the Olympic mountains. As usual, all appliances remain including washer and dryer. Excellently priced at $122,500.

Southgate

Again 2 bedroom suites with fireplace in an excellent location within easy walking distance of Beacon Hill Park and the City. $69,500. and $87,500 with a $1,500 decorating allowance for the former.

THE ZIEGLERS
592-1768, or
384-8075, Pgr. 310

SEASPRAY PROPERTIES LTD./REALTOR
595-3151

COSY 1-BEDROOM UNIT. Just across from Beacon Hill Park. 964 Heywood. Only $42,500. You will be surprised at all the facilities.
ADELINE NICHOL 477-8562
WALLY PETERSON 478-8837
Ocean City Realty Ltd. 381-2233

DELUXE 2 BEDROOM, BY owner, UVic area, includes stove, fridge, washer, dryer. Close to bus, shopping, recreation. Sauna, swirl. Can assume large mortgage. $44,500. 592-4668.

SEARS AREA
By owner, $40,500. 10½% mortgage, approximately $23,200. Bright SW corner, 1 bedroom with living room, dining room, kitchen, eating area. Stove, fridge and dishwasher. 479-6134.

258 CONDOMINIUMS

PAC-WEST

INTERNATIONAL REAL ESTATE BROKERS INC
388-6161

McKENZIE HOUSE 2 BEDROOM CONDO!

JUST LISTED this 3 yr. old, 2 B.R. condo. is situated on the 4th floor. BRIGHT & SPACIOUS, it features an L-shaped living room-dining room with sliding glass doors to the balcony; kitchen with eating area, stove & fridge and handy pass-thru to living room. 4 pce. bath PLUS a 4 pce. ENSUITE. Laundry room is only 100 ft. down the hall. Price — $51,500. MLS. FOR PRIVATE VIEWING PHONE TERRY EDEN OR SHARLEEN EDEN — 388-6161.

JACK MEARS OAK BAY REALTY LTD.

2194 OAK BAY 598-3321
Where Trust Is The Basis Of All Business

ONLY $36,000 WITH 11¾% MORTGAGE

Neat and tidy 2 bedroom condominium near shopping, schools and transportation. Galley kitchen with good appliances, large living/dining room, super deck on quiet side of building. Esquimalt MLS. BILL McCARTER 592-3970 or 598-3321.
Member
Relocation Services Canada

OCEAN VILLAGE
OCEANFRONT

Rarely will you find a home in as unique a location as are these fully equipped, luxury apartments, townhouses, and duplexes - 800 to 2500 sq. ft. in size. Country setting a few minutes from downtown Victoria on the Juan De Fuca Straits. Excellent local shopping and related facilities. Steps to the ocean, spectacular views and spacious landscaped grounds. Boating, hiking, golfing, crabs, shrimps, clams, excellent salt and fresh water fishing at your doorstep. Some Firsts at 11% and 12% if you qualify. Cash to handle, $25,000 to $60,000.
David Mahoney - 642-5254
Evenings - 642-5119

OPEN HOUSE FRI., SAT., & SUN. 2:00-4:00 TWO CONDOS.

580 Carnation Place — 2 Bedroom, outside entrance. Redecorated, new stove and fridge and sundrapes. — Asking $46,500.

578 Carnation Place — 3 Bedrooms, separate entrance. Redcorated, bright and cheerful. $51,500.

Both in Passmore Place — a nice mix of Condos. and Townhouses, trees and grass — outdoor pool and sauna — close to town, bus service through centre of complex. MLS. To view call JOHN or JUNE MORRY 592-9770 or 384-8001.

SPENCER CASTLE A LUXURY CONDOMINIUM

A spacious two-bedroom condominium beautifully decorated and immaculately maintained. In-line living and dining, insuite laundry and storage, five top-quality appliances, two four-piece bathrooms, private balcony. Large swimming pool, saunas, billiard room and guest accommodation. $112,500. For further information and appointments to view please call:
LESLEY BARTON
Off. 595-1535 Res. 595-2447
BOORMAN INVESTMENT CO. LTD.
2045 CADBORO BAY RD.

Deluxe One Bedroom Only $40,500 University Area

Hurry! Don't miss this opportunity to see this lovely unit on the quiet, sunny side of the building. Ideal location close to shopping, library, university and transportation. The suite is in immaculate condition. Price includes stove and fridge. Call VIVIAN PELTON soon!
477-7291 (Bus.) 477-7042 (Res.)
D.F.H. REAL ESTATE LTD.

12.5%

Yes if you can qualify, you can finance one of our remaining deluxe WATERFRONT CONDOMINIUMS (2 bdrms, 2 full bathroom, 3 first line appliances, plush W to W carpets, drapes, 5 rms & 2 patios, central H. water heat, extra parking all within Victoria city limits) and only 15' or 20' from the water's edge. Cash to handle $25,000. and the balance at 12.5% (while they last). Open days 1 to 4 except Monday & Tuesday. Phone 382-4312 or 382-8239, eves. call 477-4662.
Dickie Agencies Ltd.
630 Seaforth Ave.

OPEN CONDO SAT. 2:00-4:00 1450 BEACH DRIVE $79,900 SEAVIEW

A very choice location and a quality concrete building with underground-controlled parking and a sauna and swirlpool. The suite is approx. 800 sq. ft. and has one bedroom and in-line L.R. and D.R., laundry facilities on the same floor, and fantastic views.
IAN BOORMAN
Off. 595-1535 Res. 592-3335
BOORMAN INVESTMENT CO. LTD.

CONDOMINIUM BUYERS

If you are looking for something special call us. We have particulars on all of the better condos and townhouses in Greater Victoria. Let your realtors, BILL NESBITT AND BUSTER EALES do the walking for you. Thinking of selling, list with us the condominium/townhouse experts.
BILL NESBITT 388-5464 Pgr. 687
BUSTER EALES 384-8075 Pgr. 686
THE PERMANENT 477-0141

NEED A GOOD MORTGAGE?

Luxurious, elegant 2-bedroom condominium with corner fireplace, top line appliances and skylights. In an excellent location, only minutes from downtown and the sea. Priced at $89,500 and with an assumable Mortgage of $55,890 at 11½%. Building qualifies for C.C.A. too. Please call to view, anytime.
BERNEIDA TAYLOR
477-0191 382-9485
Royal Trust

SPENCER CASTLE
2930 COOK STREET

A spacious luxury 2 bedroom condominium, 1440 sq. ft., 2 full bathrooms, 5 guaranteed appliances. Owner has share in unique castle building, situated on 5 acres landscaped gardens, high above city noises. Castle provides self contained accomodation for guests; swimming pool, sauna, workshop, social and recreational facilities. Inspection invited. Call residence 384-0575 or 388-6275 pager 915.

258 CONDOMINIUMS

3 BEDROOMS 10¼% MORTGAGE

Controlled entrance and in quiet Selkirk/Gorge location. Large bright living room, dining room, dressing room off the master bedroom. Laundry in the suite. Five appliances included. Approximate balance of mortgage is $33,500. and due in April 1983. Offers on asking price of $52,500.
385-3435 JOHN EVANS 477-4452
P.R. BROWN & SONS LTD.

$23,500

Can still buy a 1-bedrom condo with a balcony, a southern exposure, a view of the Olympics, 5 minutes from downtown. Priced to sell and must sell within the next 30 days. Call REID TOPP now at:
658-1112 (Res) or 388-6275 Pager 619
or 385-7744
GARDNER REALTY (1979) LTD.

OAK BAY ONE BEDRM.

Enjoy the quiet life in a friendly, adult-oriented building. Spacious, over 900 sq. ft. and in good condition. Short walk to the village. Offered at $46,500. MLS.
CLIFF HALAYKO
477-7291 384-8075 (Pgr. 480)
D.F.H. REAL ESTATE LTD.

WANTED TO BUY FAIRFIELD/OAK BAY

TIRED OF CONDO LIVING? Is It Time For A Change? Have serious Clients for 1 or 2 BR semi or luxury units in above areas. Will consider exchange of their desirable homes if offers agree.
JACK ARMSTRONG 382-6352
Canada Trust 595-5131

VILLA ROYALE 964 HEYWOOD AVE.

One bedroom suite in excellent location with many extra amenities. Next to Beacon Hill Park, walking distance to shopping and seafront. A bargain at $34,000. To view the above call Art Bedford 592-2090 or 592-2407.
MARGETTS & GOWER
OAK BAY PROPERTIES LTD.

CONDO

Beautiful water views from this 1-bdrm corner suite. On the 15th floor, approx. 564 sq. ft. of space. Building has excellent recreational facilities, close to town and Beacon Hill Park. Price $51,900.
MARYANN WALDMANN
386-3231 598-0265
Block Bros.

$49,900

Relax in the ease and comfort of condominium living in this 3 bedrm suite and enjoy the Rec Centre close at hand. To view call:
477-7131 BEV MORTON 383-8810
Seaspray Properties Ltd.

NOW IS THE TIME . . .

To see this comfortable one bdrm condominium suite. Attractive financing available at 10¾%. Priced at $31,500. For further particulars call
ROB OR SUE FUKUSHIMA
386-3231 598-5245
Block Bros.

LAUREL POINT INNER HARBOUR VIEW
By owner, clear title suite. 1230 sq.ft. Two bedrooms, two full bathrooms, 5 appliances. Swimming pool, games room, party room, two saunas and workshop. $110,000. No agents. 386-1087.

ROYAL WOODS
Unique 1 bedroom suite in sought after complex. Kitchen with eating area, dishwasher, separate dining room. Amenities include pool, sauna, whirlpool, tennis court etc. Assumable $24,500. Mortgage at 10¾%. $42,500. By owner 479-7587 after 5pm.

1025 FAIRFIELD
Spacious one bedroom plus den, large living room, in line dining room. Fully equipped kitchen. Secured underground parking. Excellent 12¾% financing for qualified purchaser. To view please call 385-4211, evenings 477-7630

NANAIMO. 2-BEDROOM condo. Assumeable 10¼% mortgage. Appliances, pool, sauna, rec room, and private yard. $35,000. 112-758-3592.

259 TOWNHOUSES

REALSPAN PROPERTIES LTD.
846 BROUGHTON 388-6454

"TOWNHOME"

$79,500 with large mortgage well below current rates. Cul-de-sac with access to Gorge waterway. Modern cedar contemporary design of approximately 1,567 sq. ft. with five appliances, double carport and carefree fenced yard. One only.

BRENT D. EWING
388-6454 (658-5661)

TOWNHOMES 12¾%

Here is your opportunity to purchase a 1,247 sq. ft., 3 bedroom, 1½ bath townhome. Offers kitchen with separate eating area, plus DR, loads of storage space with fridge and stove all for $52,500 with $11,500 down, balance at 12¾%. Drive by 1010 Ellery Street then call to view with:
GARY BRIDGE 384-6119
or
PATRICK SUPEENE 478-6294
REALSPAN PROPERTIES LTD.
388-6454 (24 hrs.)

david burr LTD.

GREAT FINANCING
James Bay townhouse featuring two bedrooms, family room, living room with firepalce, dining area with access to patio, and galley type kitchen. — All this, plus an assumable mortgage with an attractive interest rate! By the way, a stove, fridge, dishwasher, wahser, dryer and vacuum system is included. For more information call me!
$64,900
W.E. (Wil) Wilson 384-9335 477-4328

IMAGINATION AND TASTE
11¾% FINANCING

Have been used in fully developing this beautifully finished 2 bedroom and den end unit townhouse. Has professionally finished bright basement, providing a total of 1276 sq. ft. plus laundry and storage. Beautifully woodsey view. Passmore Estates, 565 Crossandra Crescent. Herb Smith, 385-6804 or 388-6275 pager 880. Price $48,500. VIDCO (Lock box).

RIGHT

in the heart of Heritage Area. It's convenient, it's close, it's 2 Br. it's priced right, it's got a super mtge. At 12%.

SHANE YADA
658-8762
VIDCO 388-4232

259 TOWNHOUSES

ROCKLAND $4,100.00 REDUCTION 11.5 MORTGAGE

The best location in the prestigious Rockland District — 1680 sq. ft. — three bedrooms — three bathrooms — L.R. with fireplace — large D.R. — large deluxe kitchen — Southern & Western exposure — The best buy in Rockland. $114,900.
IAN BOORMAN
Off. 595-1535 Res. 592-3335
BOORMAN INVESTMENT CO. LTD.

SUPER TOWNHOUSE SUPER AREA

2 Br. 1267 Sq. Ft. 11¾% Mtge. Priced for Quick Sale.

SHANE YADA
658-8762
VIDCO 388-4232

SIDNEY 10¼% MORTGAGE

Spacious 3-bedroom townhouse with a $28,000, 10¼% mortgage. ASKING $37,250. Try your down-payment.
ART STREIGHT
385-7744 388-6275 PGR. 882
CLIFF SALMOND
385-7744 477-3626
GARDNER REALTY (1979) LTD.

TOP DRAWER OAK BAY

Here is a 1600 sq. ft., no-step townhouse ready for occupancy on May 30. It is really well-designed and luxurious and warrants your inspection. At $159,500 it also represents good value compared to others in this prestige development. EXCL. with:
J. DAVID HYSLOP 598-5666
THE PERMANENT 477-0141

WATERFRONT

Superior quality townhomes for discriminating purchasers. Sunken LR, fireplace, DR, K w Bkfst area, 2 BR's, 1½ baths, encl garage. Bsmnts R.I. for fam. rm., bath and addn BR. Quiet cul-de-sac — ideal retirement. Exclusive at $112,000-$114,000. View by calling
HERB McDANNOLD 384-6768
the Permanent 382-9191

TIRED OF HIGH RENT?
Then these townhouse units are a must to see. Reasonably priced from $45,000. Government Grants applicable. 2 and 3 bedroom units, adjacent to park, some with water views. Excellent 12¾% financing for qualified purchaser. 385-4211, evenings 477-7630

WATERFRONT

Two Luxurious 2 br. town homes on picturesque Gorge Waterway. Adult oriented.
TULL DEVELOPMENTS LTD.
592-0662 479-0244

3-BDRM TOWNHOUSE WITH full bsmt. Nice floor plan. Close to all amenities.
SHERILYN REDEKOPP
386-3231 656-3276
Block Bros.

BY UVIC AND BUS. MANY quality extras. Good 4th bedroom down, indoor pool, clear title, $63,500. By Owner 477-2045.

263 GARAGES FOR SALE, RENT OR WANTED

WANTED TO RENT, GARAGE or warehouse space suitable for auto body shop. 384-5546.

GARAGE WANTED TO RENT, immediately. phone 477-6380.

GARAGE WANTED TO RENT, Lake Hill area. 479-5443

265 HOUSES WANTED TO BUY

WANTED URGENT

Fairfield or any desirable area. 3 bedroom home. Could be 2 storey. Must have some character. Good area most important. My client presently in motel will purchase same day if suitable. Call — I could have your home sold tomorrow. Cash to no more than $120,000. Agents welcome. Call LEN LEDOUX or FRANK CARR at 382-2233. OCEAN CITY REALTY LTD.

PLEASE!

This is a genuine request for a lovely, young Victoria family for a 4-bedroom home in the Monterey school area. Must be large enough for a healthy, happy life. Prefer "upstairs" living. Occupancy June 30th. This family needs a home. Please phone me anytime. Thank you.
MARY WOOD 592-2647
the Permanent 382-9191

WANTED

Gorge, Esquimalt, Glanford, View Royal. I have just sold a home in the Gorge area and still have clients for the area. If you are thinking of selling give me a call — I'll be happy to evaluate your property. No obligation of course.
MARILYN MOORE
382-8015 381-2233
OCEAN CITY REALTY LTD.

Urgently Required

Home in Cedar Hill — Tattersall — Oak Bay or Fairfield, with 2 bdrms, living room with fireplace, dining room — bsmt. optional. MUST HAVE secluded back garden. Up to $85,000 cash. Call SHIRLEY 598-5615 or BARBARA 388-4939. OCEAN CITY REALTY LTD. 381-2233 (24 hrs).

PROFESSIONAL LADY

Urgently requires a comfortable two bedroom home in the Oaklands, Cedar Hill or Maplewood area. Maximum $80,000 cash. Call CHRIS GREIG, 386-1296 or PETER VINCENT, 383-5578. CASTLE PROPERTIES LTD., 386-6164.

ALBERTA TEACHERS

Middle-aged couple, both teachers, require a two-bedrm bungalow, must be in good shape. View Royal, Gorge, Marigold or Esquimalt. Maximum $70,000 cash. Call PETER VINCENT 383-5578 or CHRIS GREIG 386-1296. CASTLE PROPERTIES LTD. 386-6164.

MANITOBA COUPLE

Urgently require two or three bedroom home in realy nice area. Up to $110,000.
598-3105 BEN GREIG 381-2233
OCEAN CITY REALTY LTD.

PRIVATE PARTY WISHES TO purchase small 2-bedroom home with assumable mortgage. OK if needs renovations. Have up to $20,000 cash to mortgage. Prefer Sears, Oaklands, or Fairfield but would consider any other areas except Esquimalt or Vic West. Possesion date very flexible. No agents please. 595-6382.

WANTED CHARACTER HOME ON SMALL LOT. UP TO $150,000.

SYL SHUMKA
477-0191 595-1337
Royal Trust

MUST BE SIDNEY

Urgently require for widows. Three bedroom home with few steps in a nice area. Urgent. All cash.
598-3105 BEN GREIG 381-2233
OCEAN CITY REALTY LTD.

I AM LOOKING FOR A BUILDing lot or home (for myself) in an exclusive area (prefer Uplands, South Oak Bay, Gordon Head, Cordova Bay) close in location, minimum lot size ⅓ acre. Price range $250,000. Prefer private sale. 592-8068.

265 HOUSES WANTED TO BUY

INVESTOR NEEDS

Two or three-bdrm home suitable for rental. Any reasonable area considered. Maximum $60,000 cash. Call CHRIS GREIG 386-1296 or PETER VINCENT 383-5578. CASTLE PROPERTIES LTD. 386-6164.

FOR A COUPLE

A 2-3 BEDROOM HOME IN A NICE AREA. FOR A MARKET EVALUATION AT NO OBLIGATION, PHONE
LEONA PRICE
477-0191 598-3580
ROYAL TRUST

ALBERTA RETIRED

Wants 1 to 5 acres with nice home up to $110,000 and will go as far as Maple Bay. Cash
ALEX TAIT
382-2233 477-8522
OCEAN CITY REALTY LTD.

REGINA COUPLE

Urgently require 2 or 3-bedroom home close to bus line. Up to approx. $100,000 Cash.
BEN GREIG 598-3105 381-2233
OCEAN CITY REALTY LTD.

CASH PAID
If your house is suitable for rental purposes call my Agents Lee Wrobel and Randy Small. 385-1431. British American Realty Ltd.

MODERN THREE BEDROOM house. Gordon Head area. Near schools. Prefer view and landscaped. Cash to mortgage. No agents please. Mr. Fraser 386-1364 4-8 pm.

CASH CLIENTS
Wish to buy home with 2-3 bedrms. Basement if possible. Phone Victor Wong 592-5454. Byron Price and Assoc. Ltd.

YOUNG FAMILY NEEDS REAsonably priced home. Can be older or needing repairs. No agents. 478-9706.

IF YOUR HOUSE IS IN NEED of repairs, handyman will purchase for cash. 479-3728.

268 LISTINGS WANTED

3½% COMMISSION

to sell your home!
Valuation without obligation
Douglas Hawkes Ltd. 384-7128
Len Thomas (Sr.) 384-9176
Herb Hodgson 382-3835

FOR FULL PROFESSIONAL SERVICE TO ENSURE YOUR BEST MARKET PRICE, PHONE CHRIS GREIG 386-1296 OR PETER VINCENT 383-5578, CASTLE PROPERTIES LTD. 386-6164.

ALL STAR REALTY LTD.
Homes-Condominiums Wanted
JIM WEST 386-1255

270 EXCHANGE REAL ESTATE

TEN MILE POINT EXECUTIVE HOME

Custom built executive home situated on a half acre lot just 1 block from the water. This unique 1 yr. old home offers over 3,000 sq. ft. of finished living area. All reasonable trades will be considered. Asking $225,000. MLS. DENNIS FERRILL 477-7121 or 721-5340. A. E. LEPAGE WESTERN LTD.

LARGE HOUSE + TWO COTTAGES ALL RENTED

on beautiful 2.74 acres. $190,000. with $80,000. equity. Will consider trade on smaller house or Revenue property. Call Peter Margetts 592-2407.
MARGETTS & GOWER
OAK BAY PROPERTIES LTD.

SWAP LOT

Swell lot on Saltspring Island — Value $15,000 for mobile, truck, boat or what have you. Call.
SHIRLEY MOLLBERG
478—5327
Royal Trust 384-8001

? MOVING TO ALBERTA ?
Trade 2 revenues plus residential property in Calgary for similar Victoria apartments, motel or whatever. Value $1,518,000 with $700,000 equity. (403-) 277-8833. Private.

LOOKING TO TRADE, COMmercial building anywhere for 19 half acre lots on Robinson Lake Subdivision near Courtenay. 388-5113

WOULD LIKE TO TRADE EQuity in beautiful waterfront condo in Seatle for 2 bedroom, older home in Oak Bay. 595-5534.

271 LOTS FOR SALE

BROWN BROS on LANSHARD
"People Helping People"

DEAN PARK

Spectacular, unobstructed seaview lot. High side of street. Wide frontage, easy to build on. Vendor will finance to a good covenant. $69,900.
JOE RICKARD 656-1628
or 385-8771 (anytime)

Park Pacific

Dean Park Estates

Beautiful treed and ocean view lots. One-third acre and fully serviced. Located in North Saanich near Panorama Leisure Centre. Site office open daily from 10:30 to 4:30. Phone 656-7041 or
Mike Ruddy
388-5464 Pager 792
383-4124 anytime
Park Pacific Investments Ltd.

BUILDING LOT 2.35 ACRES $29,000

Cobble Hill area just north of Shawnigan Lake. In a controlled subdivision with paved roads, underground wiring and water by well (you dig it). The 2.35 acres gives you room to stretch. Good soil, trees and clean air. Be healthy and happy. Phone B. E. JEFFERY 598-3321 or 477-4250.
JACK MEARS
OAK BAY REALTY LTD.

12% FINANCING

Yes, you read it correctly, 12% interest only, over 2 years. 45 lots remaining with 11 sold. Approx. ½ acre each, some with lovely seaviews. On water, hydro, and telephone, close to East Sooke Park. From $15,500.
MIKE MYERS 478-6349
Pager 388-6275 # 799
DAVE REID 478-7375
Block Bros. Realty Ltd. 478-5561

NORTH SAANICH TREED 1 ACRE LOTS FEATURING: 12% FINANCING

PAVED ROADS

SIXTY ACRES WILDERNESS PARK

$36,500
For details please call Rick at Douglas Hawkes Ltd.
721-5161 384-7128

SEMI-WATERFRONT

Fantastic waterviews from this ¾ acre lot on the Saanich Peninsula. $39,900. For more information call
SHERILYN REDEKOPP
386-3231 656-3276
Block Bros.

271 LOTS FOR SALE

BROADMEAD

Visit us at our office-display home.
950 Royal Oak Drive
8:30 A.M.-5:00 P.M. 658-5291
Or Call
JEANNIE DEWHURST
384-8001 (24 hrs.) 658-8980
Royal Trust Co.

HOME or MOBILE

Excellent lot in Central Langford. Level, trees and southern exposure. Priced at only $34,000. Please phone.
Bruce Davenport 592-0995
GLENGARRY REALTY
479-7138

15 LOTS

Each approx. 1 acre. Well treed and serviced with water, tele, & hydro. 5 lots o.k. for Mobile homes, 12 miles past Sooke Village off Woodhaven. Only $13,500 to $15,500.
MIKE MYERS 478-6349
Pager 388-6275 # 799
Block Bros. Realty Ltd.
478-5561

Level lot, 50'x150' in a pleasant Saanich location. Mature fruit trees, excellent top soil. A new listing at $35,000 with

Dennis L. James
Off. 384-8124 Res. 598-6014
Pemberton, Holmes Ltd.
1000 Gov't. St.

SHAWNIGAN BEACH ESTATES

Beautifully treed 80' x 120' sunny lot on the south side of Port Renfrew Rd. Ready to build your summer home or permanent residence. Full price — $15,000. Terms if required. Phone 388-4271, C. L. (Buzz) Fraser, 479-1424.
J. H. WHITTOME & CO., LTD.

LOT AT PAT BAY

A two storey home built on this property would have good views over Pat Bay with the sun setting in the background. Large (approx. 134'x101') flat, with good dark soil and some bush to give you privacy. Excellent value at $47,500.
"THE McGREGORS" 477-3675
Royal Trust 384-8001

THIS IS IT

A prime building lot on the Saanich Peninsula. Close to recreation and golfing. If you want a lot hurry on this one. Lots are scarce. Municipal water and septic with close to ½ an acre. $29,500.
JEFF BUZIAK
Office 388-6275 Residence
477-1841 PGR #2797 652-1985
BLOCK BROS. REALTY LTD.

METCHOSIN 2.3 ACRES

Build your house high up on the bluff and enjoy the views. $28,500. DAVE DOLLMAN 386-3494 (24 hrs.)
CENTURY 21
Western Homes Ltd.
1037 Cloverdale Ave.
386-3494 (24 hrs.)

BUILDING LOT $29,900

—Saanich West
—Priced for immediate sale
—Call me now for DETAILS. EXCL.
LINDA K. 479-8565
THE PERMANENT 477-0141

EAGLECREST RD.

Buy a little land; maybe 10 acres in Sooke would suit you. Good road and hydro to site. Vendors will consider trades with good equity or consider your terms on asking price of $39,900. They request immediate action.
NEIL RAWNSLEY 595-1507
MONTREAL TRUST 386-2111

10 ACRES

Connie Road (off Sooke Rd. before Gillespie). Stream, good road frontage. See these before deciding. Choice of two at $45,000 and $62,000. MLS.
DAVID SCOTT
P.R. BROWN & SONS LTD.
385-3435

MOBILE HOME LOT

.6 acre, residential treed lot, ½ mile past 17 mile house (Polymede Place). Priced at $15,500 — small price for a lot. Call
HERB McDANNOLD 384-6768
the Permanent 382-9191

UNSERVICED 2 LOTS ON Hyacinth St. needs some road and water extension. Fill has to be brought in for septic field. $43,000 for the pair. Contact BILL KOZAK at 642-3709 or 386-6164, CASTLE PROPERTIES LTD.

METCHOSIN — 10 ACRES
12% FINANCING
WITH $5,000.00 DOWN
FULL PRICE $44,900
Rick at Douglas Hawkes Ltd.
721-5161 384-7128

10,000 SQ. FT.
Fully serviced lots, Turgoose Point, from $36,000. T.D.M.C. Holdings Ltd. 598-1214, 592-7757.

FLORENCE LAKE RD.
Building lot easy access to lake, power, water. Few minutes to Mayfair. $26,500. Terms. 478-9133.

LARGE LOT ON JOANNE Place in Esquimalt Lagoon area of exclusive homes. Will sell lot for $36,500 or build to your plan. Call Jim Hamilton, 474-2852

SPARKLING OCEANVIEWS. Well-treed ½-acre in rustic residential area. Topographical plan included. $29,500. By owner. 658-8687

10 SCENIC ACRES ONLY minutes from Mill Bay. Good soil. $42,900. For brochure and map, 388-6876.

13,400 SQ FT SEA VIEW LOT ON Jedora Drive near Butchart Gardens. Fully serviced, offered at $49,500. 652-5722, 479-8531

ONE ACRE FLAT, TREED lot. Road improvements paid. Culvert in, lot surveyed. 658-8741 or 383-2431

BROADMEAD, ⅓-ACRE LOT on Royal Oak Dr. $45,000. Architecturally designed plan also available. 383-4738.

2 ACRES SEAVIEW
In East Sooke, Anderson Cove Road. Hydro, well. Offers on $31,000. 477-6476 evenings.

NICE VIEW LOT 50X110 NEAR Esquimalt Rd. and Head St. $35,000. 388-5454, 652-3838 or 478-1836.

SEA VIEW LOT
Abbey Road Phone 382-8385
6:30 to 8 P.M.

SEAVIEW ON CHALET RD. 87x117', reduced to $39,500 or best offer. 477-4441.

DEAN PARK ESTATES. PARtial view. Easy to build. $50,000. 656-3206.

DEAN PARK ESTATES fully serviced level lot with partial view. $45,000. 656-2200.

SET OF DELUXE TOWNhouse plans, very reasonable. 383-3914.

NORTHRIDGE AREA, 2 LOTS, for information call 478-7117 after 3 PM

271 LOTS FOR SALE

SHAWNIGAN LAKE, RECREation trailer lot, full hook up. $9200. 479-9844.

273 PROPERTY FOR SALE

WHITTOME'S
MILL BAY OFFICE SHAWNIGAN OFFICE

LAND IN THE SHAWNIGAN DISTRICT

Treed 1 acre building lot near lake access wigh drilled well. Across the road from the Jagerhaus in Shawnigan Lake. Only $20,900.

On the Silvermine Rd. in Shawnigan. A quiet Rd. away from it all. ¾ acre lot level and treed, only $14,900. M173.

1.76 Acres with septic system and well. Ready to build on. East Shawnigan, $24,900.
743-5311 JOHN ETTEMA 743-2607

BACK TO THE LAND

Build your own hobby farm on this 2 acre, wooded property. Great location near Shawnigan Lake. 5 min. walk to good fishing! Grow your own vegetables, cut your own wood. Asking $24,900. Call soon. M233.
743-5573 VAL STRETCH 743-4105

10 ACRES PRIVACY

Ideal estate type land suituated close to Prospect Lake. Densly treed affording Privacy and seclusion. Many excellent building sites. Only $69,900.
386-3231 RAY MILAN 388-5464
Block Bros. PGR. 699

HORSE HAVEN
Beautiful fertile bottom land, ideal for your 4 footed friends. 3.7 acres — lots of trees & good 2 bedroom home for owners. OTHER REVENUE. Full price $209,000. EXCLUSIVE:
Allan Kienman 656-4242 388-7868
DUNSMUIR PROPERTIES LTD.

GABRIOLA ISLAND
Foreclosure Sale
13 - 5 acre parcels. Prices as low as $15,000.
2 - 9 acre parcels and 1 - 7 acre parcel. 247-9406

35½ ACRES ON MUNNS ROAD. can be subdivided to six lots. Further information phone 479-2302.

274 PROPERTY WANTED

URGENTLY REQUIRED

Have two clients coming in early May. Require 3 BR's with rec room. Naval Officer also, 2-BR home with in-law suite.
FRANK BOUSFIELD 382-4968
RUSS FITZSIMMONS 477-2412
the Permanent 382-9191

CASH

Bonified builder developer wants lots and land for subdivision. Quick decision. Phone Kasapi Construction 386-6191 anytime or 592-6081 res.

WANTED LOT OR SMALL acreage for mobile home. Evenings after 6pm, 474-2083

CASH FOR LAND OR LOT IN Saanich. N&B Mamic Construction. 477-4736.

280 ACREAGE FOR SALE AND WANTED

B.C. LAND AND INSURANCE AGENCY LTD.

3.78 ACRES

½ wooded with a good stand of timber, the rest is pasture. Drilled well, fronting on Kangaroo and Beckingham Roads, Metchosin.
Asking $60,000
B. C. Land Don Oakes
478-5588 478-4334

KINGDOM FOR MY HORSE

This exceptional new listing is one mile from the Camosun/Interurban Campus. Fine hobby farm, level with true pasture including well situated building site looking South to the Olympics. $81,900. For further information and appointment for a private viewing, call:
381-3131 Robin Estlin 388-5464 Pgr. 528
REALTY WORLD
MacLeod & Associates

4.89 ACRES OVERLOOKING ELK LAKE

A one of a kind parcel bordering on the pump house road and backing on to Forest Hill Road at the top. Fully treed property with beautiful views of the lake. Cannot be subdivided. Excellent value at $145,000.
CLIFF SALMOND
385-7744 477-3626
GARDENER REALTY (1979) LTD.

40 ACRES WILDERNESS ACREAGE COWICHAN STATION S.W. OF DUNCAN

Varied terrain. Good building sites. Roadways through property for access. Off Riverside Rd. near Koksilah River. $85,000.00.
CALL: JOHN HOLMS at 386-7521
BOORMAN INVESTMENT CO. LTD. 612 FORT ST.

CHOICE 7 ACRES

Good areas for building sites, completely private. This property rises gently from the road up approx. 150-200 ft. allowing excellent views. There is a good well. Many kinds of trees. Asking price $77,500. For information call. GARDNER REALTY (1979) LTD., 384-7744, Art Streight, 388-6275 PGR 882.

10 ACRES

Offers are invited on the asking price of $45,000 for this 10 acre parcel of land in Metchosin. No hydro to property but excellent holding situation at this price. For information call
GALE CHRISTENSON
477-0191 477-7047
Royal Trust

SUBDIVISION

150 acres, 11 lots. Great potential. Close to Victoria. Asking $300,000.
FRANK SALE ANYTIME
THE PERMANENT 382-9191

EDMONTON
16 acres, 20 minutes to city, Highway 14. Gas, power, phone. Near good lake. Possible subdivision, $40,000. 656-1635.

TWO ACRE RANCHETTES, cleared land, city water. Price $49,000 each. Location-9299 Canora Road, North Saanich. 656-2340.

10 SCENIC ACRES ONLY minutes from Mill Bay. Good soil. $42,900. For brochure and map, 388-6876.

WANTED 2-5 ACRES
In Saanich East or West or peninsula area for building private home. 658-8886.

CENTRAL SAANICH, 4½ acres for sale. One acre cleared. Nice, sandy loam soil. $85,000. 598-2837.

280 ACREAGE FOR SALE AND WANTED

WEST BURNSIDE

2½ acres, farm zoned, mostly fenced, perc tested. Ideal for hobby farm. Sunny exposure. Asking $48,900. Terms arranged.
RUSS FITZSIMMONS 477-2412
FRANK BOUSFIELD 382-9191
the Permanent 382-9191

10 ACRES

Connie Road (off Sooke Rd. before Gillespie). Stream, good road frontage. See these before deciding. Choice of two at $45,000 and $62,000. MLS.
DAVID SCOTT
P.R. BROWN & SONS LTD.
385-3435

48.5 ACRES INCLUDES HOUSE AND BARN, SOME NICE PASTURE LAND, POTENTIAL SUBDIVISION. ASKING $250,000 SOOKE AREA. CALL TED CHARTERS 382-8101 or res. 384-9980. M.L.S. #045446.
National Trust Co.
(Douglas)

TRADE THROUGH CLASSIFIED DIAL 386-2121

285 UP ISLAND PROPERTIES

WHITTOME'S
MILL BAY OFFICE SHAWNIGAN OFFICE

BUYING ON A BUDGET

Here's the bargain you've been looking for. 2 bedroom double wide. Immaculate condition. Includes stove (self cleaning) fridge, washer, dryer, drapes. All for $23,900 firm. Duncan area.
743-5311 PAT SIDENIUS 743-5678

HOUSE UNTING BLUES?

Here's an alternative — 3 bdrm. Mobile home with Fisher stove. Nicely situated on a .68 acre treed Cobble Hill lot. Good well. Asking $41,500. M182.
743-5573 VAL STRETCH 743-4105

MOBILE, ADULT PARK MINT CONDITION $14,500

Professionally decorated 12x56 Moduline has 8x15 covered sundeck. Small attractive park. Vacant. For appointment call VAL STRETCH 743-4105.

ENJOY THE VIEW

of Shawnigan Lake. PLUS your own waterfront. Older house needs T.L.C. — but what a place to start. $56,500.
743-5311 PAT SIDENIUS 743-5678

THINK SPRING! THINK SHAWNIGAN!

Large beautiful cedar home — Shawnigan Beach Estates. Could be used as an in law duplex. $79,000.
743-5311 PAT SIDENIUS 743-5678

GET AWAY FROM IT ALL

THE BUSH — Approx. 5½ acres with a four year old full basement three bedrom home. Approx two acres cleared for farm use. Shawnigan area. $72,900. M235.
743-5311 PAT SIDENIUS 743-5678

COBBLE HILL

1.56 acres of level, treed land surrounded by other small high class residential acreages. In quiet country location. Near the Villages of Shawnigan, Mill Bay and Cobble Hill. Impressive 4-bedrm home with living room, dining room, study, family room and bathroom on the main floor. All bedrooms and 2 more bathrooms upstairs. Full basement. Large 2 car garage. No traffic by your door. A very desirable property, listed at $95,000. M205.
743-5311 PAT SIDENIUS 743-5678

MILL BAY EXECUTIVE INVESTMENT

Super natural 3 bdrms. (2 have lofts!) 3 baths plus Sauna. 2 F.P. Dream kitchen with oodles of cabinets, built-in dishwasher and rangke as well as huge pantry. Gorgeous combination of West Coast Cedar and Chalet styling. Daylight basement is tastefully finished. On a beautifully landscaped ¾ acre lot. Asking $95,500. M226.
743-5573 VAL STRETCH 743-4105

ATTRACTIVE HOME IN THE SHAWNIGAN VILLAGE

Within walking distance from all conveniences. Well built by experienced homebuilder. 2 bedrooms plus space for 2 more in the basement. Bay window. Electric hot air furnace. Listed at $57,000. Contact MR. JOHN ETTEMA for an appointment. House is rented at the moment. 743-2607 Res. 743-5573 office.

BUILDERS HOME

Exceptional home with view of the Shawnigan Lake. One of the most spacious homes around the Village with 3 bedrms., 2 bathrooms, bay window, island kitchen, built-in appliances and double fireplace on the main floor. Also living room, dining room, 2 bedrms., full bathroom, fireplace and combination laundry-kitchen on the lower floor. Priced at $74,900.
743-5573 JOHN ETTEMA 743-2607

3 Acres Shawnigan

3 bedrooms plus home over 4,000 sq. ft. includes formal dining room, library, studio, workshop, 3-car garage, and self-contained apartment. Located on three acres of rolling meadows and trees, fenced lakeview. Vendors will assist with financing. $169,000. M.L.S.
Linda Schaumleffel
381-3131 386-0403

Mobile Home Land .46 Acre

Level cleared lot ready to move your home to. Quiet area on Castley Road. Financing available. $15,000.
381-3131 Brenda Ellis 479-0335
REALTY WORLD
MacLeod & Associates

EXCELLENCE

This Lakefront Estate property near Duncan will provide a life style seldom found in other homes in the area, the grounds consist of 3½ acres of lush grass, gardens, orchard and parklike trees to open 350 feet of beautiful lakefrontage. All planned to accommodate an active family. The home features an inside swimming pool, sauna and shower. 4 Large bedrooms, 3 bathrooms, lovely living room with a beautiful white stone fireplace, separate dining room, extra large family room and office, room for your pool table etc. Almost 4500 sq. ft. of excellent living. Part basement, Spanish decor, a long low Rancher. Dock for your boat or plane. Offered now for $225,000. I urge you to call for an appointment to see this FINE HOME. Call Woodie Mott, 479-9467, Victoria Realty Ltd., 386-3585.

10 SCENIC ACRES ONLY minutes from Mill Bay. Good soil. $42,900. For brochure and map, 388-6876.

RECREATION LOT FOR sale. Honeymoon Bay. Asking $8000. 382-0933.

OWNER MUST SELL ½ ACRE lot near Qualicum, $9500 or best offer. 112-246-4188.

285 UP ISLAND PROPERTIES

BOOMING NANAIMO — ZONED, READY TO GO

Live in it: Hold it for investment: Build on it: 1275 Sq. Ft. of accommodation 9800 sq. ft. lot. Super buy at $55,900.

SHANE YADA
658-8762
VIDCO 388-4232

SECLUDED COUNTRY ESTATE

Near Duncan on 66 acres (2 separate parcels) with year round creek, well built large executive type home, 2 yrs. old with 6" walls and double windows throughout, 3000 sq. ft. upstairs with full finished basement, 3-4 bedrooms down, 2 bedrooms up with ensuite bathrooms, 4 other separate bathrooms, large living room with vaulted ceilings and heatilator fireplace, large entrance hall with vaulted ceilings, separate dining room, large family room off kitchen with heatilator fireplace, large rumpus room down with heatilator fireplace. 2 new barns for horses or cattle. $425,000. For futher information call Gordon Grier of Duncan Realty Ltd. 748-3156 or 746-6550.

ATTENTION SKIERS:

Plan ahead for next winter's accommodations. Close to Mt. Washington. Eight 3-bedroom condominiums listed at $33,500 to $34,500. For details contact

JIM ADDISON, RES.: 338-9134
DAVE PATERSON, RES.: 334-4581
R. A. ARNETT REALTY LTD.,
835 Cliffe Avenue,
Courtenay, B.C.
338-7781

3 ACRES OF EFFICIENT small holding with a 3 bedroom custom built home. Year round creek. Small barn and chicken house. This property is well looked after and is a pleasure to show. $97,500. EO59
2 storey, Commercial Block, 3,400 sq.ft. total. Can be adapted to any number of commercial enterprises. Also 6,400 sq.ft parking space. In an expanding town and area. Presently occupied. $185,000 or possibly an exchange. EO58
Please call C.L. Evoy at Century 21, Sutherland & Assoc., Duncan. 748-4656 or 746-6362 evenings.

COBBLE HILL ROAD

Offers please, says vendor on his beautiful 52 acre parcel with the bonus on an elegant double wide mobile home, complete with most furniture, two bathrooms, fireplace. Plenty of water here, some timber. Presently listed at $180,000, but open to offers. Call me and let me show you this lovely property. BARBARA BOLLI 595-4187 or 598-3321.
JACK MEARS
OAK BAY REALTY LTD.

SPRING SALES

HILLS OF COLUMBIA LOTS
(2 miles north of Parksville)
Fully serviced, sewer, water, B.C. Hydro, B.C. Tel, and Black top roads.
1. 20% off for cash offer.
2. 10% off for term offer.
Exclusive Agent M. G. Zorkin & Co. Ltd. Box 99, Nanaimo, B.C. V9R 5K4.
ACT NOW contact Tom Tyron at 753-3461, Nanaimo office, or 752-9301 Qualicum home.

THE MONTH OF APRIL ONLY!!

BY OWNER SEAVIEWS

Custom built 2 years old. Good sized living room and dining room featuring floor to ceiling stone heatilator fireplace, 2 bedrooms with 2 piece ensuite, kitchen with eating area, lots of cupboards and built in dishwasher, downstairs nicely finished rec room with wet bar plus heatilator fireplace, 3 piece bathroom, possible 3rd bedroom, double carport, 20x20 sundeck. Price $64,900, assumable mortgage at 10¼%. Cherry Point area. 743-4187.

DUNCAN WITH VIEW

$79,900 — 1463 sq. ft. on main floor. 2 full 4 pce. baths finished. Laundry facilities up and down. Cedar roof and 2 fireplaces. Large kitchen with eating area. You may pick your carpets and paint before the 28th in this new quality home. Phone JIMMY TURNBULL, 479-0735 or SANDY BANNER, 479-0430 for more information. CENTURY 21 Mayfair Realty Ltd.

HOBBY FARM

Duncan area. We have a good selection of hobby farms, 1 with beautiful log home, workshop, barn, fenced and cross fenced on 5.84 acres, lovely views, $125,000. Another with almost new 4 bedroom home on 9½ acres of good soil. Both near Duncan. For more information on these and others call Gordon Grier, Duncan Realty Ltd, 1-300 Brae Rd., Duncan. 748-3156 or 746-6550.

SHAWNIGAN MILL BAY

This well treed lot of approx. 2 acres is located exactly midway between Shawnigan Lake and Mill Bay. Near the Recreation Centre and in a pleasing rural residential area. Sloping lot provides a good building site. Priced at $25,900. MLS.
NEIL RAWNSLEY 595-1507
MONTREAL TRUST 386-2111

BY OWNER 14% FINANCING 4 bedroom cedar contemporary Shawnigan Lake available July 1. Vaulted cedar ceiling. Expensive floor coverings, thermopane, forced-air electric heat, wall oven, dishwasher, stone fireplace in family room on main floor. Study with photographic darkroom. Double carport and many other features. $92,500. 743-9527.

PROTECTION IS.

At entrance to Nanaimo harbour lies this small wooded island with its mostly recreational lots and some permanent homes. Hydro and community water system, roadways for walking. A bargin at $6,900. Wilfred Davis, 479-1667 or 658-8884.
J. H. Whittome & Co. Ltd.

MILL BAY

5 ACRES — CLEARED
$31,500
Piped water — Paved roads
11% FINANCING
Rick at Douglas Hawkes Ltd.
721-5161 384-7128

SEMI-WATERFRONT, GORgeous views. ½ acre. Village water system. 15 Mile S. of Courtenay. Vendor willing to assist with financing.
SHERILYN REDEKOPP
386-3231 656-3276
Block Bros.

NEARLY 5½ SECLUDED treed acres on community water. Hydro available. Excellent soil with 70' water frontage. Year round spring. Not in ALR, south of Deep Bay. Asking $65,900. 468-9484 or 479-5926.

COWICHAN BAY-MODERN 1465 sq. ft. 4 year old, 1 level, all electric home with partial seaview on ⅓ acre. Large sundeck, 5 appliances included in price of $69,500. 112-748-0518 or 748-9779. No agents.

BAMFIELD
78' waterfront with float and boat shed. 3 bedroms, full basement, auto oil heat and hot water. Furnished. Clear title. $65,500. By owner. 383-4084.

12 TO 14 ACRE PARCELS
A few left starting $33,900. Terms available. Near Qualicum Beach and Bowser. Call owner 733-6840 or 574-4845

290 FARMS FOR SALE AND WANTED

NATURE LOVERS MINI FARM OVER 10 ACRES

of secluded pasture with shaded treed areas and a year round stream. Walk to nature park or to the sandy beach yet only 20 min. drive to Victoria. Now add a golf course almost next door, a school just as close, a barn, garage, work shop, and 3 bedroom home on city water. A super view and you have perfection for $147,500. MLS. To view call me now!

JERRY ESKES
PEMBERTON, HOLMES LTD.
Res. 478-5667 Off 384-8124

SPELL IT OUT

When you have something to sell, the easiest way to find a buyer is to spell it out in print! You do that by placing a low-cost Classified Ad in the newspaper, telling our readers what you have to sell. We'll help you. Give us a call today at 386-2121.

293 GULF ISLAND PROPERTIES

"WHERE THE GRASS IS ALWAYS GREEN"

HORNBY ISLAND (hourly ferry)
1. Retirement home — panoramic ocean view. $42,500.
2. 2-bedroom cottage with ocean view; power and water available. $27,500.
3. 7 acres with panoramic ocean view SE. Power and drilled well. $65,000.
4. 10x50' trailer on a ½ acre. Power and water. $17,500.

DENMAN ISLAND (hourly ferry)
1. Cabin on the waterfront — walkon sand beach. Power. $32,500.
2. ½ acre waterfront — SW exposure. Power and piped water. $29,500.
3. Acre across road from waterfront. Piped water and power. $16,900.

Phone collect (604) 335-2475
TEMPLE SINCLAIR or T. J. SINCLAIR
ISLANDS BRANCH, NANAIMO REALTY CO. LTD.
HORNBY ISLAND, B.C. V0R 1Z0

Salt Spring Island 163 Acres

1400 ft. of waterfront facing west on Sansum Narrows. Great location for fishing and for those who prefer complete privacy and seclusion. Priced at only $95,000 and open to offers. For further details, please call:
ALAN WESTGATE 656-3423
MONTREAL TRUST 386-2111

North Pender Lot

Large building lot with water and power. Located on Port Road, 1½ miles to Otter Bay ferry, close to lakes.
381-3131 Brenda Ellis 479-0335
REALTY WORLD
MacLeod & Associates

SALTSPRING

Time to think of leisure days, sun, water, and pleasant times. This lot is on the edge of beautiful St. Mary's subdivision — close to the lake, boat ramp, and power is nearby. Call today to view. $12,900 MLS. MARION BRADSHAW, 386-2955 or 477-4125. CENTURY 21 Mayfair Realty.

HORNBY HEIGHTS 2 MILES West of co-op then follow red arrows. Very private vacation complex on 16 super-view acres available for occupancy now. Fully furnished with built-ins, 4 bedrooms, over 4,000' of roofed area, 1-year-old for sale by owner who will carry 10% mortgage with $60,000 down. See Lot #5 or phone 335-2283.

PENDER ISLAND

Lot 78 — Schooner Way, well-elevated lot, .35 acre, treed, piped water, close to Marina and park. Ideal recreational or retirement. Offers to $18,000. ML. Detail available.
HERB McDANNOLD 384-6768
the Permanent 382-9191

GULF ISLANDS

½ acre treed building lot with panoramic view of Gulf, Mt. Baker and Gulf Islands. Drive by: Lot 15, Cudmore Road, Ganges Heights. On paved road, hydro and water. Asking $26,750.
RALPH KELLER 385-9741
Henderson Realty Ltd.

SALT SPRING ISLAND
I need more room for family. Must sell lovely 2 br. bungalow. Sunny location on ½ acre lot with nice views. Close to Ganges and water. Hardwood floors, heatilator fireplace, completely redecorated. Separate garage and utility shed. Asking $63,800. 134 Park Drive, 112-537-2396.

AT GANGES HEIGHTS, LOT 22, ½-acre on Mt. Belcher Heights Road. Has view of Ganges, Gulf Islands and mainland mountains. Quiet location with road, water, hydro and good drainage. $25,000. Contact owner at 479-6366, after 7 pm.

GABRIOLA ISLAND
5 acres, well treed, $26,000 full price, $2600 down payment.
3 bedroom home, $49,500.
¾acre view lot $18,900.
½acre treed lot $7,400.
Neil Wark 247-8852 eves.
Gabriola Realty Ltd 247-9622

$18,000 FOR LOT ON DECOURCY Is. Lowbank, wtfrt., SW exp. Prov. park and marina close. Wildlife, ancient trees, view. 722-2957.

294 MAINLAND AND OUT OF PROVINCE PROPERTIES

FOR SALE. IN BIG GAME AND fishing country. Smith, Alberta near Lesser Slave Lake. 2 bedroom cottage, partly furnished on 1¾ lot. 592-7709 after 8pm.

RETIREMENT HOME $38,800. Penticton. Short walk to Lake and shopping. 2 bedrooms. Gas furnace. Fireplace. 382-8677.

HOLIDAY VILLAS AT 108 Time shares from $4750 and up. For a great Holiday and Investment phone 721-5471.

Deaths and funerals

305 DEATHS and FUNERALS

BARRETT — Muriel Mary Barrett, age 54, on April 18, 1980, in Las Vegas, Nevada. She was born in Cumberland, B.C. on July 29, 1925 and resided in Victoria for many years. She is survived by her loving husband, Raymond Barrett of Las Vegas; parents, Mr. and Mrs. William Ball; sisters, Phyllis Fenton and Waverly Green; brothers, Bill, Sydney and Stanley Ball; several nieces and nephews, aunts and uncles, and cousins. Also sincere thanks and appreciation to the doctor and nurses and her dear friends in Las Vegas.

Memorial services will be held in Emmanuel Baptist Church, corner of Henderson and Cedar Hill X Road, on Wednesday, April 30, 1980 at 1:00 p.m.

BECK — Queen Elizabeth (nee Frisby) of Mill Bay, passed away peacefully April 24, 1980 in her 75th year. Predeceased by her husband, Arch; survived by two brothers, Robert O. Frisby, Clearbrook, B.C., Gordon A. Frisby, Victoria; three sisters, Mrs. J. Halls (Cis) or Vancouver, Mrs. E. Wilson, (Elsie), Mill Bay, Mrs. F. Brommeland (Diane), West Vancouver.

A memorial service will be held at St. John the Baptist Anglican Church, Cobble Hill, B.C., Monday, April 28, 1980 at 12 noon, Rev. L. Thornton officiating. Cremation. No flowers by request. Arrangements through the Memorial Society of B.C. and First Memorial Services.

BROWN — In Victoria, B.C. on April 24, 1980, Matthew Brown aged 76, born in Kilmaurs, Scotland, a long time resident of Victoria residing at 1829 Carnarvon Street. Survived by his loving wife, Agnes (Nan); daughter, May Panter and son-in-law, Wally; son, Matthew James and daughter-in-law, Diane; seven grandchildren; seven great-grandchildren; one sister, Agnes Birtle, Edmonton, Alberta; one brother, John Brown, Senlac, Saskatchewan; an aunt, Jean Brown, Senlac, Saskatchewan; many nieces and nephews. He was a plumber for Menzies Plumbing for years, a member of the Scottish Caledonian Society; Old Age Pensioners No. 1 and Scottish Dancing Group.

Funeral service in McCall Bros. Chapel, Johnson at Vancouver Streets on Monday, April 28, 1980 at 2:15 p.m. with the Rev. B. Molloy officiating. Interment at Hatley Memorial Gardens. (Flowers gratefully declined. donations, if desired, may be made to the Cancer Clinic, c/o Royal Jubilee Hospital, 1900 Fort Street, Victoria).

CAMPBELL — On April 22, 1980, at Victoria General Hospital, Ernest Donald Campbell in his 92nd. year. Survived by his loving wife, Nan; two daughters, Ena V. Bickerton, Galiano, Doreen M. Lewis, Agincourt; two sons, Hugh, Trail, Bruce, Port Coquitlam; eight grandchildren; eight great-grandchildren. Member of the Royal Canadian Legion, Britannia Branch No. 7, member of Sunnyside Lodge No. 852 AF & AM and affiliated Mount Newton Lodge No. 89 AF & AM, member of the Order of St. John of Jerusalem with rank of Serving Brother and member of St. John Ambulance Brigade, served with the Navy League of Canada with the Royal Canadian Sea Cadet Corps in Winnipeg. Past president of Hampton Lawn Bowling Club. Was first Canadian president of the Retired Freight Claim Officers Association of North America. Past president of Retired Employees Association Canadian Pacific Services.

Funeral service will be held on Monday, April 28 at 11:00 a.m. from The Church of St. Luke, 3821 Cedar Hill Cross Road followed by interment in the Royal Oak Burial Park. The Rev. D. Edward F. Moulden officiating. Flowers gratefully declined. McCall Bros. in charge of arrangements.

DREWRY — E. Lyle, age 74, 202-415 Linden Avenue, peacefully, April 24, 1980, at Victoria General Hospital, after a long illness. He is survived by his loving wife, Marjorie, and sons, Wayne and Richard of Edmonton, and daughter, Lois Birnie in Canmore, Alberta, and two grandchildren, Shannon and Timmy Birnie. Also surviving are two brothers, Neil of Victoria and Bruce of Clinton, B.C. and four sisters, Jean Buckle and Ruth Macaskill of Vernon, B.C., Helen Hollick of Herschel, Saskatchewan, and Rose Evans of Victoria. Until retirement in Regina, Saskatchewan, in 1968 as principal of Wascana School, he had been a member of Regina staff since 1928. He had lived in Victoria since 1970; an ardent member of Gorge Vale Golf Club.

A memorial service will be held on April 28 at 2:00 p.m. at Fairfield United Church with Rev. J. Price officiating. Cremation. Flowers gratefully declined.

MURDOCH — In Victoria, B.C., on April 22, 1980, David M. Murdoch, aged 59 years, of 57 South Turner Street, born in Regina and a resident of Victoria since 1932. He is survived by two daughters, Andrea Lorraine Murdoch and Mavis Patricia Murdoch and one son, Raymond Dennis Murdoch, all of Victoria; three granchildren; his mother, Anna Murdoch of Victoria.

Funeral service in McCall Bros. FLORAL CHAPEL, Johnson at Vancouver Street, on Monday, April 28, at 1:00 p.m. with the Rev. Dr. G. Struthers officiating. Interment at Royal Oak Burial Park.

PARKER — Suddenly on April 23, 1980, in Colwood District Hospital, Mr. James Alexander Parker aged 80 years of the Duncan Manor, Duncan, B.C. Born in Saskatchewan, Mr. Parker had been a resident of the Cowichan Valley since 1911. He served for a short period of time in the Royal Canadian Navy during the First World War. Predeceased by his wife, Charlotte in 1977, he is survived by two sons, Robert of Cherry Point and Leonard of Cowichan Bay, also nine grandchildren.

Funeral services will be held on Monday, April 28, 1980 at 2:00 p.m. Duncan United Church. Interment in Shawnigan Lake Cemetary. Arrangements by the First Memorial Services Ltd. Flowers gratefully declined. If friends so desire contributions to the Memorial Society of B.C. or the charity of their choice would be appreciated.

PETERS — On April 25, 1980, after a lengthy illness, Dorothy Phyllis Peters of 1749 Townley Street, a native daughter of Victoria. She is survived by her loving husband, Gordon; two sons, Wayne and Keith, both of Victoria; mother, Mrs. Robert Hetherington of Victoria. She was a life long member of Metropolitan United Church.

Funeral service in McCall Bros. Chapel, Johnson at Vancouver Streets on Tuesday, April 29, 1980 at 2:00 p.m. with the Rev. E. Laura Butler officiating, followed by cremation. (Flowers gratefully declined. Donations, if desired, may be made to the Heart Fund, 1008 Blanshard Street or Diabetic Association, Victoria Branch, 1005 View Street, Victoria, V8V 3L7).

305 DEATHS and FUNERALS

PILLING — At the Gorge Road Hospital on April 25, 1980, Mr. William John Pilling, in his 102nd year, born in Accrington, England, and a resident of Victoria for many years. Predeceased by his wife, Mrs. Maude Pilling. He leaves his sons, George Pilling, Victoria, B.C. and Reginald Pilling, Vancouver, B.C.; two grandchildren; four great-grandchildren; also nieces and nephews in Victoria, B.C. and London, Ontario.

Visitation in the Sands Mortuary Limited, 1803 Quadra Street, Victoria, B.C., on Sunday, April 27, 1980, from 2:00 p.m. till 4:00 p.m. Service in the Sands Mortuary Limited, "Family Chapel of Memories", on Monday, April 28, 1980, at 11:00 a.m. Tony Roberts officiating. Interment at the Royal Oak Burial Park. Flowers gratefully declined. Those so desiring may contribute to the Canadian Cancer Society, 857 Caledonia Avenue, Victoria, B.C. V8T 1E6.
SANDS — VICTORIA

RODACKER — On April 25, 1980, Melvin J. beloved husband of Phyllis Rodacker of Victoria. Survived also by one son, Wayne, Grande Prairie, Alberta; three grandsons; five brothers and three sisters. Remains being forwarded to Grande Prairie where funeral service and interment will take place.

In lieu of flowers donations may be made to the Canadian Cancer Society, 857 Caledonia Avenue, Victoria. V8T 1E6.

ROE — On April 20, 1980, Mr. Everett Allen Roe, age, 63 years, born in Hanley, Saskatchewan, late residence, 1202 Fort Street, Victoria, B.C. He leaves his daughters, Mrs. Heather Schroeder, Mrs. Naomi Carfe, Vancouver, B.C.; parents, Mr. and Mrs. Edward Allen Roe, Vancouver, B.C.; brothers, Mr. Leonard Francis Roe, Mr. Clifford Jackson Roe, Mr. Donald Ivan Thomas Roe, Vancouver, B.C.; sister, Mrs. Violet Schnieder, Vancouver, B.C.; nieces and nephews. Mr. Roe served overseas during the Second World War with the Saskatoon Light Infintry and was a member of Pro Patria Branch No. 31, Victoria, B.C.; member of Legion of Frontier's Men of The Commonwealth, Victoria and Vancouver, B.C.

Service in the Sands Mortuary Limited, "Family Chapel of Memories", 1803 Quadra Street, Victoria, B.C. on Monday, April 28, 1980 at 1:00 p.m. Tony Roberts officiating. Interment at the Veterans Cemetery, Esquimalt, B.C.
SANDS—VICTORIA

SISMEY — Mary (Molly) of Victoria, formerly of Penticton, B.C., peacefully at Victoria General Hospital on April 23, 1980 in her 83rd. year. Survived by three sons, Bill (Vancouver), Howard, (Brentwood Bay) and Bud (Victoria); twelve grandchildren, seven great-grandchildren; also three sisters and one niece.

Memorial service will be held Sunday, May 4, 1980 at 3:00 p.m. in the Chapel of First Memorial, 4725 Falaise Drive. Cremation. Flowers gratefully declined, donations may be made to the Canadian Cancer Society, 857 Caledonia Avenue, Victoria, B.C. V8T 1E6. Arrangements through the Memorial Society of B.C. and First Memorial Services.

WHITE — In Victoria, B.C. on April 24, 1980, Mr. William Thomas White, aged 79 years, born in Cornwall, England, late residence Richardson Manor. Mr. White leaves many dear friends at his residence and St. Aidan's United Church.

Service in the Sands Mortuary Limited, "Family Chapel of Memories", 1803 Quadra Street, Victoria, B.C. on Tuesday, April 29, 1980 at 3:00 p.m. Rev. J. Rae Allan officiating. Cremation.
SANDS—VICTORIA

WILLIAMSON — On April 21, 1980, Mr. Edward Victor Williamson, age 75 years, born in Sherbrook, Quebec and a resident of Langford, B.C. for the past nine years, formerly of Montreal, Quebec. He leaves his loving wife, Delia Zella Williamson, at home; sons, Robert, Hamilton, Ontario, George (Sgnt. First Class, U.S. Army (North Carolina, U.S.A.; daughters, Mrs. S. (Margaret) Donnelly, Viriginia, U.S.A., Beverly, at the residence; six grandchildren; 10 nieces and nephews; 22 great nieces and nephews; four great-great nephews. Mr. Williamson retired from Bell Canada in Montreal in 1965 after over 40 years service. He was a member of the St. John's Ambulance Society for many years, a Life Member of the Telephone Pioneers of America; The Frederick Johnson, Fleetwood Sise Chapter.

Service in the Sands Funeral Chapel of Heather, 317 Goldstream Avenue, Colwood, B.C. on Monday, April 28, 1980 at 3:00 p.m. Rev. H. Silvester officiating. Cremation.
SANDS—COLWOOD

308 CARDS OF THANKS

We wish to express our sincere thanks to the people in the community for their expressions of sympathy, many acts of kindness, flowers, cards, food, phone calls, letters of comfort, Memorial Fund contributions, and prayers, after the sudden and untimely loss of our Beloved Daughter and only cild, Charlene Crystal.

A special thanks to Rev. H. Bickel and the Congregation at Redeemer Lutheran Church.

It is comforting to know that so many people care and share our loss. Your kindness will always be remembered.
—Ron and Jean Wenzel

The family of the late Mrs. Gladys K. Blowey would like to thank their many friends for their wonderful support given the family at this time, with their kindness, sympathy, cards and letters.
J.C. Fresno Blowey & Family

309 IN MEMORIAM

GODFREY - In loving memory of my Husband, Bob.
"He has put on invisibility.
Dear Lord, I cannot see-
But his I know, although the road ascends.
And passes from my sight,
That there will be no night;
That You will take him gently by the hand and lead him on.
Along the road of Life that never ends,
And he will find it is not death but dawn.
I do not doubt that You are there as here,
And you will hold him dear."
Glad Godfrey

REID — In loving memory of our dear husband, father and grandfather George, who left us on April 26, 1978.
Softly the leaves of memory fall
Gently we gather and treasure them all.
Unseen, unheard, you're always near
So loved, so missed, so very dear.
—Loving wife, Muriel, children and grandchildren.

McCLYMONT - In loving memory of Norma, a beloved wife and mother, who passed away April 25/79, and is sadly missed by all.
Her warmth, sincerity and cheerful smile will always be remembered by her husband Roy and family.

309 IN MEMORIAM

PIERCY - George W. Piercy passed away April 23, 1978.
"His word was his bond"
Fondly remembered and deeply missed by all his family and friends.

310 FUNERAL DIRECTORS

McCall's

SATURDAY and SUNDAY
McNEIL
Mr. William Patrick
VISITATION

MONDAY
McNEIL
Mr. William Patrick
10:00 a.m. MASS ST. ANDREW'S CATHEDRAL
ROBERTSON
Mr. Charles Manzer
10:30 a.m. FLORAL CHAPEL
CAMPBELL
Mr. Ernest Donald
11:00 a.m. ST. LUKES CHURCH
MURDOCH
Mr. David M.
1:00 p.m. FLORAL CHAPEL
BROWN
Mr. Matthew
2:15 p.m. FLORAL CHAPEL

TUESDAY
PETERS
Mrs. Dorothy Phyllis
2:00 p.m. FLORAL CHAPEL

McCALL BROS. Funeral Chapels
JOHNSON AT VANCOUVER STREETS

For Funeral and Pre-Arrangement Information
Phone 385-4465

Sands

FAMILY OWNED and OPERATED Since 1912

Victoria's 2 Dignified and Reverent Chapels

"Memorial Chapel of Chimes"
"Family Chapel of Memories"

1803 Quadra St.
Your Seven community chapels

VICTORIA	388-5155
SIDNEY	656-2932
COLWOOD	478-3821
DUNCAN	746-5212
LADYSMITH	245-2331
NANAIMO	753-2032

We Care About Vancouver Island Families

Sands

Hayward's (B.C. Funeral Co.) Thomson & Irving

Funeral Chapels
1625 Quadra St.
386-3505

CUNNINGHAM FUNERAL CHAPEL
1155 FORT STREET
Phone 384-5512 or 384-8626
Offering dignified moderate service for all. Geo. S. Cunningham, owner, manager.

FIRST MEMORIAL SERVICES
Serving the Public and Exclusive Area Undertakers for the Memorial Society of B.C. 658-5244.

The Lord is my Shepherd
I shall not want
He maketh me to lie down in green pastures
He restoreth my soul
He leadeth me in the path of righteousness for his name sake
Yea though I walk through the valley of the shadow of death
I will fear no evil
For thou art with me, thy rod and thy staff they comfort me
Thou preparest a table before me in the presence of mine enemies
Thou anointest my head with oil
My cup runneth over
Surely goodness and mercy shall follow me all the days of my life and I will dwell in the House of the Lord forever.

311 MONUMENTS

STEWART MONUMENTAL WORKS LTD.
ESTABLISHED 1896
Marble fireplace and tabletops.
1403 May St. 384-3452
Memorial of Distinction

Mortimer's Monuments
383-6421
709 KINGS RD. (at Douglas)
FOUNDED 1877

312 FLORISTS

Daisy Chain Florist
382-2512 435 Simcoe St.

HOW TO WRITE A GOOD CLASSIFIED ACTION AD

1—IT'S BEST to start your ad with the name of the article or service you have to offer. If you have an apartment, room, etc., for rent, or property for sale; start your ad with the location.

2—BE CLEAR. Readers respond more quickly and favorably by giving complete, definite information. Always include the price in your advertisement.

3—MAKE IT EASY for the reader-prospect to reach you. Always give your telephone number or your name and address. If you do not have regular hours, state a preferred time for the prospect to get in touch with you.

4—PLAY SAFE. You get the greatest reader attention by using consecutive insertions. A six-day order is best and costs less, and you can, of course, stop your ad as soon as you get the results you want. You pay only for the days your ad appeared. Lower yearly rates are available to those who wish to keep their services or products before the public.

5—PLACE YOURSELF in the reader's position and ask yourself what you want to know about your offer. The answer you give will make a good Want Ad.

6—GIVE YOUR PROSPECT every inducement you can with good copy. Classified action ad readers have the money and are already interested in buying the merchandise or service you have to offer; the details and information you give are the most important.

7—TO PLACE YOUR AD, call 386-2121, your direct line number to fast Want Ad action. A courteous, efficient advisor will be glad to help you word and place your order. And remember, Classified Action Ads afford you the most complete coverage. Telephones are open 8:00 a.m. to 6:00 p.m. Monday through Friday, 8:00 to 5:30 p.m. Saturday. Don't allow the reader to speculate.

Advertising helps good things happen.

NOTICE TO CREDITORS

DUNCAN FISH & CHIPS, 460 Trans-Canada Highway, Duncan, B.C.

NOTICE IS HEREBY GIVEN to the creditors and those having claim against the said business: The said business is under new ownership as of May 1, 1980. The new owners, John and Blakey Lo are not responsible for any debts or liabilities incurred by the existing owners of the said business, being CHRISTINA SEAFOOD HOLDINGS LTD. and the managers, WILLIAM HARRY WASS and CHRISTINA WASS.

Johnson and Lee,
Barristers & Solicitors,
No. 212 McKenzie Mall,
1595 McKenzie Ave.,
Victoria, B.C.
V8N 1A4
Telephone: 477-0121.

MOTOR VEHICLE BRANCH
MINISTRY OF TRANSPORTATION AND HIGHWAYS
DECALS/STICKERS TO VALIDATE NUMBER PLATES

Sealed tenders to supply Validation Decals/Stickers for Motor Vehicle number plates to the Motor Vehicle Branch Warehouse in Burnaby, B.C., will be received until 11:00 a.m., May 12, 1980, at the Office of the Purchasing Commission, Ste. 125, 1190 Melville Street, Vancouver, B.C., for public viewing at May 12, 1980, at 2:00 p.m.

Tender forms and specifications may be obtained from the Offices of the Purchasing Commission either Ste. 125, 1190 Melville Street, Vancouver, B.C., or 914 Yates Street, Victoria, B.C., on application in person.

Tenders submitted on any form other than those supplied will not be considered.

Lowest or any tender will not necessarily be accepted, and the Purchasing Commission reserves the right to renegotiate with any successful tenderer as the public interest may apply.

Requisition — 170278; Vote No. 201.

A. W. Charlton,
CHAIRMAN,
Purchasing Commission,
Parliament Buildings,
Victoria, B.C.

rb auction

Unreserved PUBLIC AUCTIONS

no.1 WEDNESDAY, APRIL 30th, 1980
PRINCE GEORGE, B.C.
SALE SITE: Highway 97 South, 2 Miles South of Weigh scales.
SITE PHONE: (604) 963-8262
COMPLETE DISPERSAL FOR: W. H. Widen Logging Ltd.
EQUIPMENT FROM: Ducharme Bros. Logging Ltd. and Other Owners.

CRAWLER TRACTORS incl: Cat D9G, 1978 Cat D8K, Cat D8H 46A, 1979 IHC TD25E (Approx 750 meter hrs), 1971 IHC TD25C, 1978 Komatsu D85E, 2-Komatsu D65E's (1976-1975), 4-Cat D6C's, 1977 John Deere 450C. **WHEEL LOADERS** incl: 1977 Cat 966C, 1976 Cat 966C, 1974 Cat 966C, 1976 Michigan 125, Hough 90. **MOTOR GRADERS** incl: 2-Champion 686's (1974-1973), 1972 Champion 562B, Cat 12E, Wabco 660. **SKIDDERS** incl: 2-Clark 668C's Line (1978-1977), 3-1978 Clark 667C's Line, 7-Clark 667B's Line, 1972 Clark 666B, John Deere 440, 1977 John Deere 640G. **LOGGING EQUIPMENT** incl: 1978 Cat 225/235 Feller-Buncher/Excavator, 1978 Drott 40 BLCW Feller/Buncher, 1975 Drott 40 w/20" buncher head, 1972 Prentice RT600 Hyd Log Loader. **EXCAVATORS** incl: Warner-Swasey G600 Gradall, Hein-Werner C12HD. **MOTOR SCRAPERS** incl: 2-Cat 631B's. **LOG TRUCKS** incl: 1979 White Freightliner w/Knight 3 axle dog Logger trailer, 1978 Kenworth LW924 w/Peerless-Page 25 Ton trailer, 1978 Kenworth W924 w/Peerless 25 Ton trailer, 1977 K.W. W924 w/Peerless 25 Ton trailer, 1970 K.W. W924 w/Peerless Trailer. **CRAWLER LOADER** : 1972 Fiat-Allis HD12G. **LOADER BACKHOE:** 1972 Case 580B. **TRUCKS** incl: 1979 Peterbilt T/A w/Cat power, Sleeper (approx 50,000 miles since new). 2-Mack R600 T/A, White Freightliner, 1979 IHC 1724 S/A Flat deck w/hoist, IHC R160 Shop truck, Ford 350 Service Truck, Ford 350 Wash & compressor truck, 1979 & 1978 Ford & GMC ¾ Ton (4x4's). **TRAILERS** incl: 1979 Knight 50 Ton T/A D.D. Lowboy w/booster axle, Fruehauf 40 Ton T/A D.D. Lowboy, Trailmobile 45' combination chip dry van, Arnes Tri-axle belly dump, Knight T/A Slider dump. **CAMP** incl: Campmobile 22 Man complex consisting of: 2-12x48 Utility/Sleepers, 3-12x48 Bunkhouses, 1-12x48 Recreation trailer, Kitchen/Diners, Fabtec 10x20 Storage, Fabtec 10x20 Utility, Portabuilt 10x20 Kitchen, Portabuilt 10x20 Utility, 3-Portabuilt 10x20 Sleepers, Tissington 10x40 Kitchen/Diner. **AIRPLANES** incl: 1978 Cessna 206, 1976 Cessna 185. **MISC.** incl: Case 580 Loader/Backhoe, Case 1175 Farm tractor, IHC 806 Farm tractor, Allied 36' port. grain auger, 1978 Diplomat 23' Motorhome, Yellowstone 23' travel trailer, 1976 Bendix Centurion 23' Motorhome. **GENERATOR SETS** incl: 3-Kato 10 K.W. 4-Kato 7.5 K.W. **AUTOMOBILES. BUS. WELDERS. COMPRESSORS. FARM EQUIPMENT. FUEL TRAILERS.** ½, ¾ Ton (4x4's).

no.2 WEDNESDAY, MAY 14th 1980
GRANDE PRAIRIE, ALBERTA
COMPLETE DISPERSAL FOR: Sterling Contractors Ltd.

CRAWLER TRACTORS: 1978 Cat D8K c/w 8D ripper, 1979 Cat D7G LGP, 1979 Cat D7G, 1978 Cat D7G, 1976 Cat D7G, 1978 Cat D6D 4X Series, 1977 Cat D6D 3X Series, 3-Cat D6C's Wide pad (1976-1975), 3-Cat D6C LGP 90B Series (1975), 1972 Cat D6C 69J, Cat D6C 74A. **EXCAVATORS:** 1978 Cat 235 c/w 12' stick, 34" pads, D7 Size U/C. **MOTOR GRADER:** 1977 Cat 140G c/w Ripper. **WINCH TRACTORS:** 1978 Kenworth w/GM 8V92 power, 1977 GMC 6500 S/A w/V8-427 engine. **PICKUPS:** 2-1980 Chev 1 Ton (4x4's), 1980 Chev 1 Ton Flat deck, 1979 IHC 3 Ton Mechanics truck, 2-1979 Ford 250 (4x4's), 3-1978 Chev ¾ Ton (4x4's). **MISC.:** 1978 Fruehauf 40 Ton T/A Lowboy w/9'x40' deck, 1975 Fruehauf 40 Ton T/A Lowboy, 1978 Atco Kitchen/Diner/Sleeper unit. **COMPACTION. PULL SCRAPERS. CAMP.**

no.3 THURSDAY, MAY 15th 1980
FORT ST. JOHN, B.C.
SALE SITE: Mile 49 Alaska Hwy., Fort St. John, B.C.
SITE PHONE: (604) 785-8095
COMPLETE DISPERSAL FOR: Traction Construction Ltd.
EQUIPMENT FROM: Pat Preston Contracting Ltd.

CRAWLER TRACTORS incl: 1978 Cat D8K w/8B ripper, Cat D8H, 3-1976 Cat D7G's c/w Rippers, 1973 Cat D7F, 3-Cat D7E w/rippers, 1978 Cat D6D 4X series, 1977 Cat D6C w/30" pads, 1976 cat D6C w/ripper, 1975 Cat D6C, 1974 Cat D6C, 2-1973 Cat D6C, 1972 Cat D6C, 1971 Cat D6C. **MOTOR SCRAPERS** incl: 2-1975 Cat 627B's c/w Push-Pull attachments, cushin hitches, 1975 Cat 627B w/cushin hitch, 2-1976 Cat 621B's w/cushin hitches. **EXCAVATORS** incl: 1978 Cat 225, 1976 Cat 225, 1977 John Deere 690B, 1976 John Deere 690B. **MOTOR GRADERS** incl: 1978 Cat 140G, 1974 Cat 140G, 1972 Champion D600. **CAMP** incl: 1980 Whipco 10x44 Kitchen/Diner, 1980 Whipco 10x44 Sleeper/Utility, Atco 10x40 Kitchen/Diner, Portabuilt 10x40 Kitchen/Diner, 3-Atco sleepers. **AIRPLANE:** Cessna 172. **TRAILERS** incl: 4-Derrick T/A Belly dumps, Fruehauf 45' Hiboy, Fruehauf 38' float. **LOADER/BACKHOE:** 1974 J.D. 310. **TRENCHERS** incl: 2-Parsons 150. **SIDE BOOMS** incl: 1978 Case 350, 1974 Case 350. **POWER UNITS** incl: 1977 Kato 150 K.W. w/GM 6-71 power. **TRUCK TRACTORS** incl: 1976 Kenworth W924, 1974 Ford F600. **SERVICE TRUCKS** incl: 1973 Chev C65, 1977 Ford 350 Mechanics truck. **WINCH TRUCKS** incl: 1976 GMC 6500 S/A, 2-1978 Chevy 1 tons. **PICKUPS** incl: 6-Ford 250 ¾ Tons (1980-1979), Chev ½ Tons. **PULL SCRAPERS. 1 TONS. MECHANICS TRUCKS. LOWBOYS.**

Write or phone for FREE Brochure.

RITCHIE BROS. Auctioneers
B.C. Dealers Licence No. D01076A
HEAD OFFICE:
9200 BRIDGEPORT ROAD, RICHMOND, B.C. V6X 1S1
TELEPHONE (604) 273-7564 TELEX 04-355580

SHERIFF'S SALE

Under and by virtue of a Writ of Seizure and Sale issued out of the County Court of Vancouver Island, Victoria Registry, against the goods and chattels of:
Raymond Thomas deMacedo
I have seized and will offer for sale all the right, title and interest the defendant has in 1 share, purported to be owned by Raymond Thomas deMacedo in Cathedral Grove Investments Ltd., and 115 shares purported to be owned by Raymond Thomas deMacedo in Savoy Development & Construction Ltd.
Terms of Sale: sealed bids in writing to be submitted to the undersigned by 12:00 noon, Friday, May 2, 1980, together with a certified cheque made payable to the Sheriff, Vancouver Island Region No. 1 for 10% of the bid. The right to reject any or all bids is mine.
For further particulars apply to the office of the undersigned.
Deputy Sheriff Holmes
Sheriff's Office
850 Burdett Ave., Room 1
Victoria, B.C., 387-6811
V8W 1B4

SHERIFF'S SALE

Under and by virtue of a Writ of Seizure and Sale issued out of the Supreme Court of British Columbia, Victoria Registry against the goods and chattels of:
John Lawko
purported to be
(1) 1975 Ford Flat Deck, Serial #F37MRX20024
I have seized and will offer for sale by public auction at Victoria Super Service Towing Ltd., 310 Bay St., Victoria, B.C., on Friday the 2nd day of May, 1980, at the hour of 10:00 o'clock in the forenoon all the right, title and interest the defendant has in the vehicle. The vehicle may be viewed at Victoria Super Service Towing Ltd., 310 Bay St., Victoria, B.C., between the hours of 8:30 a.m. and 4:30 p.m. Monday to Friday.
Terms of Sale: on a where is as is basis, cash plus 4% Sales Tax.
For further particulars apply to Deputy Sheriff Holmes, Room #1, 850 Burdett Ave., Victoria, B.C., 387-6811.
Deputy Sheriff Holmes
Vancouver Island
Region No. 1

British Columbia Buildings Corporation

Invitation to Tender

Sealed Tenders, marked **"EXTERIOR PAINTING OF BUILDING"** for 544-552 Michigan Street, Victoria, B.C. for **supply of labour and material for painting of exterior will be received** up to **3:00 p.m.** local time the **14th day of May 1980, and those** available at that time will be opened in **public at 805 Cloverdale Avenue, Victoria, B.C. V8X 2S9.**
Tender documents may be obtained at the above address **after 9:00 a.m.** on the **28th day of April 1980.**
Tenders must be filed on the forms provided in **sealed, clearly marked** envelopes. The lowest or any tender will **not necessarily** be accepted

British Columbia Buildings Corporation

Invitation to Tender

SEALED TENDERS, marked: "Landscape Maintenance": 547 Michigan Street, 433 Kingston Street, 553/557 Superior Street and 544/552 Michigan Street for a period of two (2) years will be received up to 3:00 p.m. local time the 14th day of May 1980, and those available at that time will be opened in public at 301 Menzies Street, Victoria, B.C. V8V 2G8.
For the purpose of determining the nature and extent of work involved, the Building Manager or his designate will conduct a tour of the subject buildings on April 29, 1980 at 8:00 a.m., 301 Menzies Street, Victoria.
Tender documents may be obtained at the above address after 9:00 a.m. on the 28th day of April 1980.
Tenders must be filed on the forms provided, in sealed, clearly marked envelopes.
The lowest or any tender will not necessarily be accepted.

MARSHAL'S SALE

No. T-4980-79

IN THE FEDERAL COURT OF CANADA—Trial Division
BETWEEN:
BANK OF BRITISH COLUMBIA
PLAINTIFF
AND:
THE SHIP "MAHALO NUI II" AND VICTORIA IMPORTING AND EXPORTING COMPANY LTD.
DEFENDANTS

Pursuant to a Commission for Sale issued out of the Federal Court of Canada, Trial Division, dated the 26th day of March, 1980, and to me directed, the Ship "Mahalo Nui II" will be sold by means of offers to purchase (sealed tenders) addressed to the undersigned.

CONDITIONS FOR SALE:

The Ship "Mahalo Nui II" will be sold on a where is and as is basis with all faults as she now lays, without any allowance for deficiency in length, weight, quantity, quality or any defect or error whatsoever, particulars not guaranteed.

Each offer to purchase (sealed tender) must be accompanied by a deposit in cash or certified cheque, in the amount of 10% of the tenderized price. Certified cheques are to be made payable to the Receiver General of Canada.

Only those offers for purchase received one clear day before the 23rd day of May, 1980, shall be eligible for consideration and entitled to be opened.

The highest offer to purchase will be accepted unless that offer is less than the appraised value, if less than the appraised value, approval of the Court shall be required before the offer may be accepted. The successful tenderer shall pay the balance of the purchase price within 10 days of the acceptance of the offer to purchase in cash or certified cheque, made payable to the Receiver General of Canada.

If the successful tenderer fails to pay the balance of the tendered price, his deposit will be forfeited. In that event, the undersigned will sell the vessel, with the approval of the Court, to the next highest tenderer, if that next highest tenderer agrees.

The deposits of the unsuccessful tenderers will be returned within 48 hours after the opening of the said tenders.

Particulars of the Ship "Mahalo Nui II" are as follows:
Official number, 195443; Length, 41.1'; Beam, 12.4'; Registered Tonnage, 20.93; Gross Tonnage 24.26; Power, 2 Chrysler Crown Engines

NOTICE TO ALL CREDITORS OF THE SHIP "MAHALO NUI II"

The ship is arrested in the County of Victoria, Province of British Columbia. Any and all claims against the ship must be filed by Affidavit in the Registry of the Federal Court of Canada, Trial Division, Vancouver, British Columbia, on or before May 17, 1980. Any creditor signing such an Affidavit, and any parties to this action, may (without leave) cross examine the maker of any such affidavit and may make an application to this Court to dispute any claim filed. Such application shall not be filed later than May 31, 1980. The rights of any claimants in rem against the ship to the proceeds of any sale and all questions respecting priorities, are reserved.

NOTICE TO PROSPECTIVE PURCHASER

Sealed tenders together with the 10% of the offer to purchase, addressed to the undersigned and marked "SEALED TENDER — MAHALO NUI II" must be received by the 22nd day of May, 1980. Tenders will be opened on May 23, 1980, 10:00 a.m. at the office of the undersigned, Room 1, Law Courts, 850 Burdett Avenue, Victoria, B.C. The Ship will be open for viewing between the hours of 10:00 a.m. and 3:00 p.m. in the afternoon, on Monday the 28th day of April, 1980 at Capital City Yacht Club, Blue Heron Road, Sidney, B.C.

Dated at Victoria, Province of British Columbia, this 1st day of April, A.D. 1980.

Deputy Sheriff Holmes
Vancouver Island Region No. 1
ex officio Marshal of the Federal Court of Canada

Cowichan River hatchery still years away

DUNCAN — There will not be a major hatchery on the Cowichan River for at least four years, federal fisheries officer Trevor Fields said at a recent Cowichan Bay ratepayers' meeting.

He told the area's residents and ratepayers association that the Salmonid Enhancement Program currently underway on the Cowichan will continue but that no major hatchery was contemplated.

THE FISHERIES officer came under the gun from residents upset concerning the decline in salmon in the bay, lack of a major hatchery and the amount of salmon taken by the ever growing seal population in the bay.

He said there will be no major hatchery but added that the smaller hatchery located on the Cowichan Indian reserve was operating successfully and would be incubating some 100,000 chinook eggs this year.

FIELDS SAID there were many river on the coast farther north in the gulf where the fish would more likely be caught by Canadian fishermen and these areas would be looked at more favorably than the Cowichan.

He admitted that the Americans had many hatcheries in the sound and that Canadians catch more American fish than vice versa.

HE WAS asked by one ratepayer: "Then what is the idea of stating we won't build a hatchery because they (Americans) are liable to catch a few of our fish?"

Fields replied: "That is not my decision. That is a problem the politicians are faced with in deciding where the best place to build a hatchery would be."

HE TOLD the meeting that he didn't believe that a hatchery on the Cowichan River is really going to improve fishing in Cowichan Bay until commercial fishery and the net fishery are regulated.

He said the residents were "thinking about fishing in Cowichan Bay as it was 20 years ago, when most fishing was done close to shore in the bay itself and in Saanich Inlet."

"NOW IT IS being done farther out in the Moresby Island area, East Point, all down around through the San Juans and Victoria.

"I don't think you are ever going to see the kind of fishing you used to have in Cowichan Bay, unless we put out a tremendous amount of fish."

LLOYD Newcombe questioned Field about the hatchery on the Indian reserve and how many eggs had been lost there.

Fields said that "they did have some problems earlier in the year when they lost about 20 per cent of the eggs."

However, fisheries claims that an 80-per-cent survival rate is quite good for a hatchery.

MRS. PENNY Newman asked if there was anything that private groups could do to enhance the development of salmon in the area.

She was told to get in touch with Trevor Morris, community adviser of the Salmonid Enhancement Program. It is part of his job to assist volunteers wishing to get involved in the program.

NEWCOMBE brought up the matter of seals and their effect on salmon in local waters.

The fisheries officer said there did not appear to be much information on seals and their eating habits, but the average seal consumed about six pounds of fish daily, mostly bottom fish, and did not eat salmon unless closely packed in a school such as in the mouth of an estuary.

NEWCOMBE said Atlantic fishermen claimed Atlantic salmon would have been wiped out had not the seal population been controlled.

He said the fisheries officer on the east coast seem to know that seals eat salmon and had taken action to remedy the situation.

THE MEETING was told that the federal fisheries was not looking at a program to control the seal population on the West Coast.

Wally Newman pointed out that federal fisheries had not always thought that seals should not be controlled.

HE RELATED his experiences hunting seals when a bounty was offered. At that time, fisheries thought the seals and sea lions were a menace to salmon fishing.

The fisheries officer admitted in those days the fishing vessels were issued ammunition with orders to shoot seals on sight.

Newman said something would have to be done about the seals if local residents were to continue to enjoy sports fishing in the area.

FOLLOWING the meeting, Newman told the Colonist: "I think in all fairness to the fisheries officers, they are trying hard, but their hands are tied.

"The younger officers that we get these days just don't have the experience and the long time history of the area.

"They don't know what it was like in these waters 30-40 years ago."

YOUTHS SOUGHT IN DISCO SCARE

Two youths who were ejected from a downtown Victoria disco late Thursday night are believed responsible for an attempted fire-bombing early Friday morning.

Only minor damage was caused at New York, New York, 860 Yates, where a one-litre plastic container of paint thinner with a wick attached was ignited outside a second-floor fire escape on the west side of the disco.

Victoria police said two youths were thrown out about 11 p.m. after they tried to enter the nightspot without paying.

About 12:20 a.m., a witness saw two persons setting the fire and notified the Victoria fire department.

Employee Scott Woodburn extinguished the fire before fire equipment arrived, and two youths who matched the descriptions given by witnesses were spotted across the street watching firemen.

Police are continuing their investigation.

Special Offer

FOR PRIVATE PARTY CLASSIFIED ADVERTISERS

Use this handy coupon to place your Classified Advertisement and save money

Name .....

Address .....

Phone No. .....

Signature .....

No. of insertions ..... Amount Enclosed $ .....

FILL OUT AND MAIL TO

SPECIAL OFFER
Victoria Press,
P.O. BOX 300,
Victoria, B.C.
V8W 2N4.

OR
DELIVER IN PERSON TO
2621 Douglas St.,
Victoria, B.C.

Your ad will run as soon as possible upon receipt of this coupon and payment or please specify consecutive dates.

.....

.....

Classification Number ..... 10 WORDS MINIMUM

10 Words for 1 insertion in the Daily Colonist and Victoria Times: $1.20
12¢ for each additional word.

10 Words for 3 insertions in The Daily Colonist and Victoria Times: $2.85
28¢ for each additional word.

10 Words for 6 insertions in The Daily Colonist and Victoria Times: $4.50
45¢ for each additional word.

Victoria Press Box Charge $3.50 per month.

☐ Replies to be mailed ☐ Replies to be held for pickup

All ads must be written in regular classified style, and run on consecutive days.

All real estate, mobile home, rental and business advertising is considered to be commercial advertising and will not qualify for this special offer.

SEND CHEQUE or MONEY ORDER

— NO REFUNDS —

THE DAILY COLONIST AND VICTORIA TIMES

the Bay

TO MOTHER WITH LOVE FROM THE BAY

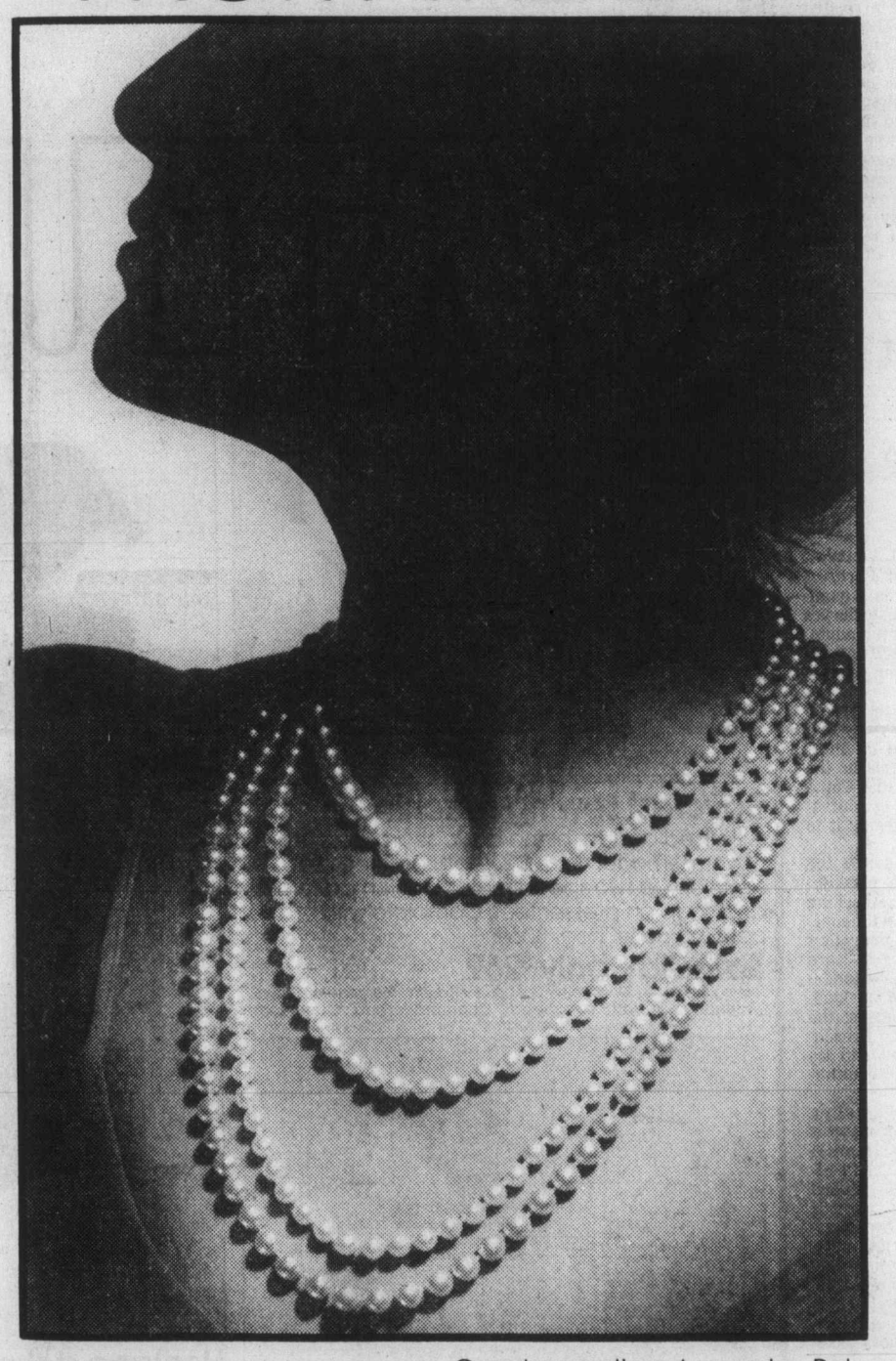

For special Mothers Specially priced pearls from the Bay.

GIFT WRAPPED FOR MOM 99¢

We'll wrap any size gift in pretty pink paper, then tie it up with a green bow. Even a Mother's Day card is included...all you do is sign!

Gift Wrap. Downtown Vancouver (fourth), Victoria and at most Bay stores in B.C.

Genuine cultured pearls. Pale and faintly glimmering. Timelessly beautiful. Loved by romantics and sophisticates alike. And now available at a low price made possible by our special Mother's Day purchase. Our outstanding collection of round and baroque pearls includes stud earrings, bracelets, and 18", 24" and 30" necklaces. All are set in 14 karat gold. Loose pearls may also be purchased, by the hank.

$50 to $2000

Jewellery, Downtown Vancouver (main), Victoria, Park Royal, Richmond, Surrey, Lougheed, Champlain and Coquitlam.

Prices in effect until May 17.

the Bay | master charge | VISA

Hudson's Bay Company

We're snowballing—Levesque

MONTREAL (UPC) — The "yes" committee for the May 20 Quebec referendum has almost doubled its membership to accommodate "snowballing" support for sovereignty-association, Premier Rene Levesque said Friday.

The committee, one of two umbrella groups under law charged with running the official campaigns for and against sovereignty-association, added 180 new members to its original compliment of 194, he said.

The new members include businessmen, actresses and a Second World War hero — Brig. Dollard Menard, who participated in the Allied raid on occupied France at Dieppe.

Others include Marcel Bonin, who played for the Montreal Canadiens from1952-62, Jean de Grandpre, former deputy minister of the Quebec department of financial institutions, banker Olivier Hudon and actress Lousie Marleau, a long-time friend of Prime Minister Trudeau.

During a tour of three Montreal hospitals, Levesque indulged in his daily ritual of issuing $2 membership cards to the national "yes" committee and in turn received petitions supporting his separatist cause.

"Everywhere I go there is this snowballing effect whether in Wabush with the iron-miners or with senior citizens in Quebec City," Levesque said. "It's a snowball."

Quebec gets ship nod

OTTAWA (CP) — Defence Minister Gilles Lamontagne said Friday Quebec shipyards will be favored when the government decides who will build six frigates at an expected cost of more than $1.5 billion.

The minister's statement in the Commons resulted in an angry Halifax MP charging that the minister is seeking to buy the support of Quebec shipyard workers for the no side of the Quebec sovereignty-association referendum debate.

Lamontagne told Jean-Louis Leduc of the Quebec riding of Richelieu that "Quebec shipyards will be favored since there are two which require assistance as in other parts of Canada we will improve the situation." He did not explain his remark.

Sorel, home of the Marine Industries shipyard, is in Richelieu constituency.

PM to join in 'no' at 2 appearances

MONTREAL — Prime Minister Trudeau will make at least two major appearances for the no forces in the Quebec referendum, one of which may be at a mass federalist rally in Montreal's 65,000-seat Olympic Stadium.

Quebec Liberal leader Claude Ryan, head of the Committee of Quebecers Voting No, confirmed the Trudeau role at a press conference Friday where he also took issue with the prime minister's criticism of the no campaign.

Trudeau suggested this week that the n) campaign seemed to lack a positive affirmation of Quebecers' attachment to Canada.

"Mr. Trudeau was probably getting his information from the newspapers," said Ryan, who has been critical of what he considers inadequate coverage of his meetings, especially the late evening ones which sometimes run on past newspaper and television deadlines.

Ryan said he devotes a large part of every speech precisely to the attachment he and all Quebec federalists feel for Canada as a country. This was the fundamental theme of the no campaign, expressed day after day in the simple question it was putting to voters: are you in favor of the Canadian link or are you in favor of a separate Quebec?

Ryan said he had received a telephone call from Justice Minister Jean Chretien, the chief federal representative on the no committee. Chretien said he was calling a press conference to correct any impression that there was any lack of ardor for Canada in the no campaign as he had observed it from first-hand participation from the beginning.

MAYFAIR
See our new car display at
MAYFAIR
April 28th to May 3rd
MAZDA
GLC • 626 • RX-7
PEUGEOT
MAZDA PACIFIC PEUGEOT
SALES SERVICE LEASING
Blanshard at Johnson 4-25 385-1451

14 1/4 %
1-year term, interest paid annually.
Our Debentures and Guaranteed Investment Certificates are available for fixed terms from 1 to 5 years in amounts from $1,000 and up.
Rates from 2 to 4 years available on request. Rate subject to change.
the Permanent
Canada Permanent Trust Company
Canada Permanent Mortgage Corporation
Members Canada Deposit Insurance Corporation
1551 CEDAR HILL RD., VICTORIA 477-7216
1125 DOUGLAS ST., VICTORIA 386-1361

Leftist party to vote 'yes'

MONTREAL (CP) — The Communist Party of Quebec has given a qualified endorsement to the yes option in the referendum, arguing that it is, if nothing else, the lesser of two evils.

The party executive said in a statement Friday that a no vote could be interpreted as support for the status quo and the Canadian capitalist establishment that is backing it to the hilt.

"We can't separate the options from the class interests which are backing them," said the statement.

"Nobody can deny that large monopolies . . . are fighting . . . against fundamental change of any kind, and above all against the recognition of the French-Canadian nation and its right to self-determination."

Since most Quebec unions are supporting a yes vote, "the Communist Party of Quebec can't afford to be seen as neutral by the workers, even if many among us oppose sovereignty-association."

But it plans to fight any attempt by the Parti Quebecois to interpret a yes vote as approval in principle for sovereignty-association.

Demise of show queried

OTTAWA (CP) — The New Democratic Party communications critic suggested Friday that CBC television is dropping its *Ombudsman* show because it embarrassed government officials.

Mark Rose said in the Commons that the show has fallen to the same pressures that forced the controversial program *This Hour Has Seven Days* off the air some years ago.

The MP for Mission-Port Moody in British Columbia asked Communications Minister Francis Fox whether *Ombudsman* is not being renewed because it sometimes put high-ranking government officials in embarrassing positions and because top CBC executives including President Al Johnson never liked the show.

the Bay
SATURDAY

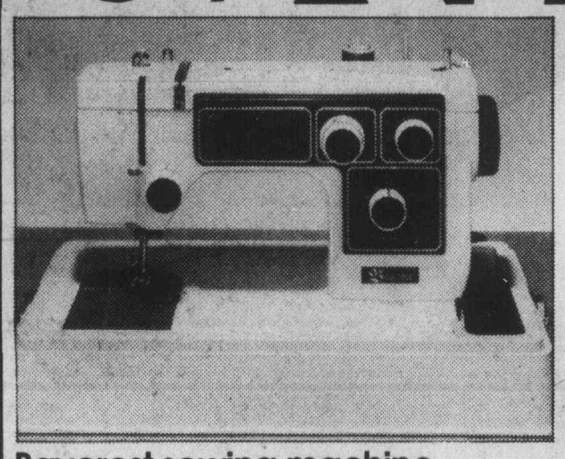

Baycrest sewing machine
A flatbed design for the basic seamstress, this Baycrest model no. 1002, features three dial simplicity, a two speed motor, 8 stitch patterns and snap on presser feet. Complete with carrying case. Reg. $369
Saturday only $269
Sewing Machines, Downtown Vancouver (fourth), Victoria, Park Royal, Richmond, Surrey, Lougheed, Champlain and Coquitlam.

Muppet watches
Designed for kids of all ages, these reliable watches include your favourite Muppet characters. Choose from Kermit the Frog, Miss Piggy and Fozzie Bear in a variety of colours. Reg. 29.95
Saturday only 19.99
Jewellery, Downtown Vancouver (main), Victoria, Park Royal, Richmond, Surrey, Lougheed, Champlain and Coquitlam.

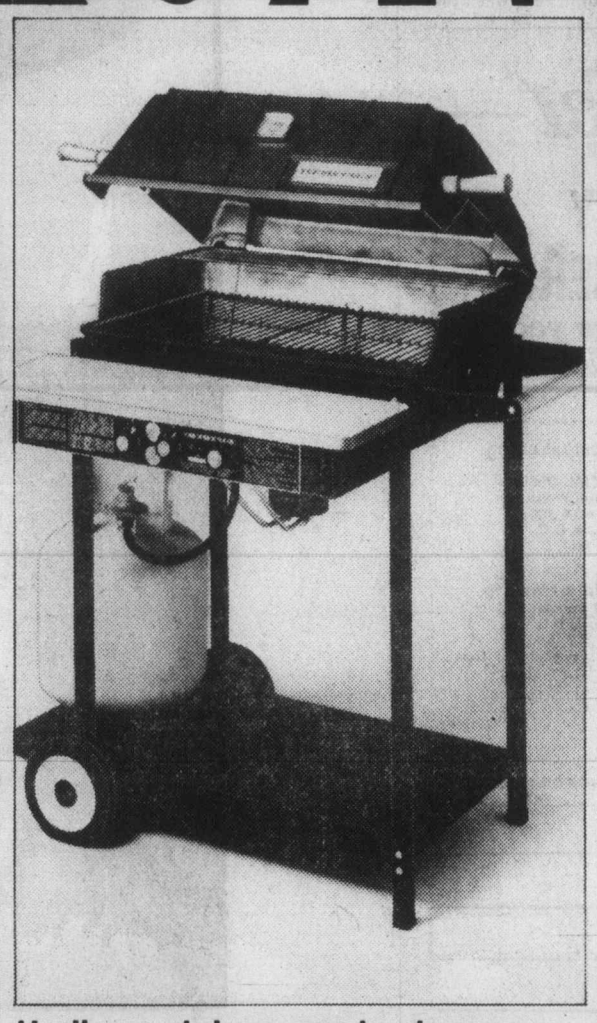

Heritage deluxe gas barbecue
For super summer cookouts, you'll want this super deluxe gas barbecue made of heavy cast aluminum with a large 450sq.in. cooking area. Features individually controlled dual burners, and porcelainized cooking grills. Complete with propane tank, hood thermometer, lady-bug rotisserie and wooden shelves. Completely assembled. Reg. $499
Saturday only $479
Hardware, Downtown Vancouver (mall), Victoria, Park Royal, Richmond, Surrey, Lougheed, Champlain and Coquitlam.

Girl's terry romper
Your fashionable little lady will love this terry romper of 100% polyester with spaghetti strap tank top, elastic waist and track short bottom. In yellow, blue and red with contrasting piping. Sizes 8 to 14. Reg. $12
Saturday only 9.99
Primary Girl's Wear, Downtown Vancouver (second), Victoria, Park Royal, Richmond, Surrey, Lougheed, Champlain and Coquitlam.

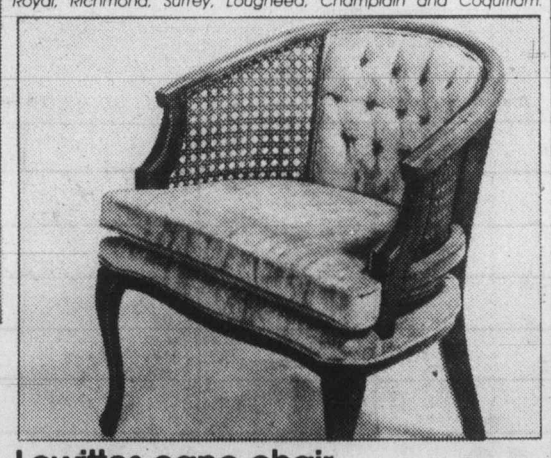

Lewittes cane chair
A beautiful addition to any room, this elegant yet sturdy chair features cane sides, a hand-rubbed and distressed hardwood finish and a reversible seat cushion in soft tan velvet. What a lovely Mother's Day gift! Reg. 269.95
Saturday only $219
Upholstered Furniture, Downtown Vancouver (sixth), Victoria, Park Royal, Richmond, Surrey, Lougheed, Champlain and Coquitlam

SPECIAL HAPPENINGS

When is a placemat not a placemat?
When it's a clutch bag, or a shoe holder. You'll be amazed at the number of unique gifts you can make from a simple placemat or dinner napkin. And, in time for Mother's Day too! See the Placemat Demonstrations in the Staples Department of the Bay: **Downtown Vancouver** - May 2 and 9 - 4:30 to 8:30p.m. May 3 and 10-11a.m. to 5p.m. **Victoria** - May 1, 2, 8 and 9-4:30 to 8:30p.m. May 3 and 10-11a.m. to 5p.m. **Richmond, Lougheed, Park Royal** - May 1, 2, 8, 9-5 to 9p.m. May 3 and 10- 11a.m. to 5p.m.

Husqvarna sews, shows and tells at the Bay!
Don't miss our informative fashion show seminars with Husqvarna representative, Marilyn Wohl. From career clothes to Western wear, it's a look at fashion inside and out! Register in advance for seminars in the Bay's Sewing Machine Dept.: **Downtown Vancouver:** May 8, Sixth Floor Conference Room (2 and 7p.m.). May 10 (2p.m. only). **Victoria:** May 7, Douglas Room (3 and 7p.m.) **Park Royal:** May 5 Staff Lounge (2p.m.) **Lougheed:** May 6, Main Floor Lounge (2p.m.)

the Bay master charge VISA
Show your Bay Shopping Card!
Master Charge and Visa are also welcome.
Hudson's Bay Company

Island
109 Ingram Street
Duncan

The Daily Colonist.

Cloudy, high 14
Weather Details on Page 2

Vancouver Island's leading newspaper since 1858

No. 115 — 122nd Year | Victoria, British Columbia, Saturday, April 26, 1980 | 25¢ Daily, 30¢ Sunday

Alert Bay doctor faulted in report

By BILL SMITH
Colonist reporter

The entire health care system in Alert Bay is found wanting in a federal report released Friday.

The report by inquiry commissioner Dr. Gary Goldthorpe says Dr. Jack Pickup, the lone doctor serving the community of 1,800 on Cormorant Island, two-thirds of them Indian, is an alcoholic and recommends the B.C. College of Physicians and Surgeons set up an inquiry to establish his fitness to practice.

However, Goldthorpe—referring to hours of listening to residents of Alert Bay and surrounding communities, Indian and non-Indian, discussions with present and former hospital staff members, Pickup and doctors who have worked with him, from study of written complaints to the college and study of hospital patient records and findings of two coroner's inquests—says: "I find that Pickup possesses at least the minimum level of medical skill and knowledge to practise medicine in B.C., as found by the investigating committee of the college in July, 1979."

Other findings in the 58-page report, released by federal Health Minister Monique Begin include:

- A majority of patients admitted to St. George's Hospital by Pickup were there for his convenience and people were kept in hospital for longer periods than necessary.
- There is no urgent need for a new hospital in the village, and no hospital should be built until the hospital society constitution is amended to permit increased Indian representation on the board of governors.
- The hospital board suffers a lack of sensitivity to Indian concerns and needs.
- Medical staff and hospital bylaws should be strongly enforced to ensure adequate patient care.
- Provincial Health Minister Rafe Mair should consider amending the medical act to provide for the appointment of laymen to the college council to act for the public interest.
- The college acted inadequately in dealing with written complaints it received about Pickup's drunkenness while on duty.
- The board failed to fulfil its responsibility in not suspending Pickup's hospital privileges.
- Pickup should move to practise in a larger community where there can be active review by his peers.
- The Nimpkish Indian Band and the federal health and welfare department should negotiate ways of bringing about community control of health services to the Indian community of Alert Bay.
- Coroner William Deadman, because he is hospital board chairman, should withdraw from involvement as coroner in any death occurring in the hospital of a person who has been a patient three months prior to their death.

Chief Roy Cranmer said

Page 2—Move alcoholic

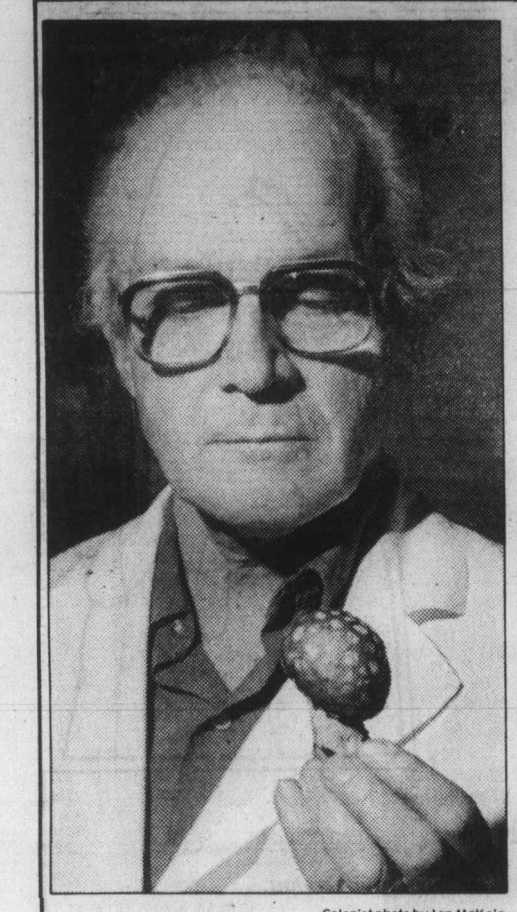

Colonist photo by Ian McKain

Funk holds specimen of 'death angel'

'Death angel' fells pair

Two inmates from William Head medium-security federal prison were admitted to Royal Jubilee Hospital's intensive-care unit for treatment of mushroom poisoning.

A William Head official said the two, who were not named, were taken to the Jubilee at about 10 p.m. Thursday for treatment where, according to a hospital spokesman, they were removed to a regular ward from intensive care Friday afternoon.

Dr. Al Funk, a specialist on mushrooms, told the *Colonist* that the men ate the often-fatal *amanita pantherina*, known as "death angel."

The mushroom commonly grows in the Greater Victoria area, including on 80 acres of bush on the prison property.

This is the latest in a series of cases where people have ingested the mushroom, apparently experimenting with it to see if it has hallucinogenic properties.

CP map shows area where rescue attempt fails. Below, jubilant Iranian leaps for joy after hearing news of the abortive raid.

Throngs in Tehran rally to gloat over 'defeat' of U.S.

We'll ignite Persian Gulf next time —Ghobzadeh

- Airborne mission not alone? Page 2
- A step-by-step chronology of disaster. Page 3
- Emotions send gold price soaring. Page 9

TEHRAN (CP) — Ayatollah Khomeini and the Tehran embassy militants exulted over the "defeat" of the U.S. in the Iranian desert Friday and warned President Carter they will kill their 50 American hostages if he attempts another military rescue.

Foreign Minister Sadegh Ghobzadeh threatened to set the mouth of the Persian Gulf ablaze with oil if another operation like the abortive airborne mission is attempted.

Other Iranian officials claimed "dozens" of U.S. servicemen remain stranded in the eastern desert of Dasht-e-Kavir, where the bold attempt to pluck the embassy hostages from the militants' hands came to an abrupt, chaotic and tragic end.

U.S. officials insisted all the survivors were withdrawn safely. They left the bodies of eight comrades behind in the wreckage in the early-morning blackness.

The more than 100 survivors, including four men who suffered burns in the crash, were reported flown to a U.S. base in West Germany.

Despite the dark warnings from Khomeini and the militants, U.S. Defence Secretary Harold Brown, who briefed reporters on the operation, would not rule out another military bid to free the hostages from their long captivity.

"Let no one doubt our resolve . . . We have not ruled out any option," he said.

The mission was aborted because mechanical problems developed on three of the eight helicopters, Brown said.

The raiders—reported to be volunteer members of a secret anti-terrorist team code-named Blue Light—left behind four functioning RH-53 helicopters at the desert staging area 400 kilometres southeast of Tehran.

The plan called for the helicopters, from a U.S. aircraft carrier in the Arabian Sea, to refuel at that point then head for the Iranian capital.

What remained shrouded in Pentagon secrecy was just how the helicopter-borne commandos were planning to pull the hostages from the heavily-guarded embassy in congested central Tehran, where they have been held since Nov. 4..

In Tehran, an estimated 10,000 jubilant Iranians flocked to the occupied embassy after hearing news of the failed rescue operation.

"Down with Carter!" they chanted in an almost carnival atmosphere of food-and-drink vendors, triumphant speeches and chants.

But the mood in Washington, at the homes of hostages' relatives and in the capitals of U.S. allies was glum — and in many cases angry.

Waldheim intervenes to urge negotiations

UNITED NATIONS (UPI) — Secretary-General Kurt Waldheim personally pleaded with the United States and Iran on Friday for reason and restraint, and urged them to immediately revive negotiations on a peaceful settlement of the hostage conflict.

Preparing to leave for an African economic conference in Lagos, Nigeria, the secretary general was caught by surprise when aides informed him on the abortive U.S. military action to free the hostages.

"Now more than ever," he said in a hurried statement, "is the time for restraint, reason and reinvigorated efforts to solve the problem by peaceful means leading to the safe release of the hostages."

Waldheim phoned State Secretary Cyrus Vance and Iranian Foreign Minister Sadegh Ghotbzadeh telling them that his "good offices" and the services of the UN investigating commission "remain available".

At the same time, Iranian ambassador Mansour Farhang asserted Friday that the 53 American hostages in Tehran would not be harmed because of the failed military offensive.

For the present, Farhang said, Iran would not request a meeting of the UN Security Council on the U.S. action.

But Tehran Radio, monitored by the BBC in London, reported that Iran's foreign minister sent a harsh message to Waldheim saying that Iran would defend itself in the face of Washington's direct and shameless aggression against Iranian territory.

No sign of life in crash

SANTA CRUZ DE TENERIFE, Canary Islands (AP) — A charter jet carrying 138 British vacationers and eight crew members crashed into a mountain Friday minutes before it was scheduled to land. Airport authorities said there was no sign of survivors.

They said the airport control tower lost contact with the plane, a Boeing 727 owned by the British charter airline Dan-Air, six minutes before it was to land.

The pilot's last radio contact was "a perfectly normal message from the pilot asking for permission to land," said an official at Los Rodeos airport, site of the world's worst air disaster in 1977.

"There was no indication that anything was wrong," he added.

The account from tower officials conflicted with one from British authorities who said the last contact was a garbled distress message from the plane.

Authorities here said weather conditions and visibility were good with clouds at about 300 metres over the island when the plane crashed.

Civil guard and rescue workers climbed to the wreckage in the dark. They reported finding bodies but no sign of life.

Rail freight ferries sail Monday

CP Rail freight ferries will be sailing Monday to Vancouver Island exactly five weeks after they were idled by a strike.

Picketlines were removed Friday following a tentative agreement offering 60 members of the Seafarers International Union wage increases that are almost a carbon copy of what they were asking.

The strikers, who sought an extra $1.08 an hour in each year of a two-year pact, will get $1.08 in the first year and $1 in the second, along with another 14 cents an hour in the last six months.

They were originally offered a 74-cents-an hour increase in each year. The agreement is similar to an earlier settlement won by the union in the towboat industry.

While a ratification vote won't be completed until May 15, there was little doubt of overwhelming acceptance. The removal of picketlines in the meantime also allows a return to work by some 65 ships' officers, members of the Canadian Merchant Service Guild who were laid off when the strike began March 24, and who are involved in a contract dispute of their own.

The guild members, who favored a strike by a 92

Page 2—Ferries

DON'T FORGET!

Daylight time goes into effect at 2 a.m. Sunday morning, so be sure to put your clocks ahead an hour before retiring tonight.

INSIDE

Nurses besiege Alberta House —Page 32

Bastion planning theatre expansion —Page 33

Bridge	21
Business	6-9
Classified	36-51
Comics	30
Crossword	21
Editorials	4
Entertainment	33-35
Letters	5
Living	24-26
Marine Calendar	31
Medical	24
Names in the News	21
Provincial Court	28
Sports	12-16

Metric's too fast — Clark

OTTAWA (CP) — The Liberal government is using reckless speed to impose a metric conversion program that does not have an adequate legal base, Opposition Leader Joe Clark said Friday.

Clark made his comments as the Progressive Conservatives renewed an attack on metrication.

Ron Huntington, former Conservative small business minister, accused the government of putting metric measures in place using laws "not intended for the purpose."

Huntington, who had slowed the change to metric while the Conservatives were in power, said unbiased, independent surveys show 75 per cent of Canadians oppose metrication. Yet there had never been full debate on the subject.

Forest layoffs spreading with hard cash

Layoffs are continuing to grow like a cancer in the B.C. forest industry and union officials fear that some of the economic uncertainties involved are creating an emotional impact in the workplace.

A walkout that closed the B.C. Forest Products Ltd. plywood mill in Victoria Thursday night and Friday was blamed on a question of job jurisdiction, although some of those concerned say that the situation might not have developed in better times.

Roger Lewis, president of the Victoria local of the International Woodworkers of America, says it is clear high interest rates are having a double effect on many of his members. Some are uncertain about their ability to cope with dramatically-increased mortgage payments on their homes. And there is the fear that the U.S. housing market, crippled by the interest rates, is going to keep adding to an already unbearable layoff situation in B.C., a major lumber supplier of those markets.

Lewis said there was no proof that the BCFP standoff was directly connected to this situation, but he added:

"A lot of people are uptight. They don't know what to expect. If the economy doesn't get itself turned around this kind of thing is going to build."

Page 2—Forests

Wet your lures, it's King Fisherman time

The 26th annual *Colonist* King Fisherman Contest starts today and, wherever and whenever you fish on Vancouver Island, there is a handy weigh-in station ready to accept your entries.

Any salmon five pounds or heavier and any trout from a lake or small-mouth bass, one pound or heavier, is eligible for the contest provided it is caught by legal sport fishing methods in Vancouver Island or Gulf Island waters.

The King Fisherman Contest is really seven contests in one, with six monthly competitions for hidden weight prizes and crests and one 5½-month-long contest with major trophy and prize awards after the contest ends on Oct. 19.

Any angler, *Colonist* subscriber or not, may enter the contest, but the major merchandise and hidden weight prizes, including the CP Air trip for two to Australia, are reserved for subscribers ... so it would be a good idea to make sure you are living in a household receiving the *Colonist* on a daily basis by carrier or mail. All weigh-in stations have subscription forms and if you fill one out **before** going fishing you will be eligible for all prizes and awards.

STRIKE HITS CUP GAME

Because of a weekend walkout by CBC television production assistants in Montreal, boardcast of the final Stanley Cup quarter-final will probably be disrupted.

An earlier 24-hour walkout by production employees during the second game of the play-off series cancelled between period commentary and interfered with commercials. See details on Page 12.

The Colonist.

THE ISLAND

Section Two/Saturday, April 26, 1980/Page 23

Nanaimo

Natural gas plans forming

By DONNA REIMER
Colonist correspondent

NANAIMO — A central Vancouver Island company is making multi-million-dollar plans in hopes it will be the retailer of natural gas when a pipeline reaches Vancouver Island.

Vancouver Island Gas (Vigas) has been visiting municipal councils on the island, explaining the company's plans for distributing natural gas.

Vigas expects to have at least one competitor for the franchise to distribute natural gas, Pacific Northern Gas Company.

B.C. Hydro is also eyeing the distribution of gas to commercial and residential customers, said Don Olson of Nanaimo, general manager of Vigas.

There are two proposals for bringing gas to the island, Olson said.

Westcoast Transmission has suggested the line for the Island come from Williams Lake and across at Powell River and Comox. From there, a line would carry the gas up and down the Island.

West Coast estimates it could have the line in for the 1983-84 heating season, Olson said.

B.C. Hydro's proposal is to cross the Georgia Strait from Vancouver to Gabriola Island, and carry the line south along the Gulf Islands as well as north. That could be done for 1982-83.

Once the gas reaches the Island is when a company like Vigas comes in, Olsen said. While West Coast or Hydro would be the wholesaler of the gas, a retailer, to provide distribution to customers, is also needed.

Vigas is hoping to be allowed to spend some $70 million over 10 years to be that distributor for all Vancouver Island municipalities. In addition, it is prepared to spend extra money if it has to provide some of the Island-wide distribution.

Vigas was founded in 1955 in Nanaimo and has 1,100 customers on an underground butane air system. It also has a system in Port Alice.

In 1978, the company started studying the feasibility of providing the distribution systems for every city and town on the Island once natural gas was available.

Olson said that benefits of natural gas for Vancouver Island will include "untold millions" on construction and local employment as well as conversions and new installations.

He said that Vigas would maintain its head office in Nanaimo and envisages employing 140 employees at the end of 10 years, compared to the present staff of 10.

Cost of natural gas to Vancouver Islanders is not certain, depending on which line is built and how the cost of the line is charged back, but would likely be less than one-half of other forms of energy now being used, including fuel oil and electricity.

Olson said that the company would install its lines in boulevards and back lanes whenever possible, and follow the policy of 100 per cent restoration of areas where the work is done.

Until natural gas arrives on the island, Olson said, "residents are being deprived of the right of choice of natural gas for energy—a choice which would save 50 to 150 per cent on annual heating bills."

—Bruce Whyte photo

Souvenir land deed

Dr. Emil Schafer and Jennifer Stanhope, manager of Parksville Tourist Bureau, pose with souvenir land deed like the ones Parksville Heritage Square Society will be marketing. Souvenir deeds, which give owner "title" to one square inch of Heritage Park, are intended as fund-raising devices, which should improve Parksville's image while also stregthening community's coffers, Schafer pointed out.

Alberni fish prove extremely costly

PORT ALBERNI — Two commercial fishermen from Richmond have been fined a total of $25,000 and ordered to forfeit more than $8,000 in equipment and salmon for illegally fishing near downtown Port Alberni last year.

Provincial Court Judge W. E. MacLeod fined Don Narukami, 50, on three counts of fishing a creek closed for conservation purposes and levied fines for two counts on Satoshi Hamada, 44.

The judge fined the men the maximum $5,000 on each charge, or six months in jail, for fishing an area closed by regulations or marked by boundary signs.

Narukami was fined a additional $5,000, or six months imprisonment, for fishing with restricted gear, a monofilament gillnet.

The judge also ordered forfeiture of two fishnets, worth an estimated $2,500 each, and $4,500 worth of chinook salmon.

Both men pleaded guilty to illegally fishing from separate boats near the Somass River, just 50 yards from downtown Port Alberni, last August.

A week earlier, former United Fishermen and Allied Workers Union president Homer Stevens was fined $350 on two-year-old charges of fishing for sockeye salmon in a prohibited area of Barclay Sound.

Fisheries officer meets public

Hatchery in Cowichan at least four years off

DUNCAN — There will not be a major hatchery on the Cowichan River for at least four years, federal fisheries officer Trevor Fields said at a recent Cowichan Bay ratepayers' meeting.

He told the area's residents and ratepayers association that the Salmonid Enhancement Program currently underway on the Cowichan will continue but that no major hatchery was contemplated.

The fisheries officer came under the gun from residents upset concerning the decline in salmon in the bay, lack of a major hatchery and the amount of salmon taken by the ever growing seal population in the bay.

He said there will be no major hatchery but added that the smaller hatchery located on the Cowichan Indian reserve was operating successfully and would be incubating some 100,000 chinook eggs this year.

Fields said there were many river on the coast farther north in the gulf where the fish would more likely be caught by Canadian fishermen and these areas would be looked at more favorably than the Cowichan.

He admitted that the Americans had many hatcheries in the sound and that Canadians catch more American fish than vice versa.

He was asked by one ratepayer: "Then what is the idea of stating we won't build a hatchery because they (Americans) are liable to catch a few of our fish?"

Fields replied: "That is not my decision. That is a problem the politicians are faced with in deciding where the best place to build a hatchery would be."

He told the meeting that he didn't believe that a hatchery on the Cowichan River is really going to improve fishing in Cowichan Bay until commercial fishery and the net fishery are regulated.

He said the residents were "thinking about fishing in Cowichan Bay as it was 20 years ago, when most fishing was done close to shore in the bay itself and in Saanich Inlet."

"Now it is being done farther out in the Moresby Island area, East Point, all down around through the San Juans and Victoria.

"I don't think you are ever going to see the kind of fishing you used to have in Cowichan Bay, unless we put out a tremendous amount of fish."

Lloyd Newcombe questioned Field about the hatchery on the Indian reserve and how many eggs had been lost there.

Fields said that "they did have some problems earlier in the year when they lost about 20 per cent of the eggs."

However, fisheries claims that an 80-per-cent survival rate is quite good for a hatchery.

Mrs. Penny Newman asked if there was anything that private groups could do to enhance the development of salmon in the area.

She was told to get in touch with Trevor Morris, community adviser of the Salmonid Enhancement Program. It is part of his job to assist volunteers wishing to get involved in the program.

Newcombe brought up the matter of seals and their effect on salmon in local waters.

The fisheries officer said there did not appear to be much information on seals and their eating habits, but the average seal consumed about six pounds of fish daily, mostly bottom fish, and did not eat salmon unless closely packed in a school such as in the mouth of an estuary.

Newcombe said Atlantic fishermen claimed Atlantic salmon would have been wiped out had not the seal population been controlled.

He said the fisheries officer on the east coast seem to know that seals eat salmon and had taken action to remedy the situation.

The meeting was told that the federal fisheries was not looking at a program to control the seal population on the West Coast.

Wally Newman pointed out that federal fisheries had not always thought that seals should not be controlled.

He related his experiences hunting seals when a bounty was offered. At that time, fisheries thought the seals and sea lions were a menace to salmon fishing.

The fisheries officer admitted in those days the fishing vessels were issued ammunition with orders to shoot seals on sight.

Newman said something would have to be done about the seals if local residents were to continue to enjoy sports fishing in the area.

Following the meeting, Newman told the Colonist: "I think in all fairness to the fisheries officers, they are trying hard, but their hands are tied.

"The younger officers that we get these days just don't have the experience and the long time history of the area.

"They don't know what it was like in these waters 30-40 years ago."

Courthouse given B.C.'s approval

The provincial government has approved a $3 million courthouse project for Campbell River.

Attorney-General Allan Williams said construction of the 25,000-square-foot building should take about 18-months.

The project, to be built at 13th Avenue and Cedar Street, is in the design stage.

The approval comes after a lengthy period of prodding from the municipality, which has felt this development was needed long time ago.

The new facilities will contain two courtrooms, a hearing room and a jury room to accommodate the increase in court service requirements for the area.

In addition to extra space for the judiciary, the building will provide space for court services including sheriffs, court reporters, adminstration staff, crown counsel and probation services.

Williams said the building was designed to keep pace with anticipated future growth in the area "and development on northern Vancouver Island."

After Nanaimo salary study

Administration splits the pot

NANAIMO — A $131,000 pot will be spread among 44 administrative city employees this year as a result of a study of civic positions and salaries.

City administrator Bob Boxwell was given the job of divying up the $131,161 for salary increases that had been recommended by Hay Associates, consultants who worked with the city on the study.

A second part of the Hay report also recommends some changes in the administrative structure of the city hall, and will be the topic of a report by Boxwell.

The council this week adopted five recommendations regarding the two Hay reports, after an in-camera meeting.

Much of the information in the two reports cannot be released because they deal with personnel.

The $131,000 in raises for the 44 management positions will be a combination of catchup, merit and percentage increases for the employees involved.

Because the Hay report was done in order to bring civic salaries in line, no two employees will likely receive exactly the same dollar amount or percentage pay increase, the administrator said.

Jobs affected range from the city administrator to confidential secretaries.

All employees affected are outside the city bargaining unit.

Boxwell said that the move is especially significant because the question of pay raises has now been removed from the political arena.

Council gave staff a dollar figure for the raises, and asked that it be allocated, he said.

This follows the practice of the council setting policy and letting administrative staff administer the policy.

The raises will be retroactive to Jan. 1 this year.

The Hay report identified some positions which were receiving salaries either below or above the range defined for the job.

These positions will be the subject of a report by Boxwell, with suggestions how the positions be brought in line.

The consultants talked to employees affected by the study, to define the duties and responsibilities of each of the positions. A complicated point system was used to arrive at a salary range for each position.

That part of the report dealt strictly with positions, not the people holding positions, but the second part of the report does make some recommendations that would affect individuals.

The study was begun in late 1979, and both city staff and council members had input during the process.

Cost of the study was $28,000.

City staff have been trained in the job evaluation process so that an annual update can be done.

Only a few other B.C. cities, including Kamloops and Richmond, have done such a study, which is a more common practice in private industry.

Comparison was made of salaries both internally and externally, with other local government organizations.

In adopting the report's recommendations, council members praised the study, noting that it provided a framework for compensation standards in the city.

In anaother personnel item, the council approved the permanent appointment of Boxwell as administrator.

That matter had been referred to council in committee in camera after Ald. Dick Winkelman balked at making the appointment without prior discussion last month.

The vote to confirm Boxwell's appointment was unanimous. He had served the city's mandatory six-month probationary period and was eligible for permanent appointment in March.

Raises spark sometimes-heated discussion

COMOX — Despite objections of two members of the North Island College Council, a raise in pay of 13.5 per cent has been given to staff including the college principal.

The salary scale for 1980-81 (April 1-March 31) was placed before council members and resulted in lengthy and sometimes-heated discussion.

When the proposal was placed before council members in open meeting, Terry Ryan and Vern Roberts registered negative votes. Roberts is the government appointee for Campbell River area.

Ryan said he considered the salary scale "inflationary and not his version of the fair comparison method" which the college has adopted. Ryan represents Courtenay school district.

However, council chairman Gillian Trumper of Port Alberni said while the scale appears to be high, what must be considered is the salary scale of surrounding school districts and other colleges. She said she thpught it was a fair proposal.

Trustees air request by teachers

NANAIMO — The issue of professional development time for Nanaimo district teachers resurfaced at the school board's regular meeting this week with a report from the trustee-teacher liaison committee.

Board head Joy Leach, representing the committee, announced that it is circulating a questionnaire to School District 68 schools to assess the need and present level of professional development time being taken by teachers who turn their classes over to visiting music teachers and teacher-librarians

The questions of whether associated professional development time (APDT) is necessary and, if so, how it should be achieved, were dealt with by the board last fall, but so far the board has taken no official position.

School superintendent Bruce Hoadley and Nanaimo District Teachers Association president Doug Sommers both say the board must face the reality that teachers are unofficially taking APDT at present.

Trustee Marjorie Stewart spoke adamantly against the use of teacher-librarians to provide release time for teachers, saying that it undermined the school libraries to force librarians into the position of classroom "babysitters."

The board defeated a motion put forth by trustee Stewart requesting a statement from the music teachers and district librarians regarding the use of these people to provide APDT for teachers.

Stewart argued that the music teachers are under subtle psychological constraints and intimdation within the Nanaimo District Teachers Association because they are small minority groups, and the board should therefore make a greater effort to solicit their opinion on the APDT issue.

NDTA president Doug Sommers strongly denied all claims of intimidation of any sub-group within the association.

The board will wait until all facts are in and the results of the questionnaire have been tabulated before taking a position on the APDT question.

The school board is deferring its comment on a resident request to install a push walk light at the intersection of Bowen Road and East Wellington Road until the matter has gone before the safety and security commission.

A group of concerned parents is requesting the additional traffic light on Bowen Road to aid students who will be walking to Woodlands junior high school this fall.

In discussing the request, trustee Pat Barron was opposed to an additional traffic light on the grounds that it would only compound the already-severe traffic congestion problems on Bowen Road.

Barron supported the idea of having a traffic control officer present at the intersection during the hours of student use.

Trustee Marjorie Stewart pointed out that Bowen Road's traffic congestion is a problem that city planners must face up to.

The board as a whole was not prepared to make a recommendation and referred the issue to the safety and security committee, which will then submit its recommendations to the business and property committee before the end of May.

Next year's budget for Nanaimo-Ladysmith schools was approved by the board but disappointment was expressed by trustees at the small mill increase of only 0.5 mills over last year.

Last year's budget of $30,068,640 has been increased to $31,016,690 for the new year.

Proposed log salvage regulations being assailed

By DEREK RHIND
Colonist correspondent

DUNCAN — Proposed revisions to log salvage regulations will likely be changed considerably, following input received from log salvagers attending a public meeting held in the Cowichan Community Centre.

Although the meeting was poorly attended, the 18 log salvagers present vociferously provided forestry representatives with "a lot of very valuable information," according to Hans Waelti of the ministry's valuation branch.

The purpose of the meeting, one of three held on Vancouver Island, was to obtain comments, suggestions or criticisms of the forest ministry's white paper on log salvage in the Vancouver log salvage district with the stated objectives of reducing government involvement in the operation of the licensee and to bring the relationship between permit holders (log salvagers) and the licensee into a more businesslike perspective.

Most of those present were against any regulations, stating that the log salvager should be on his own once he had a permit; that he should become the owner of any log he retrieved and be able to dispose of it as best he could.

They were also against changing the current regulations which give them 65 per cent on salvaged logs, to the proposed 50 per cent.

One person was against all the regulations.

He said: "We on the south end of the Island are now making 65 per cent, and you are now expecting us to take 45 per cent by eliminating the price differential. That's asking us to take a cut in wages.

"Basically, what I'm saying is that I want to do my own thing. I want to go out and get the logs and make the best deal that I can. If I make a good deal, great. If I make a bad deal, too bad. But I can live with it.

All I'm asking is for you guys (goverment) to butt out."

A spokesman for Gulf Log Salvage Co-operative Association, the licensee, or receiving station at Vancouver, said the salvagers on Vancouver Island were at a disadvantage, having to sell their logs to mills on Vancouver Island.

"It's a captive market over here and in many cases you are having to accept a third of what you could get for your logs in Vancouver."

He agreed with several of the salvagers from the Victoria area, who said a booming ground for salvaged logs should be established in Victoria, Esquimalt or Sooke harbors.

The salvagers said "a booming ground and a bundling machine is the only way we could make more money on payment through the averaging-out system."

One of them said that "under the present system, if you left the percentages alone and we had the equipment and a booming ground, we could afford to tow over to Vancouver."

"Under the proposals in the white paper, there is no bloody way we can afford to do this. What you will do under the proposed system is turn me into a bloody crook."

Gulf Log Salvage said that "if you had somewhere to boom and bundle, we would pick up the booms for you."

Other proposals objected to in the white paper were that a salvager may not have more than one helper and that he must not be under 18 years of age.

Many said theirs was a family operation and in some cases they had young children helping them.

Waelti said that "we (forestry) appreciate your problems and the opinions, criticisms and suggestions expressed will be taken into consideration when we prepare the final regulations."

Following the meeting, Waelti said that the log salvagers "don't feel any regulations are necessary; they feel they should be on their own once they have obtained a permit; they should own the logs and dispose of them as they see fit."

"But before log salvage legislation was brought in, in 1954, things were pretty chaotic and the industry became very concerned.

"Obviously they would like a receiving station somewhere in the Victoria area, as well as a booming ground. It just doesn't seem possible to be able to find a suitable locale.

"From the meeting we obtained quite a lot of very valuable information. From this material we will be able to draw up regulations that are much more agreeable to all concerned."

Virus hits school

COURTENAY — Health officials believe they have identified a mysterious virus which forced the closure of Comox elementary school on Friday.

Principal Marvin Watson sent 460 children home following the outbreak of a highly infectious disease that causes high fevers, vomiting and skin rashes. Sixteen cases have been reported at the school so far.

Dr. Ken Benson, medical health officer at the Upper Island Health Unit in Courtenay, said Friday the infection will most likely be traced to an echo virus.

But because the echo group contains a number of different viruses, Benson said proper identification cannot be made until results of test specimens are known. He said tests may take anywhere from 10 days to three weeks.

School officials first noticed symptoms in a Grade 7 class earlier this week. Watson sent the class home Thursday, but closed the school Friday when students in other grades complained of the same ailment.

In one case a temperature of 40 degrees Celsius (105 F.) was recorded by one youngters who was treated at hospital for two days.

The afflicted children first complained of feeling unwell, which was followed by high fever, dry cough, flushed face and a skin rash developing in two to three days.

Benson said that although the virus is highly infectious for the six to 15-year-old age group, parents should not be unduly concerned about the health hazard. Symptoms can be severe, but the disease is not fatal, he said.

Watson later said a further announcement on school classes would be made on Monday.

Special Offer

FOR PRIVATE PARTY CLASSIFIED ADVERTISERS

Use this handy coupon to place your Classified Advertisement and save money

Name .....
Address .....
Phone No. .....
Signature .....
No. of insertions ..... Amount Enclosed $ .....

FILL OUT AND MAIL TO
SPECIAL OFFER
Victoria Press,
P.O. BOX 300,
Victoria, B.C.
V8W 2N4.

OR
DELIVER IN PERSON TO
2621 Douglas St.,
Victoria, B.C.

Your ad will run as soon as possible upon receipt of this coupon and payment or please specify consecutive dates.

.....

.....

Classification Number ..... 10 WORDS MINIMUM

10 Words for 1 insertion in the Daily Colonist and Victoria Times: $1.20
12¢ for each additional word.

10 Words for 3 insertions in The Daily Colonist and Victoria Times: $2.85
28¢ for each additional word.

10 Words for 6 insertions in The Daily Colonist and Victoria Times: $4.50
45¢ for each additional word.

Victoria Press Box Charge $3.50 per month.

☐ Replies to be mailed ☐ Replies to be held for pickup

All ads must be written in regular classified style, and run on consecutive days.

All real estate, mobile home, rental and business advertising is considered to be commercial advertising and will not qualify for this special offer.

SEND CHEQUE or MONEY ORDER
— NO REFUNDS —

THE DAILY COLONIST AND VICTORIA TIMES

the Bay

TO MOTHER WITH LOVE FROM THE BAY

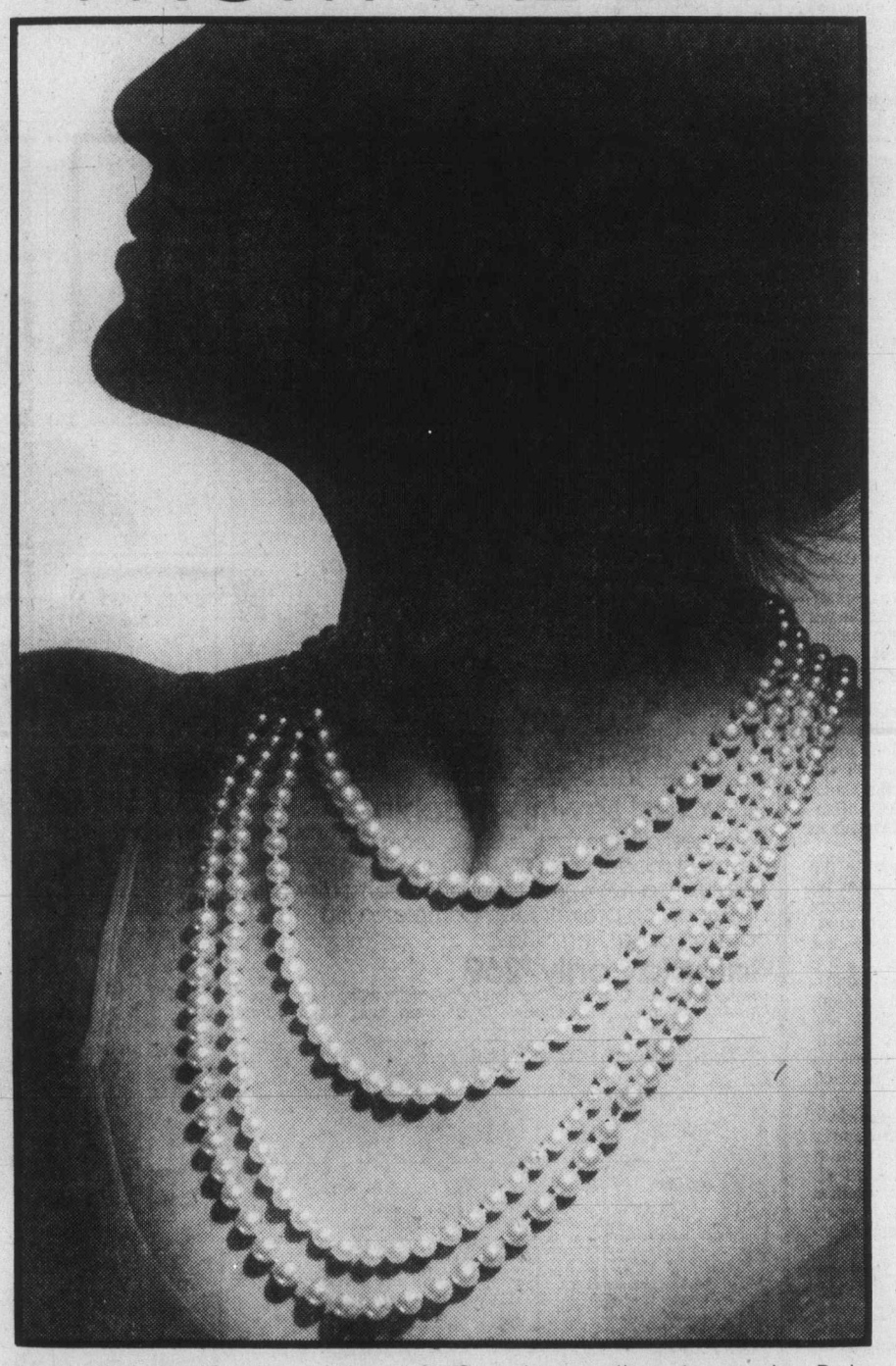

For special Mothers
Specially priced pearls from the Bay.

Genuine cultured pearls. Pale and faintly glimmering. Timelessly beautiful. Loved by romantics and sophisticates alike. And now available at a low price made possible by our special Mother's Day purchase. Our outstanding collection of round and baroque pearls includes stud earrings, bracelets, and 18", 24" and 30" necklaces. All are set in 14 karat gold. Loose pearls may also be purchased, by the hank.

$50 to $2000

Jewellery, Downtown Vancouver (main), Victoria, Park Royal, Richmond, Surrey, Lougheed, Champlain and Coquitlam.

Prices in effect until May 17

GIFT WRAPPED FOR MOM 99¢

We'll wrap any size gift in pretty pink paper, then tie it up with a green bow. Even a Mother's Day card is included...all you do is sign!

Gift Wrap, Downtown Vancouver (fourth), Victoria and at most Bay stores in B.C.

the Bay | master charge | VISA

Hudson's Bay Company

Final
TELEPHONE 383-4111
CLASSIFIED 386-2121

The Daily Colonist.

Cloudy, high 14
Weather Details on Page 2

Vancouver Island's leading newspaper since 1858

No. 115 — 122nd Year | Victoria, British Columbia, Saturday, April 26, 1980 | 25¢ Daily, 30¢ Sunday

Alert Bay doctor faulted in report

By BILL SMITH
Colonist reporter

The entire health care system in Alert Bay is found wanting in a federal report released Friday.

The report by inquiry commissioner Dr. Gary Goldthorpe says Dr. Jack Pickup, the lone doctor serving the community of 1,800 on Cormorant Island, two-thirds of them Indian, is an alcoholic and recommends the B.C. College of Physicians and Surgeons set up an inquiry to establish his fitness to practice.

However, Goldthorpe—referring to hours of listening to residents of Alert Bay and surrounding communities, Indian and non-Indian, discussions with present and former hospital staff members, Pickup and doctors who have worked with him, from study of written complaints to the college and study of hospital patient records and findings of two coroner's inquests—says: "I find that Pickup possesses at least the minimum level of medical skill and knowledge to practise medicine in B.C., as found by the investigating committee of the college in July, 1979."

Other findings in the 58-page report, released by federal Health Minister Monique Begin include:

- A majority of patients admitted to St. George's Hospital by Pickup were there for his convenience and people were kept in hospital for longer periods than necessary.
- There is no urgent need for a new hospital in the village, and no hospital should be built until the hospital society constitution is amended to permit increased Indian representation on the board of governors.
- The hospital board suffers a lack of sensitivity to Indian concerns and needs.
- Medical staff and hospital bylaws should be strongly enforced to ensure adequate patient care.
- Provincial Health Minister Rafe Mair should consider amending the medical act to provide for the appointment of laymen to the college council to act for the public interest.
- The college acted inadequately in dealing with written complaints it received about Pickup's drunkenness while on duty.
- The board failed to fulfil its responsibility in not suspending Pickup's hospital privileges.
- Pickup should move to practise in a larger community where there can be active review by his peers.
- The Nimpkish Indian Band and the federal health and welfare department should negotiate ways of bringing about community control of health services to the Indian community of Alert Bay.
- Coroner William Deadman, because he is hospital board chairman, should withdraw from involvement as coroner in any death occurring in the hospital of a person who has been a patient three months prior to their death.

Chief Roy Cranmer said

Page 2—Move alcoholic

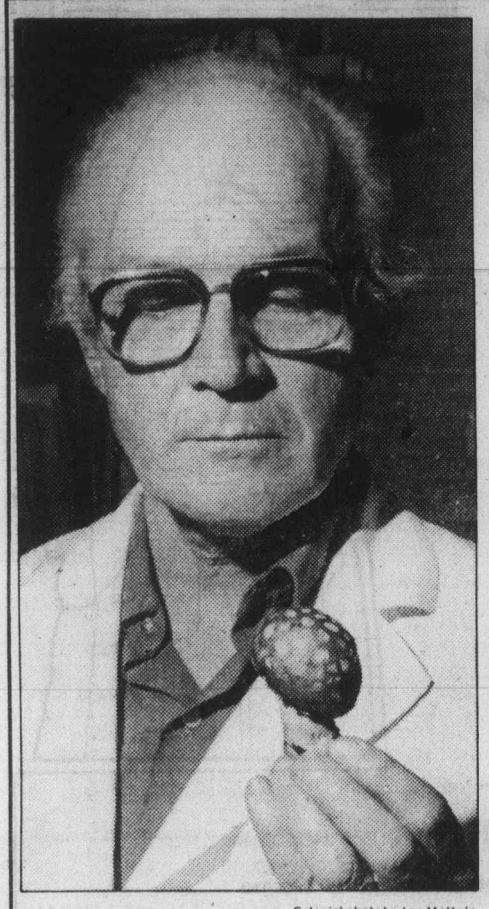

Colonist photo by Ian McKain

Funk holds specimen of 'death angel'

'Death angel' fells pair

Two inmates from William Head medium-security federal prison were admitted to Royal Jubilee Hospital's intensive-care unit for treatment of mushroom poisoning.

A William Head official said the two, who were not named, were taken to the Jubilee at about 10 p.m. Thursday for treatment where, according to a hospital spokesman, they were removed to a regular ward from intensive care Friday afternoon.

Dr. Al Funk, a specialist on mushrooms, told the *Colonist* that the men ate the often-fatal *amanita pantherina*, known as "death angel."

The mushroom commonly grows in the Greater Victoria area, including on 80 acres of bush on the prison property.

This is the latest in a series of cases where people have ingested the mushroom, apparently experimenting with it to see if it has hallucinogenic properties.

CP map shows area where rescue attempt failed. Below, jubilant Iranian leaps for joy after hearing news of the abortive raid.

Throngs in Tehran rally to gloat over 'defeat' of U.S.

We'll ignite Persian Gulf next time —Ghobzadeh

● A step-by-step chronology of disaster. Page 3
● Emotions send gold price soaring. Page 9

TEHRAN (CP) — Ayatollah Khomeini and the Tehran embassy militants exulted over the "defeat" of the U.S. in the Iranian desert Friday and warned President Carter they will kill their 50 American hostages if he attempts another military rescue.

Foreign Minister Sadegh Ghobzadeh threatened to set the mouth of the Persian Gulf ablaze with oil if another operation like the abortive airborne mission is attempted.

Other Iranian officials claimed "dozens" of U.S. servicemen remain stranded in the eastern desert of Dasht-e-Kavir, where the bold attempt to pluck the embassy hostages from the militants' hands came to an abrupt, chaotic and tragic end.

U.S. officials insisted all the survivors were withdrawn safely. They left the bodies of eight comrades behind in the wreckage in the early-morning blackness.

The more than 100 survivors, including four men who suffered burns in the crash, were reported flown to a U.S. base in West Germany.

Despite the dark warnings from Khomeini and the militants, U.S. Defence Secretary Harold Brown, who briefed reporters on the operation, would not rule out another military bid to free the hostages from their long captivity.

"Let no one doubt our resolve . . . We have not ruled out any option," he said.

The mission was aborted because mechanical problems developed on three of the eight helicopters, Brown said.

The raiders—reported to be volunteer members of a secret anti-terrorist team code-named Blue Light—left behind four functioning RH-53 helicopters at the desert staging area 400 kilometres southeast of Tehran.

The plan called for the helicopters, from a U.S. aircraft carrier in the Arabian Sea, to refuel at that point then head for the Iranian capital.

What remained shrouded in Pentagon secrecy was just how the helicopter-borne commandos were planning to pull the hostages from the heavily-guarded embassy in congested central Tehran, where they have been held since Nov. 4..

In Tehran, an estimated 10,000 jubilant Iranians flocked to the occupied embassy after hearing news of the failed rescue operation.

"Down with Carter!" they chanted in an almost carnival atmosphere of food-and-drink vendors, triumphant speeches and chants.

But the mood in Washington, at the homes of hostages' relatives and in the capitals of U.S. allies was glum — and in many cases angry.

Waldheim intervenes to urge negotiations

UNITED NATIONS (UPI) — Secretary-General Kurt Waldheim personally pleaded with the United States and Iran on Friday for reason and restraint, and urged them to immediately revive negotiations on a peaceful settlement of the hostage conflict.

Preparing to leave for an African economic conference in Lagos, Nigeria, the secretary general was caught by surprise when aides informed him on the abortive U.S. military action to free the hostages.

"Now more than ever," he said in a hurried statement, "is the time for restraint, reason and reinvigorated efforts to solve the problem by peaceful means leading to the safe release of the hostages."

Waldheim phoned State Secretary Cyrus Vance and Iranian Foreign Minister Sadegh Ghotbzadeh telling them that his "good offices" and the services of the UN investigating commission "remain available".

At the same time, Iranian ambassador Mansour Farhang asserted Friday that the 53 American hostages in Tehran would not be harmed because of the failed military offensive.

For the present, Farhang said, Iran would not request a meeting of the UN Security Council on the U.S. action.

But Tehran Radio, monitored by the BBC in London, reported that Iran's foreign minister sent a harsh message to Waldheim saying that Iran would defend itself in the face of Washington's direct and shameless aggression against Iranian territory.

No sign of life in crash

SANTA CRUZ DE TENERIFE, Canary Islands (AP) — A charter jet carrying 138 British vacationers and eight crew members crashed into a mountain Friday minutes before it was scheduled to land. Airport authorities said there was no sign of survivors.

They said the airport control tower lost contact with the plane, a Boeing 727 owned by the British charter airline Dan-Air, six minutes before it was to land.

The pilot's last radio contact was "a perfectly normal message from the pilot asking for permission to land," said an official at Los Rodeos airport, site of the world's worst air disaster in 1977.

"There was no indication that anything was wrong," he added.

The account from tower officials conflicted with one from British authorities who said the last contact was a garbled distress message from the plane.

Authorities here said weather conditions and visibility were good with clouds at about 300 metres over the island when the plane crashed.

Civil guard and rescue workers climbed to the wreckage in the dark. They reported finding bodies but no sign of life.

Rail freight ferries sail Monday

CP Rail freight ferries will be sailing Monday to Vancouver Island exactly five weeks after they were idled by a strike.

Picketlines were removed Friday following a tentative agreement offering 60 members of the Seafarers International Union wage increases that are almost a carbon copy of what they were asking.

The strikers, who sought an extra $1.08 an hour in each year of a two-year pact, will get $1.08 in the first year and $1 in the second, along with another 14 cents an hour in the last six months.

They were originally offered a 74-cents-an hour increase in each year. The agreement is similar to an earlier settlement won by the union in the towboat industry.

While a ratification vote won't be completed until May 15, there was little doubt of overwhelming acceptance. The removal of picketlines in the meantime also allows a return to work by some 65 ships' officers, members of the Canadian Merchant Service Guild who were laid off when the strike began March 24, and who are involved in a contract dispute of their own.

The guild members, who favored a strike by a 92

Page 2—Ferries

DON'T FORGET!

Daylight time goes into effect at 2 a.m. Sunday morning, so be sure to put your clocks ahead an hour before retiring tonight.

INSIDE

Nurses besiege Alberta House —Page 32

Bastion planning theatre expansion —Page 33

Bridge	21
Business	6-9
Classified	36-51
Comics	30
Crossword	21
Editorials	4
Entertainment	33-35
Letters	5
Living	24-26
Marine Calendar	31
Medical	24
Names in the News	21
Provincial Court	28
Sports	12-16

Metric's too fast — Clark

OTTAWA (CP) — The Liberal government is using reckless speed to impose a metric conversion program that does not have an adequate legal base, Opposition Leader Joe Clark said Friday.

Clark made his comments as the Progressive Conservatives renewed an attack on metrication.

Ron Huntington, former Conservative small business minister, accused the government of putting metric measures in place using laws "not intended for the purpose."

Huntington, who had slowed the change to metric while the Conservatives were in power, said unbiased, independent surveys show 75 per cent of Canadians oppose metrication. Yet there had never been full debate on the subject.

Forest layoffs spreading with troubles

Layoffs are continuing to grow like a cancer in the B.C. forest industry and union officials fear that some of the economic uncertainties involved are creating an emotional impact in the workplace.

A walkout that closed the B.C. Forest Products Ltd. plywood mill in Victoria Thursday night and Friday was blamed on a question of job jurisdiction, although some of those concerned say that the situation might not have developed in better times.

Roger Lewis, president of the Victoria local of the International Woodworkers of America, says it is clear high interest rates are having a double effect on many of his members. Some are uncertain about their ability to cope with dramatically-increased mortgage payments on their homes. And there is the fear that the U.S. housing market, crippled by the interest rates, is going to keep adding to an already unbearable layoff situation in B.C., a major lumber supplier of those markets.

Lewis said there was no proof that the BCFP standoff was directly connected to this situation, but he added:

"A lot of people are uptight. They don't know what to expect. If the economy doesn't get itself turned around this kind of thing is going to build."

Page 2—Forests

Wet your lures, it's King Fisherman time

The 26th annual *Colonist* King Fisherman Contest starts today and, wherever and whenever you fish on Vancouver Island, there is a handy weigh-in station ready to accept your entries.

Any salmon five pounds or heavier and any trout from a lake or small-mouth bass, one pound or heavier, is eligible for the contest provided it is caught by legal sport fishing methods in Vancouver Island or Gulf Island waters.

The King Fisherman Contest is really seven contests in one, with six monthly competitions for hidden weight prizes and crests and one 5½-month-long contest with major trophy and prize awards after the contest ends on Oct. 19.

Any angler, *Colonist* subscriber or not, may enter the contest, but the major merchandise and hidden weight prizes, including the CP Air trip for two to Australia, are reserved for subscribers ... so it would be a good idea to make sure you are living in a household receiving the *Colonist* on a daily basis by carrier or mail. All weigh-in stations have subscription forms and if you fill one out before going fishing you will be eligible for all prizes and awards.

STRIKE HITS CUP GAME

Because of a weekend walkout by CBC television production assistants in Montreal, boardcast of the final Stanley Cup quarter-final will probably be disrupted.

An earlier 24-hour walkout by production employees during the second game of the play-off series cancelled between period commentary and interfered with commercials. See details on Page 12.

AN ADVERTISING SUPPLEMENT TO THE DAILY COLONIST, APRIL 26, 1980

HOMES TODAY

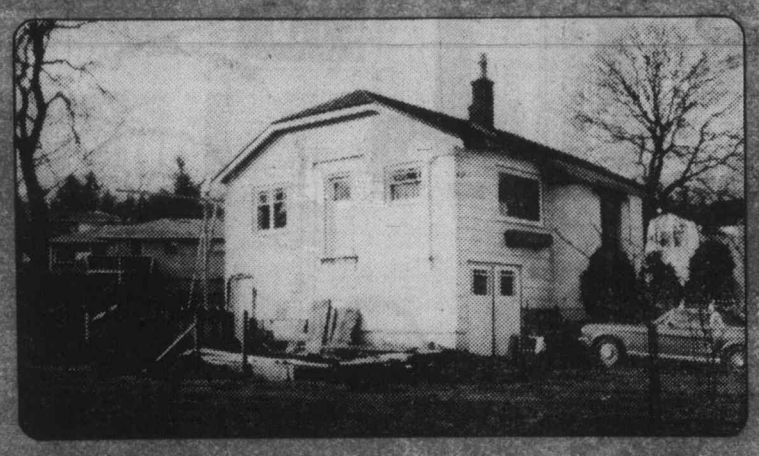

Before picture, above, shows old side entrance with steps removed. Basement garage became living space, carport and deck were added. Roof line railings of deck and carport were carried across front of house, which visually extends it, taking away from boxy appearance and tieing the building into the landscaping.

Inside

- Designing you own kitchen to suit your lifestyle, page 7
- Make a room divider. Where to send for plans, page 5

Adding decks and railings gives boxy house curb appeal, more useable space.

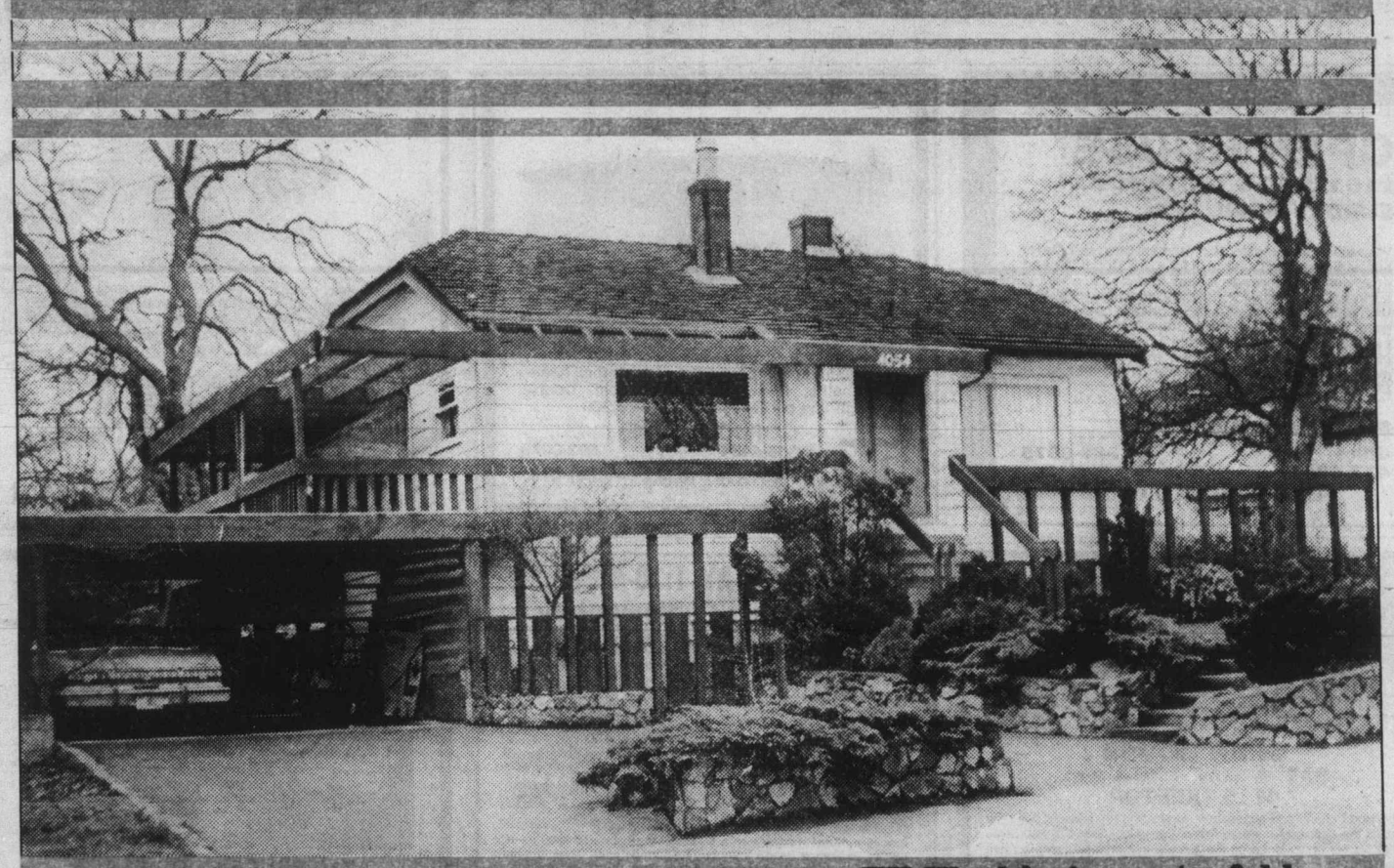

TV Weekly in centrefold

A kitchen that's elegant as well as efficient

Because it is still a "workshop," something needs to be done to develop the kitchen's environment into one where you can feel pampered.

The secret sometimes is colour. Beyond colour, the real magic can be texture, or contrasts in light and dark — chiaroscuro.

Such is the chocolate-and-vanilla kitchen created by Catherine A. Erb of Armstrong Interior Design Center. The New Orleans-like kitchen is a super "eat-in kitchen" with tete-a-tete dining in mind.

Designer Erb has placed two small tables catty-corner to each other to provide maximum intimacy. The tables are small and flexible enough to be placed side by side to seat six, or can be used singly; each houses an open shelf with flatware and napkin storage in baskets (that slide out as drawers).

Technically, everything has texture. However, when everything has the same surface, the result is bland and dead looking. A kitchen with painted walls, for instance, that also has a smooth floor and plain cabinetry, somehow lacks life. If you add a coarse brick wall, an embossed floor, the look of wire mesh, the gleam of shiny brass — as Cathy Erb did — you've introduced shadows, highlights, and changing nuances of colour.

Even more varieties of texture are found in the cane-backed bamboo chairs with velvety upholstery for soft counterpoint.

Though extremely practical (e.g. the easy-care vinyl floor, the unadorned window for easy cleaning, the track lighting over the work area), the kitchen is elegant and sophisticated.

The fancy chandelier dripping with wooden beading and the arched cabinet doors (repeating the window's architectural frame) with inserts of painted mesh and glass — all — add touches that lift an otherwise ordinary kitchen to new decorative heights.

It certainly makes guests want to linger . . . to feel and touch as well as smell and taste. This is a kitchen for feasting the eyes as well as satisfying the appetite. And it proves that dinner for two — in the kitchen — can be stylish . . . even romantic!

OPEN HOUSE
2101 JAMES WHITE BLVD.
SUNDAY APRIL 27th

You must see inside this immaculate split level home. Situated on a large (115'x135') lot at the end of a quiet, no-through street this home offers a large LR with rock FP, DR, bright, cheery kitchen with eating area overlooking a private back yard, 3 good size BR's. Lower level has family room and extra 3 pce. bath. This is truly a quality built 20 yr. old home that looks better than new. Double garage plus extra parking for RV's. Priced at $84,500. Don't miss this one!

PATRICIA KING
Office 384-8075
477-1841 Pgr. 1293
BLOCK BROS. REALTY LTD. 4-25

Immaculate, full-basement, 4-bedroom home. 2½ baths, family room, rec room. Double garage and partial sea view. $129,000.

GORDON ELLIS
388-4434 592-0079
WESTMONT REALTY (1980) LTD.
4-25

NORTHRIDGE

Great family home in popular Northridge area. Features Living Room with brick FP, 3 bedrooms on main, 1½ baths, family room, etc. Nicely landscaped with 7 fruit trees. Also $38,000 assumable mortgage at 10¼% due in 1999. Price $92,500. MLS. Located at 775 Mann Ave.

OPEN HOUSE SAT. and SUN. 1-4
775 MANN AVE.
For prior viewing, call:
382-9191 PAT O'BRIEN 384-3774
the Permanent
4-25

OPEN HOUSE
SAT. & SUN. 1:30-4 p.m.
4715 TREETOP

Old world charm and atmosphere awaits you the moment you step inside the spacious entrance hall of this unique home. 3 bedrooms with master en-suite. Large living room with fireplace, dining room and kitchen upstairs. Library, family room with fireplace and bar, utility room downstairs (could be converted into in-law suite). Wrap-around sundeck, park-like setting with trees and shrubs, fully sprinklered, approx. ½ acre of privacy, conveniently located in beautiful Cordova Bay. MLS $141,900

477-0191 JOE SUWALD 658-5817
477-0191 EARL REYNOLDS 479-0007
Royal Trust 4-19

OPEN FRIDAY 1:30-4 P.M.
West Coast Contemporary
4258 THORNHILL (Off Shelbourne)

Executive 4-level residence on a professionally manicured 8500 sq. ft. garden, in Gordon Head's exclusive THORNHILL area. Close to good schools, sports centre, University. 4-bedrooms, den/office, 2½ bathrooms, gracious living room with floor-to-ceiling slate fireplace, dining room with quiet valley views to Mt. Douglas. You'll love the kitchen and private deck from master bedroom. Come and discover much more. $112,500 (with $46,300 at 10¼% assumable).

NEW EXCLUSIVE WITH:
Bus. Res.
477-7291 AL LEE 477-8750
D. F. HANLEY REAL ESTATE 4-25

GORDON HEAD
OPEN HOUSE
SAT., and SUN. 2-4 p.m.

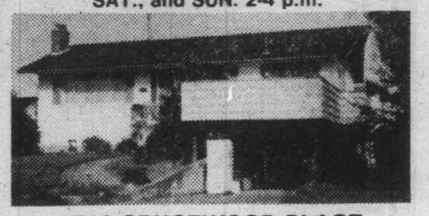

1710 SRUCEWOOD PLACE
Immaculate 3-bedroom home on quiet cul-de-sac ● Close to UVic, schools and shopping ● Large living-room with fireplace ● Large sundeck ● Sunny bright kitchen ● Lower floor — 2-bedroom self-contained in-law suite.

$89,900 BY OWNER 477-8689

Sut

A British w
gave one of Fa
well-known res
streets its name

The warsh
named for the
River in the Pu
India.

Once Sutlej St
farm land. A cr
through it fro
Bay to the Inn
bour. Indians
their canoes

OPEN
928 C

$51,500. Deli
counter, sepa
basement. Ma
ing room, 4-P
to rear yard.
385-7744
GARDNI

LUXURY

FEATURING

OPEN
1 P.M.
TO
4 P.M.

PRICED
FROM
$84,000

DIC
382-4312

Sutlej Street

A British warship gave one of Fairfield's well-known residential streets its name.

The warship was named for the Sutlej River in the Punjab of India.

Once Sutlej Street was farm land. A creek ran through it from Ross Bay to the Inner Harbour. Indians paddled their canoes in this creek, to save the long way around by the sea.

H.M.S. Sutlej was a screw steam frigate, mounting 35 heavy guns. She was of 3,007 tons and had a complement of 510 officers and men.

When she first arrived here she carried the flag of Rear Admiral John Kingcome. Her master was Capt. Matthew Connolly.

SEE SEA FOR SALE!

Superb, scintillating, serene, sublime — but never mind the adjectives. Call me to view this fine five-bedroom family home ideally located on ⅔ acre in the Uplands. Views from living room, dining room and master bedroom. Lot backs on Upland Park. Asking $240,000.

PETER CHOWN
477-0767
COACH HOUSE REALTY LTD.
381-5255 4-25

OPEN HOUSE
54 LOGAN
SAT. & SUN.
2-4:30 P.M.

This beautiful [illegible] acu-late f[illegible] om h[illegible] and 1 [illegible] well kept gr[illegible]ds is well priced at $73,700. Before you buy, see this home.

SOLD

LAURIE COMO
479-1179
REALSPAN PROPERTIES LTD
388-6454 4-25

Beautiful new home in Dean Park Estates. Offering living room with brick heatilator FP, master bedroom with dressing area, walk-in closet and 3 pce. bath, 2 additional bedrooms on main, laundry facilities off kitchen. Good seaviews and much more. Offered at $129,500.

OPEN HOUSE SUNDAY 1-4
8868 MORESBY PARK TERR.
For prior viewing, call:
382-9191 SIMON FLETT 592-7451
the Permanent 4-25

OPEN HOUSE — SAT. 2-4
928 CRAIGFLOWER

$51,500. Delightful bungalow with sink and counter, separate toilet, extra bedroom in full basement. Main has bright modern kitchen, living room, 4-Pce. bath, master bedroom. Driveway to rear yard. Must be sold.

385-7744 · CLIFF SALMOND 477-3626
GARDNER REALTY (1979) LTD.

10.8 ACRES METCHOSIN
MINI FARM

"LIKE OWNING YOUR OWN PARK"

A year-round stream flowing through gentle rolling pastures with stands of tall cedar, fir and oak trees, a neat secluded tea garden, a cosy home, a barn, workshop and garage, close to the beach. As near to perfect as you could find. $147,500. Exclusive with

JERRY ESKES 478-5667
PEMBERTON, HOLMES LTD. 384-8124

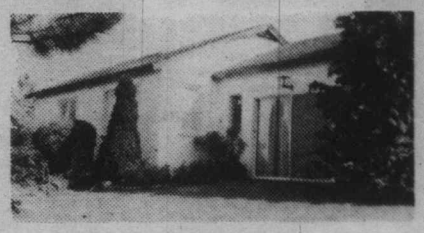

BRENTWOOD BEAUTY

If you want a beautiful .69 acre that provides a mini income, look at this one. Good fishing close by, 60 fruit trees, chicken house, tool shed, fish pond, garage, boat shed and much more. This 3-bedroom home with 4-pce bath is waiting for its new owner to sit down in the living room and enjoy the view of Brentwood Bay. For extras a lot can be subdivided on Verdier front. Phone me.

477-0191 EARL REYNOLDS 479-0007
ROYAL TRUST 4-25

LUXURY WATERFRONT CONDOMINIUMS
630 SEAFORTH ST.

FEATURING:

- Swirlpool and sauna
- Spacious flexible floor plan
- 2 Remaining
- Panoramic water vistas from all rooms
- Fireplaces, skylights and sloping beamed ceilings
- Designed for energy conservation — hot water heating
- Roof gardens and landscaped galleries
- Oak cabinets, open bars and breakfast nooks in deluxe kitchens, double glazed windows
- Quiet, secluded
- Bus 1 block
- 1 mile walk to City Hall

OPEN 1 P.M. TO 4 P.M.

PRICED FROM $84,000

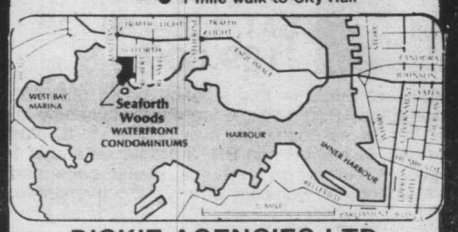

DICKIE AGENCIES LTD.
382-4312 or 382-8239 EVES. 477-4662
3-21

GORDON HEAD RANCHER

- Prime Gordon Head location on a cul-de-sac
- 1750 sq. ft. finished — custom built
- 3 large bedrooms
- Master bedroom has 3-piece en-suite
- Custom built kitchen cabinets
- Open floor plan off kitchen with G-stove to save energy
- Spacious living room has brick heatilator F.P.
- Large workshop 12x20 ft.
- Hurry this one won't last
- OFFERED IN THE 90's. MLS.

OAK BAY — UNIVERSITY

Located on a quiet cul-de-sac in the EXCLUSIVE area of the University. Near all conveniences. This executive split level home was custom designed for comfortable living featuring almost 3000 sq. ft. finished, spacious rooms and many extras like stereo system, sprinkler system, large wrap-around sundeck . . . why don't you call me for an appointment to view. NEW MLS. Asking $174,900.

MUST SELL
OPEN DAILY 2-4
887 DARWIN

3 B.R., fenced yard, swimming pools, offers. MLS.

FRED LERCH
Residence 479-0428
THE PERMANENT
3647 Shelbourne 477-0141 4-25

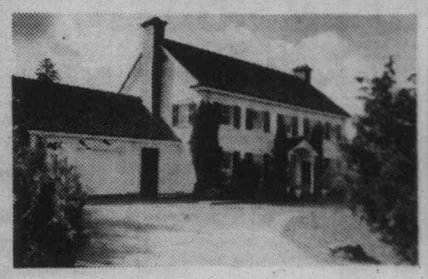

A Superbly Situated Colonial Style Country Residence . . .

This charming family home set in 0.712 hectares (1.78 acres) is located at the north end of Elk Lake being about 12.87 km — 8 mi. from Victoria. An impressive reception hall; large living and dining rooms overlooking the back garden (southern exposure); kitchen with bar-b-que; billiard/recreation room; four bathrooms; four bedrooms (master with fireplace, dressing and bathroom). There is also a studio close to the lake, a modern greenhouse and an attached garage. This outstanding residence is being offered at $265,000.

Viewing by appointment with
PETER NASH
598-3321 592-3473

JACK MEARS OAK BAY REALTY LTD.
4-25

HOMES TODAY

Use this handy map to locate the properties you're interested in:

MAP OF NEIGHBORHOODS

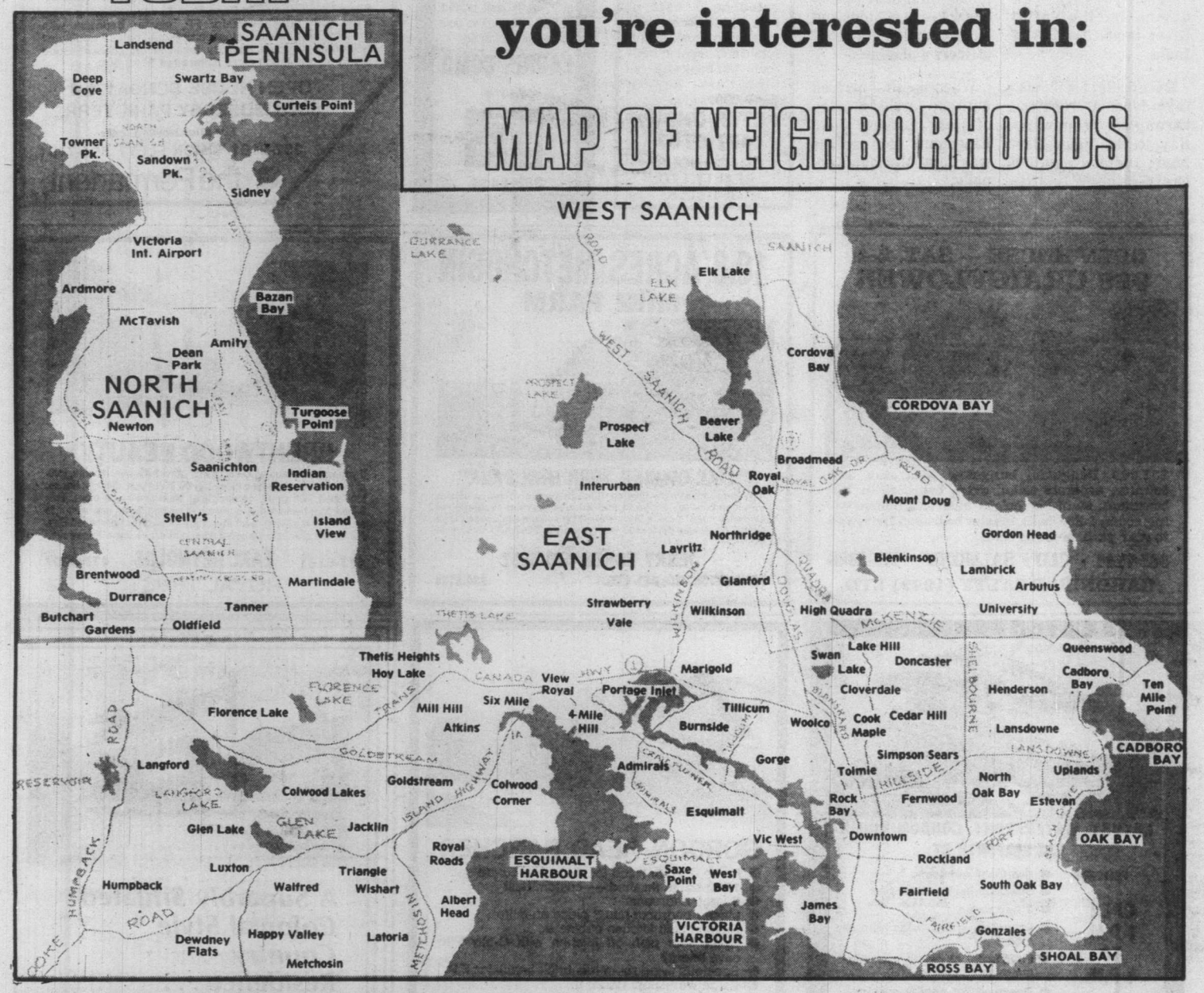

PRIME GORDON HEAD

GOOD NEWS 12% ASSUMABLE MORTGAGES

This outstanding mortgage rate allows you to save thousands of dollars in monthly payments. **Hurry,** only two houses still available with 12% mortgage!

OPEN DAILY BY BUILDER
EVERYDAY 2-5 P.M.
Drive out Shelbourne, turn right onto Robinwood, follow signs.
FOR MORE INFORMATION CALL
384-1101 — 477-0838
TOD—HACKETT *"Building A Better Way"*

4-25

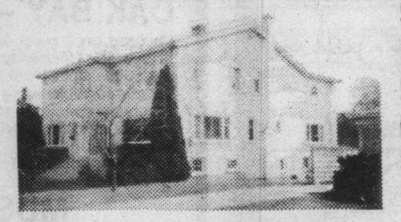

SOUTH OAK BAY
Elegant Residence
2559 Orchard Ave.
OPEN HOUSE
SAT. 1:00-4:00
$189,000

Seldom does such a magnificent home in this location come onto the market. The charm and grace of the 1920's mingle together with spacious, entertainment sized rooms. The home comprises over 3,800 sq. ft. plus basement, has 5 BR., large den, formal LR and DR, 3 fireplaces and is 1 block to Marina — to name only a few of its attributes. Please come and join me to view this stately residence on Saturday or at your convenience. Please call

658-1140 **HEATHER BARNARD** **592-2407**

MARGETTS and GOWER OAK BAY PROPERTIES LTD.

Send
sharp

ST

The newest ic
storage to come al
recent years is
thing we call the
van. Built on ca
it's completely n
Back it up agai
wall, it's floor to
storage. Swing it o
a room divider.
into the middle
room, it's an isla
family activity. It
exciting benefit
ever, is the wa
space is put to wo
well-tailored st
features . . . e
them movable
the unit. Essentia
Caravan is a big
ful wood box d
vertically into fou
partments. Insid
are hung other
some designed a
shelving for boo

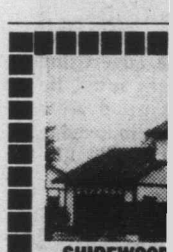

SHIREWOOD
4513 DURLING
Beamed ceili
Marble tub w
Inglenook fire
Three bedroo
80 foot lot
MICHAEL NI
GARY DAVI
DFH

SATISFACT
GUARANTE
If no offers m
expectations,
not charged on

For a no ob
condominiu
DO

Send for plans to make this sharp looking room divider

YOU CAN MAKE IT!

By
STEVE ELLINGSON

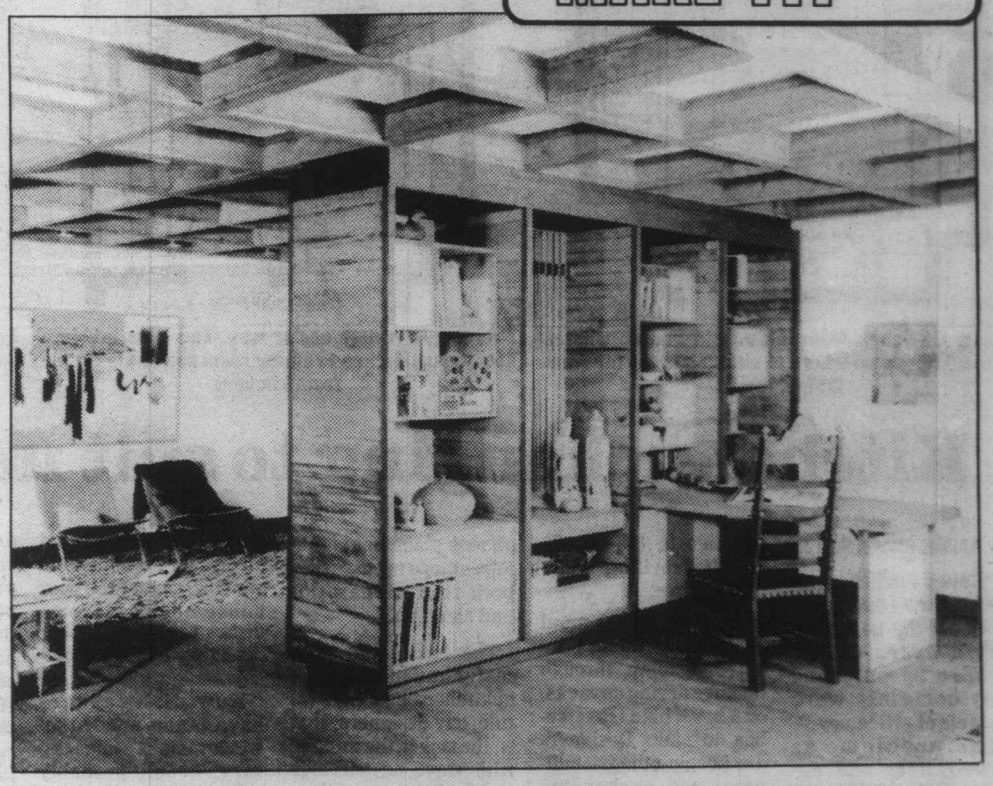

The newest idea in storage to come along in recent years is something we call the Caravan. Built on casters, it's completely mobile. Back it up against a wall, it's floor to ceiling storage. Swing it out, it's a room divider. Roll it into the middle of the room, it's an island for family activity. Its most exciting benefit, however, is the way lazy space is put to work with well-tailored storage features . . . each of them movable within the unit. Essentially, the Caravan is a big beautiful wood box divided vertically into four compartments. Inside each are hung other boxes, some designed as open shelving for books, art objects, etc. Other boxes are drawers, pigeonholes and cupboards. One is built as a pull-out typewriter or sewing table, and another houses music equipment or a television. Side walls are lined with western cedar bevel siding installed upside down. Of course, you can use any of the many western woods . . . knotty or clear, light or dark. Easy-to-follow intructions and detailed drawings will guide you every step of the way.

To obtain the Caravan Storage Wall/Room Divider Pattern No. 515 send $3.00 (please add fifty cents extra for postage and handling) by cheque or money order to:

SHIREWOOD HOUSE — OPEN SAT. 1:30-4
4513 DURLING PLACE (East Side of Mt. Doug Park)
Beamed ceilings
Marble tub with gold-plate taps
Inglenook fireplace
Three bedrooms and den
80 foot lot
$155,550
MICHAEL NEWMAN 652-4105 (Res.)
GARY DAVIS 384-8075 (Pager 243)
or 477-7291 anytime
D.F.H. REAL ESTATE LTD. 4-25

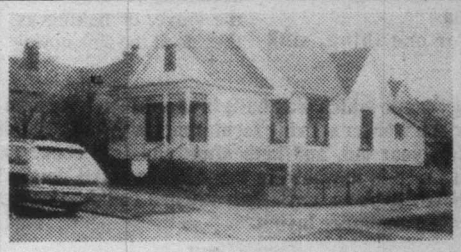

Gingerbread atmosphere — close to downtown. Two-bedroom character conveniently located in the Central Park area. A handyman's special at $41,900. MLS. For appointment please call
477-0191 JOE SUWALD 658-5817
Royal Trust 4-19

HOT TUBBER?

OPEN SAT. and SUN. 1:30-4
3312 FULTON ROAD
An exciting new experience for you and your friends. Brand new custom-designed Contemporary features an open hot tub room complete with a California Redwood hot tub and an invigorating 4-jet hydro massage system, 1900 sq. ft., 2½ baths, 2 heatilator FP's, thermopane, 2 BR and den. Truly a fine home for the mature and young at heart. EXCLUSIVE $125,900.
WALLY MICHAELS 477-4884
JACK HOWES 721-5100
THE PERMANENT
3647 Shelbourne 4-25 477-0141

80 YEARS
P. R. BROWN & SONS, LTD.
OUR 80th YEAR of SERVICE
THE EASY WAY TO SELL
- improved buyer confidence
- widespread advertising coverage
- screens out lookers
- increased net return likely
- courtesy to Realtors
- professional step-by-step guidance
- phenomenal success record!

SATISFACTION GUARANTEED:
If no offers meet your expectations, you are not charged one penny.

For a no obligation, on-the-spot inspection to see if your house or condominium is eligible for this service, phone:
DON RYCROFT 383-1591 385-3435
6-25

HOMEOWNERS: take
THE BAYSHORE CHALLENGE
NON-SMOKERS INSURANCE
You could be paying too much for your home insurance. We challenge you to find a lower non-smokers fire insurance rate with equal or better coverage.
CHARGEX VISA
That's the Bayshore Challenge!
THE CITADEL GENERAL
Call us for a competitive quote
Bayshore 382-7203
VANCOUVER VICTORIA COURTENAY
2-8

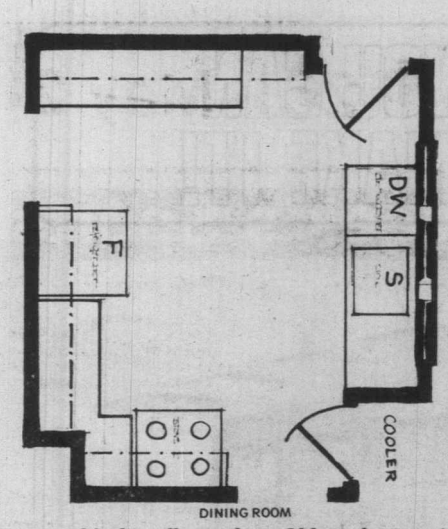

Present kitchen floor plan. Old cooler wastes space. There's no-where to sit. Sink is too far from fridge, stove.

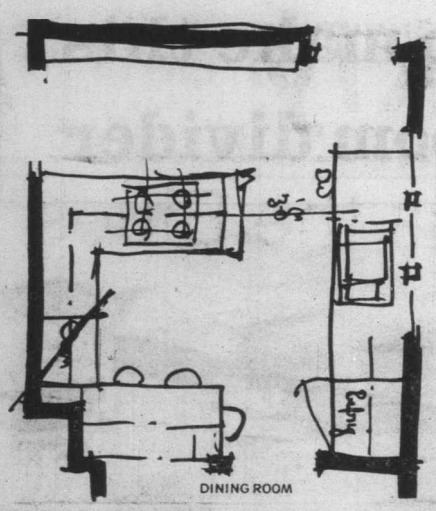

Fridge goes where cooler was. This plan involves opening up kitchen to dining room so view is visible from kitchen.

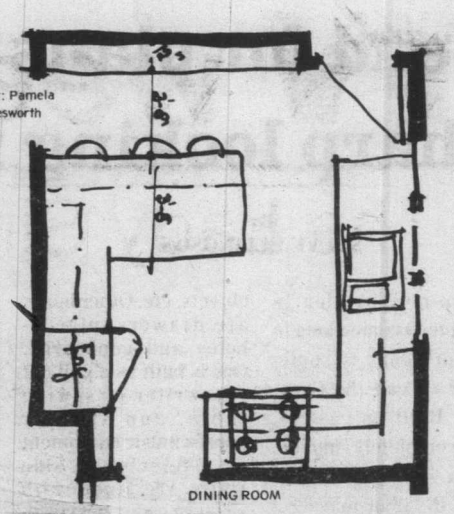

In this plan, doorway to dining room is moved. Snackers can still see out, but dining room is left separate.

Kitchens changing to suit new life style

By ANNE SWANNELL

"Galley kitchens with nowhere to sit down used to be all the go," says David Green of The Wooden Spoon, "and they certainly were marvels of efficiency."

The problem, as homeowners and designers have discovered, is that they were great when you had one kitchen worker, and the family didn't come in the kitchen to make meals because Mother did it.

As more and more women work outside the home, and as the roll of women, even those who are not employed, changes, the involvement of family members in food preparation and clean-up changes with it.

Now and Dad and Mum talk over the day's events while she makes the salad and he fixes a casserole, or one parent and several kids prepare meals together.

Our changing lifestyle calls for a different kind of kitchen set-up.

Kitchens are changing their appearance as well as their lay-out. Designers seem to be coming up with less strictly efficient **looking** kitchens, although they **are** extremely so. The look is friendly, open, with places to chat; visually inviting and less clinical. In many ways, there is a swing towards the old-fashioned farm kitchen, with its big wooden table in the middle and its rocking chair by the stove.

Today though, meal preparation doesn't involve a romp through laundry drying on racks, or a brisk hike from icebox to sink. Designers are keeping the friendliness, and exchanging the inconvenience for good planning.

Well thought-out appliance placement minimizes steps necessary in both food preparation and clean-up.

The basic triangular configuration still works in kitchens as a general rule, say designers; that is, the sink in the middle, with stove on one side and fridge on the other. But some things have altered.

For one thing, sink placement. Sinks used always to be under the window, so that the poor house-bound slave to dishes could relieve her drudgery by gazing outside.

Now dishwashers have made under-the-window-sinks unnecessary. People probably spend as much time standing stirring over the stove, or baking as they do at the sink nowadays, so we have changed our thinking about this, designers point out. But, they add, the fridge should still be handy to the sink to faciitate food-washing and storage, and the stove should be too, so pans can be filled and vegetables drained without running halfway across the room.

Another way we've changed our thinking in relation to kitchen sinks is that many people are finding that two sinks, in separate places, are far superior to one double sink. Again, an outcome of the multi-person kitchen concept.

Modern kitchen cabinets are, as they used to say in the fifties, "a housewife's dream". Somewhere, advertising copywriters must be thinking up a new phrase more in keeping with the changed lifestyle of the eighties.

The latest European or British designed cabinets offer an end to the I-know-I've-got-it-I-just-can't-find-it syndrome, hard-to-reach items and dis-organized cupboards. Wood cabinets are being replaced with the new laminates that have simple chrome or oak pulls on the bottom of each door. They come in a rainbow choice of colours, go-with-all white, and sophisticated black that looks super with the new shiny black refrigerators and stoves.

Roll-out drawers for pots and pans stop lost-forever cake tins. Tall vertical drawers fitted with baskets fit odd spaces well. Lazy susan basket shelves affixed to corner cupboard doors bring hard-to-get at items out to you. Special racks store cookie sheets conveniently.

Here is a kitchen in an Oak Bay home which was built in the 1930's, but had a new kitchen put in some time later. It was designed for one worker serving formal meals in the adjoining separate dining room. The present owners have a two year old, and both Mum and Dad cook. They needed somewhere a visitor could sit and chat, but there is nowhere in this kitchen to sit down. The owners have had an architect do tissue roughs (above) to show ways their kitchen could be changed to suit their lifestyle, giving them a snack bar, improved appliance layout.

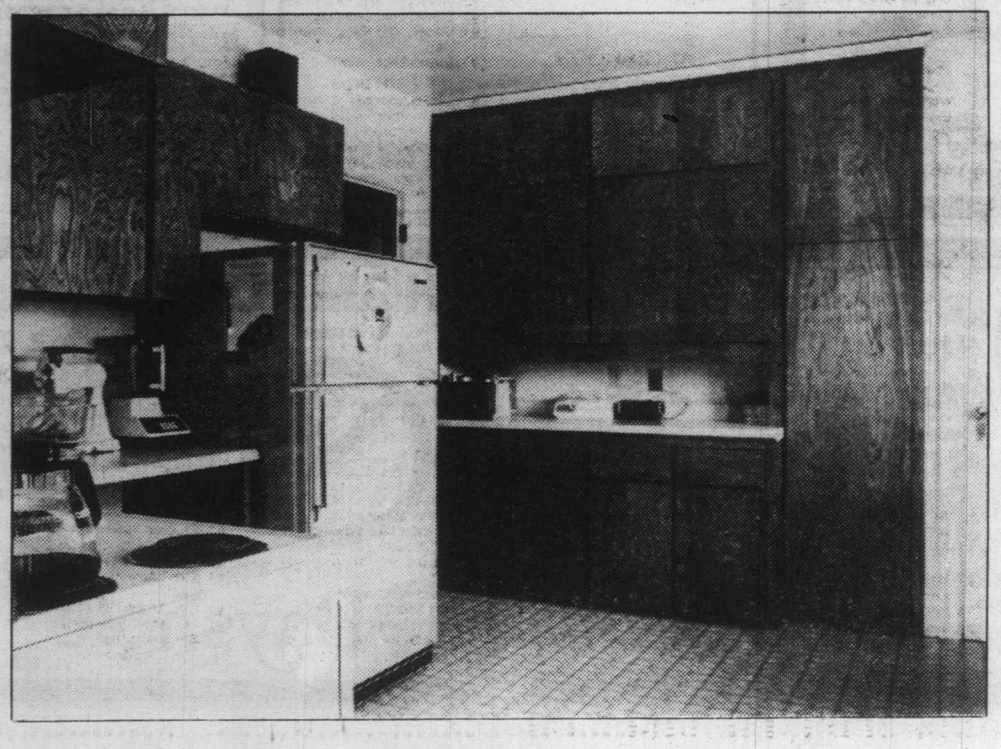

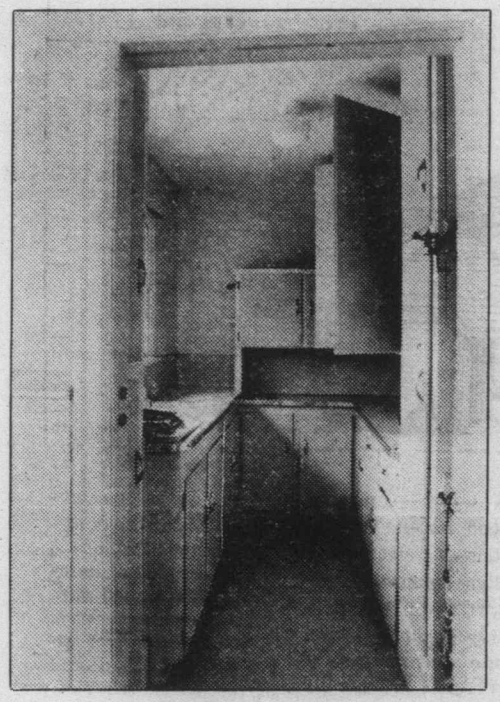

Planning a kitchen: things to consider

By ANNE SWANNELL

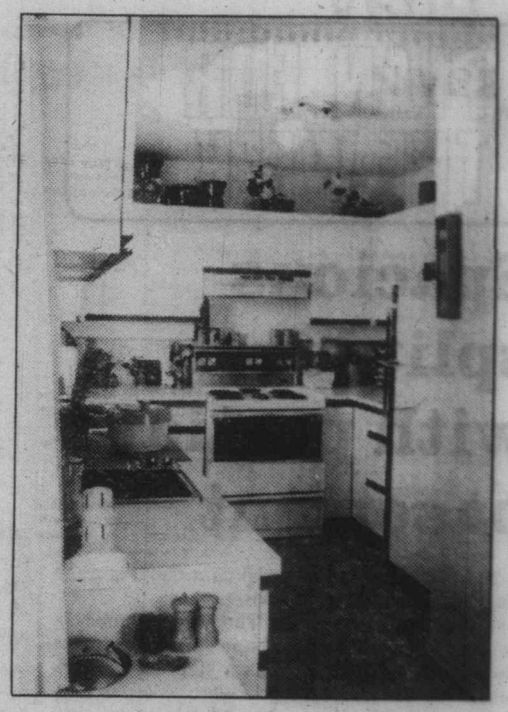

Before

This area was the pantry of the original house. The original kitchen became the dining room when the house was remodelled recently. Turning the pantry into an efficient kitchen meant stealing some space from somewhere: not a lot, because only one person lives here, but enough to incorporate new appliances.

After

Space was gained by knocking out wall between kitchen and hallway, utilizing unused alcove space, and incorporating it into the new kitchen. Now there's room for a stove, a fridge, a Jenn Aire grill, a dishwasher. The kitchen was designed by The Wooden Spoon, and the cabinets are the newest white laminate, with oak door pulls.

"The first thing to consider when laying out and planning a kitchen is what your family's lifestyle is like" says Hazel M. Bowman, who has her own kitchen design company in Victoria. She plans kitchen renovations and kitchens in brand new homes, because, she says, even architects often don't think much about the details of life in the kitchen.

"The most important thing," this designer maintains, "is to be honest about what really goes on, rather than planning a kitchen around some imaginary lifestyle." For example, if two people are likely to be fixing separate breakfasts, while a third is putting together a bagged lunch, you need a different kitchen arrangement than you would if one person made breakfast and five people sat down to eat together.

A dining room can be a waste of space unless one does a lot of formal entertaining. If this is not the case, an eating area directly off or right in the kitchen is a more sensible way to house space.

"An island in the kitchen with a counter-top stove on one end and stools for a snack bar is ideal for a family always on the run, and also works out well when you have more than one person cooking at a time, since the stovetop counter is get-at-able from two sides," says David Green, kitchen designer at the Wooden Spoon Kitchen Shop.

He added that separate wall-ovens are becoming popular too, especially in kitchens where there is more than one cook.

Fourteen feet of counter space is sufficent unto any kitchen, says Hubbard H. Cobb, author of *Improvements that Increase the Value of your House*. You need a minimum of 30-36" either side of the sink, 24" on the latch side of the fridge, and on at least one side of the cooking surface. Ideally, you need at least one four-foot run of unbroken counter, more if two people cook at once.

Try to plan to have spaces in which to do specific tasks, advises Hazel Bowman. Counter space on which to put groceries when you come in from the car. A place to put dirty dishes, not far from the dining area, and close to the dishwasher. Counte space on which to put clean ones en route from dishwasher to storage or dining area.

When thinking about your kitchen layout, keep your specific needs in mind, she emphasises. If, for example, you like to compost vegetable leavings, a garburator may not be the answer for you. A built-in compost basket under the chopping board is what you need. Do you sort garbage and recycle? If so, a place for this should be built in.

Even such things as the family pet should be considered. Where do you put feed bowls? Right in the middle of the floor where they get kicked over, or is there a better solution? How about that giant bag of puppy grub?

Does your four year old have to climb on top of the fridge to reach the only cupboard whose shelves are deep enough to store big cereal boxes, or is there a special shelf tall enough to take them which a child can reach?

A good kitchen designer will ask you these questions when working out appliance placement and the layout of cabinets, counters, islands, and dining spaces, so that your kitchen is specially suited to your household's lifestyle.

"Kitchens no longer have to be text-book concepts followed to the letter, and they certainly shouldn't be a shrine to the designer" says David Green. As Hazel Bowman put it, "I believe good design is where 'form follows function'".

So, you decide you need to make some changes in your kitchen. Where do you start? You can call in a kitchen designer, whose function is much like an architect specializing in kitchens, but who is not 'pushing' any particular line of flooring, cabinets, counter tops, etc. She or he is not affiliated with any company, they are simply designers. One local kitchen designer charges $16 an hour, whether she is traveling, consulting, giving you ideas, drawing, or producing blueprints. A kitchen designer produces working drawings, which you can then use to get quotes on the various work involved. You can get various cabinet people to quote on that part of the job; you can get prices on ceramic tiles, appliances, flooring, and any structural changes called for. Or you can turn the drawings over to a contractor, who will do all that for you and charge you roughly 15% or an arranged fee.

Many people, when they want to re-do a kitchen, begin by going to a cabinet outlet. They all have kitchen design services of sorts, some more extensive than others. The cost of the cabinets you choose includes the consultation cost of planning what-will-go-where. Many of them will arrange to have their products adapted to your particular needs. For example, you may want a chopping board set into a counter, tiles set in, and so on.

Prefabricated cabinets are generally less expensive than comparable cabinets built right on the spot by a local carpenter would be. Premanufactured cabinets are numbered and shipped by the piece, can be installed by the firm, or by the homeowner.

They can cost from $120 to $180 a running foot, more or less, depending on the units that make them up (the price of pre-manufactured cabinets is on a per unit basis, and includes the cost of installation.)

You do save money by ripping out old cabinets yourself, but not by installing new ones. "Our people can install them in a day or a day and a half" says Harry Doogan, Manager of Crestwood Cabinets, "because they have the equipment and the experience. It would take the average homeowner a lot longer than that."

The average cost of re-designing a kitchen, installing new cabinets and counters, doing the cut-outs necessary for appliances, is around $3,000 at The Wooden Spoon. With new appliances, floor, and perhaps ceramic backing, you're looking at $5,000 or $6,000.

"A new kitchen can cost anywhere from $1700 for a small kitchen with plain cabinets, to $10,000 for the most expensive cabinets with pull-out drawers, lazy susan corners and glide-out pantries, says Ina Brouwer of Continental Kitchens.

PLAN FOR THE WEEK

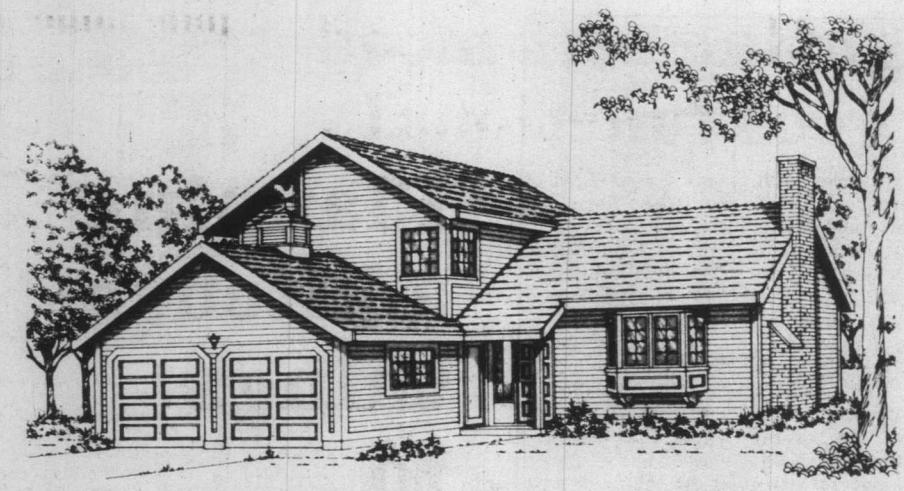

Spacious split level with partial basement

This smartly traditional exterior contains a surprisingly modern lay-out of available space and convenience features in the perennially popular split level design.

The plan is ideally suited to the narrow-to-medium frontage residential building lot, and provides almost 1,500 square feet of finished floor area for present use, and in excess of 500 square feet of additional un-finished floor area for future development in the un-finished partial basement and in a utility area off the family room.

The horizontal channel siding, brick chimney, the casement-style windows of the exterior present a low-profile traditional facade reminiscent of the early American provincial cottage, which impression is reinforced by the shuttered weather-vane and the deeply reliefed double garage doors.

The weather-recessed entry opens into a compact reception foyer and closet storage area, from whence up two risers and directly into the large L-shape living-dining room combination. The living room features a wide, small-paned bay window, and a cantilevered-hearth masonry fireplace.

The bay window could easily accommodate a built-in window seat for those who would like to carry forward the early American theme of the exterior.

The separate dining area is adequately large to accommodate the largest of dining suites, as well as a china storage closet.

The well-planned L-shape kitchen-dinette has a step-saving work triangle, generous cupboard storage and ample countertop work surface. It separates from the dining room via convenient pocket door, allowing for excellent separation of casual family meals and more formal dining when entertaining.

The large family room is sunken two risers from the dinette area, and separates via optional screen wall.

Sliding glass doors lead from the family room onto the wide rear patio, for easy access to outdoor barbeque dining and other recreations in fine weather.

A large utility area, accessible from both the family room and the double enclosed garage provides abundant space for the development of a home workshop, laundry folding counter and mud room facility. A laundry-utility area, two-piece vanity bath, and a central service core, are all contained in this utility area.

All three bedrooms are positioned on the second level, around the central bathroom and linen storage facility. Each has excellent exposure for view and natural light, and ample closet storage area.

The large master bedroom has charming corner windows and a three-piece ensuite bath with tub.

Plans for design No. 80-1473 may be purchased either by the single set, at a cost of $85.00 for the first set and $14.00 for each additional set, or by the package.

A five-set plan package, including the first set, is economically priced at $120.00 and an eight-set package, also including the first set, is only $150.00.

Whichever method you choose, please include $5.00 for postage and handling. B.C. residents add 4 per cent sales tax.

Send for the current edition of Select Home Designs magazine, Series 44, featuring imaginative decorating and home improvement ideas, plus 320 quality home plans of every type. Available for $2.75 ($2.00 pluu .75 cents postage and handling).

To order any of these items please send cheque or money order payable to the Home of the Week. Address to: Home of the Week, 382 West Broadway, Vancouver, B.C., V5Y 1R2.

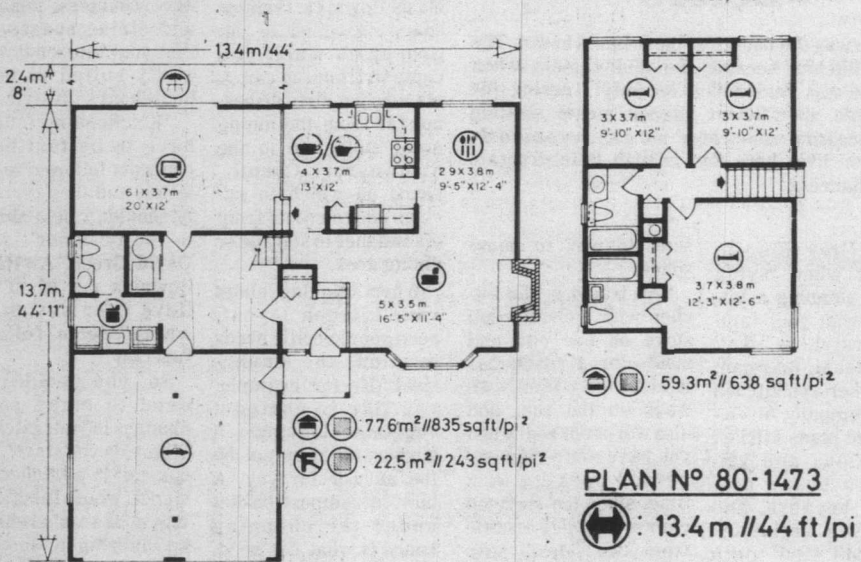

Underground houses coming

TORONTO (CP) — When Kingston, Ont., schoolteacher Duncan McDougall asked architect Wilfred Sorensen to design his new house, he stipulated it should have a pond nearby for wild aquatic life.

That gave Sorensen an idea — the soil dug for the pond on McDougall's property would be an ideal mould for the roof a poured concrete house. It could be removed and placed like an earthen blanket over the structure to provide insulation.

McDougall loved the idea and poured the concrete this winter. He expects to start work on the interior of the building in June.

Sorensen says the idea is not new. Ancient man used soil moulds as a construction technique, but they had to use mules, not bulldozers, to move earth.

In fact, burrowing tons of freshly dug soil from beneath a poured-concrete dome is not the most efficient way of erecting such a structure, Sorensen said. It was used in the McDougall house because a pile of earth was handy.

Sorensen said an easier method would be to build a steel cage over which concrete can be poured. The metal structure would then become part of the roof. He is already working on plans for such a building in the Kingston area, but instead of using earth as a covering, the house is to be buried under leaf mold and pine needles.

Whatever method is used, Sorenson said, the concrete subterranean shell offers advantages because substantial energy savings can be made.

Sorensen said U.S. studies show the amount of energy needed to heat an underground house is 45 per cent of that required for a comparable conventional building.

Lighting sets mood or goes functional

Lighting varies with the different usages of each room, and offers many possibilities for creative solutions to basic design problems.

The living room, because of its size and multi-purpose uses, will require the greatest number of fixtures. At any given time, several people may be performing different activities in this room.

Most living rooms will have two to four table lamps. Depending on whether they have opaque or translucent shades, the lamps will provide both general light and directional light.

The directional lighting is necessary for reading, knitting and other close work. You may or may not use a floor lamp, depending on your needs.

An arc lamp may be ideal to illuminate a small cozy space centred around the coffee table. When using the long-armed arc lamps, be sure to have other subtle lighting in the background around the room.

For additional general illumination or for spotlighting or floodlighting specified areas, track lights that swivel at various angles mounted in the ceiling or on the wall are extremely effective.

Floor canister lights will help create the same effect as track lighting. The canisters, if you find them unsightly, can be hidden by placing plants in front of them.

Another way to light is to buy furniture that has built-in lighting. Bar cabinets, armoires, bookcases, china cabinets and wall units all have been designed with built-in lighting.

Lighting in the bathroom becomes more functional than atmospheric. The type and placement of lighting become important if this is where you put on your makeup.

Alight above the mirror is fine for shaving. While providing general light, the light placed in this position creates shadows under the eyes, nose and chin. Makeup lighting in the bathroom should be placed on either side of the mirror so that it shines on you and not on the mirror.

Bedroom lighting should be flexible with ample light overhead and table lamps with three-way bulbs to increase the intensity of light. Bedside lamps, either table lamps or wall-mount lamps with swivel arms, are a must for reading in bed. By using dimmers on the three-way bulb, you can create a warm relaxing atmosphere.

SOOKE OCEANFRONT HOME

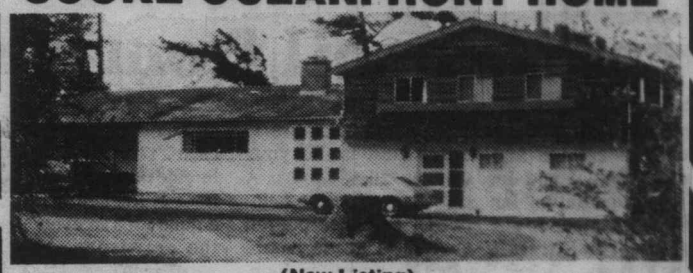

(New Listing)

- 1½ acres with 230' of high cliff waterfront and truly magnificent unobstructed views of Juan de Fuca Strait and Olympic Mountains.
- If you enjoy unexcelled salmon fishing or just prefer to watch the marine traffic go by, this is the place for you. Marina, schools and shopping centres within two miles. Country living with city conveniences.
- Custom built excellent condition split level ten year old home with 2400 sq. ft. living area on three levels, excluding up and down glassed in sun porches each 30'x6' and attached two car garage. Exterior — cedar siding and white stucco with shake roof.
- Cul de sac ensures complete privacy and seclusion.
- Living-Dining room 30'x13' with floor to ceiling white brick fireplace.
- Planned kitchen 16'x10' with built in dishwasher and more than usual custom built cupboards. Pantry-utility room off kitchen.
- Large entrance foyer and upper foyer.
- Family room 30'x13' with long bar.
- Master bedroom 15'x13' ensuite with spacious tiled shower stall.
- Three more good sized bedrooms with one bathroom. Another bathroom downstairs with den or office or fifth bedroom.
- All rooms at rear of home face waterfront and have picture windows and sliding glass doors.
- "The Encyclopedia of Home Designs" floor plan is admirably suited to Executive style entertaining.
- Two zone hot water heating system includes domestic hot water.
- Patio 30'x15' and concrete block good sized barbeque.
- Mortgage — a very small outstanding amount.
- To view by appointment — **serious buyers only** — please phone owner at 642-3312.
- NO AGENTS — PLEASE

ALL THE ABOVE FOR ONLY $169,000 CASH

"Quality New Homes" by WESBROOK

A planned community of single family homes on generous lots on the desirous Saanich Peninsula with convenient access to Victoria. Choose from exciting Split Levels, Bi Levels and Bungalows designed for today's West Coast Lifestyles.

PRICED from $71,900

with Mortgages at 3% below market rates

SOME EXCITING FEATURES . . .

- ENSUITES WITH SHOWERS
- THERMO WINDOWS & ELEC. HEAT
- ENERGY EFFICIENT FIREPLACE
- VAULTED CEILINGS
- CITATION CABINETS
- SUPERIOR CARPETS
- CONCRETE DRIVEWAYS WITH CARPORT OR DOUBLE GARAGE
- 5-YEAR B.C. HOME WARRANTY

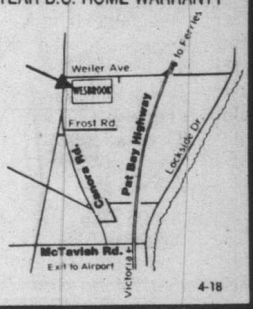

OPEN DAILY BY BUILDER

WEILER and CANORA RD. — SIDNEY

CAMEO DEVELOPMENTS LTD.

656-7712

4-18

SPENCER LEE'S "GALLERY OF HOMES"

"CAPE COD"

OPEN SAT. 11:30 A.M. to 1:30 P.M.

9316 CANORA RD.

Follow signs off McTavish Road. ½ acre, 4-5 bedrooms, 4 years young. Great for kids, ducks, chickens and dogs. First time offered and priced to sell.

$87,900 MLS

"EAGLES VIEW"

OPEN SAT. 2:00 P.M. to 4:00 P.M.

8862 FOREST PARK

Drive in Dean Park. 2 bedrooms, views out of this world, beautifully built around the view. A must see at

$145,000 MLS

4 BEDROOMS

REYNOLDS PARK

11¾% MORTGAGE

Excellent home with 4 bedrooms on separate floor, 2½ baths, double garage, close to shopping, schools, park and transportation. Priced at

$115,000 MLS

$84,900

QUADRA-TATTERSALL

Your own rock garden and right in the city. A 3-bedroom split-level at the end of a cul-de-sac. Located on the old Craigflower Estate — this home is ideal if you want a large lot close to all amenities.

SMALL TOWN CAFE

The place to be in the '80s. This is the best cafe in town — just ask the locals. Good food, good staff at reasonable prices. Close to Victoria — business for sale at $105,000, and this makes an excellent return.

4-25

COUNTRY LIVING RANCHER CLOSE IN

A nice 3.26-acre property with partially completed barn and a ranch-style home with full basement. Priced at $129,000. Call now as this won't last.

WATERFRONT CHARACTER HOME

Located on Portage Inlet — this must be seen. Imagine waterfront plus character in the city for only $109,000. Don't waste a moment. This fantastic property will sell quickly.

WATERFRONT ESTATE

SUBDIVIDABLE

Approx. 3.5 acres of waterfront in North Saanich with existing 5600-sq.-ft. home. The possibility of dividing two one-acre lots off does exist, and this still leaves the existing residence on its own peninsula. For further details and viewing call owner's agent.

CALL ME!! SPENCER LEE

SEASPRAY PROPERTIES LTD.

386-3124

Residence 598-0061

Which foundation, windows, removing oil from concrete

NOW YOU KNOW

By GEORGE DALGLEISH

Q. We are planning on building a cottage and wonder what would be the best foundation for it. We don't intend to put a basement in, just set it on the ground.

A. The foundation for your cottage will depend a great deal on the soil conditions in your area. The simplest foundation for a cottage is a pad and post system. Cement pads are recessed into the ground and then wood posts are used to support the beams for the cottage. Where there is very little frost and very little soil movement this method is okay, but in the areas where there is a considerable amount of frost, heaving and soil movement then the cottage will be moved around considerably. Of course this is not desirable since it will cause doors to drag and could even cause windows to crack and make your cottage out of square. A concrete premiter foundation could be poured such as a grade beam, but this premiter foundation has to be set on a footing that is at least below the frostline. If you have access to a pile drilling machine you could install a concrete pile and then install the concrete beam on top of that. Of course if you are located in an area where there is bare rock then there is no need to go to anything other than a post system resting right on the rock. Wood foundations can also be used for cottages. They are built the same as a concrete grade beam, but from special treated wood such as CCA Wolmanized wood. If you are using a premiter foundation for your cottage I would highly recommend that you insulate the premiter foundation and not the floor of the cottage. It is a good idea to even heat the crawlspace which would mean that it wouldn't be vented. However if you do use a premiter foundation and you insulate the floor then the crawlspace must be vented. In cases where the post and pad system is used, insulate the floor and use something to protect the insulation from rodents. Don't use fiberglass screen because they will simply chew through it. If you are using screen than make sure that it is metal. Ordinary economical hardboard could be used to sheet the bottom of the joists to prevent the rodents from getting into the insulation.

Q. On windy days this past winter we have had problems with draft coming in around our windows. It got so bad that on cold days condensation and even frost would form on the trim. We don't want to go through another winter with this same window problem. What can we do?

A. The problem is that the space between the rough frame for the window and the actual window frame has not been insulated properly. This can be rectified by removing the casing carefully and insulating that space properly. After removing the casing take out any insulation that may be in there and then use a one part urethane insulation material available in pressurized cans. This is usually purchased at building supply stores. This particular can of insulation material has a long nozzle that can be used to get the insulation material right out at the outside of the window frame. Install about a one-half inch bead all around the frame with this material. Do not fill the cavity right up since the material expands as it cures and can exert enough pressure on the frame to actually bow it. This could crack the window and cause opening windows to bind. Then fill the rest of the space with fiberglass insulation. Do not pack the fiberglass in real tight since you will squash the air from the insulation, thus reducing it's efficiency. Then replace the trim and the problem should be eliminated for good.

Q. We have spilled some oil from a chainsaw on our basement concrete floor. How can we get the oil off the floor?

A. Use trisodium phosphate. Wet the area and sprinkle trisodium phosphte crystals onto the oil spill, wait for a while and then rinse the trisodium phosphate from the floor with clear water. There are chemicals available from people who sell fuel oil for taking oil off concrete and eliminating the smell. Also some commercial brick and concrete cleaners are available in powder form which are simply mixed with water and then scrubbed onto the floor with a brush.

NEARING COMPLETION

4 NEW HOMES Open to View Daily

BROADMEAD

$147,500 $155,500

4519 EDGEWOOD PLACE

958 ROYAL OAK DRIVE

BEFORE YOU BUY COMPARE OUR PRODUCT AND LOCATION

4 new homes under construction to choose from. Rancher, Split-Level and Hillside homes, 2 & 3 bedrooms of contemporary west coast design. All homes have Merrit cabinets, Jenn-Aire, unique skylites & interior. Garden area, fully landscaped with irrigation system. 5 year new home warranty buy now and choose carpet and interior finish.

SAVE BUY DIRECT FROM BUILDER

STARR DEVON HOLDINGS LTD. RICK CARSWELL 658-5690

4-25

Summergate Village

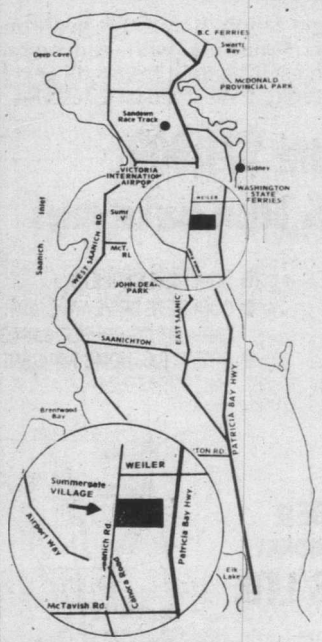

THE UN-CONDO

★ A community designed for the lifestyle of **active adults**

★ **Recreation centre** with indoor pool, billiards, woodworking shop, dance hall, library and more

★ **Display homes** on site - a variety of energy efficient floor plans to choose from — some homes ready for immediate occupancy.

★ **Come and meet** our residents and you'll see why Summergate Village is the place to live

Live your lifestyle in Summergate Village

OPEN: Weekdays Ten until dusk
Weekends and Holidays
— Noon to five

656-1414

A 16 million-dollar house costs half a million a year to maintain

By DIANE WAGNER

LOS ANGELES — Hugo Mentz opened the eight-foot oak doors leading into the home of the late Conrad N. Hilton, the hotel magnate. Bowing slightly, Mentz, who had been Hilton's butler for 21 years, invited the visitors to tour Casa Encantada, the mansion that once welcomed movie stars, society figures and heads of state.

Casa Encantada — the house of enchantment — is an eight-and-a-half-acre estate nestled discreetly at Bellagio Road in the Bel Air hills, with a panoramic view of Los Angeles. Since Hilton's death a year ago, it has been inhabited by Mentz and 11 other servants.

The house is now for sale. The price is $16.5 million. The mansion has 16 bedrooms, 26 bathrooms and a banquet room; tennis and badminton courts, a hand-tiled swimming pool with twin gazebos and an orchid shed.

Aside from the asking price, which was recently raised from $15 million, potential buyers can expect to pay between $400,000 and $500,000 a year to maintain Casa Encantada, according to Donald H. Hubbs, an attorney who is overseeing the sale. That includes the property taxes. They are now about $40,000 but could rise to $165,000 when the house is sold.

Indeed, there are not many who can afford even the privilege of touring Casa Encantada. This writer was there with two real estate agents who were looking at it for a client. Hubbs insists that each prospective buyer demonstrate sufficient financial capacity for purchase before a preliminary viewing is permitted. Inclusion on Fortune magazine's list of individuals with a net worth of $50 million or more is considered a suitable guarantee without bringing in bank references. Since such clients are few, Hubbs acknowledged the house may not sell right away.

"We're in no hurry," he said. "Even at this price, Casa Encantada is still a bargain."

The master bedroom suite includes a sitting room, two bedrooms, two baths with 14-karat gold plated fixtures, a maid's room, a pantry, bar and rooms of closets. The wine cellar can accommodate 1,000 bottles. From the bay windows that stretch across the rear wall of the oblong, high-ceilinged living room can be seen the home of the next-door neighbor, the singer Tom Jones. On the other three sides the mansion is surrounded by the Bel Air Country Club.

The prospective buyers who have sent repesentatives include the Krupps, the German manufacturers; the Daias, owners of a Japanese department store chain; Barry White, a popular soul singer; several Saudi Arabians, and Shah Mohammad Reza Pahlavi, the deposed ruler of Iran.

Inevitably, Mentz said, everyone asks the same question: What, in addition to seclusion and prestige, does one get for $16.5 million?

To begin, one acquires a completely furnished home — the furniture, in fact, was made for the original owner, Hilda Weber, who built Casa Encantada in 1938 for $2.5 million. She was the widow of a Pittsburgh glass manufacturer who married her butler, Otto Weber, before moving to Bel Air. Before commissioning the architect Mil Dolena to build the house, Mrs. Weber toured Europe and took snapshots of the finest French Empire furniture. From the photographs a New York manufacturer, created custom furniture to complement the architecture.

The Webers lived in Casa Encantada for nine years, until the house was sold to Hilton for $250,000, with the balance between that and what the property was actually worth going to pay off Mrs. Weber's gambling debts.

The furnishings have been well-maintained. A 1926 custom-built Scott radio in a library cabinet still works; the original 1938 telephones are still in use. The 26-station intercom system, however, no longer functions and a hand-woven wool rug, worth about $100,000, was ruined last year when a carpet cleaner replaced the drawing room furniture before the rug had dried. But the sterling service for 80 and sets of Rosenthal, Minten, Royal Crown and Castleton china are on hand to accommodate an impromptu soiree, which could be prepared in one of the five kitchens.

Casa Encantada also has an elaborate security system, installed two years ago after shots were exchanged between police and a burglar in the library.

Mentz is often asked by the prospective buyers if he will remain as head of the staff. But in a soft German accent, the 72-year-old man replies "no."

"I was very close to Mr. Hilton," he explained. "In my own opinion, it won't be the same house without him."

NEW LISTING — FAIRVIEW

Immaculate 3 bedroom split-level. Tastefully decorated throughout. Master bedroom has ensuite, large family room on lower level. Back yard fenced and superbly landscaped. Large rear patio. Garden shed, greenhouse and all drapes included in asking price of $66,500. Don't miss this one! For more information on the above property please contact Kay Wilson of J. H. Whittome & Co., Limited — 254 Trans Canada Hwy., Duncan, B.C. at 748-0381 or 748-1801. #659

MAPLE BAY WATERFRONT

Close to Bird's Eye Cove, Maple Bay. Small but charming 1-bedroom cottage on the Lagoon looking out across the water. Ideal recreational retreat. $54,900. For more information on the above listed property please call Vera Auchinachie at 748-0381 or 746-6509 of J. H. Whittome & Co., Ltd. — 254 Trans Canada Hwy., Duncan, B.C. #643

SUNSHINE, SAILBOATS AND SUPREME SATISFACTION

Can all be yours in this superbly crafted Bird's Eye Cove on ½ acre. The vaulted ceilings, view-oriented entertainment size living room is both gracious and comfortable. The highly efficient kitchen, the teak and cedar dining room, the lovely family room all further the sense of quality and satisfaction. The master bedroom with ensuite is a joy. 3 extra bedrooms and a den. Built-in vacuum and intercom. All thermopane. Whirl pool and sauna roughed in. Irreplaceable at $165,000. For more information on this exquisite property please contact Verna Benjamin of J. H. Whittome & Co., Ltd. — 254 Trans Canada Hwy., Duncan, B.C. at 748-0381 or 746-6690.

MILL BAY MINI FARM

Super mini farm at Mill Bay on a sunny 2¼ acres. Land fenced and cross fenced with a pond and a year round creek running through the property. Large 30'x40' barn and small milking barn. Ranch style 3 bedroom home of superior construction with heatilator fireplace. Priced at $110,000. For more information on this superb piece of property please contact Vera Auchinachie at 748-0381 or 746-6509 of J. H. Whittome & Co., Ltd. — 254 Trans Canada Hwy., Duncan, B.C. #642

4-25

GET OUT OF THE CITY

And onto your own mini farm. Located just west of Duncan on a picturesque 10 acres with some fencing and a good barn. The property has a creek going through it and is partially cleared. The home has 2 bedrooms, basement, and a wood heater in the living room. Only $84,900. #657. For more information please contact Phil Lowe of J. H. Whittome & Co., Limited — 254 Trans Canada Hwy., Duncan, B.C. at 748-0381 or 743-4505.

$18,900 UNBELIEVABLE BUT TRUE

Good solid little starter or retirement. 2 bedroom, basement with good auto oil furnace. Recent wire and copper plumbing. 2 decks — stove and fridge included. Large wooded lot. #509

CASTLE IN THE SKY! MILL BAY

With unexcelled seaview from kitchen, living room, sundeck. Family room — double glazed windows — designed for energy conscious with LOW taxes — most attractive for the most discriminating — 2 bedrooms — high bright basement — large nicely landscaped gardens with vegetable plot. Fruit trees, lawns. A pleasure to show at $77,000. #651

For more information on any of the above listed properties, please contact Edith Williams of J. H. Whittome & Co., Limited — 254 Trans Canada Hwy., Duncan, B.C. at 748-0381 or 748-3049.

J. H. Whittome & Co. Ltd., 254 Trans-Canada Hwy., Duncan, B.C. Ph. 748-0381

WE'LL SHOW YOU HOW TO BUILD YOUR OWN SUNDECK OR PATIO

WE'RE OFFERING A COMPLETE PACKAGE THAT LETS YOU INCREASE YOUR LEISURE LIVING SPACE!

- Build Your Own Wood Patio Deck, Sun Pool Deck . . . Complete Plans, and Easy-to-Follow Instructions!
- Complete Package Includes All Steel Building Components and Lumber Landscape ideas, and Finishing Hints!!
- Make Any Size Deck From 4x4 to 20x20 Ft.

12x12-FOOT WOOD DECK

Complete with lumber you can paint, stain, or varnish! Price does not include steps or the railing so that you can select from our various combinations available!

Priced at Only! $359.00
Railings, Steps and Benches Extra

The Complete 12'x12' Package includes: Steel Deck Support Assembly Kit for up to 2 feet from ground decks. (Accessories available for higher decks)

- Six 2x6x12-ft. Fir Deck Beams
- Forty-two 2x4x12' S4S Cedar Deck Top
- Five 2x6x12-ft. Fir Deck Beams
- Three 2x4x14-ft. Fir Deck Facia

Note: Nails and stain not included.

OTHER POPULAR-SIZED WOOD DECKS:

8x6-Ft. DECK	136.02	14x14-Ft. DECK	437.77
10x8-Ft. DECK	190.44	16x18-Ft. DECK	583.07
10x12-Ft. DECK	275.54	18x18-Ft. DECK	632.17
10x20-Ft. DECK	403.08	20x20-Ft. DECK	734.97

OVER 50 SIZES AVAILABLE

BUILD ONE TO EXPAND YOUR LIVING AREA OF YOUR MOBILE HOME!!

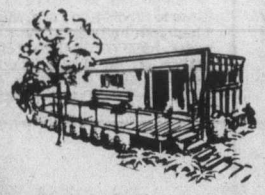

ACCESSORIES FOR YOUR WOOD PATIO DECK:

6-FOOT PARK BENCH With Back Kit 29.95

6-FOOT PATIO BENCH KIT 22.95

4-25

CHARGEX VISA

LUMBERWORLD

3955 QUADRA 479-7151

ONE BLOCK SOUTH OF MCKENZIE

Open Monday thru Saturday 7:30 a.m. to 5:30 p.m.

master charge THE INTERBANK CARD

TV weekly

April 26 – May 2

The Lady Sings the Blues

Superstar Diana Ross earned an Academy Award nomination for her performance as the immortal Billie Holiday in *Lady Sings the Blues*, the moving story of one of America's greatest singers, which makes its television debut Sunday, at 8 p.m. on Channel 4.

Two other major contemporary stars — Billy Dee Willians and Richard Pryor — are also starred as men who influenced the singer's tragic life, with heartbreaking results sometimes following the best intentions.

After singing her way out of the ghetto where she spent a brief and harrowing time as a teenage prostitute, Billie Holiday went on to become the nation's most powerfully emotional singer.

Unfortunately, her own life often paralleled the tumultous highs and lows she sang about, and *Lady Sings the Blues* (based on her autobiography) traces the loves and losses of her stormy career and the smoky nighttime world that eventually destroyed her.

(Parental discretion is advised.)

Week's Sports

SATURDAY

10:15 a.m.
(5) Baseball: Baltimore Orioles at Kansas City Royals

11:00
(11) Fishing Hole

11:30
(2)(6) Sportsweekend: Baseball with the Toronto Blue Jays at the Milwaukee Brewers; "This Week In Baseball" with Mel Allen; marksman David Kimes; and a report on Men's Olympic Basketball and the 1979 European Swim Championships.

3:00 p.m.
(4) Alan King Tennis Classic

3:30
(7) Sports Spectacular: Motorcycle Jump Challenge; Hall of Champions Rodeo; a profile of boxing brothers Michael and Leon Spinks.

4:00
(8) Wide World Of Sports: Canadian Amateur Boxing Championships; highlights of the North American car rally season; and the Women's National Motocross Motorcycle Championships.
(13) WCT Tennis

SUNDAY

11:30
(5) Legends Of Golf: Some of the great names in golf compete in the final round of this tournament (from the Onion Creek Country Club in Austin, Texas).

12:00 p.m.
(4) Alan King Tennis Classic

12:30
(7) NBA Basketball

1:30
(5) SportsWorld: Golden Gloves Association of America Tournament of Champions; Women's Bodybuilding Championships.

2:00
(4) International Boxing

3:30
(4) Wide World Of Sports: WBC Super Featherweight championship bout between Alexis Arguello and Rolando Navarete.

5:00
(2)(6) Stanley Cup Hockey.
(4) Sports Afield

TUESDAY

5:00 p.m.
(2)(6) Stanley Cup Hockey: "Semi-Finals"

THURSDAY

5:00 p.m.
(2)(6) Stanley Cup Hockey

Daytime Monday to Friday

Program listings are compiled from schedules supplied by the networks and stations who are solely responsible for their accuracy and late programming changes.

7:00
(4) Good Morning America
(5) Today
(6)(8) Canada A.M.
(7)(12) Morning News
(11) Star Blazers
(13) Vancouver (R)

7:25
(5) News

7:30
(5) Today
(11) Hanna-Barbera Cartoons

8:00
(7) Dinah! & Friends
(11) Porky Pig And Friends
(12) Frisky Frolics

8:25
(5) News

8:30
(5) Today
(9) Old Houseworks
(11) New Zoo Revue

9:00
(2) It's Happening
(3) En Mouvement
(4) Boomerang
(5) Seattle Today
(6)(8) It's Your Move
(7) Donahue
(9) Sesame Street (R)
(11) Family Affair
(12) My Three Sons
(13) 100 Huntley Street

9:15
(2) Provincial Schools (Mon, Wed, Thu)
(2) Canadian Schools (Tue, Fri)
(3) Les Oraliens (Mon, Thu)
(3) Les 100 Tours de Centour (Tue, Fri)
(3) L'Evangile en Papier (Wed)

9:30
(3) Animagerie
(4) Edge Of Night
(6)(8) Kareen's Yoga
(11) Flipper
(12) Search For Tomorrow

9:45
(2) Friendly Giant
(3) Une Fenetre dans Ma Tete (Mon)
(3) Virginie (Tue)
(3) Tam Tam (Wed)
(3) Oufs (Thu)
(3) Les Contes de la Rive (Fri)

10:00
(2) Polka Dot Door
(3) Passe-Partout
(4) Laverne & Shirley (R)
(5) High Rollers
(6)(8) Joyce Davidson
(7) The Price Is Right
(9) Electric Company (R)
(11) Marcus Welby, M.D. (Mon)
(11) Route 66 (Tue-Fri)
(12) The Young And The Restless

10:30
(2)(6) Mr. Dressup (R)
(3) Magazine-Express
(4) $20,000 Pyramid
(5) Wheel Of Fortune
(8) What's Cooking (Mon, Tue, Thu, Fri)
(8) Creative Cooking (Wed)
(9) Two Cents Worth (Mon)
(9) Song Bag (Tue)
(9) Making Music (Wed, Fri)
(9) Let's All Sing (Thu)
(13) Peter Appleyard

10:45
(9) Thinkabout (Mon)
(9) Vegetable Soup (Tue)
(9) Word Shop (Wed)
(9) Explorers Unlimited (Thu)
(9) Stories Of America (Fri)

11:00
(2) Sesame Street
(3) Au Fil de la Semaine (Mon-Thu)
(3) Moi Aussi, Je Parle Francais (Fri)
(4)(13) Family Feud
(5) Chain Reaction
(6) Barton And Company
(7) The Young And The Restless
(8) Mad Dash
(9) Bookbird (Mon)
(9) Discovering (Tue)
(9) Thinkabout (Wed)
(9) Trade-Offs (Thu)
(9) Inside - Out (Fri)
(11) Ironside (Mon)
(11) Marcus Welby, M.D. (Tue-Fri)
(12) 700 Club

11:15
(9) Gather 'Round (Mon)
(9) All About You (Tue)
(9) Art Starts (Wed)
(9) Art Cart (Fri)

11:20
(9) Universe And I (Thu)

11:30
(3) Wickie (Mon)
(3) Les Enfants du 47-A (Tue)
(3) Madame et Son Fantome (Wed)
(3) La Maison de Personne (Thu)
(3) Gaspard et les Fantomes (Fri)
(4)(13) Ryan's Hope
(5) Password Plus
(8) Definition
(9) Environments In The State Of Washington (Mon)
(9) Write On (Tue)
(9) Gather 'Round (Wed)
(9) People Of The First Light (Fri)

11:40
(9) Zebra Wings (Thu)

11:45
(9) Discovering (Mon)
(9) Cover To Cover (Tue)
(9) Bread And Butterflies (Wed)

AFTERNOON

12:00
(2) Midday
(3) Un Animal, des Animaux (Mon)
(3) Papa, Cher Papa (Tue)
(3) Action-Sante (Wed)
(3) Les Richesses de la Mer (Thu)
(3) Cineastes de la Faune (Fri)
(4)(13) All My Children
(5) Days Of Our Lives
(6)(7)(8) News
(9) Washington Week In Review (R) (Mon)
(9) Look At Me (Tue)
(9) Mark Twain: Beneath The Laughter (Wed)
(9) Odyssey (Thu)
(9) Great Performances (Fri)
(11) The FBI
(12) Donahue

12:15
(6) Ida Clarkson

12:30
(2) Wicks
(3) Les Coqueluches (Mon, Fri)
(3) Les Coqueluches (Tue-Thu)
(7) Search For Tomorrow
(8) Alan Hamel
(9) Camera Three (Mon)
(9) Here's To Your Health (Tue)

1:00
(2) Today From The Atlantic (Mon)
(2) Today From Quebec (Tue)
(2) Today From Ontario (Wed)
(2) Today From The West (Thu)
(2) Today From The Pacific (Fri)
(4) One Life To Live
(5) The Doctors
(6) Marcus Welby, M.D.
(7) As The World Turns
(9) Song Bag (Mon)
(9) Making Music (Tue, Thu)
(9) Let's All Sing (Wed)
(9) Two Cents Worth (Fri)
(11)(13) Movie
(12) Prisoner: Cell Block H

1:15
(9) Word Shop (Mon)
(9) Stories Of America (Tue)
(9) Thinkabout (Wed)
(9) Under The Blue Umbrella (Thu)
(9) Explorers Unlimited (Fri)

1:30
(3) Le Telejournal
(5)(8) Another World
(9) Self, Incorporated (Mon)
(9) Trade-Offs (Tue)
(9) Discovering (Wed)
(9) Environments In The State Of Washington (Thu)
(9) Bookbird (Fri)
(12) The Price Is Right (Mon-Wed, Fri)
(12) May Magazine (Thu)

1:35
(3) Femme d'Aujourd'hui (Mon, Tue, Fri)
(3) Femme d'Aujourd'hui (Wed, Thu)

1:45
(9) Art Starts (Mon)
(9) All About You (Wed)
(9) Gather 'Round (Thu)
(9) Art Cart (Fri)

1:50
(9) Environments In The State Of Washington (Tue)

2:00
(2) Edge Of Night
(4) General Hospital
(6) Provincial Schools (Mon, Wed, Thu)
(6) Canadian Schools (Tue, Fri)
(7) Guiding Light
(9) All About You (Mon)
(9) Write On (Wed)
(9) The Draw Man (Thu)
(9) Short Story Theater (Fri)

2:05
(9) Universe And I (Tue)

2:15
(9) Inside - Out (Mon)
(9) Cover To Cover (Wed)
(9) Wordsmith (Thu)

2:25
(9) Word Shop (Tue)

2:30
(2)(6) CBC Access (Mon)
(2)(6) Take 30 From... (Tue-Fri)
(3) D'Amour et d'Eau Fraiche (Mon)
(3) Le Temps de Vivre (Wed)
(3) Cinema (Thu)
(3) Les Ateliers (Fri)
(9) Life Around Us (Mon)
(9) Great Zoos Of The World (Wed)
(9) Once Upon A Classic (Thu)
(9) The Draw Man (Fri)
(12) Dating Game

2:40
(9) Zebra Wings (Tue)

2:45
(9) Wordsmith (Fri)
(11) Cartoons

3:00
(2)(6) Bob McLean
(4) Merv Griffin
(5) Movie (Mon, Wed-Fri)
(5) Young People's Special (Tue)
(7) David Wolper (Mon-Thu)
(7) How The West Was Won (Fri)
(8) Movie
(9) Newsworld (Mon)
(9) Speakout (Tue)
(9) Newsmakers (Wed)
(9) Medix (Thu)
(9) Stepping Out (Fri)
(11) Popeye
(12) One Day At A Time (R)
(13) Bewitched

3:30
(3) Danse sur un Arc-en-Ciel (Mon)
(3) Les Animaux chez Eux (Fri)
(5) Unicorn Tales (Tue)
(9) Coping With Kids (Mon)
(9) Short Story Theater (Tue)
(9) The Advocates In Brief (Wed)
(9) Life Around Us (Thu)
(9) Camera Three (Fri)
(11) Banana Splits
(12) The Gong Show
(13) Rainbow Country

4:00
(2) Beyond Reason
(3) Bobino
(4) The Brady Bunch (Mon, Thu, Fri)
(4) Happy Days Again (Tue)
(4) Afterschool Special (Wed)
(5) Special Treat (Tue)
(6) Adam-12 (Mon, Wed, Fri)
(6) Bionic Woman (Tue, Thu)
(7) Mike Douglas
(9) Sesame Street
(11) Bugs Bunny - Woody Woodpecker
(12) Funorama
(13) Rocket Robin Hood

4:30
(2) All In The Family (R)
(3) Au Coin de Ma Rue (Mon)
(3) Declic (Tue)
(3) Place du Fondateur (Wed)
(3) Pop Citrouille (Thu)
(3) Les Heritiers (Fri)
(4) Happy Days Again (Mon, Thu, Fri)
(4) The Body Works (Tue)
(6) Bionic Woman (Mon, Wed, Fri)
(12) The Monkees
(13) Spider-Man

5:00
(2) The Beachcombers (R) (Mon, Wed, Fri)
(2)(6) Stanley Cup Hockey (Tue, Thu)
(3) La Femme Bionique (Mon)
(3) Les Pierrafeu (Tue, Thu)
(3) Cosmos 1999 (Wed)
(3) Ardechois, Coeur Fidele (Fri)
(4)(7)(13) News
(5) Carol Burnett And Friends
(8) Six Million Dollar Man (Mon, Tue, Thu, Fri)
(8) Hello, Larry (Wed)
(9) Mister Rogers (R)
(11) Leave It To Beaver
(12) I Dream Of Jeannie

5:30
(2) Mary Tyler Moore (Mon, Wed, Fri)
(3) La Vie Secrete des Animaux (Tue)
(3) Nanny (Thu)
(5) News
(6) Vancouver Island News (Mon, Wed, Fri)
(8) Western Express (Wed)
(9) Electric Company (R)
(11) Bewitched
(12) Andy Griffith

Saturday April 26

7:00
(4) Superfriends
(5) The Super Globetrotters
(6) Travel '80
(7) Dialogue
(8) Educated Guess
(11) A Better Way
(12) Barba Poppa
(13) Harrigan

7:30
(5) Casper And The Angels
(6)(8) Creative Hands
(7) J.P. Patches
(11) Public Policy Forum
(12) Bugs Bunny And Friends
(13) Spider-Man

8:00
(4) Plasticman
(5) Fred And Barney Meet The Shmoo
(6)(8) R.M. Taylor
(7) Mighty Mouse - Heckle & Jeckle
(9) Sesame Street (R)
(12) Tom Amd Jerry

8:30
(6) Wrestling
(8) Circle Square
(11) Idea Thing
(13) Battle Of The Planets

9:00
(2) Movie: ★★½ **"Ride 'Em Cowboy" (1942) Bud Abbott, Lou Costello. Two men head for fun and adventure at a Western dude ranch.**
(7)(12) Bugs Bunny - Road Runner
(8) Zig Zag
(9) Mister Rogers (R)
(11) 60 M.P.H.
(13) Rocket Robin Hood

9:30
(4) Scooby And Scrappy Doo
(5) The Jetsons
(6) Jerry Falwell
(8) Let's Go: A program for youngsters, created by children themselves and providing unlimited opportunities to learn about their world.
(9) Zoom (R)
(11) It's Your Business

10:00
(3) Les Heros du Samedi
(5) Baseball Pre-Game Show
(8) Swiss Family Robinson: "Attack Of The Cat" Marie brings home a gentle cougar kitten, unaware that its more savage mother is stalking them. (R)
(9) Footsteps: "The Scratching Pole" Little Christina Sanchez and her father discover that the need to practice life's tasks never really stops.
(11) Our Gang
(13) Inside Track

10:15
(5) Baseball: Baltimore Orioles at Kansas City Royals

10:30
(2) WOW!: "Hewitt's Just Different" - "Captain Nemo" (R)
(4) Captain Caveman And The Teen Angels
(6) Weekend Report
(7) Popeye
(8) Untamed World: "Antarctic" An unusual look at the lifestyles of people who live in the coldest part of the world is presented. (R)
(9) Once Upon A Classic: "Carrie's War" Carrie, her brother Nick and friend Albert move to the Welsh countryside after being evacuated from London during World War II. (Part 1 of 4) (CC) (R)
(11) Josie And The Pussycats
(12) The Jetsons
(13) Wrestling

11:00
(4) Weekend Special: "Soup For President" Several youngsters use campaign tricks on each other in an attempt to win a school election. (R)
(6) Island Sports Report
(8) McGowan And Company
(9) Magic Method Of Oil Painting
(11) Fishing Hole
(12) Josie And The Pussycats

11:30
(2)(6) Sportsweekend: Scheduled events include: baseball with the Toronto Blue Jays at the Milwaukee Brewers; "This Week In Baseball" with Mel Allen; a soccer report from Europe; and an Olympic preview.
(4) American Bandstand
(7) Fat Albert
(8) Showbiz
(9) Coping With Kids
(11) Krofft Super Show
(12) Heckle And Jeckle
(13) Nashville Swing

AFTERNOON

12:00
(7)(12) Shazam
(8) Feel Like Dancin'
(9) Free To Choose: "What's Wrong With Our Schools?" Dr. Milton Friedman explains how the voucher system would return educational decisions to a market basis as he tours American schools.
(11) Movie: ★★½ **"Flame Of The Barbary Coast" (1945) John Wayne, Ann Dvorak. A cattle rancher travels to San Francisco where he becomes involved with gamblers, danger and romance.**
(13) 100 Huntley Street

12:30
(4) Action: Inner City: "Yellow Seattle" Audrey Wright talks with writer Frank Chin about the past, present and future of Seattle's Asian community.
(7) Tarzan - Super Seven
(12) Fat Albert

1:00
(4) Mr. Roberts: Roberts and Pulver compete for a role in a movie starring Alice Blue.
(5) Legends Of Golf: Some of the greatest names in golf, including Ben Hogan and Sam Snead, compete in this annual tournament (from the Onion Creek Country Club in Austin, Texas).
(8) Keith McColl
(9) Movie: ★★★ **"Enchantment" (1949) David Niven, Teresa Wright. An elderly man is reminded of his past romance when his grandson confronts him with his love story.**
(12) It's About People

1:30
(4) Superman: Lois Lane finds herself caught up in a situation involving an engagement to her dream man, Superman.
(7) 30 Minutes: Christopher Glenn reports on drug abuse in high schools; Betsy Aaron visits a summer wilderness school. (R)
(8) Travel '80
(12) 12 Digest
(13) Wrestling

2:00
(4) America's Athletes 1980: Athletes featured include boxer Bernard Taylor; shot-putter Maren Seidler; marksman David Kimes; and a report on Men's Olympic Basketball and the 1979 European Swim Championships.
(7) Movie: **"Unknown Wilderness" Adventure. Two teenage boys search for the fabled treasure of the legendary Frenchy Latrek.**
(8) Joys Of Collecting
(11) Outer Limits: At a military base in Greenland, the brains of two men (Gary Merrill, Harry Guardino) are accidentally exchanged when an experiment goes awry.
(12) 700 Club

2:30
(8) Sports Hot Seat
(13) Sports Probe: Guest: Larry Robinson. (Part 2)

3:00
(2) You Can Do It: The restoration of iron porch railings, the installation of different carpeting types, steps for soldering jobs and the choice of appropriate paint colors are highlighted.
(4) Alan King Tennis Classic: Top tennis pros including Bjorn Borg and John McEnroe compete for $300,000 in this annual tournament (from Caesars Palace in Las Vegas).
(5) Movie: ★★ **"Nightmare In The Sun" (1965) John Derek, Aldo Ray. A crooked sheriff accuses an innocent man of murdering the wife of a wealthy rancher.**
(9) Maturity: The Golden Years
(8) Wrestling
(9) Julia Child And More Company: "Buffet Dinner"
(11) Voyage To The Bottom Of The Sea: Crane, making experimental descents in the diving bell, turns into a beast-like creature and threatens all on board the Seaview.
(12) Sunday Line
(13) In Private Life

3:30
(2) Pacific Wave
(6) Berisoff Travel
(7) Sports Spectacular: Motorcycle Jump Challenge (from Melbourne, Australia); Hall of Champions Rodeo (from Colorado Springs); a profile of boxing brothers Michael and Leon Spinks.
(9) Gardening From The Ground Up: "Cover-Ups"
(12) Good News
(13) Money Talks

4:00
(2) Ray Griff's Uptown Country
(6) Showbiz
(8) Wide World Of Sports: Scheduled events include: the Canadian Amateur Boxing Championships from Halifax; highlights of the North American car rally season; and the Women's National Motocross Motorcycle Championships from Carlsbad, California.
(9) Academy Leaders: A 1978 Academy award-winning animated short from the National Film Board of Canada, "The Sand Castle." Also included are "First Edition" and "This Mechanical Age."
(11) Twilight Zone
(12) Elmer, Bugs And Pals
(13) WCT Tennis: "$320,000 Challenge Cup" Bjorn Borg vs. Pat Dupre

4:30
(2) CBC Saturday News
(5) Match Game
(6) Capital Comment
(11) Twilight Zone

5:00
(2)(6) Stanley Cup Hockey: "Quarter-Finals"
(4) Wide World Of Sports: World Women's Gymnastics Championships (from Fort Worth, Texas); NCAA Wrestling Championships (from Corvallis, Oregon).
(5) The Gong Show
(7) In Search Of... : "Mexican Pyramids"
(9) Upstairs, Downstairs: "Why Is Her Door Locked?" Mrs. Bridges puts the family in a difficult position by keeping a stolen baby in her room.
(11) Bionic Woman: A computer whiz steals thousands of dollars from OSI.
(12) Ruff House
(13) Global Weekend

5:30
(5)(7) News
(12) 30 Minutes
(13) Yan Can

EVENING

6:00
(5) NBC News
(7) CBS News
(8) News
(9) Once Upon A Classic: "Carrie's War" Carrie and Nick visit Mr. Evans' estranged sister and are severely reprimanded on their return. (Part 2 of 4) (CC)
(11) Star Trek: A primitive society dominated by a powerful machine threatens the security of the crew of the Enterprise.
(12) Week's End: Host: Mary Starrett.
(13) Saturday Show: Host: Pamela Holme.

6:30
(4) News
(5) This Week: Hal Calbom hosts segments concerning persons suffering from "dual addiction" (alcohol and pills).
(7) All In The Family: Stephanie needs emergency surgery but balks when the doctor turns out to be one of Gloria's former playmates.
(9) Newsworld
(12) Bugs Bunny - Road Runner

7:00
(4) Lawrence Welk: "The Music Of Richard Rodgers"
(5) Wildlife Adventure: Bill Burrud narrates scenes from the International Arabian horse championships in Oklahoma and an equestrian exhibit in Ammon, Jordon.
(7) $1.98 Beauty Show
(8) Grand Old Country: Guests: Eddie Eastman, Christy Lane. (R)
(9) Nova: "A Whisper From Space" The most recent theories and new questions that have been raised about microwave signals and their relation to the origins of the universe are examined.
(11) Kung Fu: Caine champions the soiled "doves" on a bawdy house against the hooded nightriders whose emblem is the owl.
(12) Joker, Joker, Joker
(13) Movie: ★★ **"Star Pilot" (1970) Kirk Morris, Gordon Mitchell. A spacecraft from the planet Hydra is forced to make a crash landing in a remote section of Earth.**

7:30
(5) Wild Kingdom: "Mound Of The Mongoose"
(7) Family Feud
(8) NASL Soccer: Vancouver Whitecaps at Los Angeles Aztecs
(12) Match Game

8:00
(2) Barney Miller: The detectives worry about the way they'll be portrayed as the publication date of Harris' book approaches.
(4) Angie: Brad's father invites the president to Angie's house for dinner, then tries to keep it a secret.
(5) BJ And The Bear: Lobo, Captain Cain and Sgt. Wiley converge on Lake Mead in search of the casino loot that BJ supposedly stole. (Part 2) (R)
(6) CHIPs: A strict new officer makes life and work miserable for the staff of the highway patrol. (R)
(7) The Tim Conway Show: Guest: Bernadette Peters.
(9) Monty Python's Flying Circus: Two old friends meet, a man goes to the beach, a karate class, and a man tries to buy a book. (R)
(11) Movie: ★★ **"The Gatling Gun" (1972) Guy Stockwell, Woody Strode. U.S. troops seeking to keep peace in the post-Civil War West come to rely on the Gatling gun.**
(12) Streets Of San Francisco: An overly zealous young police officer plants evidence to make an arrest against a known narcotics dealer.

8:30
(2) Al Oeming: Man Of The North: "Prairie Zoo" The ferocious musk ox and wolves of the prairies are featured in a program narrated by Leslie Nielsen.
(4) Goodtime Girls: Only hours before Edith's marriage, she and her roommates become trapped in the apartment basement.
(9) The Good Neighbors: "Mutiny"

9:00
(2) Movie: ★★★ **"Wuthering Heights" (1939) Laurence Olivier, Merle Oberon. Based on the story by Emily Bronte. A rich young woman forsakes the love of a servant to marry a social equal.**
(4)(13) Love Boat: A company auditor (Phyllis Diller) falls for the captain, and a newly married couple run into her ex-boyfriend. (R)
(5) Sanford
(6) Wild Times: Sam Elliott, Ben Johnson, Bruce Boxleitner and Penny Peyser star in this adventurous and romantic tale that takes place in the years between the Civil War and the 1880s and tells the story of Hugh Cardiff, America's first Wild West show impresario. (Part 1)
(7) Hawaii Five-O: The existence of the Five-O unit is jeopardized when the Hawaiian underworld makes them look foolish and inept. (R)
(9) An Evening Of Belgian Television: Excerpts from Belgian documentaries, music and comedy programs are featured in the first hour of this special to be followed by "Cages," a Belgian drama dubbed in English which will be shown in its entirety.
(12) Movie: ★★½ **"Young Winston" (1972) Simon Ward, Anne Bancroft. The career of Winston Churchill is traced from his school days until his first election to the House of Commons.**

9:30
(5) Six O'Clock Follies: A lovable old German shepherd gets a new lease on life when he detects a bomb that was planted in Midas' bar.
(8) That's Hollywood

10:00
(4)(13) Fantasy Island: A man (John Schuck) journeys back to the 18th century to find a friend, and a mute girl (Melissa Sue Anderson) relives the night of her mother's death. (R)
(5) Hill Street Station
(6) Star Trek.
(7) CBS Reports: "Gay Power, Gay Politics" Harry Reasoner reports on how and why the homosexual community of San Francisco, estimated to be between 25+ and 50+ of the city's population, became a major political force.
(8) Hawaii Five-O: The existence of the Five-O unit is jeopardized when the Hawaiian underworld makes them look foolish and inept. (R)
(11) Movie: ★★★ **"Warlock" (1959) Richard Widmark,**

11:00
(2)(6) CBC National News
(4)(5) News
(7) Movie: ★★ **"A Reflection Of Fear" (1973) Robert Shaw,**
(8) CTV National News
(9) Movie: ★★★★ **"The Homecoming" (1973) Cyril Cusack,**
(13) Sports Page: Host: Richard Saxton.

11:05
(12) Movie: ★★★ **"The Seventh Cross" (1944) Spencer Tracy,**

11:15
(2)(6) Provincial Affairs
(4) ABC News

11:20
(2)(6)(8) News

11:30
(4) Movie: ★★ **"Spell Of Evil" (1973) Diane Cilento,**
(5) Saturday Night Live.

11:45
(2) Movie: ★★★ **"A Foreign Affair" (1948) Jean Arthur,**

12:00
(13) Movie: ★★★ **"A Man About The House" (1975)**

12:05
(6) Movie: ★★★★ **"Everything You Always Wanted To Know About Sex... (But Were Afraid To Ask)" (1972)**
(8) Movie: ★★★ **"Family Plot" (1976) Barbara Harris,**

12:30
(11) News

12:45
(7) News

1:00
(4) Six Million Dollar Man.
(5) Second City TV

1:10
(12) 700 Club

1:30
(5) Movie: ★★ **"Family Honor" (1975) Anthony Page,**

1:50
(6) Movie: ★★★ **"Battleground" (1949) Van Johnson,**

2:00
(4) News

2:05
(4) Note Of Faith

2:10
(12) News

2:35
(8) Movie: ★★½ **"Backlash" (1956) Richard Widmark,**

Saturday Prime Time

	7:00	7:30	8:00	8:30	9:00	9:30	10:00	10:30	11:00
(2)	Stanley Cup Hockey -In Prog.		Barney Miller	Al Oeming	Movie: Wuthering Heights				News
(3)	La Conquete du Ciel		Cinema: A Communiquer					Telejournal	Sports
(4)	Lawrence Welk		Angie	Goodtime Girls	Love Boat		Fantasy Island		News
(5)	Wildlife Adven.	Wild Kingdom	B.J. and the Bear		Sanford and	Follies	Hill St. Station		News
(6)	Stanley Cup Hockey — In Prog.		Chips		Wild Times — Part I		Star Trek		News
(7)	Beauty Show	Family Feud	The Tim Conway Show		Hawaii Five-O		CBS Reports		Movie
(8)	Old Country	NASL Soccer				That's Hollywood	Hawaii Five-O		News
(9)	Nova		Monty Python	Good Neighbors	An Evening of Belgian Television				Movie
(11)	Kung Fu		Movie: The Gatling Gun				Movie: Warlock		
(12)	Joker, Joker	Match Game	Streets of San Francisco		Movie: Young Winston				Movie
(13)	Movie: Star Pilot				Love Boat		Fantasy Island		Sports Page

Sunday April 27

7:00
(4) Viewpoint On Nutrition
(5) Faith For Today
(6)(8) Crossroads
(7) Day Of Discovery
(11) Jerry Falwell
(12) Week's End
(13) Harrigan

7:30
(4) This Is The Life
(5) Davey And Goliath
(6) Robert Schuller
(7) Music And The Spoken Word
(8) Sports Hot Seat
(12) Jimmy Swaggart
(13) Spider-Man

7:45
(5) Dialogue: Spruiell White, Executive Director of the Seattle Urban League, discusses prospects for the future of the SUL, with the Very Rev. John C. Leffler, Dean Emeritus.

8:00
(4) Insight
(5) Eucharist
(7) Sunday Morning With Charles Kuralt
(8) Search
(9) Sesame Street (R)
(11) Jimmy Swaggart

8:30
(3) Passe-Partout
(4) Agriculture U.S.A
(5) I Like Myself
(6) Jimmy Swaggart
(8) Oral Roberts
(11) Introduction To Life
(12) Day Of Discovery
(13) Scooby's Laff-A-Lympics

9:00
(2) Wild Kingdom
(4) Boomerang
(5) Pleasant Journeys
(6)(8) Rex Humbard
(9) Sesame Street (R)
(11) The Kroeze Brothers
(12) Anchor

9:30
(2) Coronation Street
(4) Kidsworld
(5) Gardening With Ed Hume
(7) Face The Nation
(11) Rex Humbard
(12) Robert Schuller

10:00
(4) Kids Are People Too
(5) Work And Worship: "The Legacy Of St. Benedict" The 1500th anniversary of the birthday of the Catholic saint known for his common sense is commemorated.
(6) Oral Roberts
(7) NBA Basketball: Eastern Conference Finals, Philadelphia 76ers vs. Boston Celtics (if necessary).
(8) Creative Hands
(9) Sesame Street (R)

10:30
(2) Sunday Magazine
(6) Search
(8) Day Of Discovery
(11) Robert Schuller
(12) Faith For Today
(13) Rocket Robin Hood

11:00
(5) This Week In Baseball
(6)(8) It Is Written
(9) Soviet Society
(12) Ernest Angley

11:30
(4) Issues And Answers
(5) Legends Of Golf: Some of the greatest names in golf, including Ben Hogan and Sam Snead, compete in the final round of this tournament (from the Onion Creek Country Club in Austin, Texas).
(6) Day Of Discovery
(8) Travel '80
(9) Soviet Society
(11) Search
(13) Nashville Swing

AFTERNOON

12:00
(2) Meeting Place: The Reverend Lawrence M.J. Edwards officiates from St. Stephens' Broadway United Church in Winnipeg, Manitoba.
(4) Alan King Tennis Classic: Top tennis pros including Bjorn Borg and John McEnroe compete for $300,000 in this annual tournament (from Caesars Palace in Las Vegas).
(6) The World Tomorrow
(8) Red Fisher
(9) The Forsyte Saga: "Decisions" Irene's affair with Bosinney becomes common knowledge. Soames' frustration with his wife explodes in her bedroom.
(11) Movie: ★★½ **"I Bury The Living" (1958) Richard Boone, Theodore Bikel. A cemetery caretaker has an uncanny way of always knowing for whom the next grave will be dug.**
(12) Jerry Falwell
(13) 100 Huntley Street

12:30
(6) Keith McColl
(7) NBA Basketball: Milwaukee Bucks or Seattle SuperSonics vs. Los Angeles Lakers.
(8) Jimmy Swaggart

1:00
(2)(6) Country Canada: Agri Crew, an organization established by the government of Ontario to help both farmers and students, and a report on Canadian wines are featured.
(8) Terry Winter
(9) Washington Week In Review (R)
(12) Faith 20

1:30
(2)(6) Hymn Sing: The Hymn Sing Chorus and Orchestra performs selections including "It's A Pleasure To Thank You," "Thy Will Be Done" and "There's Something About That Name" on location in Charlottetown, P.E.I. (R)
(5) SportsWorld: Golden Gloves Association of America Tournament of Champions (from Shreveport, La.); Women's Bodybuilding Championships (from Atlantic City, N.J.).
(8) Movie: ★★½ **"Banacek: No Sign Of The Cross" (1972) George Peppard, Broderick Crawford. A priceless relic is stolen while en route to its presentation to the Archdiocese of Los Angeles.**
(9) Wall Street Week: "Four More Years?" Guest: Walter W. Heller, Regents professor of economics, University of Minnesota. (R)
(11) Movie: ★★ **"Ma And Pa Kettle Back On The Farm" (1954) Marjorie Main, Percy Kilbride. Trouble erupts when Pa thinks the old homestead is enriched with uranium deposits.**
(12) PTL Club
(13) Wrestling

2:00
(2) The Best Of Man Alive: "Loyal Orange Order" The Orange Lodge, long a source of bringing the religious and political arenas of Canada together, and its place in modern society are examined. (R)
(4) International Boxing: 15-round WBC Super Bantamweight championship bout between defender Wilfredo Gomez and Eddie Ndukwu (from San Juan, Puerto Rico).
(6) Movie: ★★★ **"San Francisco International" (1970) Pernell Roberts, Van Johnson. A pilot's wife is held hostage in a plot to steal money from a cargo plane.**
(9) Another Voice

2:30
(2) Canadian Reflections: "William Paquin: Chairmaker" The 150-year-old tradition of craftsmanship demonstrated by Paquin and his ancestors in rural Quebec are examined. (R)
(9) Great Performances: "Tosca" Puccini's tragic opera involving an ill-fated love triangle features Sherril Milnes, Placido Domingo and Raina Kabaivanska.
(13) Movie: ★★ **"The Fantastic Plastic Machine" (1969) Nat Young, Bob McTavish. A surfing odyssey captures performances by some of the sport's greatest enthusiasts.**

3:00
(2) Nature Of Things: Scientists Dr. Patrick Steptoe and Dr. David Bevie are interviewed, and the status of parenthood and a unique connection between puppets and surgery are examined. (R)
(5) Destination Superstar: Coaches Don Shula of the Miami Dolphins and Bum Phillips of the Houston Oilers take a look at the National Football League's annual college draft.
(7) Movie: ★★½ **"The Sad Sack" (1957) Jerry Lewis, David Wayne. After 17 months in the Army, a private still makes blunders.**
(8) Movie: ★★★ **"Bigfoot, The Mysterious Monsters" (1975) Narrated by Peter Graves. Eyewitness accounts reveal people to have seen what they believe is the Yeti, Kyoto Lizard and Loch Ness Monster.**
(11) Movie: ★★ **"El Greco" (1966) Mel Ferrer, Rosanna Schiaffino. The famous painter is aided by his lady love when she warns him that there is a plot afoot to charge him with heresy.**

3:30
(4) Wide World Of Sports: 15-round WBC Super Featherweight championship bout between Alexis Arguello and Rolando Navarete (from San Juan, Puerto Rico); NCAA Wrestling Championships (from Corvallis, Oregon); a report on the top horses expected to compete in the Kentucky Derby.
(12) Today In Bible Prophecy

4:00
(2) James Michener's World: "Spain: The Land And The Legend" James Michener explores the rich and colorful history of Spain, focusing on the country's bullfights, castles, monasteries and mosques.
(5) Great American Game: Tom McKay has questions about the benefits of community gardening as opposed to direct buying of produce.
(6) Marcus Welby, M.D.
(12) Funorama

4:30
(5) Tony Brown's Journal
(8) Question Period: Moderator Bruce Phillips and a panel of guest journalists interview top newsmakers on current domestic and international issues.
(12) I Dream Of Jeannie: Tony yearns for the Wild West, and Jeannie complies.
(13) Horst Koehler: "Czechoslovakia"

5:00
(2) CBC Sunday News
(4) Sports Afield: Jerry Chiapetta covers the revival of fishing in the Great Lakes, showing how research and well-managed stocking programs rescued a fishery that had been devastated by the lamprey eel and pollution.
(5) Meet The Press
(6) Student Forum
(7) Undersea World Of Jacques Cousteau: "Sharks" Cousteau and his crew sail the Calypso to the Red Sea, the Indian Ocean and the Gulf of Aden to study shark behavior.
(8) Untamed World: "Underwater" Mammals which have returned to the sea and the interaction between divers and underwater animals are studied. (R)
(9) Look At Me: Phil Donahue traces how family relationships begin, develop and help shape the type of adult a child will grow up to be.
(11) Bionic Woman: Jaime is trapped in an underground pyramid with an alien who claims Earth will be destroyed.
(12) Undersea World Of Jacques Cousteau: "Sleeping Sharks Of Yucatan"
(13) Global Newsweek

5:20
(2) This Week In Parliament: The week's legislation, debates and other activities in the House are discussed.

5:30
(4) ABC News
(5) News
(6) Vancouver Island News
(8) Yan's Woking: Stephen Yan prepares Sau Mai and Seafood In A Nest.
(9) Soccer Made In Germany

EVENING

6:00
(2) Disney's Wonderful World: "The Secret Of Lost Valley" A 12-year-old boy on a camping vacation becomes separated from his parents and is found by a member of an isolated Indian tribe. (Part 1)
(4)(6)(8) News
(5) NBC News
(7) CBS News
(11) Star Trek: Capt. Kirk and three crew members are beamed to another starship in another universe while their counterparts board the Enterprise.
(12) Donahue
(13) Western Front: Host: Laurier LaPierre.

6:30
(4) Viewpoint On The News: Host Jim Harriott commemorates the unveiling of Washington State's Mother Joseph statue in the National Statuary Hall collection at the Capitol in Washington, D.C.
(5) How Come?: Al Wallace meets Crayton and Linda Etcheson of Redmond, who are professional glass bevelers.
(7) News
(8) The Provincial
(9) Camera Three: "A Repertory Theater Grows In Brooklyn" Segments of the first two plays performed by the Brooklyn Academy of Music's new repertory theater company are highlighted.

7:00
(2)(6) The Beachcombers: "The Hexman" Nick, Jesse and Jesses grandfather engage with a swordfisherman and his ghostly companion in a bizarre battle over a prize log. (R)
(4) Galactica 1980
(5) Disney's Wonderful World: "The Secret Of Lost Valley" A 12-year-old boy on a camping vacation becomes separated from his parents and is found by a member of an isolated Indian tribe. (Part 1)
(7)(13) 60 Minutes
(8) Movie: ★★★★ **"My Fair Lady" (Part I) (1964) Rex Harrison, Audrey Hepburn. To win a bet with several of his peersn a refined British professor takes on the seemingly impossible task of turning an ill-mannered Cockney girl into a sophisticated lady.**
(9) Free To Choose: "What's Wrong With Our Schools?" Dr. Milton Friedman explains how the voucher system would return educational decisions to a market basis as he tours American schools.
(11) NHL Hockey: "Stanley Cup Playoffs"
(12) Streets Of San Francisco: A wall crumbles during a tour of the now-deserted prison Alcatraz, uncovering a human skeleton and a 20-year-old murder.

7:30
(6) Alice: Alice is shocked to learn that the older woman Tommy is professing his love for is Vera. (R)

8:00
(2) Happy Days: The Fonz steps in to save the day when the burlesque dancers scheduled for Howard's lodge production fail to show up. (R)
(4) ABC Movie: ★★★ **"Lady Sings The Blues" (1972) Diana Ross, Billy Dee Williams. The alternately stellar and tragic career of blues singer Billie Holliday, whose addiction to drugs increased as her popularity did, is traced.**
(5) CHiPs: A strict new officer makes life and work miserable for the staff of the highway patrol. (R)
(6) Six Million Dollar Man
(7) Archie Bunkers Place: Archies questionable bookkeeping practices get him in serious trouble with the State Tax Department. (R)
(9) Odyssey: "Shipwreck: La Trinidad Valencera" The artifacts found on board the fourth largest ship in the Spanish Armada, discovered off the coast of Ireland, tell a unique story of life on a 16th-century warship. (CC)
(11) Andy Griffith: The Mayberry mayor demands that Andy get a crime expert from the city to help solve several cow thefts.
(12) Movie: ★★★½ **"The Way Ahead" (1944) David Niven, Stanley Holloway. A World War II infantry unit shows courage while fighting in North Africa.**
(13) Tenspeed And Brown Shoe

8:30
(2) Three's Company.
(7) The Stockard Channing Show: Susan becomes depressed as her 30th birthday approaches and she readies to join the oldies but goodies.
(11) Probe: Host: Jack Eddy.

9:00
(2)(6) Wild Canada.
(5) The Sunday Games.
(7) Alice: Alice is shocked to learn that the older woman Tommy is professing his love for is Vera. (R)
(8) Vegas.
(9) Masterpiece Theatre.
(11) Contact: Guest Dr. Irving Oyle discusses his book, "The New American Medicine Show."
(13) Movie: ★★★ **"The Last Giraffe" (1979) Susan Anspach.**

9:30
(7) The Jeffersons.
(11) Life In The Fast Lane: "Walk-A-Thon" Host: Bruce Cannon.

10:00
(2)(6) Cities: (Return) "Jonathan Miller's London"
(7) Trapper John, M.D..
(8) The Best Of W-5.
(9) Non-Fiction Television: "No Maps On My Taps"
(11) Focus: "Learning Disabilities" Host: Karen Hadley.
(12) 60 Minutes

10:30
(11) 700 Club

10:55
(4) News

11:00
(2)(6) CBC National News
(5)(7) News
(8) CTV National News
(12) No, Honestly!
(13) Sports Page

11:10
(4) ABC News

11:15
(2)(6) Nations Business
(7) CBS News

11:20
(2)(8) News
(6) Vancouver Island News

11:25
(4) Movie: ★★★ **"A Certain Smile" (1958)**

11:30
(5) Movie: ★★★½ **"They Shoot Horses, Don't They?" (1969)**
(7) Movie: ★★ **"Katherine" (1975) Art Carney.**
(12) Movie: ★★½ **"The Mask Of Sheba" (1969)**

11:40
(8) Capital Comment

11:45
(2) Movie: ★★½ **"Tops Is The Limit" (1936) Bing Crosby.**

12:00
(11) News
(13) Movie: ★★ **"Behave Yourself" (1951) Farley Granger.**

12:05
(6) Movie: ★★★ **"Sleuth" (1973) Laurence Olivier.**

12:10
(8) Movie: ★★½ **"The Snoop Sisters" (1972)**

1:25
(4)(7) News

1:30
(4) Note Of Faith
(12) News

2:10
(8) Movie: ★★½ **"The Scarlet Angel" (1952)**

3:05
(6) Movie: ★★★ **"Toy Tiger" (1956) Jeff Chandler.**

Sunday Prime Time

	7:00	7:30	8:00	8:30	9:00	9:30	10:00	10:30	11:00
(2)	Beachcombers	Muppets	Happy Days	3's Company	Wild Canada		Cities		News
(3)	Chez Denise	Beaux Dimanches		Beaux Dimanches		Beaux Dimanches		Telejournal	Sport
(4)	Galactica 1980		Movie: Lady Sings The Blues						News
(5)	Disney's Wonderful World		Chips		The Sunday Games				News
(6)	Beachcombers	Alice	Six Million Dollar Man		Wild Canada		Cities		News
(7)	60 Minutes		Archie Bunker	Channing Show	Alice	Jeffersons	Trapper John, MD.		News
(8)	Movie: My Fair Lady — Part I				Vegas		Best of W-5		News
(9)	Free To Choose		Odyssey		Masterpiece Theatre		Non-Fiction TV		
(11)	N.H.L. Stanley Cup Playoffs		Andy Griffiths	Probe	Contact	Life, Fast Lane	Focus	700 Club	
(12)	Streets of San Francisco		Movie: The Way Ahead				60 Minutes		No! Honestly
(13)	60 Minutes		Tenspeed and Brown Shoe		Movie: The Last Giraffe				Sports Page

Monday April 28

DAYTIME MOVIES

1:00

(11) ★★★ "Masquerade" (1965) Cliff Robertson, Jack Hawkins. A private detective is hired to discover the whereabouts of a young prince from an oil-rich Mideastern kingdom.

(13) ★★ "The Amazing Apes" (1977) Documentary. The viable communication between apes and man is studied.

3:00

(5) ★½ "Sky Heist" (1975) Don Meredith, Stefanie Powers. Los Angeles investigators take to the sky in helicopters to track down a pair of gold thieves.

(8) ★★½ "Curtain Call At Cactus Creek" (1950) Donald O'Connor, Gale Storm. Wherever their road show stops, a troupe of performers seems to attract trouble from bandits, thieves, and indignant citizens.

EVENING

6:00

(2) CBC Evening News
(4) ABC News
(6)(8) News
(7) CBS News
(9) Zoom (R)
(11) The Odd Couple: Oscar and Felix are invited to appear on a television game show.
(12) M.A.S.H: Father Mulcahy takes being passed over for a promotion philosophically until he hears of the rapid advancement made by a heroic helicopter pilot.
(13) Family At War: "To Die For Spain"

6:30

(4) News
(5) NBC News
(7) All In The Family
(9) Over Easy: Guest: Shelley Berman. (CC) (R)
(11) Hogan's Heroes: Klink installs a ruthless sergeant at Stalag 13.
(12) Match Game

7:00

(2) Happy Days Again: Richie and his friends set out to conquer their financial woes as a rock and roll combo.
(4) P.M. Northwest
(5) Seattle Tonight: Host: Dick Klinger.
(6) Hogan's Heroes: LeBeau hides the fact that the agent he contacts is a beautiful girl.
(7)(12) Joker's Wild
(8) Circus: Cal Dodd and Sherisse Laurence welcome the Los Latinos tightdwire act, Bob Swackhammer, juggler Dieter Tasso, Wilson's Pets, Frank Mogotyosi's Leo the Lion and trapeze artist Winnie McKay. (R)
(9) MacNeil - Lehrer Report
(11) M.A.S.H: A grateful patient devotes himself to Hawkeye while Radar falls in love and Klinger marries by short-wave radio.
(13) Vancouver

7:30

(2) The Facts Of Life: The girls compete against each other in a fierce way when Mr. Bradley coaches them to retain the State Track Championship.
(4) Exploration Northwest: "Biking The Oregon Coast" Bike riders pedal their ten-speeds along the Oregon coast, traveling 300 miles on scenic Highway 101 from Astoria to the California border at Brookings.
(5)(12) Tic Tac Dough
(6) Flo: Flo and a rich, footloose and fancy free old boyfriend strike romantic sparks together.
(7) P.M. Magazine: Take a look at two Spokane cops who masquerade as bank robbers; a interview with Kelley Reno, the young star of "The Black Stallion" and PM Tips Departments.
(9) Friends Of Man
(11) Bob Newhart: Bobs old girlfriend comes to Chicago with her husband and calls on the Hartleys.

8:00

(2) The White Shadow: After teaching a class on sex education, Coach Reeves learns that one of his players has contracted venereal disease. (R)
(4) That's Incredible: Reports on a pair of human sandwiches, a blind woman who travels to distant places via ESP, the mating habits of tarantulas and an underground house are featured.
(5)(6) Little House On The Prairie: Mr. Oleson tries to hide the fact that the fat lady in the circus playing in town is his long-lost sister Annabelle. (R)
(7) WKRP In Cincinnati: Les reacts badly when Bailey is promoted to newscaster and he learns he has to share air time with a female. (R)
(8) The Associates: Three young law school graduates join a stodgy Wall Street law firm and soon discover there are more crazies in there than out on the street. (R)
(9) Song By Song: "Sheldon Harnick" Millicent Martin, Julia McKenzie, David Kernan and special guest Howard daSilva perform songs from "Fiddler On The Roof," "She Loves Me," "Fiorello" and "The Apple Tree" in this tribute to lyricist Sheldon Harnick.
(11) Movie: ★★★ **"The List Of Adrian Messenger" (1963) George C. Scott, Dana Wynter. An Englishman believes that he and a number of other people are targets for murder.**
(12) Newlywed Game

8:30

(7) The Stockard Channing Show: Susan and Brad aim their sights on parking lot attendants and their disregard of the cars left in their care.
(8) The Sensational Seventies: "1976" Harvey Kirck narrates highlights of the year which included America's Bicentennial celebration, the onslaught of Legionnaire's Disease, Joe Clark's entrance into the political spotlight and the death of reclusive billionaire Howard Hughes.
(12) Merv Griffin: Guests: Jerry Van Dyke, Dick Gautier, Billy Preston and Syreeta, Shelley Aspaklaria.

9:00

(2)(7) M.A.S.H: A clumsy foot soldier brings a much-needed boost of morale to the war-weary 4077th. (R)
(4) ABC Movie: **"All God's Children" (Premiere) Richard Widmark, Ossie Davis. The welfare of an entire community is threatened when school busing is forced upon the racially mixed population.**
(5) NBC Movie: **"Confessions Of A Lady Cop" (Premiere) Karen Black, Don Murray. A career police woman is brought to the brink of a nervous breakdown by a friend's suicide, the end of a romance and an intensive manhunt.**
(6) Comedy Shop
(9) American Short Story: "The Music School" by John Updike. During a 24-hour period, a contemporary writer struggles to find a focus in his life. (R)
(13) Previn And Pittsburgh: Ella Fitzgerald

9:30

(2) WKRP In Cincinnati: Les reacts badly when Bailey is promoted to newscaster and he learns he has to share air time with a female. (R)
(6) Stan Kann
(7) Flo: Flo and a rich, footloose and fancy free old boyfriend strike romantic sparks together.
(8) CTV Movie: ★★★★ **"My Fair Lady" (Part II) (1964) Rex Harrison, Audrey Hepburn. Having taught former flower salesgirl Eliza Doolittle "the good life" by introducing her to the high society of England, Professor Henry Higgins begins to fall in love with her.**

10:00

(2)(6) CBC Newsmagazine: Knowlton Nash anchors this electronic journal of up-to-the minute developments in the news and late-breaking stories.
(7) Lou Grant: The hard-drinking husband of a female politician makes headlines while the Trib staff makes news itself in a gossip magazine. (R)
(9) Movie: ★★★ **"Scatterbrain" (1940) Judy Canova, Eddie Foy Jr. A girl goes to Hollywood by mistake and becomes the sensation of the country.**
(11) News
(12) On The Buses
(13) The Forum Presents

10:30

(2)(6) Watson Report: Interviewer Patrick Watson interviews those lawmakers at the heart of the Canadian government.
(12) News

11:00

(2)(6) CBC National News
(4)(5)(7) News
(8) CTV National News
(11) Bernard Cribbins: Bernard finds the end of the world.
(12) After Benny Hill
(13) Sports Page

11:20

(6) Vancouver Island News
(8) News

11:27

(2) News

11:30

(4) ABC News
(5) Tonight.
(9) Medix
(11) Love, American Style: "The Bed" Paul and Corie get a real bargain on a new bed.

11:45

(2) Mind Your Language.

11:50

(4) Barney Miller: Yemana is knocked out of action by a gunshot wound which turns out to be more embarrassing than painful. (R)

12:00

(11) 700 Club
(13) Movie: ★★ **"Demons Of The Mind" (1973) Paul Jones, Patrick Magee. A man has much guilt and is tormented when his children search for their own freedom and love.**

12:05

(6) Movie: ★★★ **"The Hindenburg" (1975) George C. Scott,**
(8) Movie: ★★½ **"Destry" (1955) Audie Murphy, Mari Blanchard.**

12:15

(2) The Good Life

12:25

(4) Police Woman.

12:40

(7)(12) McCloud.

1:00

(5) Tomorrow: Guests: John B. Connally and his wife Nellie.
(11) News

1:35

(4) Six Million Dollar Man.

2:05

(8) Movie: ★★½ **"Sidecar Racers" (1975) Ben Murphy,**

2:35

(4) News
(6) Movie: ★★½ **"The Harness" (1971) Lorne Greene,**

2:40

(7) Movie: ★★★★ **"The Member Of The Wedding" (1953)**
(12) 700 Club

3:40

(12) News

4:30

(7) News

Monday Prime Time

	7:00	7:30	8:00	8:30	9:00	9:30	10:00	10:30	11:00
(2)	Happy Days	Facts of Life	White Shadow		M.A.S.H.	WKRP	Newsmagazine	Watson Report	News
(3)	Par 27	Fine Cuisine	Terre Humaine	Tele-Selection				Telejournal	Sports
(4)	P.M. Northwest	Ex. Northwest	That's Incredible		Movie: All God's Children				News
(5)	Seattle Tonight	Tic Tac Dough	Little House On the Prairie		Movie: Confessions of a Lady Cop				News
(6)	Hogan's Heroes	Flo	Little House On the Prairie		Comedy Shop	Stan Kann	Newsmagazine	Watson Report	News
(7)	Joker's Wild	P.M. Magazine	WKRP	Channing Show	M.A.S.H.	Flo	Lou Grant		News
(8)	Circus		Associates	Sensational Seventies		Movie: My Fair Lady — Part 2			News
(9)	MacNeill	Friends of Man	Song By Song		American Short Story		Movie: Scatterbrain		
(11)	M.A.S.H.	Bob Newhart	Movie: The List of Adrian Messenger				News		Cribbins
(12)	Joker's Wild	Tic Tac Dough	Newlyweds	Merv Griffin			On the Buses	News	Benny Hill
(13)	Vancouver				Previn and Pittsburgh		Forum Presents		Sports Page

CBC radio highlights

CBC radio stations can be dialled at 690 for AM and 105.7 FM

SATURDAY

A.M. Network

2:05 p.m. Opera By Request — Returns for its seventh season with host Bill Hawes. To hear your favourite singers, overtures, arias, duets, ballet music and other operatic selections, write Opera By Request, CBC, Box 500, Station A, Toronto, M5W 1E6.

9:05 p.m. The Transcontinental — Writer-broadcaster Otto Lowy takes a musical train across Europe playing music from the different countries. Tonight, overtures and songs from several Viennese operettas.

10:05 p.m. Anthology — Tonight, Kildare Dobbs comments on recent readings. Also hear Zeppi's Machine, a short story by Samuel Selvon, a West Indian writer who teaches at the University of Victoria.

F.M. Network

2:05 p.m. Chicago Symphony — The first of a series of concerts performed by the Chicago Symphony Orchestra. Today, La Mer and Prelude to an Afternoon of a Faun, both by Debussy; Symphony No. 1, Mahler; conducted by Sir Georg Solti.

7:05 p.m. Audience — The Arts in Canada: A Sampler, Featuring an interview with artist Eric Freideld; a documentary on octogenarian writer Hubert Evans; a talk by Tony Robertson on the Canadian political novel; a critique of CBC-Stereo's Festival Theatre series.

SUNDAY

A.M. Network

4:05 p.m. Soundstage — MacIvor's Salvation by Thomas H. Raddall, dramatized by Michael John Nimchuck. The story of a young telegraph operator in North Sydney, Nova Scotia, who escapes from the threat of a bad marriage, through the influence of an unseen telephone operator. Directed by John Douglas.

7:05 p.m. Symphony Hall — Montreal Symphony Orchestra conducted by Jerzy Semkow; Shlomo Mintz, violin; Fantasia for Orchestra, Harry Somers; Symphony No. 6, Schubert; Violin Concerto No. 1, Prokofieff; Francesca da Rimini, Tchaikovsky. Host: Ken Haslam.

9:05 p.m. Celebration — Hosts Warren Davis and Bronwyn Drainie. Belfry, Chancel and Gallery, includes a short documentary on the art of change-ringing, and canticles by Canadian composers, in chant and polyphony, sung by the St. Mary Magdalene Singers, conducted by Robert Hunter Bell.

F.M. Network

11:05 a.m. In Concert — Host: Cam Trowsdale. Cellist Tsuyoshi Tsutsumi and pianist Maureen Volk in concert. Music includes Toccata, Frescobaldi; Sonata Op. 8 for solo cello, Kodaly; Arpeggione Sonata, Schubert; Intermezzo, Granados; Pezzo Capriccioso, Tchaikovsky.

3:30 p.m. The Transcontinental — The first of two programs featuring a musical portrait of Czechoslovakian chanteuse Hegerova.

4:30 p.m. Organists In Recital — Host: Paul Murray. From Montreal, Rejean Poirier performs three works by Bach: Toccata in E minor, Dies Side Die Heilgen Zeht Gebot, and Fantasia and Fugue in G minor.

5:05 p.m. Opera In Stereo — Host: Ruby Mercer. Samson and Delilah, Saint-Saens, performed by the Paris Opera Chorus and Orchestra, conducted by Daniel Barenboim. Cast includes Elena Obraztsova and Placido Domingo.

8:05 p.m. Two New Hours — The Sounds of New Music continues with The Stratford Ensemble performing Double Concerto for Violin, Cello and Orchestra, Friedrich Cerha; Relache; Erik Satie, Circle with Tangents, John Beckwith; and Conductus (world premiere), Charles Wilson. With violinist Otto Armin, cellist Gisela Depkat, harpsichordist Patrick Wedd and pianist Raffi Armenian.

MONDAY

A.M. Network

10:20 p.m. Booktime — Part 11, 'Days and Nights' — The Diaries of Emily Carr.

10:35 p.m. Mostly Music — Host: Barclay McMillan. The New Philharmonic Orchestra of Radio France, conducted by Uri Segal, perform Fingal's Cave, Mendelssohn; and Symphony No. 9, Bruckner.

F.M. Network

3:04 p.m. Pageant Of Song — Today, Missa Solemnis, Op. 123, Part I, Ludwig Von Beethoven; performed by Radio Chorus of the N.O.S. Hilversum, Concertgebouw of Amsterdam, conducted by Leonard Bernstein; soprano Edda Moser, contralto Hanna Schwartz, tenor Rene Kollo, and bass Kurt Moll.

8:04 p.m. Ideas — The 1979 Massey Lectures on Canadian Cities and Sovereignty Association offering fresh views of Can-

Tuesday
April 29

DAYTIME MOVIES

1:00

(11) ★★★ "Gentleman Jim" (1942) Errol Flynn, Alexis Smith. Boxer James J. Corbett becomes the champion of the 1880s.

(13) ★★★ "Brother, Can You Spare A Dime?" (1975) Documentary. The impact of the Depression upon different segments of life in America differs from the average working man to big-time criminals.

3:00

(6) ★★ "Breakout" (1971) James Drury, Kathryn Hays. A prisoner is foiled in his attempt to escape from a mountain prison camp by a search for a small boy lost in the snowy Sierras.

EVENING

6:00

(4) ABC News
(7) CBS News
(8) News
(9) Zoom (R)
(11) The Odd Couple: After driving each other to near distraction, Felix and Oscar attend a group therapy session.
(12) M.A.S.H: The experiences of being wounded, flown by helicopter to the 4077th, operated on and treated in post-op are seen through a young soldier's eyes.
(13) Family At War: "Lines Of Battle"

6:30

(4) News
(5) NBC News
(7) All In The Family
(9) Over Easy: Guest: Rosemary Clooney. (CC) (R)
(11) Hogan's Heroes: Hogan and his men steal a secret German document from Klink.
(12) Match Game

7:00

(4) P.M. Northwest
(5) Seattle Tonight: Host: Dick Klinger.
(7)(12) Joker's Wild
(8) Diff'rent Strokes
(9) MacNeil - Lehrer Report
(11) M.A.S.H: When a general dies at the 4077th, his aide struggles to make it seem he died heroically in battle.
(13) Vancouver

7:30

(4) Sha Na Na: Guest: Lola Falana.
(5)(12) Tic Tac Dough
(7) P.M. Magazine: Meet Nancy Lieberman, one of the hottest new stars in women's basketball; watch Colleen Morgan getting a lesson from Jack Hayes in aerobatic flying; and the PM Tips Departments.
(8) Stars On Ice: Guests: David Sadlier, Jim and Judy Sladky, The Lettermen, Dorsey Plummer. (R)
(9) Great Zoos Of The World
(11) Bob Newhart: Carol loses a boyfriend when she gets Bob and Emily involved in her private life.

8:00

(2) CBC Evening News
(4) Happy Days: The Fonz steps in to save the day when the burlesque dancers scheduled for Howard's lodge production fail to show up. (R)
(5) Speak Up America: The people of America give their opinions - humorous, serious and bizarre - on the issues and events of the day. Marjoe Gortner, Herb Brooks and Felicia Jeter host.
(6) Hogan's Heroes: Hogan hides 30 prisoners to tie up German reserves out hunting for them.
(7) The White Shadow: Coach Reeves is given an unexpected opportunity to return to pro basketball as a substitute forward for the Portland Trail Blazers. (R)
(8) The Misadventures Of Sheriff Lobo: Lobo, Sheriff Cain and Sgt. Wiley converge on Lake Mead in search of the casino loot that BJ supposedly stole. (Part 3)
(9) Evening At Pops: Live On Opening Night: John Williams makes his debut as conductor of the Boston Pops Orchestra in an opening night gala celebrating the Pops' 95th season from Boston's Symphony Hall.
(11) Hee Haw: Guests: Gene Autry, Statler Brothers, Randy Barlow, Joe Frazier.
(12) Newlywed Game

8:30

(2) Reach For The Top
(4) Laverne & Shirley: Laverne and Shirley go on a roller-skating date with two fun-loving men who happen to be little people. (R)
(6) Rhoda: "Rhoda Questions Life And Flies To Paris" Rhoda plans a wildly impulsive act to demonstrate that she is far from being a dull person.

Tuesday Prime Time

	7:00	7:30	8:00	8:30	9:00	9:30	10:00	10:30	11:00
(2)	T.B.A.—in progress		Evening News	Reach for the Top	Beachcombers	Mary T. Moore	Happy Days	Wld. of Survival	News
(3)	Disney		Cinema: A Communiquer					Telejournal	Sports
(4)	P.M. Northwest	Sha Na Na	Happy Days	Laverne	3's Company	Taxi	A.B.C. Closeup		News
(5)	Seattle Tonight	Tic Tac Dough	Speak up America		The Big Show			United States	News
(6)	T.B.A.—in progress		Hogan's Heroes	Rhoda	Movie: The Late Show				News
(7)	Joker's Wild	P.M. Magazine	White Shadow		Movie: Gauguin The Savage				
(8)	Diff. Strokes	Stars on Ice	The Misadventures of Sheriff Lobo		Alice	Taxi	Hart to Hart		News
(9)	MacNeil	Great Zoos	Evening At Pops				Monty Python	Newsmakers	Mark Twain
(11)	M.A.S.H.	Bob Newhart	Hee Haw		Nashville Music	Pop! Country	News		Benny Hill
(12)	Joker's Wild	Tic Tac Dough	Newlyweds	Merv Griffin			On the Buses	News	Benny Hill
(13)	Vancouver				Movie: The House On Garibaldi Street				Sports Page

(12) Merv Griffin: Guests: Tom Wopat, Jameson Parker, Anne Archer, David London, Leon Isaac Kennedy.

9:00

(2) The Beachcombers (R)
(4) Three's Company: When Chrissy bumps her head and winds up in the hospital, somehow everyone gets the impression that she is dying. (R)
(5) The Big Show: Hosts: Barbara Eden and Dennis Weaver. Guests: Dorothy Hamill, Count Basie and his band, Buck Owens, Manhattan Transfer, Nell Carter, the Shanghai Acrobatic Theater, puppeteer Bruce Schwartz.
(6) Movie: ★★★ **"The Late Show" (1977) Art Carney, Lily Tomlin. An aging private detective's efforts to help a wacky woman find her missing cat leads them both into a dangerous murder case.**
(7) Gauguin The Savage: David Carradine and Lynn Redgrave star in a dramatization of the life of the famous French painter who abandoned his family to pursue a life of artistic freedom.
(8) Alice: Alice is shocked to learn that the older woman Tommy is professing his love for is Vera. (R)
(11) Nashville Music: Guests: The Statler Brothers, Terri Hollowell, Ronnie Prophet.
(13) Movie: ★★ **"The House On Garibaldi Street" (1979) Martin Balsam, Alfred Burke. The story of how Adolf Eichman was found, captured and smuggled out of Argentina by the Israeli Secret Service is documented.**

9:30

(2) Mary Tyler Moore
(4)(8) Taxi: Louie's girlfriend takes him home to meet her parents, who promptly go for his throat. (R)
(11) Pop! Goes The Country: Guests: Loretta Lynnn Ernest Rey, Sen. Robert Byrd.

10:00

(2) Happy Days Again: Potsie and Ralph are both in love with a new student who only has eyes for Richie -- as a tutor.
(4) ABC News Closeup: "Privacy"
(8) Hart To Hart: Jonathan confronts a brilliant, sword-wielding student when he and Jennifer look into the blackmailing of a newsstand owner. (R)
(9) Monty Python's Flying Circus
(11) News
(12) On The Buses

10:30

(2) World Of Survival
(3) Le Telejournal
(5) United States: A visit from Richard's best friend leads the Chapins to the realization that they don't know the man as well as they thought they did.
(9) Newsmakers
(12) News

11:00

(2)(6) CBC National News
(4)(5) News
(8) CTV National News
(9) Mark Twain: Beneath The Laughter: By re-creating incidents from his life and work, the dark side of the famous writer's character not generally known by the public and the cynicism that provoked his humor are revealed.
(11) The Benny Hill Show: Nicholas Parsons interviews little toddlers.
(12) After Benny Hill
(13) Sports Page

11:20

(5) Vancouver Island News
(8) News

11:27

(2) News

11:30

(4) ABC News
(5) The Best Of Carson: Guests: Peter Strauss, Britt Ekland, Charles Nelson Reilly, Los Indios Tabajaras. (R)
(7) News
(11) Love, American Style: "You'll Never Walk Alone" Pauls law office arranges a charity party for underprivileged children.
(12) Barnaby Jones: The widow of a millionaire art collector plots to substitute forgeries for his valuable art originals. (R)

11:45

(2) Movie: ★★½ **"Rhythm Romance" (1939) Bob Hope, Shirley Ross. The owner of a sideshow tries to promote business by taking advantage of his star attraction.**

11:50

(4) Soap: Benson and his rescue crew are caught while trying to rescue Billy from the Sunnies, and Saul agrees to help Burt escape from the aliens. (R)

12:00

(7) Barnaby Jones: The widow of a millionaire art collector plots to substitute forgeries for his valuable art originals. (R)
(11) 700 Club
(13) Movie: ★★½ **"The Evacuees" (1975) Gary Carp.**

12:05

(6) Movie: ★★ **"The Questor Tapes" (1973). Robert Foxworth, Mike Farrell. An android has the strength of five men but is incapable of emotion.**
(8) Movie: ★★½ **"The Profane Comedy" (1969) Carl Betz, Chuck Connors. A newspaper publisher, responsible for a man's incarceration on a murder rap, feels pangs of conscience when the real killer confesses to the crime seven years later.**

12:25

(4) ABC Movie: ★★½ **"Diamonds" (1976) Robert Shaw, Richard Roundtree.**

12:40

(12) CBS Late Movie: ★★ **"Whispering Death" (1970) Roy Thinnesn John Rubinstein.**

1:00

(5) Tomorrow
(11) News

1:10

(7) CBS Late Movie: ★★ **"Whispering Death" (1970)**

2:05

(6) Movie: ★★½ **"White Freight To Hong Kong"**
(8) Movie: ★★★½ **"Four Girls In Town" (1957) Julie Adams.**

2:40

(12) 700 Club

2:49

(4) Six Million Dollar Man.

3:10

(7) Movie: ★★½ **"Lorna Doone" (1951) Barbara Hale.**

3:40

(12) News

3:49

(4) News

Jacobs. Tonight, Essential Characteristics of Sovereignty Association. Part II — Toronna, Toronna. Mike Filey rides the streetcars.

TUESDAY

A.M. Network

10:30 p.m. Booktime — Part 12, 'Days and Nights' — The Diaries of Emily Carr.

10:35 p.m. Mostly Music — Host: Barclay McMillan. The CBC Vancouver Orchestra conducted by Victor Feldbrill; and violist Rivka Golani-Erdesz: Suite No. 1 for Small Orchestra, Stravinsky; Simple Symphony, Britten; Viola Concerto, Morris Surdin; and Yiskor, Oedoen Partos.

F.M. Network

3:04 p.m. Pageant Of Song — Vocal music. Today, Missa Solemnis, Op. 123, Part II, Beethoven.

8:04 p.m. Ideas — The Alchemist. The fourth of the five-part Tuesday series on Carl Gustav Jung. Tonight, a look at Jung's study of alchemy; his use of it as a paradigm for the action of the soul, as a projection of the unconscious; The Psychological Club and the writing of Psychology and Alchemy.

9:04 p.m. Arts National — Arts views, news, reviews and music with Karin Wells and Jim Wright. Tonight, a continuation of the Saskatchewan Young Artists Series — Duo Classique de Montreal: Eric Wilner, flute; Davis Joachim, guitar: Sonata No. 6 in E major, Bach; Sonata Op. 85, Giuliani; Bachianas Brasileiras No. 5 — Aria, Villa-Lobos; Entr'acte, Ibert.

WEDNESDAY

A.M. Network

10:20 p.m. Booktime — Part 13, 'Days and Nights' — The Diaries of Emily Carr.

10:35 p.m. Mostly Music — Host: Barclay McMillan. Tonight, Essential Characteristics of Sovereignty Association. Part II — Toronna, Toronna. Mike Filey rides the streetcars.

F.M. Network

3:04 p.m. Pageant Of Song — Vocal music. Today, Musicke Group of London, directed by Anthony Rooley, performs Third Booke of Songs, John Dowland.

8:04 p.m. Ideas — Newton: man of Gravity, the second of a three-part Wednesday series on Sir Isaac Newton. Tonight, 'The Principia' focuses on Newton's first speculations about gravity. Also, a look at Newton's nervous breakdown during the time of his greatest triumph.

9:04 p.m. Arts National — Tonight, Symphony Hall, featuring the Vancouver Symphony Orchestra, Kazuyoshi Akiyama conducting; and the Beaux Arts Trio: Gymnopedies Nos. 1, 2 and 3, Satie; Triple Concerto in C major Op. 56, Beethoven; Symphony No. 3 in C minor, Op. 78, Saint-Saens.

THURSDAY

A.M. Network

10:20 p.m. Booktime — Part 14, 'Days and Nights' — The Diaries of Emily Carr.

10:35 p.m. Mostly Music — Host: Barclay McMillan. Tonight, the Vancouver Symphony Orchestra and Vancouver Bach Choir, conducted by Simon Streatfeild.

F.M. Network

3:04 p.m. Pageant Of Song — Vocal music. Today, King's College Choir and the Academy of St. Martin-in-the-Fields, conducted by Philip Ledger, performing Te Deum, and Magnificat, both by Marc-Antoine Charpentier; featuring soprano Felicity Lott, soprano Eidwenn Harrhy, counter tenor Charles Brett, tenor Ian Partridge and bass Stephen Roberts.

8:04 p.m. Ideas — Reason and Compromise: Early Canadian Philosophers. George Blewett: Nature/The Concept of Community — the fourth of a five-week Thursday series which focuses on philosophy in Canada. Tonight, contributions from professors Morton Paterson (Laurentian University) and Leslie Armour (University of Ottawa).

FRIDAY

A.M. Network

10:20 p.m. Booktime — The final episode from 'Days and Nights' — The Diaries of Emily Carr.

10:35 p.m. Mostly Music — Host: Barclay McMillan Tonight, from Hungarian Radio, dual piano concert with Klara Kormendi and Istvan Lantos. Works by Bach, Schubert and Liszt.

F.M. Network

3:04 p.m. Pageant Of Song — Vocal music. Today, Chorus and Orchestra of the Academia Monteverdiana, conducted by Denis Stevens, performing Ode 'Celestial Music' (1689) and Ode 'Now Does the Glorious Day Appear', both by Henry Purcell; featuring soprano Patricia Clark, counter tenor Tom Sutcliffe, tenor Edgar Fleet, bass Roger Stalman and bass John Frost.

8:04 p.m. Ideas — Lectures, the fifth of a six-part series.

9:04 p.m. Arts National — Concert Special. Arts views, reviews and music with Karin Wells and Jim Wright. Tonight, direct from the St. Lawrence Centre in Toronto, An Evening with Richard Strauss, Leon Major, director, Paul Robinson, conductor; Enoch Arden, and Symphony for Winds, both by Strauss.

Wednesday April 30

DAYTIME MOVIES

1:00

(11) ★★★½ "Jezebel" (1938) Bette Davis, Henry Fonda. A stubborn Southern belle loses her fiance, but wins him back when she nurses him through a yellow fever epidemic.

(13) ★★★ "Forever And A Day" (1943) Ray Milland, Ida Lupino. Several generations of a family survives through times of war and peace.

3:00

(5) ★★ "The Nightcomers" (1972) Marlon Brando, Stephanie Beacham. Two orphaned children view death as a reunion of loved ones.

(8) ★★½ "Has Anybody Seen My Gal?" (1952) Piper Laurie, Rock Hudson. A wealthy man leaves a large amount of money to the family of a former love.

EVENING

6:00

(2) CBC Evening News
(4) ABC News
(5)(8) News
(7) CBS News
(9) Zoom (R)
(11) The Odd Couple: Felix gets Oscar in trouble with the Internal Revenue Service when he's called in on a minor matter.
(12) M.A.S.H: A careless colonel increases the number of seriously wounded soldiers arriving at the compound.
(13) Family At War: "The Summer Before The War"

6:30

(4) News
(5) NBC News
(7) All In The Family
(9) Over Easy: "The Middle-Aged Child" (CC) (R)
(11) Hogan's Heroes: Hogan cons Klink into letting him pose as the prison commander.
(12) Match Game

7:00

(2) Happy Days Again: Richie discovers that the stranded "beatnik" he has brought home is also pregnant.
(4) P.M. Northwest
(5) Seattle Tonight: Host: Dick Klinger.
(6) Hogan's Heroes: Hogan tries to prevent a German general from stealing French art.
(7)(12) Joker's Wild
(8) National Geographic Special: "Last Stand In Eden" Alexander Scourby explores the plight of elephants in Kenya being pushed out by expansion of cities and farm lands.
(9) MacNeil - Lehrer Report
(11) M.A.S.H: Payday brings a windfall to Hawkeye, a bribe to Henry, a pearl necklace to Hot Lips and a vanished poker pot to Trapper.
(13) Vancouver

7:30

(2) One Of A Kind
(4) The Baxters: The issue of gun control divides the Baxter household when Fred Baxter buys a handgun to protect his home, and Nancy objects.
(5)(12) Tic Tac Dough
(6) Rhoda: "Meet The Levys" Gary Levy's parents give Rhoda the once-over as a prospective daughter-in-law, which she is pretending to be as a favor to Gary.
(7) P.M. Magazine: P.M. interviews Henry Fonda, star of "Gideon's Trumpet" takes a look at "acrotots," baby gymnasts; and the P.M. Tips Departments.
(9) Wodehouse Playhouse
(11) Bob Newhart: Howard is convinced that his son really doesn't like him.

8:00

(2) Mork & Mindy: Mork and Mindy relive moments from their past after Mindy's newlywed father, troubled over his marriage, turns to Mork for help.
(4)(8) Eight Is Enough: Tommy's small graduation night party at home unexpectedly turns into a wild bash.
(5) Real People: Reports on a Brooklyn track coach, a reunion of 500 members of a Nielsen family, a canine motorist and a millionaire who gives away money are featured.
(6) The Stockard Channing Show: Susan and Brad aim their sights on parking lot attendants and their disregard of the cars left in their care.
(7) The Jimmy McNichol Special: Guests including Kristy McNichol, Ricky Schroder, Jeff Conaway, Donna Pescow and Kurt Thomas join Jimmy McNichol for an hour of comedy, dancing and music.
(9) All Creatures Great And Small II
(11) Movie: ★★ **"The Amazing Apes" (1977) Narrated by Bill Burrud. A look at the fascinating world of simians.**
(12) Newlywed Game

8:30

(2)(6) Adventures In History: "Bravery In The Field" Two frustrated and hostile men, one a World War II veteran and the other an unemployed young hoodlum, find their respective places and purposes in life after they meet. (R)
(12) Merv Griffin: Guests: Neil Sedaka, Dara Sedaka, Loni Anderson, Robert Urich, Pamela Hensley.

9:00

(2) Barney Miller: When Wojo is hypnotized to try to remember details about a crime, he blurts out some shocking facts about some of the squad members.
(4)(13) Charlie's Angels: Kelly's newly found and wealthy father is murdered, and she and Kris fall in love with the same handsome young lawyer. (Part 1)
(5) Diff'rent Strokes: Arnold faces rabies shots when a puppy he rescued from traffic bites him, then disappears. (R)
(6) Sha Na Na: Guest: Ben E. King.
(7) Gideon's Trumpet: Henry Fonda, Jose Ferrer and John Houseman star in this special based on the life of Clarence Earl Gideon, an obscure Florida convict who drastically changed the course of American legal history.
(8) Barnaby Jones: J.R.'s routine investigation to help out an old friend leads to the discovery of murder with a million-dollar motive. (R)
(9) Great Performances: "When Hell Freezes Over, I'll Skate" Musical entertainment based on the works of black poets including Langston Hughes, Paul Laurence Dunbar and Cleavant Derricks is performed by Vinnette Carroll's Urban Arts Corps. (R)

9:30

(2)(6) Fifth Estate: Ian Parker reports on the surprising rebirth in success of the newspaper The Edmonton Journal, and Eric Malling reports on the play "Anne Of Green Gables," which is opening in Tokyo with Norman Campbell and Don Harron in the cast.
(5) Hello, Larry: By the time Larry finds Diane in a San Francisco hotel, her rock star boyfriend has already proposed marriage. (Part 2)

10:00

(4) Vegas: Dan and the cops try to save a choreographer and four chorus girls from a trio of ex-cons holed up in a hotel penthouse. (CC) (R)
(5)(8) Quincy: Quincy learns that a teen-ager's death was caused by a drug which could still be legally purchased. (R)
(9) Peru's Golden Treasures
(11) News
(12) On The Buses
(13) Rockford Files

10:30

(2)(6) Decision: L. Ian MacDonald hosts and Stanley Hartt moderates a series of discussions on the Quebec Referendum.
(9) Adventures In Art With Julie Harris: Actress and art lover Julie Harris guides viewers on a tour of the National Gallery of Art in Washington, D.C.
(12) News

11:00

(2)(6) CBC National News
(4)(5)(7) News
(8) CTV National News
(9) Short Story Theater: "An Occurrence At Owl Creek Bridge"
(11) Tommy Cooper: Tommy learns an hilarious lesson about ventriloquism.
(12) After Benny Hill
(13) Sports Page

11:20

(6) Vancouver Island News
(8) News

11:27

(2) News

11:30

(4) ABC News
(5) Tonight: Host: Johnny Carson. Guests: Charlton Heston, Sally Field.
(7) NBA Basketball
(9) Latin Brewers
(11) Love, American Style: "Corie's Rear Window" Corie thinks that she saw a murder.
(12) Movie: ★★½ **"The Gentle Rain" (1966) Christopher George, Lynda Day. The love affair between a mute architect and a beautiful society girl in Rio de Janiero is marred by her emotional frigidity.**

11:45

(2) Movie: ★★½ **"Cafe Society" (1939) Madeleine Carroll, Fred MacMurray. A wealthy and self-indulgent young woman wins a bet with a gossip columnist that she can find a husband.**

11:50

(4) Love Boat: "Like Father, Like Son" Robert Mandan, Randolph Mantooth; "Don't Push Me" Roddy McDowall, Tammy Grimes; "Second Chance" Virginia Graham, Debbie Morgan. (R)

12:00

(11) 700 Club
(13) Movie: ★★ **"Godzilla vs. The Cosmic Monster" (1976) Jack Palance, Carol Lynley. Godzilla fights the Cosmic Monster.**

12:05

(6) Movie: ★★ **"Quantez" (1957) Fred MacMurray, Dorothy Malone. A bank robbing team heads for a Mexican town with a posse hot on their trail.**
(8) Movie: ★★½ **"Saskatchewan" (1954) Alan Ladd, Shelley Winters. A Canadian Mounted Police inspector and some Indian friends drive the Sioux Indians across the border.**

1:00

(4) Baretta: A crime boss blames Baretta for staging a raid on a numbers game and puts out a contract on the detective's life. (R)
(5) Tomorrow: Guest: Federal judge John B. Sirica.
(11) News

1:30

(7) Movie: **"The Stranger" Ingrid Bergman.**
(12) 700 Club

1:50

(6) Movie: ★½ **"The Private Lives Of Adam And Eve" (1960) . Mickey Rooney, Mamie Van Doren. A group of bus passengers bound for Nevada are treated to a "quoting of the Scriptures" by the bus driver.**
(8) Movie: ★★½ **"Back To God's Country" (1954) Rock Hudson, Marcia Henderson. A sea captain and his wife are detained in a remote Canadian harbor by a local trader who schemes to murder the captain and marry his wife.**

2:10

(4) Six Million Dollar Man: The U.S. Ambassador to Mexico is kidnapped and held for ransom in an ancient temple. (Part 1)

2:30

(12) News

3:10

(4) News

3:30

(7) News

3:35

(6) Movie: ★½ **"Hell's Angels '69" (1969) Tom Stern, Jeremy Slate. When two brothers posing as members of a tough motorcycle gang pull off an elaborate robbery, the gang sets out after them in revenge.**
(8) Movie: ★★ **"Love Slaves Of The Amazon" (1957) Don Taylor, Gianna Segale. A South American expedition studies Amazon tribeswomen.**

Wednesday Prime Time

	7:00	7:30	8:00	8:30	9:00	9:30	10:00	10:30	11:00
(2)	Happy Days	One of a Kind	Mork	Advent. In Hist.	Barney Miller	Fifth Estate		Decision	News
(3)	A l'Quest	Baseball '80						Telejournal	Sports
(4)	P.M. Northwest	Baxters	Eight is Enough		Charlie's Angels		Vegas		News
(5)	Seattle Tonight	Tic Tac Dough	Real People		Diff. Strokes	Hello, Larry	Quincy		News
(6)	Hogan's Heroes	Rhoda	Channing Show	Advent. In Hist.	Sha Na Na	Fifth Estate		Decision	News
(7)	Joker's Wild	P.M. Magazine	Jimmy McNichol Special		Gideon's Trumpet				News
(8)	National Geographic Special		Eight is Enough		Barnaby Jones		Quincy		News
(9)	MacNeil	Playhouse	Creatures Great and Small		Great Performances		Peru's Treas.	Julie Harris	Theatre
(11)	M.A.S.H.	Bob Newhart	Movie: The Amazing Apes				News		Tommy Cooper
(12)	Joker's Wild	Tic Tac Dough	Newlyweds	Merv Griffin			On the Buses	News	Benny Hill
(13)	Vancouver				Charlie's Angels		Rockford Files		Sports Page

TV mailbag

I watched the opening three hours of *Skag* and discovered a young actor who I think is terrific. He played the oldest son, but I don't know his name. Can you tell me where to write him? — Cindy Wells, Carrington, N.D.

Craig Wasson is the terrific young actor in question, whom you can write through the show's producers, Lorimar Productions, 10202 West Washington Blvd., Culver City, Ca. 90230.

MENTAL RETARDATION AND THE FAMILY

CABLE 10 CABLEVISION VICTORIA

This new, enlightening community television series shows mentally handicapped children and their experiences living and coping in the community. Relatives of mentally handicapped Victorians will share their lives through specific questioning from host Ralph Vipond.

WATCH THIS SERIES WEEKLY:
May 1st at 10 P.M. through May 29th at 10 P.M. or
May 4th at 6:05 P.M. through June 1st at 6:05 P.M.

CABLE 10 CABLEVISION VICTORIA

FREE CARRY-IN SERVICE ESTIMATES
• TV • STEREO
• MICROWAVES
• VIDEO
FREE ESTIMATES
OR USE OUR $10.00 IN-HOME SERVICE CALL
JOE CHOW
homark
• SALES • SERVICE • RENTALS
27 BURNSIDE RD. (WEST) 381-5622 9:00 to 9:00
ALSO IN THE ROYAL OAK SHOPPING CENTRE
TV RENTALS
ALSO • MICROWAVES • VIDEO • STEREO
RENT-TO-OWN AND PURCHASE

Thursday
May 1

Thursday Prime Time

	7:00	7:30	8:00	8:30	9:00	9:30	10:00	10:30	11:00
2	T.B.A.—in prog.		Evening News	Beachcombers	Mary T. Moore	Happy Days	Pacific Report		News
3	Zoom	Tac Au Tac	Cinema: A Communiquer					Teleiournal	Sports
4	P.M. Northwest	Muppets	Mork	Benson	Barney Miller	Ropers	20-20		News
5	Seattle Tonight	Tic Tac Dough	Buck Rogers		Country Music Awards				News
6	T.B.A.-in prog.		Lou Grant		Movie: The Impatient Heart				News
7	Joker's Wild	P.M. Magazine	Palmerstown, U.S.A.		Barnaby Jones		The Contender		News
8	Benson	Littlest Hobo	Buck Rogers		Live It Up	Soap	Hagen		News
9	MacNeil	Good Neighbors	Sneak Previews	Stepping Out	Dial Line Nine		Sounder Soccer		3 Appeals
11	M.A.S.H.	Bob Newhart	Movie: The St. Valentine's Day Massacre				News		Benny Hill
12	Joker's Wild	Tic Tac Dough	Jack Van Impe Crusade		Merv Griffin		On the Buses	News	Benny Hill
13	Vancouver				Laverne & Shir.	Day at a Time	The Contender		Sports Page

DAYTIME MOVIES

1:00

(11) ★★★½ "The Fighting 69th" (1940) James Cagney, Pat O'Brien. The 69th Regiment of World War I is helped by Father Duffy who inspires courage in a particularly sensitive recruit.

(13) ★★ "Pleasantville" (1977) Suzanne Weber, Gale Sondergaard. A young girl arrives to visit her grandmother for the summer and finds the house surrounded by construction.

3:00

(5) ★★½ "Trapped Beneath The Sea" (1974) Lee J. Cobb, Martin Balsam. Four men are trapped in an underwater room, dependent upon rescue teams to reach them before their oxygen runs out.

(8) ★★½ "Steel Town" (1952) Ann Sheridan, John Lund. An overly ambitious young man, anxious to capture the top spot in his uncle's steel mill, becomes a target for bitterness among his co-workers.

EVENING

6:00

(4) ABC News
(7) CBS News
(8) News
(9) Zoom (R)
(11) The Odd Couple: Felix persuades Oscar to release his secretary, Myrna, so she can have a shot at a show business career.
(12) M.A.S.H: Father Mulcahy writes a pre-Christmas letter home to his sister.
(13) Family At War: "The Gate Of The Year"

6:30

(4) News
(5) NBC News
(7) All In The Family
(9) Over Easy: Guest: Roger Baldwin, founder of the American Civil Liberties Union. (CC) (R)
(11) Hogan's Heroes: Hogan is frustrated by both friend and foe as he attempts to destroy a Nazi convoy.
(12) Match Game

7:00

(4) P.M. Northwest
(5) Seattle Tonight: Host: Dick Klinger.
(7)(12) Joker's Wild
(8) Benson: Benson learns he was the object of secret military experiments and takes on the U.S. Army.
(9) MacNeil-Lehrer Report
(11) M.A.S.H: The doctors of the 4077th have more than they can handle on a bad day in the O.R.
(13) Vancouver

7:30

(4) The Muppets: Guest: Kenny Rogers.
(5)(12) Tic Tac Dough
(7) P.M. Magazine: Take a look at a new discovery in plastic surgery, acupuncture facelifts; visit Fort Knox Gold Depository; and P.M. Tips Departments.
(8) Littlest Hobo: "Manhunt" Hobo tries to help a man escape the vengeance of a town, but their flight is jeopardized when they aid an elderly, injured man. (Part 1) (R)
(9) The Good Neighbors
(11) Bob Newhart: Emily refuses to give in to Bob's desire to watch football every Monday night.

8:00

(2) CBC Evening News
(4) Mork & Mindy: Mork and Mindy relive moments from their past after Mindy's newlywed father, troubled over his marriage, turns to Mork for help.
(5)(8) Buck Rogers In The 25th Century: Buck falls into the clutches of an evil princess with a sinister plan to clone the daring hero. (R)
(6) Lou Grant: The hard-drinking husband of a female politician makes headlines while the Trib staff makes news itself in a gossip magazine. (R)
(7) Palmerstown, U.S.A.: The Palmerstown black community designates Luther's mother Grandma Jenny for their highest tribute.
(9) Sneak Previews: Take Two: "Who's Funnier: Mel Brooks Or Woody Allen?" Roger Ebert and Gene Siskel take sides on the issue and show scenes from Allen's comedies and Brooks' satires. (R)
(11) Movie: ★★½ **"The St. Valentine's Day Massacre" (1967) Jason Robards, George Segal. In the 1920s, underworld kingpin Al Capone stages the bloody warehouse slaughter of seven rival gang members.**
(12) Jack Van Impe Crusade

8:30

(2) The Beachcombers (R)
(4) Benson: Benson learns he was the object of secret military experiments and takes on the U.S. Army.
(9) Stepping Out: Hosts: Gary Gibson, Joan Houston.

9:00

(2) Mary Tyler Moore
(4) Barney Miller: When Wojo is hypnotized to try to remember details about a crime, he blurts out some shocking facts about some of the squad members. (CC)
(5) Country Music Awards: Claude Akins, Loretta Lynn and Charlie Pride host the 15th annual edition of these awards honoring excellence in the field of country music.
(6) Movie: ★★½ **"The Impatient Heart" (1971) Carrie Snodgress, Michael Constantine. A social worker can't solve her own problems because she's too busy solving everyone else's.**
(7) Barnaby Jones: J.R.'s routine investigation to help out an old friend leads to the discovery of murder with a million dollar motive. (R)
(6) Live It Up: Jack McGaw examines a con job at a used car lot, Mary Lou Finlay takes a train ride through the Rockies and Alan Edmonds finds the best housing bargain in Canada. (R)
(9) Dial Line 9
(12) Merv Griffin: Guests: Chevy Chase, Andy Gibb, Grace Slick.
(13) Laverne & Shirley: Laverne and Shirley go on a roller-skating date with two fun-loving men who happen to be little people. (R)

9:30

(2) Happy Days Again: The leader of the Dukes gang befriends Richie after he helps out Frankie's younger sister.
(4) The Ropers.
(8) Soap.
(13) One Day At A Time

10:00

(2) Pacific Report
(4) 20-20
(7)(13) The Contender.
(8) Hagen
(9) Sounder Soccer
(11) News
(12) On The Buses

10:30

(12) News

11:00

(2)(6) CBC National News
(4)(5)(7) News
(8) CTV National News
(9) Three Appeals.
(11) The Benny Hill Show: Benny takes charge of commercials.
(12) After Benny Hill
(13) Sports Page

11:20

(6) Vancouver Island News
(8) News

11:27

(2) News

11:30

(4) ABC News
(5) Tonight: Host: Johnny Carson. Guest: Buck Henry.
(7) Movie: ★★★ **"Red Sky At Morning" (1971)**
(11) Love, American Style.
(12) The Jeffersons.

11:45

(2) The Duchess Of Duke Street II: "Where There's A Will"

11:50

(4) Charlie's Angels.

12:00

(11) 700 Club
(12) CBS Late Movie: ★★★ **"Green Eyes" (1977)**
(13) Movie: ★½ **"Enchanted Island" (1958) Dana Andrews.**

12:05

(6) Movie: ★★★ **"Wings Of The Hawk" (1953) Van Heflin.**
(8) Movie: ★★ **"Ain't Misbehavin'" (1955) Rory Calhoun.**

1:00

(4) Baretta.
(5) Tomorrow: Guest: Ginger Rogers.
(11) News

1:22

(7) Movie: ★★½ **"Bless The Beasts And Children" (1971)**

1:50

(6) Movie: ★★½ **"McCloud: Fire" (1975) Dennis Weaver.**
(8) Movie: ★★ **"Columbo: Now You See Him" (1973)**

2:00

(12) 700 Club

2:10

(4) Six Million Dollar Man.

3:00

(12) News

3:10

(4) News

3:32

(7) News

Channel 10

Saturday - April 26, 1 p.m., Money Talk; 1:30, Income Tax 1979; 2, Canadian Forces Pacific; 2:30, Neighborhood Update; 3:30, T.B.A.; 4, McPherson Presents; 4:30, Public Forum; 5, A New Look at Labour Management Relations; 5:30, Inter-School Debates; 6, Here's Lowther.

Sunday - April 27, 1 p.m., V.I. Men's 10-Pin Bowling Tournament Finals; 3, Music Victoria; 3:30, Championship Swimming; 4, Community Magazine; 5:30, Arts Calendar; 6, Here's Lowther; 6:05, Bliss Symbols.

Monday - April 28, 4:50 p.m., Here's Lowther; 5, Question Period; 5:45, Living Tomorrow; 6, Space Exploration - Electrical Propulsion; 6:30, Roller Skating Presentation; 7, Money Talk; 7:30, More Time to Run; 8, Heywood Softball.

Tuesday - April 29, 4:50 p.m., Here's Lowther; 5, Question Period; 6, Royal Commission of Inquiry into Uranium Mining in B.C.; 7, Music Victoria; 7:30, Arts Calendar; 8, Inter-School Debates; 8:30, What the Ordinary Man Can Do; 9, In Studio.

Wednesday - April 30, 4:50 p.m., Here's Lowther; 5, Question Period; 6, Income Tax 1979; 6:30, Inside the Crystal Garden; 7:10, An Interview with Phil Dowling; 7:30, Championship Swimming - Part 3; 8, T.B.A.; 8:30, Canadian Forces Pacific; 9, McPherson Presents; 9:30, Tips Up - A Ski Report.

Thursday - May 1, 1:30 p.m., Money Talk; 2, Heywood Softball; 4:50, Here's Lowther; 5, Question Period; 6, Royal Commission of Inquiry into Uranium Mining in B.C.; 7, McPherson Presents; 7:30, Community Magazine; 9, Topiary Restoration Ceremony; 9:45, Living Tomorrow; 10, Mental Retardation and the Family.

Friday - May 2, 1 p.m., Championship Swimming - part 3; 1:30, Inter-School Debates; 2, Topiary Restoration Ceremony; 2:45, Living Tomorrow; 3, What Am I Missing?; 3:30 Mental Restardation and the Family; 4:30, T.B.A.; 4:50, Here's Lowther; 5, Question Period; 6, A New Look at Labour Management Relations; 6:30, Should Canadian Immigration Policy Be Changed?; 7:30, Provincial Dialogue; 8, Special Events Presentation; 8:30, Civic Affairs.

T.V. SERVICE

Q-TEL
● RADIO AND TELEVISION SERVICING
●WARRANTY PARTS AND SERVICE
MOST MAKES
388-9333
478-4555
SERVICES

FAST
Professional TV Service
House Calls (All Makes)
CARRY-IN
385-3832 or 383-6911
Butler BUTLER BROTHERS
1724 DOUGLAS
OPP. THE BAY

homark
SALES ● SERVICE ● RENTALS
27 BURNSIDE RD (WEST)
381-5622
FREE GUARANTEED CARRY-IN SERVICE ESTIMATE — OR USE OUR $10.00 IN-HOME SERVICE CALL

ELECTROHOME
For Fast, Reliable Color TV Service
CITY CENTRE TV
University Heights Centre
Open Daily 10 a.m.-10 p.m.
477-6971

Sears
TV Repairs
595-9111
Charge It on Your Simpsons-Sears All Purpose Account

EATON'S
Television and Appliance Repair
Dial 382-7141
Ask for Appliance Repairs

Friday
May 2

Friday Prime Time

	7:00	7:30	8:00	8:30	9:00	9:30	10:00	10:30	11:00
2	Happy Days	You the Greatest	Archie Bunker	F.P. Challenge	Search for Stars		Dallas		News
3	Mon Oncle	Genies en Herbe	A Coeur Battant	Hors Serie		Consommateurs	L'Engeu	Telejournal	Sports
4	P.M. Northwest	Untamed World	Benji at Work		Movie: Blume in Love				News
5	Seattle Tonight	Tic Tac Dough	Here's Boomer	Facts of Life	Movie — McQ				News
6	Hogan's Heroes	Rhoda	Angie	F.P. Challenge	Search for Stars		Lawrence Welk		News
7	Joker's Wild	P.M. Magazine	The Incredible Hulk		Dukes of Hazzard		Dallas		News
8	Angie	Old Country	The Incredible Hulk		Dukes of Hazzard		Jimmy McNichol Spec.		News
9	MacNeil	Victory Garden	Wash. Week	Wall St. Week	Masterpiece Theatre		Bill Moyers' Journal		Austin City
11	M.A.S.H.	Bob Newhart	Movie: The Amazing World of Psychic Phenomena				News		What's Next
12	Joker's Wild	Tic Tac Dough	Newlyweds	Merv Griffin			On the Buses	News	Benny Hill
13	Vancouver				Movie: The Ghost of Flight 401				Sports Page

DAYTIME MOVIES

1:00

(11) ★★½ "Way, Way Out" (1966) Jerry Lewis, Connie Stevens. A meek astronaut is propelled into space with a pretty female cohort to operate a lunar weather station.

(13) ★★½ "My Dear Secretary" (1948) Laraine Day, Kirk Douglas. An author's secretary finds that he likes girls and plays the field more often than he writes.

3:00

(5) ★★★ "Pueblo" (1973) Hal Holbrook, Andrew Duggan. North Koreans capture the U.S. Pueblo and its crew.

(8) ★★½ "Pillars Of The Sky" (1956) Jeff Chandler, Dorothy Malone. A tough sergeant learns to respect the men he once hated after fighting alongside them.

EVENING

6:00

(2) CBC Evening News
(4) ABC News
(6)(8) News
(7) CBS News
(9) Zoom (R)
(11) The Odd Couple: To raise funds for his financially troubled amateur opera club, Felix induces Oscar to arrange for a gambling event.
(12) M.A.S.H: Col. Potter's mare Sophie mysteriously disappears from her corral and Hawkeye and B.J. try to help a young Korean who is trying to avoid conscription into the army.
(13) Family At War: "The Breach In The Dyke"

6:30

(4) News
(5) NBC News
(7) All In The Family: The opening of Archie's Place is anything but grand when Archie is taught a painful lesson on employer-employee relations.
(9) Over Easy: Guest: Sam Levenson. (CC) (R)
(11) Hogan's Heroes: Hogan must squash the latest German plan to destroy the British air force.
(12) Match Game

7:00

(2) Happy Days Again: The neighbors are as upset as the father of the bride when the Cunninghams invite a black couple to be married in their home.
(4) P.M. Northwest
(5) Seattle Tonight: Host: Dick Klinger.
(6) Hogan's Heroes: Hogan has to deliver an important radio part to the underground.
(7)(12) Joker's Wild
(8) Angie
(9) MacNeil - Lehrer Report
(11) M.A.S.H: A new area commander scares everyone in the 4077th with his militarism.
(13) Vancouver

7:30

(2) You're The Greatest, Charlie Brown: Charlie Brown becomes a doubtful competitor in the decathalon event when his school sponsors an Olympic competition. (R)
(4) Untamed World: Endangered species of animals – African antelopes and Thompson's gazelles, Cape elephants, the great tusked walrus and Bengal tigers – are featured in "Continental Survivors."
(5)(12) Tic Tac Dough
(6) Rhoda: "You Deserve A Break Today" Rhoda has a short-lived engagement with a prosperous young man who owns three large franchises.
(7) P.M. Magazine: P.M. offers a story on the opening of the boating season here in Seattle; takes a look at some incredible science fiction memorabilia, and P.M. Tips Department.
(8) Grand Old Country: Guests: Mickey Gilley, Sharon Lowness. (R)
(9) Victory Garden
(11) Bob Newhart: After trying for some time to have a child, Bob and Emily decide to adopt.

8:00

(2) Archie Bunker's Place: Barney falls in love with the new waitress without realizing she is an ex-prostitute. (R)
(4) Benji At Work: Adam Rich hosts a behind-the-scenes look at the famous canine in action. Guests include Chevy Chase, Jane Seymour and Omar Sharif.
(5) Here's Boomer: Boomer helps bring together two elderly residents who are being faced with eviction from their aging apartment building.
(6) Angie: Brad's father invites the president to Angie's house for dinner, then tries to keep it a secret.
(7)(8) The Incredible Hulk: David and reporter Jack McGee are the only survivors when their plane crashes in a remote area. (Part 1) (R)
(9) Washington Week In Review
(11) Movie: ★★ **"Amazing World Of Psychic Phenomena" Documentary. Many to the unexplained mysteries of life and the psychic world are explored.**
(12) Newlywed Game

8:30

(2)(6) Front Page Challenge: Fred Davis and regulars Gordon Sinclair, Betty Kennedy and Pierre Berton are joined by special guest panelists in presenting top newsmakers and their stories.
(5) The Facts Of Life: Sue Ann and Cindy compete for the attention of a teen-age track coach.
(9) Wall Street Week: "Pentagonal Profits" Guest: Wolfgang H. Demisch, vice president of Morgan Stanley & Co.
(12) Merv Griffin: Guests: Pam Dawber, Helen Gurley Brown, Donna Pescow, Gail Parent, Michelle Lee.

9:00

(2)(6) Search For Stars: Fred Davis hosts the second of four specials featuring talented young Canadians who have been selected as semi-finalists in the annual DuMaurier "Search For Stars."
(4) ABC Movie: ★★★ **"Blume In Love" (1973) George Segal, Kris Kristofferson. A divorced man tries to win his ex-wife back from her current boyfriend.**
(5) Movie: ★★½ **"McQ" (1974) John Wayne, Eddie Albert. A police officer unearths departmental corruption when he discovers that his murdered partner was a member of a crooked police ring.**
(7)(8) The Dukes Of Hazzard: The Duke boys wind up in one of their usual predicaments when they try to break a family friend of his moonshining habit. (R)
(9) Masterpiece Theatre: "My Son, My Son" Bill's play brings great success to Maeve and himself; Oliver takes the announcement of Livia's engagement to his father with icy sophistication. (Part 3 of 7) (CC) (R)
(13) Movie: ★★★ **"The Ghost Of Flight 401" (1978). Ernest Borgnine, Kim Basinger. The apparition of a dead flight officer begins appearing to crew members of planes using salvageable parts of his downed jetliner.**

10:00

(2) Dallas: Kristin convinces J.R. to give her a summer job, and Bobby learns about Pam's pregnancy. (R)
(6) Lawrence Welk: "Melange Of Musical Merriment"
(7) Dallas: While hunting in Louisiana, Jock becomes the target of revenge of a man he doesn't remember. (R)
(8) The Jimmy McNichol Special: Guests including Kristy McNichol, Ricky Schroder, Jeff Conaway, Donna Pescow and Kurt Thomas join Jimmy McNichol for an hour of comedy, dancing and music.
(9) Bill Moyers' Journal: "A Reporter's Notebook: Money And Politics"
(11) News
(12) On The Buses

10:30

(12) News

11:00

(2)(6) CBC National News
(4)(5)(7) News
(8) CTV National News
(9) Austin City Limits: Carl Perkins and Joe Sun are the featured performers.
(11) What's On Next?
(12) After Benny Hill
(13) Sports Page

11:20

(6) Vancouver Island News
(8) News

11:27

(2) News

11:30

(4) Kentucky Derby Special
(5) Tonight: Host: Johnny Carson. Guests: Dr. Lendon Smith, Steve Landesberg.
(7) NBA Basketball
(11) Movie: ★★ **"Curse Of The Werewolf" (1961) Clifford Evans, Oliver Reed. A young boy is destined to kill even those he loves.**
(12) Christian International Broadcasters

11:45

(2) On The Evidence (R)

12:00

(13) Movie: ★★ **"What's The Matter With Helen?" (1971) Debbie Reynolds, Shelley Winters. A woman threatens to kill her business partner when the latter wants to leave and get married.**

12:05

(6) Movie: ★★½ **"The Naked Ape" (1973) Johnny Crawford, Victoria Principal. Based on the book by Desmond Morris. The evolution of man from the Stone Age to modern society is traced.**
(8) Movie: ★★★ **"Jesus Christ, Superstar" (1973) Ted Neeley, Yvonne Elliman. The last seven days in the life of Jesus are musically re-created against the backdrop of contemporary Israel.**

12:30

(12) Movie: ★★½ **"R.P.M." (1970) Anthony Quinn, Ann-Margret. When he is made president of a dissident-torn university, a sociology professor tries to establish a rapport with the students.**

12:40

(4) Movie: ★★ **"Sherlock Holmes In Washington" (1943) Basil Rathbone, Nigel Bruce.**

12:45

(2) Movie: ★★ **"Charlie McCarthy, Detective" (1939)**

1:00

(5) Midnight Special.

1:30

(7)(11) News

1:50

(6) Movie: ★★ **"Twins Of Evil" (1972) Peter Cushing, Dennis Price. A pair of identical twins become involved with an anti-witchcraft sect.**

2:05

(4) Six Million Dollar Man: Steve uses his power to help a radioactive alien to return to her mother spacecraft.

2:20

(8) Movie: ★★½ **"Mark Of The Renegade" (1951) Ricardo Montalban, Cyd Charisse.**

2:30

(12) 700 Club

3:05

(4) News

3:30

(12) News

3:35

(6) Movie: ★★ **"Island Of Despair" (1969) Mercedes McCambridge, Maria Schell.**

4:05

(8) Movie: ★★ **"Cave Of Outlaws" (1952) Macdonald Carey, Alexis Smith.**

Channel E

Public affairs and education programs of many kinds start at 11 a.m. most weekdays on Channel E (18) in Victoria Cablevision's Augmented Channels Service.

Monday, April 28 — 11 a.m., B.C. nuclear mining inquiry; 4 p.m., Great Moments in Canadian Sports; 4:30, Jacob Bronowski's Ascent of Man; 5:30, Pan Am Games 1971.

Tuesday, April 29 — 11 a.m., Nuclear inquiry; 4 p.m. Curling special; 4:30, Vision On for children; 5 p.m., Edge of Evolution; 5:40, The Human Element, 6:10, Fire Power.

Wednesday, April 30 — 11 a.m., Nuclear inquiry until 4 o'clock.

Thursday, May 1 — 11 a.m., Nuclear inquiry; 4 p.m., Air Command Operations; 4:30, Pan Am Games 1975.

Friday, May 2 — 10:30 a.m., Magic of Oil Painting; 11, two hours of 1977 sports highlights: world curling, Stanley Cup, World Series and all-star baseball.